

# ENTOMOLOGY 2014

ESA 62ND ANNUAL MEETING  
NOVEMBER 16–19, PORTLAND, OREGON  
OREGON CONVENTION CENTER



*Grand Challenges Beyond Our Horizons*

**PROGRAM BOOK**

# BioQuip<sup>®</sup>

PRODUCTS

SINCE 1947



## Every way you look at it!

BioQuip offers the highest quality and greatest diversity of curating, field and lab equipment, educational materials, and books you need to work successfully in your chosen field of entomology.



1029M

Insect Mounting Kit



1013AFP

Cornell Drawer, basswood



1010CMP

Cal. Academy Drawer, poplar



1014AM

USNM Drawer, basswood

2321 Gladwick St.

Rancho Dominguez, CA 90220

Ph: 310-667-8800 Fax: 310-667-8808

bqinfo@bioquip.com www.bioquip.com



1135K

Aspirator Kit



1128B

Loupe



2888A

InsectaZooka



THE EAT-A-BUG COOKBOOK

Illustrations by: GARY SHAWNE GORDON



BUTTERFLIES OF THAILAND

Illustrations by: GILFELBURN



COMMON SPIDERS OF NORTH AMERICA

Illustrations by: GILFELBURN

HAPPY BIRTHDAY

Louise H. Fall

President/C.E.O.

11/17/2014



1138P

Advanced Collecting/Mounting Kit



Caliper



Forceps

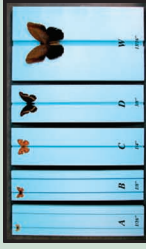

Foam Sp. Boards



Mosquito Dipper



INSECT PINS ENTOMOLOGISTS

Black, enamelled 100 pieces No. 2

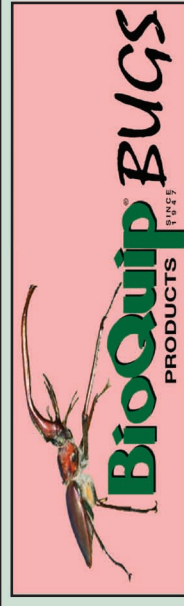

We offer more than 11,000 live, papered and pinned arthropod items for your institution, personal collection, or enjoyment. There is a wide variety of live and pinned specimens in our booth for you to see or purchase. Come on by for a visit with "Brent the Bug Guy" [www.bioquipbugs.com](http://www.bioquipbugs.com) **ESA Booth #114**



**ENTOMOLOGY 2014**  
**62<sup>nd</sup> Annual Meeting of the**  
**Entomological Society of America**  
November 16-19, 2014  
Oregon Convention Center  
Portland, Oregon

<b>PRESIDENT'S ENTOMOLOGY 2014 WELCOME MESSAGE.....</b>	<b>3</b>
<b>PROGRAM COMMITTEE CO-CHAIRS' WELCOME.....</b>	<b>4</b>
<b>ABOUT PORTLAND .....</b>	<b>7</b>
Ground Transportation .....	7
MAX Light Rail .....	7
How To Ride MAX .....	7
Blue Star Airport Shuttle.....	7
Taxi .....	7
Parking.....	7
Convention Center.....	9
Hotels .....	9
<b>GENERAL INFORMATION .....</b>	<b>11</b>
ESA Registration and Information Center .....	11
Cancellation and Refund Policy .....	11
Certificates of Presentation and Attendance.....	11
Information Desk.....	11
Business Center .....	11
Career Center .....	11
Coat/Bag Check .....	11
Cyber Café and Charging Station Sponsored by BASF .....	11
Daily Announcements and Messages.....	11
ESA Central Exhibit Booth.....	11
First Aid/Medical Emergencies.....	13
Guest Hospitality .....	13
Internet Access .....	13
Lost and Found.....	13
Mobile App Sponsored by BASF .....	13
Mother's Room.....	13
No Photographs Please .....	13
Press .....	13
Refreshments and Concessions.....	13
Social Media at ENTOMOLOGY 2014.....	13
Shipping Services.....	15
Smoking Policy.....	15
Tours – ESA Sponsored .....	15
Tours – America's Hub World Tours .....	15
Trainings & Workshops.....	17
University Entomology Clubs.....	19
Urban Adventure Run.....	19
<b>PROGRAM INFORMATION .....</b>	<b>21</b>
Uploading Presentations .....	21
Moderator Training .....	21
Judges' Training .....	21
Lunch and Learn Sessions.....	21
Opening Plenary Session & Founders' Memorial Lecture .....	23
Closing Plenary Session and Old Masters Linnaean Games .....	23
<b>POSTER PRESENTATIONS.....</b>	<b>23</b>
Printed Posters .....	23

Virtual Posters .....	24
<b>SOCIAL ACTIVITIES &amp; MIXERS.....</b>	<b>24</b>
New Member Meet & Greet Reception .....	24
Welcome Reception .....	24
National Insect Photo Salon .....	24
Social Events.....	24
Social Hour with Poster Presenters .....	24
Women in Entomology Breakfast Sponsored by Dow AgroSciences .....	24
<b>STUDENT ACTIVITIES .....</b>	<b>24</b>
Linnaean Games .....	24
Student Competition for the President's Prize Sponsored by Monsanto .....	24
Student Debates.....	24
Student Awards.....	25
Student Reception Sponsored by DuPont .....	25
Student Volunteers.....	25
<b>AWARDS &amp; HONORS.....</b>	<b>25</b>
Honorary Membership .....	25
Fellows of the ESA .....	25
Founders' Memorial Award.....	25
ESA Professional Awards .....	26
Entomological Foundation Medal of Honor .....	26
ESA Student Awards .....	26
Stinger Awards .....	26
Award Sponsors.....	26
<b>ENTOMOLOGICAL FOUNDATION.....</b>	<b>26</b>
<b>ESA EXHIBITORS, SPONSORS, &amp; SUSTAINING ASSOCIATES.....</b>	<b>29</b>
Exhibit Hall.....	29
Exhibitors.....	29
ENTOMOLOGY 2014 Sponsors.....	34
Sustaining Associates .....	35
<b>ESA GOVERNING BOARD, SECTIONS, BRANCHES, COMMITTEES AND EDITORIAL BOARDS .....</b>	<b>36</b>
<b>2104 ESA, ESA CERTIFICATION CORPORATION, AND ENTOMOLOGICAL FOUNDATION AWARDS .....</b>	<b>45</b>
<b>DAILY SCHEDULES .....</b>	<b>62</b>
Daily Schedule of Meetings and Functions.....	62
Daily Schedule by Date and Time .....	66
Daily Schedule by Scientific Program .....	77
<b>PRESENTATIONS: ORAL AND POSTER DISPLAYS</b>	
<b>SUNDAY</b>	
Oral Presentations .....	85
<b>MONDAY</b>	
Student Competition Oral Presentations .....	115
Section Networking .....	138
Student Competition Poster Presentations D3000–D3211, VP001–VP0006 .....	140
<b>TUESDAY</b>	
Oral Presentations .....	150
Poster Presentations D3212–D3425 .....	178
<b>WEDNESDAY</b>	
Oral Presentations.....	188
Poster Presentations D3426–D3660.....	208
<b>VIRTUAL POSTERS VP0007-VP00015 .....</b>	<b>217</b>
<b>INDICES</b>	
Author Index .....	219
Common Names Index .....	241
Scientific Names Index .....	244
Maps and Floor Plans .....	253

**Please bring this program with you.**  
**Additional Copies will cost \$20 on site.**



Taylor & Francis  
Taylor & Francis Group

**FREE  
access**

# ENTOMOLOGY

## ESSENTIAL READING LISTS



### Includes access to...

- Bees & Wasps
- Beetles
- Damselflies & Dragonflies
- Flies
- Mites, Moths & Butterflies

**[bit.ly/entomology-articles](http://bit.ly/entomology-articles)**

Get **FREE ONLINE ACCESS** to a selection of articles on all things Entomology from across our Environment & Agriculture journals portfolio.

From nesting wasps and facts on flies to survival of the dragonfly, visit **[bit.ly/entomology-articles](http://bit.ly/entomology-articles)** today.



[www.facebook.com/tandfzoology](http://www.facebook.com/tandfzoology)



[@tandfzoology](https://twitter.com/tandfzoology)

## PRESIDENT'S ENTOMOLOGY 2014 WELCOME MESSAGE

It is my honor and pleasure to welcome you to ENTOMOLOGY 2014, the 62nd Annual Meeting of the Entomological Society of America, and to our host city, Portland, Oregon. Portland is one of my very favorite places on the West Coast. Located along the Willamette and Columbia Rivers, Portland is a beautiful city with a culture that values conservation and diversity. Nearby are the Cascade Mountains that are punctuated by volcanoes, including Mount Hood and Mount St. Helens. The city is also close to the Pacific Ocean and the Willamette Valley, with its bountiful orchards and vineyards. Its airport, PDX, is convenient and easily accessible, with direct flights from 60 destinations in the United States as well as major airports in Asia. Its light rail system connects the airport to our major conference hotels and the Oregon Convention Center, the largest convention center in the Pacific Northwest and site of ENTOMOLOGY 2014. All meeting registrants will receive complimentary light rail passes allowing them to move easily throughout the city to visit its many notable local restaurants, breweries, and other attractions, including Powell's City of Books, the largest bookstore in the world. Optional events planned include tours of Portland and the surrounding area, and ESA's first Urban Adventure Run. This year's Student Reception at Portland's Punch Bowl Social promises to be a lively venue for fun, conversation, and meeting new friends.

Oregon and the Pacific Northwest, with its natural beauty and location at the edge of the Pacific Rim, is an ideal site to reflect on our ENTOMOLOGY 2014 theme: "Grand Challenges Beyond Our Horizons." The purpose of this effort is to maximize the contribution of entomology to improving the human condition by establishing a global grand challenge agenda for entomology that identifies the most important challenges to which all of us as entomologists can make the most significant contributions through our science, education, and policy efforts. Our intent is to begin a very broad discussion within the discipline this year, and work to narrow the focus over the next few years so that we may launch a Global Grand Challenge agenda for entomology in conjunction with the 2016 International Congress of Entomology (ICE). I hope the agenda will then guide ESA's activities forward beyond the ICE meeting in Orlando.

Establishing a Global Grand Challenge agenda for entomology is aligned with our Society's Strategic Principles, creating more opportunities for members to participate in the Society, increasing our Society's global partnerships by seeking solutions for global challenges in entomology, and increasing our influence by identifying challenges facing humans that entomologists are uniquely situated to address while aligning ESA goals, when appropriate, with those challenges identified by other institutions and scientific societies.

So I am challenging all of you to think of grand challenges and entomological opportunities for addressing them. Bring your ideas to Portland, and start now by beginning a community discussion at [entomologychallenges.org](http://entomologychallenges.org). Let's commit ourselves and our discipline to addressing global grand challenges for entomology with dedication, and with innovations that may well be Beyond Our Horizons.

Building on the momentum of recent ESA annual meetings, ENTOMOLOGY 2014 promises to be another outstanding success. A successful meeting doesn't just happen; it requires the energy,



Frank Zalom

creativity, and hard work of our friends and colleagues on the Program Committee, together with the professionals of our ESA Headquarters staff. The Program Co-Chairs for ENTOMOLOGY 2014 are Melody Keena and Sue Blodgett, and the program that they have assembled features more than 100 symposia and organized meetings with over 2,800 individual papers and posters, the most ever submitted for an ESA Annual Meeting. The Program Symposia and many of the Section and Member Symposia feature science and technologies that were truly beyond our horizons only a few short years ago, and address many human challenges with entomological expertise. The Committee made a conscious effort to feature symposia inclusive of early professionals, students, and our international members, and those that present alternative structures such as combining oral and poster presentations or including selected submissions. The ENTOMOLOGY 2014 program is truly fresh and exciting, and more of our members than ever will have the opportunity to share their science and innovations. There are more than 500 student paper competition submissions—also a record—so come help support our students as they present their research. Volunteers are always needed as judges for student papers and posters, so please help.

When you see members of the Program Committee, please thank them for their dedication and tireless efforts in planning ENTOMOLOGY 2014. Also remember to acknowledge the professionals from ESA Headquarters who work all year long to serve our members in so many different ways. They include David Gammel, Executive Director; Rosina Romano, Director of Meetings; Cindy Myers, Manager of Meetings and Exhibits; Debi Sutton, Director of Membership and Marketing; Katherine Matthews, Database Manager; Lisa Junker, Director of Publications; Richard Levine, Communications Program Manager; Neil Willoughby, Director of Finance; Alexis Lyons, Staff Accountant; Chris Stelzig, Director of Certification; and our newest staff members, Becky Anthony, Conference and Office Administrator and Carolina Olivieri, Manager of Marketing and Member Relations. Please introduce yourself if you haven't already met them, and thank them for their roles in a successful meeting and the success of your Society.

I became a 40-year ESA member this year, and look back on many fond memories of attending our annual meetings each year. For me, the ESA Annual Meeting has been a great opportunity to learn new things and share my work with other colleagues. It has also been an annual occasion to network, establish new collaborations, and socialize with old friends. ENTOMOLOGY 2014 provides all of these possibilities in a great venue and at an exciting location, Portland. I am sure this will be one of those memorable meetings you will be glad that you attended.

Thank you for giving me the opportunity to serve as ESA President this year.

Frank Zalom  
2014 President  
Entomological Society of America

## PROGRAM COMMITTEE CO-CHAIRS' WELCOME

Welcome to ENTOMOLOGY 2014, the 62nd Annual Meeting of the Entomological Society of America. We are looking forward to having you join us in Portland, Oregon, this fall. The program team has worked hard to provide you with a diverse and inspiring four-day program that will spark your interest. This year will feature 94 symposia and an additional 1,750 papers and posters. To stay true to the local atmosphere, there will be many venues for networking, promoting collaborations, meeting new people, and renewing old friendships.



Sue Blodgett and Melody Keena

Thirty-eight section symposia were selected by section leadership, and 47 member symposia were selected to complement this year's theme. We also introduced a new category this year, organized meetings. Similar to symposia, organized meetings allow for scientific presentations (both oral and poster), but they also include social opportunities and official meetings of sections or related groups. Organized meetings are groups that typically meet each year. These groups have maximum flexibility, and limitations on number of invited/presented talks do not apply. The member symposia and organized

President Zalom's theme for the meeting is "Grand Challenges Beyond Our Horizons." One of Frank's goals is to initiate a dialog about the grand challenges that we face individually, professionally, and as a society. Arthropods play a critical role in global food security, as vectors of diseases, as predictors of climate change, and in maintaining healthy ecosystems, and are ideal models for promoting science literacy. President Zalom hopes to build on the momentum that previous ESA presidents have made in making our society more global, more diverse, and more engaged with the critical issues that we face now and in the future. With this year's agenda, Frank hopes for ESA to assume a leadership role among our sister societies around the world and for the Society to have a stronger influence on policy makers, creating a Global Grand Challenge agenda.

The 2014 Program Committee Co-Chairs solicited the general ESA membership for program symposia proposals that best exemplified the annual meeting's theme. The Program Committee received 55 proposals for program symposia, and we took extra care to reflect ESA's diversity in the topics, organizers, and speakers. The following seven program symposia were selected for ENTOMOLOGY 2014:

- **Agricultural Intensification and Insect Communities: Production Trade-Off Challenges with 9 Billion on the Horizon**  
Organizers: Anders S. Huseeth and Jessica D. Petersen
- **Beyond the Horizon: Unraveling the Novel Complexity of Insect-Plant Interactions**  
Organizers: Gary Felton and Kelli Hoover
- **Ecoinformatics (Big Data) For Entomology: Pitfalls, Progress, and Promise**  
Organizers: Jay Rosenheim and Claudio Gratton
- **Novel Ecological Approaches to Vector Control**  
Organizers: Allison Gardner and Carla Caceres
- **Reaching Beyond Our Horizon: Social Media & Connecting with the World**  
Organizers: Derek Hennen and Morgan Jackson
- **Social Insects as Models for Biological Complexity: Lessons Learned and Challenges on the Horizon**  
Organizers: Simon Garnier and Zachary Shaffer
- **The Futures of Insect Genomics: A Grand Challenge of Entomology**  
Organizers: David O'Brochta, Angela E. Douglas, and Kristin Michel

meetings add diversity and topics of current interest for members and attendees.

ESA limited members to one invited talk this year to increase speaker diversity and encourage young professionals to participate. We have also encouraged broadened symposia presentation types to include submitted talks or posters in addition to the invited talks. There are 17 symposia that feature submitted posters and 21 that accepted contributed talks. One of the seven program symposia and an additional six symposia will be using WebEx to allow speakers to present their talks remotely. All rooms will have wireless internet capability this year.

In total, there will be more than 1,000 symposium and organized meeting presentations. In addition, we are happy that we can also accommodate 10-minute paper presentations (1,080+) and posters (660+). It was a big task to evaluate, accept, and schedule this many outstanding symposia; we thank the members who obviously put a lot of effort into organizing interesting symposia. We think you will really enjoy the program and Portland venue this year. We invite you to attend the Social Hour with Poster Presenters in the poster area, Monday and Tuesday from 5:30 to 6:30 PM and Wednesday from 12:15 to 1:15 PM. Poster presenters are encouraged to attend their posters during assigned times. For further details, please refer to the Social Hour with Poster Presenters section later on in this program book.

Monday, the students are the special focus of the meeting.

- Student Competition for the President's Prize: Students will present 510+ 10-minute papers and 210+ posters.
- Student Debates: The student debate competition on Tuesday afternoon will include the following topics:
  1. The calls for the end of invasion biology are justified; this field should be replaced by the ecology of species distribution;
  2. Neonicotinoids are causing the death of bees essential for pollinating our food crops; the use of neonicotinoids should end; and
  3. What is the single best tool to reduce malaria cases throughout the world?
- Linnaean Games: Ten University teams will also be competing in the 31st Linnaean Games at the National Meeting. The preliminary round of the Games will be held Sunday. Come watch the

excitement of a great competition, and learn something while you're there.

- **Student Mixer:** To reward the students for their hard work and their importance to our Society, the ESA office, with our guidance, is planning an exciting off-site reception at Punch Bowl Social in downtown Portland. We hope that all students (both undergraduates and graduates) will be able to attend to make new friendships and celebrate their scientific accomplishments. Just remember, don't do anything that we would not have done as graduate students.
- **Symposia:** Students have organized program, section, and member symposia.

Other meeting features:

- Dr. Ernest Delfosse will lead a workshop titled, "Continuum for Research Integrity to Research Misconduct."
- Six Lunch and Learn sessions will feature a variety of topics that you won't want to miss.
- A child care grant program will supplement child care services for parents attending the meeting, in addition to the mother's room at the Convention Center.
- Attendees may take part in an Urban Adventure Run for a \$15 fee. There will be no specific trail/map to follow; rather, there will be destinations around the city where the participants will pick up raffle tickets and other items to bring back to the Convention Center. Come out and explore the city.

Spending this past year as Program Co-chairs has been an amazing and humbling experience. Portland is a great meeting venue. The city is consistently ranked one of the best walking cities and has an excellent Light Rail/trolley system. Check out Powell's City of Books, which covers an entire city block and contains more than 1.5 million books. It's the largest new and used bookstore on Earth. Portland's

also a "foodie" destination, with fantastic craft breweries, coffee shops, and tons of restaurants bursting with fresh, locally grown ingredients. With all of the walking you are doing, you won't mind stopping by Voodoo Doughnuts for a few extra calories; this venue is one of the city's most unusual and delicious doughnut shops, where you can find doughnuts topped with bacon, Captain Crunch, Oreos, and more.

Come see us at the meeting if you want our advice on other things to do or see. And make sure to share your great finds with us and other members via Twitter using the hashtag #entsoc14. Of course, if you want to get out of the city, we hope you will find the opportunity to visit some of the natural areas around Portland and beyond. To help you explore the area, ESA will be offering several day tour/activity options: Oregon's Birds, Bugs, and Bounty Experience; Mount Hood Snowshoeing Tour; Mount Hood Loop & Multnomah Falls Tour; Portland Sightseeing Tour; Multnomah and Columbia Gorge Waterfalls Tour; and Hike the Columbia River Gorge National Scenic Area.

We would never have been able to put together this exciting program or tours without the help of our wonderful ESA staff and the Annual Meeting Program Committee. Please take note of all these names and faces so that when you see them in Portland, you can thank them in person. Without the help of these willing individuals and the many other volunteers that serve on the various committees, the Annual Meeting would not be as informative, diverse, enjoyable, and connected. Thank you all. We wish you all a very successful Annual Meeting in Portland.

See you next year in Minneapolis!

Melody Keena and Sue Blodgett  
2014 ESA Program Committee Co-Chairs



**Pictured front row (from left to right):** John Adamczyk, Sue Blodgett, Melody Keena, Tamra Reall Lincoln  
**Back row (from left to right):** Jeffery Stuart, Frank Zalom, Marianne Alleyne, Jessica Ware, Luis Canas, Faith Oi, Wes Watson, Qisheng Song, Hojun Song  
 Not pictured: Sujaya Rao and Fred Musser

*Lane*

**ENTOMOLOGY**

**SPECIMEN CABINETS**

**PERMANENT SPECIMEN PRESERVATION**

For over fifty years, Lane Science Equipment has been the name museums, universities and individual collectors trust most to protect their valuable specimens.

To learn more about our Entomology Cabinets or any of our other products, visit our website at [www.lanescience.com](http://www.lanescience.com) or contact us at the listing below.



- \* All steel construction
- \* Powder paint finish
- \* Durable door seal
- \* No adhesives
  
- Two heights available: 25-drawer capacity or 12-drawer capacity

**LANE SCIENCE EQUIPMENT CORP.**

225 West 34th Street, Suite 1412  
New York, NY 10122-1496  
Tel: 212-563-0663  
Fax: 212-465-9440  
[www.lanescience.com](http://www.lanescience.com)



## ABOUT PORTLAND



Portland, Oregon

Portland, Oregon, host for ENTOMOLOGY 2014, offers limitless recreation, fabulous food and drink (including delicious microbrews), and a flourishing culture. Enjoy the arts, explore the distinctive neighborhoods and the variety of nightlife. Portland’s modern transit system makes getting around easy. Stop in the famous Powell’s City of Books, an independent bookstore that fills an entire city block with more than one million new, used, and out-of-print books; and grab a one-of-a-kind doughnut from the Voodoo Doughnut shop. Plan extra time around the meeting to explore the amazing wine country, Columbia River Gorge, Mount Hood, Oregon coastline, and other unique areas that are all within easy reach of Portland.

Join us Sunday, November 16, at 3 PM in D135 in the Oregon Convention Center for an introduction to the city of Portland and the surrounding area. Meet with local representatives and learn about the different areas to explore while you are in the Pacific Northwest.

### Ground Transportation MAX Light Rail

Eighty-four stations connect you from the airport to downtown Portland and the Oregon Convention Center. A single trip on the MAX Light Rail to any destination will be \$2.50 per person. ENTOMOLOGY 2014 registered attendees will receive complimentary light rail passes to enjoy throughout the conference. Passes will be available for pickup at the ESA Registration and Information Center. Use the TRI MET trip planner at [trimet.org](http://trimet.org). Some helpful tips when using the MAX Light Rail include the following:

- The Red line connects downtown Portland (City Center/Pioneer Square) to the Convention Center, the DoubleTree Hotel, and the airport.
- The Red, Blue, and Green lines connect many of the downtown hotels to the Convention Center and DoubleTree Hotel.

- Valid tickets are required for all riders on MAX Light Rail, and transit staff may request to view tickets during any trip. ESA recommends that you always have a valid ticket for riding MAX Light Rail.
- Several free mobile apps are available to download to your smartphone; for more information, visit [trimet.org/apps/index](http://trimet.org/apps/index).

### How To Ride MAX

You must have a validated ticket, bus transfer receipt, or pass before boarding MAX. Ticket machines and validators are located at the station. There are no fare boxes onboard MAX. Keep your ticket until you have completed your trip.

Signs at the station indicate where to wait and when the next train is due. Signs on the front of each train identify the line (Blue, Green, Red, or Yellow) and destination.

MAX stops at every station so you don’t need to signal the operator to get on or off. The station name is announced before each stop and appears on a reader board overhead.

On Sunday, November 16, MAX Light Rail will not operate to the airport. Riders from the airport should take an express shuttle from PDX to the Gateway Transit Center to continue on MAX towards the downtown hotels and convention center.

### Blue Star Airport Shuttle

Blue Start Airport Shuttle provides daily airport shuttle service to/from the Portland downtown area. Shuttles are \$14 one-way, \$24 roundtrip. Be sure to book your trip in advance: [bluestarbus.com/airport-shuttle.php](http://bluestarbus.com/airport-shuttle.php). Shuttles can be located outside of baggage claim, via the walkway to the left on Island #2 under the “Scheduled Buses and Vans” pick-up area.

### Taxi

Taxi service is located outside of baggage claim. The approximate cost for a taxi is \$30 each way.

For additional taxi service while in Portland, contact the following:

Radio Cab Company  
503-227-1212

Broadway Cab Company  
503-227-1234

Green Cab  
503-252-4422

New Rose City Cab  
503-282-7707

Portland Taxi Company  
503-256-5400

### Parking

Parking rates vary at each hotel. Please check your reservation or hotel website for parking information.

The Oregon Convention Center provides on-site parking in its clean and secure underground parking garage; 800 spaces are available on the garage’s two levels. The maximum daily rate to park is \$10. Enter the garage via its First Avenue or Lloyd Boulevard entrances. Clearance on the P1 level is seven feet; clearance on the P2 level is nine feet. **Overnight parking in the garage is prohibited.**

You have  
a hand in  
turning a  
house into  
a home.



Long before the toys are scattered across the floor, you're on the job, keeping the world safe from creepy crawlies. It's the sort of hard work that often goes unnoticed. But helping people feel safe and secure is its own kind of reward. And we're thankful to be your partner. For more information, visit [pestcontrol.basf.us](http://pestcontrol.basf.us).

 **BASF**

The Chemical Company

**Your dedication. Our commitment. Together we have great chemistry.**

### Convention Center

The Oregon Convention Center is the largest convention center in the Pacific Northwest. Located in beautiful and lively downtown Portland, Oregon, the Oregon Convention Center is the preferred destination for many groups because of its world-class features and amenities, award-winning customer service, and leadership in sustainable practices.

#### Oregon Convention Center

777 NE Martin Luther King Jr. Boulevard  
Portland, OR 97232  
Phone: 503-235-7575

### Hotels

#### DoubleTree by Hilton Portland (Headquarters Hotel)

1000 NE Multnomah Street  
Portland, Oregon 97232  
Phone: 503-281-6111  
MAX Light Rail: Lloyd Center (Red, Blue, Green)

#### Hilton Portland & Executive Tower

921 SW 6th Avenue  
Portland, OR 97204  
Phone: 503-226-1611  
MAX Light Rail: Pioneer Courthouse Square (Red, Blue, Green)

#### Courtyard Portland Downtown/Convention Center

435 NE Wasco Street  
Portland, OR 97232  
Phone: 503-234-3200  
MAX Light Rail: Convention Center (Red, Blue, Green)

#### Crowne Plaza Portland Downtown Convention Center

1441 NE 2nd Avenue  
Portland, OR 97232  
Phone: 503-233-2401  
MAX Light Rail: Convention Center (Red, Blue, Green)

#### Portland Marriott City Center

520 SW Broadway  
Portland, OR 97205  
Phone: 503-226-6300  
MAX Light Rail: Pioneer Courthouse Square (Red, Blue, Green)

#### Quality Inn Downtown Convention Center

431 NE Multnomah Street  
Portland, OR 97232  
Phone: 503-233-7933  
MAX Light Rail: Convention Center (Red, Blue, Green)

#### The Paramount Hotel

808 SW Taylor Street  
Portland, OR 97205  
Phone: 503-223-9900  
MAX Light Rail: Library/SW 9th (Red, Blue)

#### University Place Hotel and Conference Center

310 SW Lincoln Street  
Portland, OR 97201  
Phone: 866-845-4647  
MAX Light Rail: PSU (Green)

#### The Westin Portland

750 SW Alder Street  
Portland, OR 97205  
Phone: 503-294-9000  
MAX Light Rail: Pioneer Courthouse Square (Red, Blue, Green)

## Publish in Journal of Integrated Pest Management

An open access online extension journal published by the Entomological Society of America  
<http://esa.publisher.ingentaconnect.com/content/esa/jipm>

**Editors-in-Chief:** Dr. Marlin E. Rice, Pioneer Hi-Bred International and Dr. Kevin L. Steffey, Dow Agrosiences

#### Journal of Integrated Pest

**Management** is an open-access, peer-reviewed, extension journal covering the field of integrated pest management.

The journal is multi-disciplinary in scope, publishing articles about all aspects of pest management, including entomology, plant pathology, weed science, nematology, and other subject areas.

The readership for the journal are professionals who are engaged in any aspect of integrated pest management, including crop producers, individuals working in crop protection, retailers,



manufacturers and suppliers of pest management products, educators, and pest control operators.

**Original, extension-oriented article submissions are requested** about all aspects of pest management in the broadest sense. There is a moderately priced article publication fee.

For more information see [www.entsoc.org/Pubs/Periodicals/jipm](http://www.entsoc.org/Pubs/Periodicals/jipm)



Published by the Entomological Society of America



**Growing today  
for tomorrow.  
Farming, the  
biggest job  
on earth.**

The population is increasing, but farmland isn't. So the pressure is on for farmers to maximize yields and produce high-quality crops to meet the needs of a growing planet. This is why BASF is working with farmers to create chemistry that will increase the yield and quality of crops. With help from BASF, it's in the farmers' hands.

See how farmers are up to the challenge of producing more with less. Check out the video, "Growing Today for Tomorrow," at [www.youtube.com/BASFAgProducts](http://www.youtube.com/BASFAgProducts).

 **BASF**  
The Chemical Company

## GENERAL INFORMATION

### ESA Registration and Information Center

Registration will be held at the Oregon Convention Center, in the foyer in of Exhibit Hall C, during the following times:

Saturday, November 15, 2–6 PM  
 Sunday, November 16, 7 AM–9 PM  
 Monday, November 17, 7 AM–5 PM  
 Tuesday, November 18, 7 AM–5 PM  
 Wednesday, November 19, 8 AM–12 PM

Registration and Information Center phone number: 503-963-5710

Attendees can pick up their registration materials at the Registration Center. ESA staff are always available to answer your questions.

### Cancellation and Refund Policy

ESA will honor cancellation refunds in full for its Annual Meeting until 5 PM EST, October 3, 2014. Partial refunds will be granted for requests submitted October 4–17, 2014 (20% service charge will apply). No refunds will be granted for cancellations received after October 17, 2014. Please submit cancellation requests via e-mail to [nwilloughby@entsoc.org](mailto:nwilloughby@entsoc.org). Requests can also be faxed to 301-731-4538. All refunds will be processed after the Annual Meeting and no refunds will be made for on-site registrations.

Any tour reservation must be cancelled no later than October 3, 2014, to receive a refund. If insufficient tour enrollment causes a professional or destination tour to be cancelled, ESA will issue a full refund after the meeting closes.

### Certificates of Presentation and Attendance

Presenters can download and print on-site certificates of presentation and attendance in the Presentation Preview Room (PPR) in C120-122 in the Oregon Convention Center after their presentation has taken place. For hours of operation of the Presentation Preview Room, please see page 21. Attendees who did not present during ENTOMOLOGY 2014 may request Certificates of Attendance at the ESA Registration and Information Center.

Certificates will also be available for download via Speaker's Corner after the conference ends for download once you return home.

### Information Desk

The Information Desk is part of the ESA Registration Center and will be staffed the same hours as registration. Stop by and let us help you out! Phone number: 503-963-5710.

### Business Center

The Business Center is located on the ballroom level, directly above Stir (a food & beverage outlet). Self-service copying, printing, and computer services are conveniently available for you to use throughout the conference.

### Career Center

The Career Center will be set up in Exhibit Hall C in the Oregon Convention Center. Review current position openings and/or drop off your résumé. Operating hours are:

Sunday, November 16, 7:30–9:30 PM  
 Monday, November 17, 9 AM–5 PM  
 Tuesday, November 18, 9 AM–5 PM  
 Wednesday, November 19, 9 AM–2 PM

### Coat/Bag Check

Attendees will be able to check their coats and bags at the Coat/Bag Check located in the Holladay Lobby, near the MAX Light Rail Entrance. ESA provides this complimentary service to you.

### **Cyber Café and Charging Station** Sponsored by BASF

If you left your laptop at home, we still have you covered! Just head to the ESA Exhibit Hall (Hall C) during regular exhibit hours, where you can use the computer stations located in the Cyber Café to check your e-mail.

Need a quick charge for your phone, tablet or other mobile device? Two charging stations will be setup in the cyber café with power supply and a selection of popular chargers for you to stay connected while in Portland.

### Daily Announcements and Messages

In addition to using the ENTO2014 mobile app, you may check last-minute announcements and messages on the bulletin board located outside the Preview Presentation Room (PPR), Oregon Convention Center, Meeting Room C120-122, as well as near the ESA Registration and Information Center, located outside of Exhibit Hall C.

### ESA Central Exhibit Booth

Look for the “ESA Tower” in the center of the Exhibit Hall, and take time to stop in to learn about ESA programs and activities. Talk with ESA Headquarters staff, meet a colleague, rest your feet, and learn about the many benefits of ESA membership and the certification program. Renew your membership, purchase a publication, have your business card laminated into a luggage tag, or grab a bag of popcorn. Purchase an extra copy of the 2015 World of Insects calendar, and enter for your chance at winning a prize during the Passport Drawing. It's all here.

Check out ESA's blog ([www.EntomologyToday.org](http://www.EntomologyToday.org)) for the latest entomological news, jobs, research, discoveries, and events.

Drop by to learn more about the new ESA-Oxford University Press publishing agreement, which offers significant benefits for ESA members—including the elimination of journal page charges for ESA's print journals starting in January 2015. And chat with staff about ESA's newest open-access journal, the *Journal of Insect Science*.

Picture yourself in Orlando during ICE 2016! Grab some friends and have your photo taken in the ICE 2016 Photo Booth on Sunday evening during the Opening Reception, or Monday and Tuesday during the poster receptions.

Learn about the new ESA Science Policy Fellows program. Five ESA members have recently been selected to take part in this program to learn how science policy and science funding decisions are made at the federal level, and to engage with lawmakers and leaders in Washington, D.C.



**Credenz™**

**We're not  
reinventing  
the soybean.  
Oh wait,  
yes we are.**



**Introducing Credenz™ soybeans from Bayer CropScience.** Utilizing high-performing smart genetics and the best traits in a wide range of varieties, Credenz gives growers a new, more advanced choice to maximize yields.



Bayer CropScience

### Take Note – Special Contests and Giveaways:

We have a special gift for the first 100 members who stop by the ESA Booth or Registration Desk to renew their membership or join for 2015! If you renew your membership at the ESA Registration Desk, please bring your receipt to the ESA Booth for your gift.

Attend the Student Debates, pick up a raffle ticket there, and have a chance to win a \$50 AMEX gift card. You must be present to win. Stop by the Debates room for more information.

Be in the ESA Booth on Wednesday at 1 PM for the Passport Drawing, where you'll have the opportunity to win valuable prizes donated by our exhibitors. Drop your completed ticket in the prize hopper. You must be present on Wednesday to win. Good luck!

For a chance to win a FREE registration to next year's meeting in Minneapolis, Minnesota, attend the Closing Plenary Session on Wednesday afternoon and complete a ticket there to drop into the prize drum.

### First Aid/Medical Emergencies

If first aid services are needed while in the Convention Center, please call 503-731-7849 (or from any house phone, dial 7849). Please have the following information ready: (1) your exact location, (2) the nature of the emergency, (3) whether the patient is conscious, and (4) whether there are life-threatening injuries, bleeding, etc. In a life-threatening emergency, dial 911.

### Guest Hospitality

Registered guests are allowed access to the Exhibit Hall, Welcome Reception, Opening and Closing Plenary Sessions, the Linnaean Games, the Student Awards Program, and the presentation given by the primary registrant. For more information, please visit the ESA Registration and Information Center.

### Internet Access

ESA is offering complimentary Wi-Fi throughout the convention center. Plenty of tables for networking will be positioned at various locations in the Convention Center, including the Cyber Café. Take advantage of free Wi-Fi to take a break with friends, network, check your e-mail, or Skype with the family back home.

Password login is not required at the Oregon Convention Center.

### Lost and Found

Check in with the staff at the ESA Registration Center if you have lost something or have found a treasure and need to turn it in. We'll do our best to help you!

### Mobile App Sponsored by BASF



Enhance your experience at ENTOMOLOGY 2014 by downloading the ENTO2014 mobile app. Access the latest program information and schedules, stay

organized with the show dashboard, create a personal schedule, link to exhibitors, connect with other attendees, join in the show chatter with the built-in Twitter feed, and keep up with the show news with RSS feeds—all from your smartphone. The app is fully integrated with the abstract management system so you will always have the latest information at your fingertips.

Downloading the app for ENTOMOLOGY 2014 is easy. For iPhone and Android, visit the App Store or Android Market on your phone and search for ENTOMOLOGY 2014.

All phone types, including those listed above, may simply point their mobile browser to [m.core-apps.com/ento2014](http://m.core-apps.com/ento2014). The system will direct you to the proper app version for download to your device. Bookmark this page for easy access throughout ENTOMOLOGY 2014.

### Mother's Room

ESA is offering a comfortable private place for nursing mothers within the Oregon Convention Center. Please stop by the ESA Registration Desk for room location and pick up a key to access the space on the third floor.

### No Photographs Please

ESA requests that attendees not take photographs or videos during sessions because they are disruptive to the presenters. If you wish to take photographs of a presentation or poster, please contact the presenter for permission. ESA reserves the right to use photographs and videos taken and testimonials given during the ENTOMOLOGY 2014 meeting for informational and promotional purposes.

### Press

The ESA Information Desk, located in the ESA Registration area, will serve as the press desk for the meeting. Members of the media who have preregistered can pick up their press passes there. Those who have not yet registered can request passes. However, proper media credentials must be presented upon arrival at ENTOMOLOGY 2014, and the credentials must show a direct affiliation with an accredited news organization (print, TV, or radio) or membership with the National Association of Science Writers. Public information officers from universities may also receive press passes with proper credentials and identification.

Freelance journalists who do not have media credentials and a professional affiliation will not receive press passes, but exceptions may be made on a case-by-case basis. Requests can be made by calling 301-602-8953.

Companies or organizations producing publications, videos, and/or other electronic media intended for marketing, advertising, financial analysis, or public relations purposes may not register as members of the media. ESA reserves the right to bar from this and future meetings any registered media personnel who, at the determination of the Executive Director of the ESA, misuse media privileges to engage in activities other than journalistic pursuits.

No members of the media will be permitted to record symposia, lectures, meetings, or other events without prior written permission from the ESA; and no film or videotape may be broadcast or rebroadcast without prior review and written permission from the ESA. The press contact for the ESA Annual Meeting is Richard Levine, [rlevine@entsoc.org](mailto:rlevine@entsoc.org) or 301-602-8953.

### Refreshments and Concessions

Hungry or thirsty? Need that morning cup of coffee? For those early morning sessions, stop by one of the concession carts located throughout the Convention Center Sunday through Wednesday for a quick cup of coffee, juice, Danish, and more. Concessions will be available throughout the day, including for the Lunch and Learn sessions, and in Exhibit Hall C.

### Social Media at ENTOMOLOGY 2014

Get connected to ENTOMOLOGY 2014 before you arrive in Portland. ESA is connected to you via social media in a variety of ways. Use the conference hashtag **#entsoc14** to share your ENTOMOLOGY 2014 and Portland experiences with your fellow attendees.



**Twitter:** ESA staff and volunteers will be using Twitter for live updates, highlights from sessions, and more. Follow us by visiting [twitter.com/EntsocAmerica](https://twitter.com/EntsocAmerica). Twitter users can simply login and click "follow." View and participate in conversations about ENTOMOLOGY 2014 on Twitter by using the hashtag **#entsoc14**. Don't have a Twitter account? You can still view our updates and even bookmark the ESA Twitter webpage.



# Synergy in Science: Partnering for Solutions

ASA • CSSA • SSSA • ESA  
**2015 MEETING**  
November 15-18 | Minneapolis, MN

**C**onnect with 8,000 leading scientists in academia, government, and industry who will share the latest research, industry advances, and product development related to entomology and the agricultural sciences. The American Society of Agronomy, the Crop Science Society of America, the Soil Science Society of America, and the Entomological Society of America will co-locate their annual meetings in the Midwest's cultural capital—Minneapolis, Minnesota.

This important event offers you valuable opportunities to gain exposure for your research, learn what's new and exciting, and make valuable one-on-one connections with the top scientists from all four societies.

- **Plan your presentation topics now**
- **Secure your travel funding early**
- **Prepare to share, learn, and make valuable connections!**

### Mark your calendar for these important dates:

Symposia submission sites open . . . . . **December 2014**  
Program symposia deadline . . . . . **January 30**  
Section & member symposia deadline . . . . . **February 27**  
Paper/poster submission site opens . . . . . **April 15**  
Paper/poster submission deadline . . . . . **June 12**  
Virtual poster deadline . . . . . **July 31**

**Stay tuned to eNews and to ESA's website for program information.**  
[www.entsoc.org/entomology2015](http://www.entsoc.org/entomology2015)



## MINNEAPOLIS

Easily-accessible, with award-winning dining, favorite attractions, world-class museums, a plethora of options for shopping and theatre, and beautiful natural spaces—Minneapolis has it all—and is host to this exciting meeting. It's a center for culinary prowess, and boasts three James Beard award-winning restaurants for Best Chef in the Midwest. And with no sales tax on clothing, you'll save \$\$ when shopping at the Mall of America's 500+ stores.







**Instagram:** Join us on Instagram via the ENTOMOLOGY 2014 mobile app and post your best photos of your experiences in Portland using the hashtag #entsoc14.



**LinkedIn and Facebook:** ESA and the ESA Certification Corporation are on LinkedIn ([entsoc.org/LinkedIn](http://entsoc.org/LinkedIn)) and Facebook ([entsoc.org/facebook](http://entsoc.org/facebook)). Join our groups to connect to colleagues, friends, and new contacts in advance of the conference and start making plans for Portland!



**YouTube:** View videos from previous conferences on our YouTube Channel ([www.entsoc.org/youtube](http://www.entsoc.org/youtube)).

View the ENTOMOLOGY 2014 videos as they are posted or hear the highlights planned for this year's conference!

Student volunteers will be shooting video throughout the meeting to upload to the ESA Channel on YouTube. Videographers also will be interviewing presenters and others during the meeting. You could be on ESA's YouTube channel!

## Shipping Services

Global Experience Specialists (GES) is excited to offer new attendee shipping services to help get your materials home. Visit the GES services desk in the back of Exhibit Hall C to obtain a shipping label, and bring your prepackaged material to the desk to get it home quickly!

## Smoking Policy

Smoking is not allowed in any of the public meeting spaces at the Oregon Convention Center. Check with the front desk of your hotel about the smoking policy in guest rooms.

## Tours – ESA Sponsored

All tours are held rain or shine (unless otherwise noted) and require a minimum number of participants. Please stop by the ESA Registration and Information Center to check tour and workshop availability. Tours meet and leave from the Exhibit Hall C foyer near the ESA Registration and Information Center in the Oregon Convention Center (unless otherwise noted below). Please arrive a few minutes early to board the bus and have your tour ticket with you.

Join us Sunday, November 16, at 3 PM in D135 in the Oregon Convention Center for an introduction to the city of Portland and the surrounding area. Meet with local representatives and learn about the different areas to explore while you are in the Pacific Northwest.

### Mount Hood Snowshoeing Tour

Date: Saturday, November 15, 2014

Time: 8 AM – 4 PM

Fee: \$90 USD

This tour is weather permitting and may be subject to last-minute cancellation.

Location: Meet at the Registration and Information Center

Join us for a fully guided half-day snowshoe adventure in scenic Mount Hood. Guides will meet the group at Timberline Lodge, a national historic landmark. There are two options available, depending on the desired activity level: one utilizing part of the Pacific Crest Trail and the other heading up Mount Hood to Silcox Hut. Snowshoes and a boxed lunch are included with the tour. Participants should be prepared with cold weather gear and layers for outdoor activity.

### Vino & Views Gorge Tour

Date: Saturday, November 15, 2014

Time: 8 AM–5 PM

Fee: \$105 USD

Location: Meet at the Registration and Information Center

Drive through the beautiful Columbia River Gorge National Scenic Area with a first stop at the Vista House. Situated on a cliff with a panoramic view, the Vista House was built in 1916 as a memorial to Oregon pioneers and as a comfort station for those traveling on the Historic Columbia River Highway. The second stop will be at the memorable and magnificent Multnomah Falls. According to Native American lore, Multnomah Falls was created to win the heart of a young princess who wanted a hidden place to bathe. Next, bask in the fabulous new tasting room of Mount Hood Winery with gorgeous mountain and vineyard views. After a lovely lunch, you will have the opportunity to have a guided tasting of Mount Hood Winery's wonderful wines. If time allows, there may be a last stop at the engineering marvel, Bonneville Dam, to witness the power of water before returning to Portland. Lunch is included in the tour fee.

## Oregon's Birds, Bugs, and Bounty Experience

Date: Thursday, November 20, 2014

Time: 9 AM – 3:30 PM

Fee: \$130 USD

Location: Meet at the Registration and Information Center

Hike through Forest Park, an impressive reserve of more than eight miles (13 km) on the hillsides of Portland overlooking the Willamette River. Forest Park, one of the country's largest urban forest reserves and a major component of a regional system of parks and trails, covers more than 5,100 acres of mostly second-growth forest with a few patches of old growth. A guide will lead you through the park providing history of the trail, human impact on this habitat, and information on the various life forms that live throughout the park. Trails are often muddy in November and are steep in places. Participants should be prepared for the weather and a hike of moderately strenuous distance and terrain, but the pace will be such that you can take in the lush surroundings with questions and exploration. After taking in the flora and fauna of this beautiful urban park, you will settle in for lunch and a beer at a local brew pub! This outing will be a true "Portlander" type of day. Lunch is included in the tour fee.

## Tours – America's Hub World Tours

ESA is proud to partner with America's Hub World Tours to provide several tour options for ENTOMOLOGY 2014 in Portland, Oregon. Working with America's Hub World Tours, ESA has selected discounted tour packages for ENTOMOLOGY 2014 attendees that will be offered daily throughout the conference. This offers you the most flexibility and cost savings when selecting additional activities while in Portland. We hope you enjoy your time as you get out and about to see the city!

### Mount Hood Loop & Gorge Waterfalls Tour

Dates: Sunday, November 16; Tuesday, November 18; Thursday, November 20

Time: 9 AM–5:30 PM

Fee: \$72 USD (sign up through [www.entsoc.org/tours](http://www.entsoc.org/tours))

Spend the day seeing the best nature sites outside the city and enjoy spectacular views of Mount Hood. Standing at 11,245 feet, take in views of Mount Hood from the Timberline Lodge, a national historic landmark. Next we visit the Hood River area and the Columbia River Gorge waterfalls, including the second highest year-round waterfall in the United States, before returning to the Oregon Convention Center. Lunch is not included in the cost of the tour; however, time will be provided to stop for lunch along the way.

### Hiking the Columbia River Gorge Waterfall Trails

Date: Daily (Saturday, November 15 – Thursday, November 20)

Time: 9 AM–1 PM

Fee: \$60 USD (sign up through [www.entsoc.org/tours](http://www.entsoc.org/tours))

## Produce More. Conserve More. Improve Lives.

Some challenges are no match for Monsanto products or for Monsanto professionals. That's because every year, we invest more than one billion dollars on agricultural research and give you the chance to take novel approaches to timeless agricultural problems. By incorporating cutting edge technology and your experience, you'll give farmers around the world the ability to grow more crops with less resources. This is where your ideas could push the limits of agricultural technology and maybe even change the world. Are you ready for a challenge?

Because of our broad interest in entomological expertise and experience, at any given time we may be seeking individuals with newly earned Bachelor's MS, PhD degrees, PhDs with academic tenure, and anything in between.

### We continue to look for talented scientists with the following expertise:

- Insect production and rearing
- Trait discovery and characterization
- Laboratory, greenhouse, and field efficacy testing
- Environmental impact and non-target testing
- Population ecology and genetics
- Insect Resistance Management
- Trait stewardship
- Project management
- Global pest control
- Regulatory affairs - to gain product approval from regulatory agencies
- Scientific affairs - to interact with the academic community
- Technology development and extension
- Marketing and sales

If you are an entomologist who wants to be challenged by important problems, and who wants to work for a company which values your efforts and insight, apply now:

**[jobs.monsanto.com](http://jobs.monsanto.com)**

Learn more about Monsanto and our exciting career opportunities:

[LinkedIn.com/Company/Monsanto](http://LinkedIn.com/Company/Monsanto)

[Facebook.com/MonsantoJobs](http://Facebook.com/MonsantoJobs)

[Twitter.com/MonsantoJobs](http://Twitter.com/MonsantoJobs)

Monsanto is an equal opportunity employer, we value a diverse combination of ideas, perspectives and cultures. EEO Employer Minorities/Females/Protected Veterans/Disabled  
MONSANTO & Vine Design is a registered trademark of Monsanto Technology LLC.  
© 2014 Monsanto Company

MONSANTO



The National Scenic Area includes Oregon and Washington, and hikes may be on either side of the Columbia River. Your hike includes views of gorgeous waterfalls in the Columbia Gorge National Scenic Area, including the Pacific Northwest forest with old growth firs, cedars, canopied covered trails, and fern-lined paths along creeks. Fall hikes may view spawning salmon runs in the wild. The gorge is also host to a unique diversity of plant and animal life, including over 800 species of wildflowers, 15 of which exist nowhere else on earth. Lunch is not included in the tour fee.

### Multnomah Falls & Gorge Waterfalls

Date: Daily (Saturday, November 15 – Thursday, November 20)  
Time: 9 AM–12:45 PM  
Fee: \$48 USD (sign up through [www.entsoc.org/tours](http://www.entsoc.org/tours))

Spend half the day seeing rushing water where every twist and turn brings new vistas, from majestic waterfalls such as Bridal Veil Falls, Latourell Falls, Wahkeena Falls, Multnomah Falls, Horse Tail Falls, and Crown Point Vista House (the most visited natural site in Oregon), to astounding views of the mountain ranges, forestry growth, and more. Lunch is not included in the tour fee.

### Portland City Tour

Dates: Daily (Saturday, November 15 – Thursday, November 20)  
Time: 9 AM–12:30 PM or 2–5:30 PM  
Fee: \$48 USD (sign up through [www.entsoc.org/tours](http://www.entsoc.org/tours))

See more than just the downtown highlight and get introduced to the City of Portland history, culture, and current events. Travel through various parts of the city and visit all of the must-see attractions, including the Pearl District, Pittock Mansion, International Rose Gardens, Portland Aerial Tram Ride, and more. All entry fees are included in the tour fee.

## Trainings & Workshops

### Responsible Conduct of Research (RCR) Training

Date: Sunday, November 16  
Time: 1:30–4:30 PM  
Fee: \$20 (Advance registration is required through the ESA registration site)  
Location: Meeting Room E147-148, Oregon Convention Center

Instructor: Dr. Ernest S. Delfosse, Professor  
Michigan State University Department of Entomology

RCR training is an integral part of the preparation and long-term professional development of current and future generations of scientists and engineers. RCR is critical for excellence, as well as public trust, in science and engineering.

Ethical and responsible conduct of research is such an important element of preparation for a professional career in science that ESA recommends that RCR training be taken by all students, even if not currently supported by a grant. ESA RCR Training topics will cover Data Management, Conflict-of-Interest, Protection of Human Subjects, Animal Welfare, Research Misconduct, Publication and Authorship, Mentor-Trainee Responsibilities, Peer Review, Collaborative Science, Intellectual Property, Plagiarism, and Scientists as Responsible Members of Society—Environmental and Societal Impacts of Scientific Research.

RCR training is required for all postdoctoral researchers, graduate students, technicians, and undergraduate students who are supported on an NSF grant that was submitted on or after January 4, 2010.

A certificate of completion will be issued to each student who completes the training.

**IMPORTANT: Students must check with their universities to ensure that ESA RCR Training will be accepted as meeting the requirements of the university.**

Preregistration is required; space is limited. Stop by the ESA Registration and Information Center to check on-site availability and to register.

### STEP Workshop—Challenges and Opportunities for Future Leaders: A Training Workshop for Student Transition and Early Professional Members of ESA

Date: Sunday, November 16,  
Time: 1:15–5:15 PM  
Location: Portland Ballroom 256, Oregon Convention Center

This half-day, three-part, interactive workshop will provide leadership training and skills for student transition and early professional members to help them prepare for the challenges in their careers and to support the development of the next generation of leaders in entomology. The workshop will cover emerging career opportunities in entomology, managing the early years of the next career step, and exercises related to becoming effective leaders and working in teams. Boxed lunch is provided. Limited to 50 participants; by advance registration only. Preregistration is required; space is limited. Stop by the ESA Registration and Information Center to check on-site availability and to register.

Moderator: Jennifer M. Tsuruda, Clemson University

Invited Speakers: Anne Nielson, Rutgers University; Tracy Leskey, USDA ARS; Toby Spanier, University of Minnesota; Mark Abney, University of Georgia; and Vaughn Walton, Oregon State University

Becoming Effective Leaders and Working in Teams: Tobias Spanier, University of Minnesota, Marshall, MN; Anne L. Nielsen, Rutgers, The State University of New Jersey, Bridgeton, NJ; and Jeffrey Bradshaw, University of Nebraska, Scottsbluff, NE

Managing the Early Years of the Next Career Step: Laura A. Campbell, Dow AgroSciences, Carbondale, IL; and Jennifer M. Tsuruda, Clemson University, Clemson, SC

Emerging Career Opportunities in Entomology: Wendy A. Johnson, Kansas State University, Manhattan, KS; and Ian M. Grettenberger, Pennsylvania State University, State College, PA

### Insect Illustration Workshop Sponsored by BioQuip

 Date: Wednesday, November 19  
Time: 1:30–3:30 PM  
Fee: \$16 (Advanced registration is required through the ESA registration site)  
Location: Meeting Room E146, Oregon Convention Center

Instructor: Stacey Thalden, Intersectus Design

This workshop will focus on the scientific illustration of beetles, butterflies, and other insects. The practice of drawing not only heightens the artist's observation, but also results in a work of art that can be used as a teaching tool, in scientific writing, or to beautify a living space. The emphasis in this workshop will be on conveying anatomical structure and creating aesthetically pleasing visual communication. Exercises will allow participants to practice drawing techniques as they work toward a finished piece. Instruction is geared to all levels, and all participants will receive individual assistance.

Please feel free to bring pinned insects, magnifiers, and any additional drawing materials you would like. Pens, pencils, and a sketchbook will be provided.



# We've got you covered from every angle.

## Realize your vegetable crops' full potential.

Whatever the challenge, DuPont has the solution. Look to us for a comprehensive range of products designed to help protect your crops, allowing you to realize the full potential in your operation. Explore a collection of insect, disease and weed control products that are right for you and learn how we can help you get the most yield and quality out of your crops.

For answers to questions about what fits your fields, contact your local DuPont retailer or representative today. [vegetables.dupont.com](http://vegetables.dupont.com)

DuPont™  
Verimark™  
(insecticide)

DuPont™  
Coragen®  
(insecticide)

DuPont™  
Fontelis®  
fungicide

DuPont™  
Vydate® L  
insecticide/nematicide

DuPont™  
Lannate®  
insecticides

DuPont™  
Asana® XL  
insecticide

DuPont™  
Avaunt®  
insecticide

DuPont™  
Matrix® SG  
herbicide

DuPont™  
Kocide® 3000  
fungicide/bactericide

DuPont™  
Tanos®  
fungicide

DuPont™  
Curzate® 60DF  
fungicide



INSECT CONTROL | DISEASE CONTROL | WEED CONTROL

DuPont™ Fontelis® and Verimark™ are not registered for use in all states. Contact your local DuPont representative for details and availability in your state. See product label for specific crop/pest combinations controlled or suppressed. DuPont™ Matrix® SG is not labeled for use on peppers or cucumbers. Asana® XL, Lannate® and Vydate® L are restricted use pesticides. The EPA registered label contains the statement, "DuPont™ Verimark™ is highly toxic to bees exposed to direct treatment on blooming crops or weeds. Do not apply this product or allow to drift to blooming crops or weeds if bees are foraging the treatment area." Always read and follow all label directions and precautions for use. The DuPont Oval Logo, DuPont™ and all products denoted with ® or ™ are trademarks or registered trademarks of DuPont or its affiliates. Copyright © 2014 E.I. du Pont de Nemours and Company. All Rights Reserved. DUPCCV.14033

## University Entomology Clubs

Club representatives will be available to sell T-shirts and more in ESA's Exhibit Hall (Hall C) during normal exhibit hall hours. As of July 30, 2014, the list of clubs participating includes the following:

- Entomology Graduate Student Association (EGSA) of Washington State University
- Entomology Graduate Student Association (EGSA), The Ohio State University
- Entomology Graduate Student Association of UW—Madison
- Florida State University EERDG
- Frenatae: University of Minnesota Entomology Student Organization
- G.U.E.S.S.—Graduate and Undergraduate Entomological Student Society
- H. Garmin Entomology Club
- Isely-Baerg Entomology Club at the University of Arkansas
- Louisiana State University
- North Carolina State University Entomology Graduate Student Association
- The University of Nebraska Bruner Entomology Society of Overseas Nepalese Entomologist (SONE)
- University of California Davis Entomology Graduate Student Association
- University of Florida's Entomology and Nematology Student Organization (ENSO)
- University of Illinois Entomology Graduate Student Association

- University of Maryland's Entomology Student Organization
- Utah State University Entomology Club
- Virginia Tech—W.B. Alwood Entomological Society

## Urban Adventure Run

Sunday, November 16, 10 AM–12 PM  
Oregon Ballroom 201, Oregon Convention Center  
Fee: \$15 per person (weather permitting)

Join your fellow entomologists on our first Urban Adventure Run through the streets of downtown Portland! Just like a scavenger hunt, organizers will map several checkpoints around the city for participants to visit and pick up raffle tickets for prize drawings at the end of the run. At the start of the run, a large map will show all of the checkpoints around the city; download it to your smartphone and you are off to collect as many raffle tickets as you can in one hour.

Meet back at the starting point to enter your tickets for the prize drawing, cool down, and check out the gear from the event sponsor, FitRight NW.

Advance registration includes an ESA Urban Adventure Run T-shirt, post-run snacks and beverages, and automatic entry into the prize drawings.

Run as a group or as an individual to get out and see the city!

## The Cicadas (Hemiptera: Cicadoidea: Cicadidae) of North America North of Mexico

**Allen F. Sanborn & Maxine S. Heath**

The recent Thomas Say Monograph presents a comprehensive review of the North American cicada fauna that provides information on synonymies, type localities, and type material. There are 170 species and 21 subspecies found in continental North America north of Mexico. The book has 211 figures with each species photographed in color.

Hardcover, 227 pages, 2012.

ISBN: 978-0-9776209-6-8

ESA Members: \$79.95      Nonmembers: \$99.95

**Stop by the ESA Booth and order now at the special ESA Meeting price of \$74.95!**

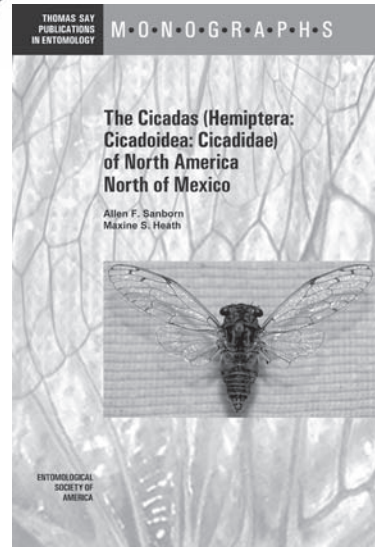
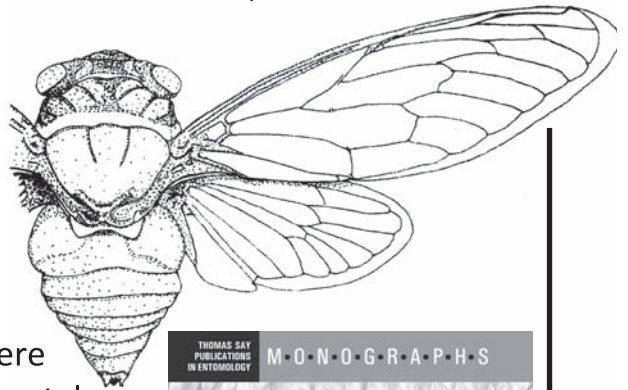

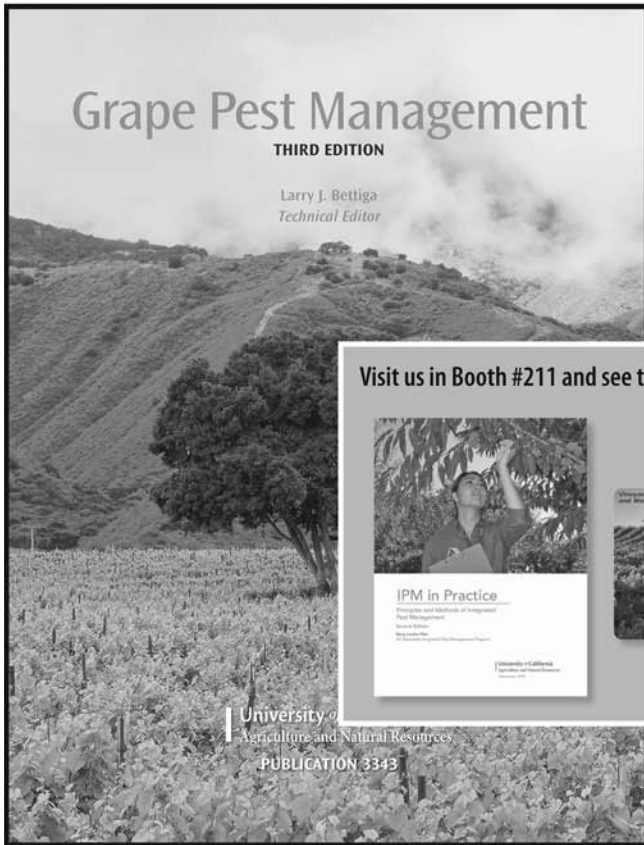

**Order your copy of *Grape Pest Management* during ESA and save 20% off the cover price.**

**800-994-8849 | [ucanr.edu/GPM](http://ucanr.edu/GPM)**

Visit us in Booth #211 and see the latest titles in our award winning series of peer-reviewed IPM manuals.

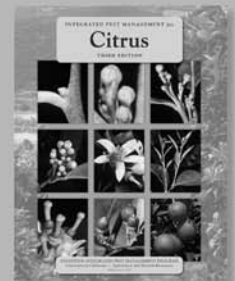
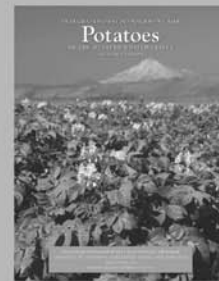

**University of California**

**■ Division of Agriculture and Natural Resources**

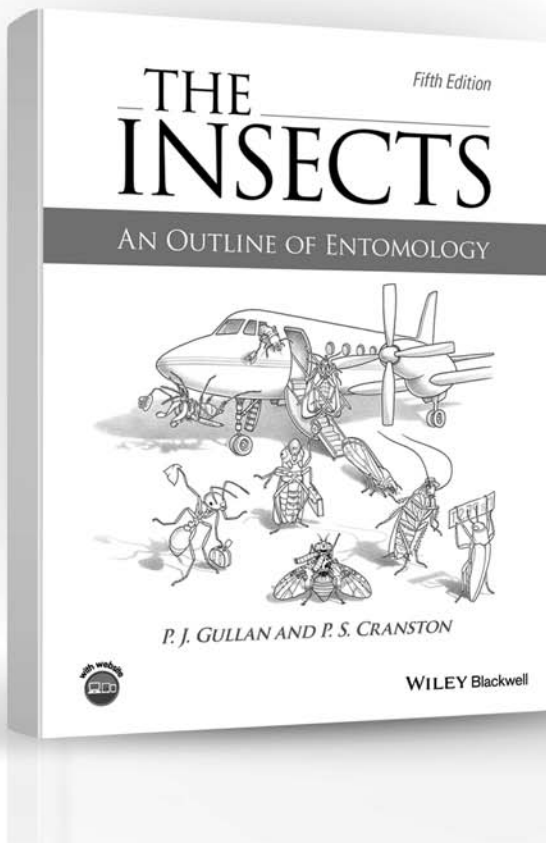

**THE 5TH EDITION OF *THE INSECTS* IS HERE!**

**Visit WILEY BOOTH 300-302 to browse the new edition of this bestselling textbook**

**SAVE 20% on this and all Wiley books at the meeting**

**FOLLOW US TO STAY CONNECTED!**

 **@EntomologyNews**

**WILEY**

## PROGRAM INFORMATION

### Uploading Presentations

Upload your presentation at least 24 hours before your presentation.

Please be aware that if you want to upload your file on the day of your presentation, you can only do so in the presentation room itself, before the start of the session or during the short break (if one is scheduled). It is not the responsibility of the ESA Program Committee nor the moderator if there is not enough time available to upload the talk. If you are unable to upload your talk (even just a draft) the day prior to your assigned time, it would be considerate to contact the moderator to explain your delay and your intent for when to upload the file. **If using video files or unusual file-types embedded in your presentation, you must stop by the PPR room (C120-122) to test the presentation within our system.** Confex employees will be available in case you run into problems and need advice. It is always a good idea to bring a backup copy of your presentation on a flash drive.

The Presentation Preview Room (PPR Room) is located in C120-122 of the Oregon Convention Center. Operating hours:

Saturday, November 15, 2–6 PM  
 Sunday, November 16, 6:30 AM–6 PM  
 Monday, November 17, 6:30 AM–6 PM  
 Tuesday, November 18, 6:30 AM–6 PM  
 Wednesday, November 19, 6:30 AM–12 PM

### Moderator Training

Moderators for symposia, student competition sessions, and 10-minute paper sessions must attend one of the moderator training sessions. Here you will receive details on equipment operation, light controls, and other responsibilities. The audiovisual and Confex representatives will be available to answer your questions. Moderators must keep the program on schedule and **not move up talks if one is withdrawn**. In case of tardy file uploads by presenters, the moderators have the right to refuse a presentation to be given.

All moderator training sessions will be held in C123 in the Oregon Convention Center. Following are the dates and times for the training sessions:

Sunday, November 16, 7–7:30 AM or 12–12:30 PM  
 Monday, November 17, 7–7:30 AM or 12–12:30 PM  
 Tuesday, November 18, 7–7:30 AM or 12–12:30 PM  
 Wednesday, November 19, 7–7:30 AM

### Judges' Training

Judges for the student competitions must attend one of the judges' training sessions. Here you will receive details regarding the judging process and criteria.

All judges' trainings will be held in D132 in the Oregon Convention Center. The dates and times for the training sessions are as follows:

Sunday, November 16, 1:30–2 PM or 4:45–5:15 PM  
 Monday, November 17, 7–7:30 AM

### Lunch and Learn Sessions

You have a great opportunity to get together with friends and colleagues after the morning sessions, have lunch together, and learn something new all at the same time. Concession options will be available near the Lunch and Learn meeting rooms, so you can quickly purchase your lunch and enjoy it during the presentation.

There will be six Lunch and Learn sessions this year:

### Science Policy: A View from Washington

Sunday, November 16, 12:15–1 PM  
 Portland Ballroom 254, Oregon Convention Center

Scientists can and should play a role in ensuring that lawmakers and federal agency officials understand the ramifications of their decisions on the scientific enterprise. Additionally, it is important for scientists to understand how policy and funding decisions can impact their work. This program will review the federal science landscape, forecast the outlook for next year based on the 2014 election outcome, and provide information about ESA's involvement in science advocacy.

Facilitators: Karen Mowrer and Alison Thompson, Lewis-Burke Associates

### Career vs. Job – What Can You Do with Your Entomology Degree Besides Looking at Bugs?

Sponsored by BASF Corporation

 Monday, November 17, 12:45–1:45 PM  
 Portland Ballroom 254, Oregon Convention Center

This Lunch and Learn session is designed for all students to learn from others on positions in entomology and public health that do not have a primary function of controlling or measuring insects. Come learn from ESA members about a variety of career opportunities and what you can do now to prepare for life after college. This session can help you decide what other electives you might want to take or internships to look for to help you find a position helping others with their IPM programs, vector management, public health management, and much more. Boxed lunches will be provided to the first 50 students attending the lunch and learn.

Facilitator: Janet A. Hurley, Texas A&M University  
 Panel: Robert Davis, BASF Corporation; John Carlson, Tulane University and Allie Taisey, Northeast IPM Center

### Eat, Drink, and Be Merry for Tomorrow We Die: Odyssey in Amber

Monday, November 17, 12:45–1:45 PM  
 Portland Ballroom 255, Oregon Convention Center

Being the insect trap that it is, amber contains various invertebrates that are feeding, mating, ovipositing, and dying from parasites and diseases. Examples of these life processes are depicted in a range of insects in amber from around the world. These fossils provide a glimpse of insect behavior in communities that no longer exist. The session will provide initial background about insects in amber and then open up for discussion. Stereomicroscopes will be available for a closer look at diverse bugs in amber. Bring your jewelry/collections and share your amber experiences!

Facilitator: George Poinar, Emeritus Professor, Department of Integrative Biology, Oregon State University

### “Don't Bury the Lede”: How To Unlearn All the Terrible Writing Habits You Developed in Academia

Tuesday, November 18, 12:15–1:15 PM  
 Portland Ballroom 252, Oregon Convention Center

The way that we write in academic journals just doesn't work for science communication for general audiences. Scientists like to start with a broad overview, provide lots of details, and then, eventually at the end, finally tell you what actually happened. That doesn't work at for nonscience audiences. This workshop will be a brief overview of structuring stories for the popular press, and helpful tips for your writing workflow, including WIFM, lede writing, and finding your unique voice.

Facilitator: Gwen Pearson, Get Your Nature Geek On

# Proudly announcing

a new partnership between ESA and Oxford University Press

Starting in 2015, OUP will publish ESA's 8 periodicals.

Annals of the ESA

Arthropod Management Tests *moving to open access*

Journal of Insect Science *new to ESA*

Journal of Integrated Pest Management

Journal of Economic Entomology

Journal of Medical Entomology

Environmental Entomology

American Entomologist

Visit [www.insectscience.org](http://www.insectscience.org) for more information.

OUP booth  
#102-104

## While you're at Entomology 2014...

OUP wants to know what makes entomology The Most Interesting Profession in the World?

Stop by the OUP booth (#102-104) during exhibit hours and tell us why you think entomology is great! We will conduct quick video interviews to share with our online followers - spreading the word about entomology, ESA, and ESA's publications.



Follow **@OxfordJournals** and **#EntSoc14** on Twitter for details!



**OXFORD**  
UNIVERSITY PRESS



### ICE 2016: Networking Internationally To Maximize Your Professional Connections

Tuesday, November 18, 12:15–1:15 PM  
Portland Ballroom 255, Oregon Convention Center

This engaging panel discussion will include a brief history on the ICE Congresses, benefits of participating in ICE 2016, and advice for how to plan and prepare in order to maximize the value of the event. There will be plenty of time for Q&A. A limited number of sponsored lunches will be provided.

Facilitator: Debi Sutton, ESA Director of Membership & Marketing  
Panel: Dr. David Denlinger, Ohio State University; Dr. George Hamilton, Rutgers University; and Dr. Murray Isman, University of British Columbia

### Outreach in Unusual Places: Making Push-Pull Marketing Work for You

Wednesday, November 19, 12:15–1:15 PM  
Portland Ballroom 252, Oregon Convention Center

A perennial discussion is about scientists “doing” outreach, with lots of opinions about who’s doing it, who’s fault it is that so few do it, and what the roadblocks to doing it are. Rather than yet another tiresome round of the blame game (e.g., “Entomologists should do more outreach!” “Scientists suck at outreach!”), the goal of this track is to help entomologists by sharing marketing strategies and brainstorming about potential partners for large outreach projects. Examples of successful entomology outreach at sci-fi cons, NASCAR races, bars, and music festivals will be case-studied as examples of reaching nontraditional audiences with minimal effort.

Facilitator: Gwen Pearson, Get Your Nature Geek On

### Opening Plenary Session & Founders’ Memorial Lecture

Sunday, November 16, 5:30–7:30 PM  
Oregon Ballroom, Oregon Convention Center

**Call to Order, Welcome, Introductions, Remembrance**  
Frank Zalom, *President*

**State of the Society/Presidential Address**  
Frank Zalom, *President*

**ESA Executive Director’s Report**  
C. David Gammel, CAE, *Executive Director*

**Entomological Foundation Report**  
Tom Green, *Entomological Foundation President*

**Update on International Congress for 2016 in Orlando, Florida**  
Walter Leal and Alvin Simmons, *Co-Chairs of ICE 2016*

**ESA Professional Awards Program**  
Frank Zalom, *President*, and Phil Mulder, *Vice President*

**Entomological Foundation Medal of Honor**  
Tom Green, *Entomological Foundation President*

**Annual Founders’ Memorial Lecture**  
Dr. Fred Gould, William Neal Reynolds Distinguished Professor of Entomology at North Carolina State University (NCSU), will deliver the Founders’ Memorial Award lecture and honor Dr. Robert L. Rabb.

Dr. Rabb was a professor of entomology at NCSU and a pioneer and visionary in developing ecologically sound approaches to insect pest management, well before the IPM paradigm was formulated. Dr. Gould worked as a postdoc with Dr. Rabb, and he has carried Rabb’s values and philosophies into the era of genetic engineering.

**Closing Remarks**  
Frank Zalom, *President*

**Adjourn to the Welcome Reception, Exhibit Hall C, Oregon Convention Center**

### Closing Plenary Session and Old Masters Linnaean Games

Wednesday, November 19, 5:30–7:30 PM  
Oregon Ballroom, Oregon Convention Center

Join President Zalom as he acknowledges his 2014 team and passes the gavel to Vice President Phil Mulder, who will announce his theme and thoughts for Entomology 2015, a collocated meeting with the American Society of Agronomy (ASA), Crop Science Society of America (CSSA), and the Soil Science Society of America (SSSA). Stay and enjoy a final round of the Linnaean Games, where the student winners of the National Linnaean Games and the Old Masters team will battle it out for being the sharpest in the science. Make sure your name is in the prize drum for a chance to win a free registration to ENTOMOLOGY 2015 in Minneapolis, Minnesota. You must be present to win!

## POSTER PRESENTATIONS

### Printed Posters

The Program Committee has scheduled three sessions of poster presentations for the Annual Meeting. Posters are numbered sequentially in the program book and, where possible, grouped according to ESA Section and subject matter. Authors must display their posters on the board bearing the same number as that indicated in the program book for each poster.

**Poster Size:** Each poster must be contained within the 46 × 46 inch (117 × 117 cm) space provided. Two posters will be displayed on each side of a single board (four posters per board). The poster must NOT exceed the size limit. Please be considerate of the person with whom you are sharing a display space.

**Set Up:** Your poster must be placed in the assigned space in the exhibit hall the night before your poster is scheduled, i.e., Sunday, Monday, and Tuesday, 8–9:30 PM. Bring your own Velcro strips (push pins are not allowed in the exhibit hall) to secure your display to the poster board. The poster board is covered with felt cloth, and the frame is aluminum. Please do not attach anything to the metal frame.

**Poster Presentation Times:** Because the Exhibit Hall becomes quite congested during presentation hours, presenters of posters with odd and even numbers are assigned specific times to be present at their posters. Presenters are expected to be available at their displays during the “Presenters Present” time slot for questions and discussion. A cash bar reception area will be set up within the poster display area during presentation times. Below is the schedule of author availability:

### Monday, November 17, Student Competition Posters:

Set up: Sunday, 7:30–9:30 PM  
Viewing: Monday, 8 AM–6:30 PM  
Authors Present: Posters with odd numbers: 5:30–6 PM  
Posters with even numbers: 6–6:30 PM  
Take down: Monday, 6:30–7:30 PM

**Tuesday, November 18, Scientific Posters:**

Set up: Monday, 8–9:30 PM  
 Viewing: Tuesday, 8 AM–6:30 PM  
 Authors Present: Posters with odd numbers: 5:30–6 PM  
 Posters with even numbers: 6–6:30 PM  
 Take down: Tuesday, 6:30–7:30 PM

**Wednesday, November 19, Scientific Posters:**

Set up: Tuesday, 8–9:30 PM  
 Viewing: Wednesday, 8 AM–2:30 PM  
 Authors Present: Posters with odd numbers: 12:15–12:45 PM  
 Posters with even numbers: 12:45–1:15 PM  
 Take down: Wednesday, 2:30–3:30 PM

**Poster Removal:** Posters should be removed promptly between 6:30 and 7:30 PM on Monday and Tuesday, and between 2:30–3:30 PM on Wednesday. Do not remove poster numbers when removing posters from boards.

**Virtual Posters**

Virtual Posters are back again this year. These electronic posters provide a unique opportunity to view the research of entomologists from outside of the United States who cannot attend the ESA Annual Meeting in person. Virtual posters will be positioned in the Exhibit Hall this year near the printed posters on large, on flat-screen monitors. Attendees will be able to scroll through the virtual posters throughout the day to view the variety of research taking place around the world.

**SOCIAL ACTIVITIES & MIXERS**

**New Member Meet & Greet Reception**

Sunday, November 16, 4:30–5:15 PM  
 Room D133, Oregon Convention Center

If you are a new ESA member this year, you are invited to our New Member Meet & Greet Reception. Mingle with other new members, ESA leaders, and staff. Learn about the benefits of ESA membership and important details of the ENTOMOLOGY 2014 Annual Meeting. Light refreshments will be served. New members should have received a special invitation to the reception in the mail—bring it and exchange it for a special ESA welcome gift!

**Welcome Reception**

Sunday, November 16, 7:30–9:30 PM  
 Exhibit Hall C, Oregon Convention Center

You are cordially invited to attend the Welcome Reception on Sunday evening in ESA’s Exhibit Hall (Exhibit Hall C) immediately following the Opening Plenary Session (Oregon Ballroom). This is a great opportunity to have time with the exhibitors and colleagues and learn about the latest resources and tools available to entomologists. Grab some light refreshments and a drink, network with colleagues and friends, and check out the displays.

**National Insect Photo Salon**

Tuesday, November 18, 12:15–1:15 PM  
 F151, Oregon Convention Center

Some of the most beautiful insect photos will be presented this year in the Insect Photo Salon. Plan to join the Photographic Society of America and fellow ESA members and guests for the Insect Photo Salon. You’ll witness a terrific show of insects, spiders, and other arthropods.

**Social Events**

See the complete schedule of social functions on page 62. Everyone has the opportunity to network at numerous receptions throughout the week. Monday night is the traditional time for receptions, with no scientific sessions scheduled for the evening.

**Social Hour with Poster Presenters**

Join us for our Social Hour with Poster Presenters on Monday, Tuesday, and Wednesday during poster presentation hours in the ESA Exhibit Hall (Exhibit Hall C, Oregon Convention Center). A cash bar will be set up during the three sets of presentation times:

Monday, November 17: 5:30–6:30 PM, Student Competition Poster Presentations  
 Tuesday, November 18: 5:30–6:30 PM, Poster Presentations  
 Wednesday, November 19: 12:15–1:15 PM, Poster Presentations

For more information on poster presentation set-up and presentation hours, see page 23.

**Women in Entomology Breakfast Sponsored by Dow AgroSciences**



Monday, November 17, 6:15–8:00 AM  
 Holladay, DoubleTree Portland  
 Cost: \$18 per person, inclusive of tax and gratuity

Join us for the Women in Entomology Breakfast, a feature of the ESA Annual meeting for over 20 years. This event aims to encourage networking, mentoring, and collegiality among established entomologists and students or young professionals just beginning their career. This is a great opportunity to meet with other women at all points in their careers as well as representatives of the Society leadership.

The first 100 student attendees will receive complimentary access and breakfast courtesy of Dow AgroSciences.

**STUDENT ACTIVITIES**

**Linnaean Games**

**Preliminary Round:** Sunday, November 16, 2–5 PM  
 Oregon Ballroom, Oregon Convention Center

**Final Round:** Tuesday, November 18, 5:30–6:45 PM  
 Oregon Ballroom, Oregon Convention Center, followed immediately by the Student Awards Session and Student Reception.

Be sure to check out the Linnaean Games ([entsoc.org/linnaeangames](http://entsoc.org/linnaeangames)), a “College Bowl”-type competition that is one of the more spirited sessions of our annual meetings. Stop in and cheer on your favorite team! Winners and runners-up will be recognized at the Student Awards Session immediately following the Linnaean Games Finals on Tuesday evening.

**Student Competition for the President’s Prize Sponsored by Monsanto**

 Monday, November 16, 7:55 AM–12:30 PM and 5:30–6:30 PM Oregon Convention Center, various locations

To support ESA’s student members and encourage them to become more involved in the world of entomology, Monday morning is dedicated to student paper competition. There are 33 sessions containing graduate and undergraduate student oral presentations, student posters, and virtual posters. Stop by and show your support for ESA’s students! This year’s first-place winners will receive a \$175 cash award, second place will receive a \$50 cash award. ESA would like to thank Monsanto for their sponsorship of the Student Competition for the President’s Prize.

**Student Debates**

Tuesday, November 18, 1:30–4:30 PM  
 Portland Ballroom 252, Oregon Convention Center

The 2014 Student Debates topic is “Management Strategies: Solutions to Grand Challenges.” Keeping with President Zalom’s theme, all topics focus on grand challenges in entomology. Two student

teams chose what they believed to be a single best solution to help reduce malaria infections. The solutions to this issue are complex, and the best solution is highly contested. The remaining four teams were assigned traditional “pro/con” stances on two topics: (1) banning the use of neonicotinoids and (2) species redistribution ecology replacing the field of invasion biology. All three debates should be interesting, informative, and highly entertaining. Support your favorite team as they compete for bragging rights and a nice cash prize!

Also, attend the Student Debates and pick up a raffle ticket for a chance to win a \$50 AMEX gift card. You must be present to win. Stop by the Debates room for more information.

### Student Awards

Tuesday, November 18, 6:45–8:30 PM  
Oregon Ballroom, Oregon Convention Center

The winners of the President’s Prize, ESA Student Awards, Student Debates and the Linnaean Games will be recognized.

### Student Reception Sponsored by DuPont



Tuesday, November 16, 9 – 11:30 PM  
Punch Bowl Social  
340 SW Morrison Street  
Portland, OR 97204

Located in the heart of downtown Portland, the Punch Bowl Social is the perfect venue to host ESA’s annual Student Reception. Don’t miss out on this great event that is a must-attend for all students! This is a fantastic opportunity to see old friends and to meet new ones while bowling, playing pool, darts, and ping-pong, or singing in one of the private karaoke rooms. All registered students are invited to attend and dance the night away—please be sure to have your ID and name badge as proof of registration. ESA graciously thanks DuPont for the sponsorship of the Student Reception. Make sure to be one of the first 500 to arrive to receive your giveaways!

### Student Volunteers

Volunteers can pick up their volunteer T-shirt from the volunteer coordinator in the Presentation Preview Room (PPR), meeting room C120-122 in the Oregon Convention Center, prior to the start of their first shift. All volunteers should report to their designated assignments 15 minutes before the start of their shift. Needed materials will be provided by ESA. If you cannot make it to your assignment or you need additional information, please see the volunteer coordinator located in the PPR, meeting room C120-122, Oregon Convention Center.

## AWARDS & HONORS

All award recipients are profiled on page 45 of the program book.

### Honorary Membership

Dr. Fred Baxendale has been elected as an Honorary Member this year. The purpose of Honorary Membership is to acknowledge those who have served the ESA for at least 20 years through significant involvement in the affairs of the Society that has reached an extraordinary level. The newly elected Honorary Members will be honored at the ESA Plenary, Founders’ Memorial Lecture Awards Session, Sunday, November 16, 5:30 PM–7:30 PM, Oregon Ballroom, Oregon Convention Center.

### Fellows of the ESA

The designation of ESA Fellow recognizes individuals who have made outstanding contributions to entomology. The 2014 Fellows will be honored at the Opening Plenary Session, Sunday, November 16, 5:30–7:30 PM, Oregon Ballroom, Oregon Convention Center.

The 2014 ESA Fellows are:  
Dr. Nilsa A. Bosque-Pérez  
Dr. Gary W. Felton  
Dr. Murray B. Isman  
Col. Phillip G. Lawyer

Dr. Tong-Xian Liu  
Dr. Nancy A. Moran  
Dr. Subba Reddy Palli  
Dr. Hari C. Sharma  
Dr. Kun Yan Zhu  
Dr. Myron P. Zalucki

### Founders’ Memorial Award



#### Dr. Fred Gould

Fred Gould received a BA in Biology from Queens College, City University of New York, and a PhD in Ecology and Evolution from the State University of New York at Stony Brook. He was awarded an NSF postdoctoral research fellowship and worked with R.L. Rabb at NC State from 1977 to 1979. He then joined the faculty in the Department of Entomology at NCSU with responsibilities for research and teaching in insect ecology. He is currently a University Distinguished Professor of Entomology and an associate member of the Genetics Faculty at NCSU. He is director of the NSF-sponsored Graduate Program in Genetic Engineering and Society: The Case of Transgenic Pests. This program brings together graduate students in disciplines as diverse as molecular genetics, biomathematics, anthropology, and rhetoric to focus their studies on pest systems that are targeted for management using transgenic pest strains. Fred Gould is author/co-author of more than 200 refereed papers, which in total have been cited over 5,000 times.

Through his seminal research, his writings, and his service on numerous EPA, USDA, NRC, and OTA scientific advisory panels, Gould has been an internationally recognized leader in shaping the regulatory framework for the deployment of Bt crops in the United States and globally. More recently, Gould has shifted the focus of his research to developing and examining approaches for using genetically engineered insect pests to suppress insect-vectored human diseases and for control of agricultural pests. In recognition of the quality of his research and service and their impact on society, Fred Gould has received numerous major awards including, among others, the Alexander von Humboldt Award, the 2012 O. Max Gardner Award (awarded to the faculty member of the 16-campus University of North Carolina System who made the greatest contribution to human welfare), and election to the U.S. National Academy of Sciences.



#### Dr. Robert L. Rabb

Robert Lamar Rabb was born and raised in the mountains of North Carolina, where he developed a love of nature and the keen observational skills and insight that are the hallmarks of a true naturalist. After military service during World War II, he enrolled at North Carolina State College (now NC State University) where he earned BS, MS, and PhD degrees. He joined the faculty at NCSU as an assistant professor of entomology in 1953, where he rose through the ranks and in 1981 was named Wm. Neal Reynolds Distinguished Professor in recognition of his contributions to the theory and practice of Integrated Pest Management (IPM) and his leadership and outstanding scholarship at NCSU. He retired from NCSU in 1983 to spend time with his family and friends. R.L. Rabb passed away on July 31, 2006.

Rabb’s early research focused on enhancing the biological control potential of *Polistes* wasps and on insect control and management on tobacco, his principal area of responsibility. His concerns about the growing over-reliance of agriculture on chemical control during the 1950s led him to develop the elements of an integrated control program for tobacco, which formed the basis of one of the initial Extension IPM programs in the United States in the early 1970s. Rabb was author/co-author of 73 research papers dealing with the biology, ecology, and management of insects and fundamental concepts of IPM, to which he contributed enormously. Much of Rabb’s later work focused on understanding the roles of agroecosystem temporal and spatial heterogeneity and insect dispersal and migration in explaining the differential diversity of insects in cropping systems and in defining

the life systems and pest status of agricultural pests. This work has proven fundamental to understanding the complex life systems of *Helicoverpa zea* and other highly mobile pest species and to their sustainable management. For his outstanding contributions to entomology, R.L. Rabb was awarded the Geigy Award and the Founder's Memorial Award by the Entomological Society of America.

### ESA Professional Awards

The 2014 ESA Professional Awards will be presented at the Opening Plenary Session, Sunday, November 16, 5:30–7:30 PM, Oregon Ballroom, Oregon Convention Center.

The following ESA award winners will be honored:

- Mr. Robert B. Caine, ACE, ACE Professional Award
- Dr. Peter C. Ellsworth, Award for Excellence in Integrated Pest Management (sponsored by Syngenta Crop Protection, Inc.)
- Dr. John C. Palumbo, Distinguished Achievement Award in Extension
- Dr. Daniel A. Herms, Distinguished Achievement Award in Horticultural Entomology
- Dr. Diane E. Ullman, Distinguished Achievement Award in Teaching
- Dr. Claudia Heinsohn, BCE, Distinguished Service Award to the Certification Program
- Dr. Mary M. Gardiner, Early Career Innovation Award (sponsored by BASF)
- Dr. Sarah E. Jandricic, Henry and Sylvia Richardson Research Grant
- Dr. Luke S. Alphey, Nan-Yao Su Award for Innovation and Creativity in Entomology
- Dr. James F. Campbell, Recognition Award in Entomology (sponsored by Syngenta Crop Protection, Inc.)
- Dr. Sarjeet S. Gill, Recognition Award in Insect Physiology, Biochemistry, and Toxicology (sponsored by Apex Bait Technologies, Inc.)
- Dr. Nancy C. Hinkle, Recognition Award in Urban Entomology (sponsored by S.C. Johnson & Son, Inc.)
- Dr. Bryan N. Danforth, Thomas Say Award

### Entomological Foundation Medal of Honor

The 2014 Entomological Foundation Medal of Honor will be presented at the Opening Plenary Session, Sunday, November 16, 5:30–7:30 PM, Oregon Ballroom, Oregon Convention Center.

The 2014 Medal of Honor awardee is Dr. May Berenbaum, selected for her distinguished service in fulfilling the Foundation's mission of exciting young people about science through insects. Dr. Berenbaum has been on the faculty of the Department of Entomology at the University of Illinois at Urbana-Champaign since 1980, serving as head since 1992 and as Swanlund Chair of Entomology since 1996. Devoted to teaching and fostering scientific literacy through formal and informal education, she has authored numerous magazine articles and six books about insects for the general public, in addition to over 230 refereed scientific publications and 35 book chapters. A member of the National Academy of Sciences, she has chaired two National Research Council committees, the Committee on the Future of Pesticides in U.S. Agriculture (2000), and the Committee on the Status of Pollinators in North America (2007). She graduated summa cum laude with a BS degree and honors in biology from Yale University in 1975, and received a PhD in ecology and evolutionary biology from Cornell University in 1980. The Medal of Honor is the Foundation's highest award, initiated in 2007. For more information about the Foundation, visit [www.entsoc.org](http://www.entsoc.org)

### ESA Student Awards

The winners of the President's Prize, ESA Student Awards, and the Linnaean Games will be recognized Tuesday, November 18, 6:45–8:30 PM, Oregon Ballroom, Oregon Convention Center.

The following student award winners will be honored:

#### John Henry Comstock Graduate Student Awards:

- Mr. Eric Bohnenblust, Eastern Branch
- Ms. Rebecca Dew, International Branch
- Mr. Michael T. McCarville, North Central Branch

- Dr. Kelly Hamby, Pacific Branch
- Dr. Amber D. Tripodi, Southeastern Branch
- Dr. Nathan Lord, Southwestern Branch

#### ESA Student Awards:

- Ms. Alix Whitener, ESA Student Certification Award (sponsored by PestWest Environmental Science)
- Mr. Zachary DeVries, The Larry Larson Graduate Student Award for Leadership in Applied Entomology
- Ms. Holly Holt, Lillian & Alex Feir Graduate Student Travel Award in Insect Physiology, Biochemistry, or Molecular Biology
- Ms. Rebecca Schmidt, Student Activity Award (sponsored by Monsanto Company)

#### Monsanto Research Grant Award:

- Ms. Flor E. Acevedo
- Ms. Carrie A. Deans
- Mr. Zachary DeVries
- Ms. Amy C. Morey
- Ms. Brittany Peterson

#### Monsanto Student Travel Award:

- Mr. Dominic Evangelista
- Dr. Erica J. Kistner
- Ms. Meaghan Pimsler
- Mrs. Erika Machtinger
- Ms. Qian Sun

#### USDA AFRI Student Travel Grant Award:

- Ms. Heather Connelly
- Mr. Adam Dale
- Ms. Carrie Deans
- Mr. Michael Garvey
- Ms. April Hamblin
- Mr. Freddy Ibanez
- Ms. Erin McMahan
- Mrs. Patricia Pinheiro
- Ms. Ariel Rivers
- Mr. Anthony D. Vaudo

### Stinger Awards

The Stinger Awards are given to the winners of the YouTube Your Entomology video contest. This contest gives ESA members the opportunity to showcase their talents and creativity through video. Winning videos will be showcased throughout the Annual Meeting on video monitors in the Oregon Convention Center. Winners will be determined from the following finalists in each of the four categories: Outreach (extension-based); Discovery (research-based); Instruction (teaching-based); and Open (anything goes, for the creative entomologist).

### Award Sponsors

ESA would like to thank the following list of sponsors for their continued support of the Awards Program:

- Apex Bait Technologies
- BASF
- PestWest Environmental Science
- Monsanto
- S. C. Johnson & Sons
- Syngenta Crop Protection

## ENTOMOLOGICAL FOUNDATION

*Exciting Young People About Science Through Insects and Building a Future for Entomology!*

### Entomological Foundation Teacher Workshop

Saturday, November 15, 8:30 AM–1 PM  
C123, Oregon Convention Center

The Foundation will offer a teacher workshop with three separate sessions developed for educators K-12. Educators are invited to come and learn from experts how to use insects in the classroom to educate young people about science and get them excited about entomology! The cost is free to attend and includes a complimentary breakfast and lunch; educators are able to attend all three sessions, and professional development units are available. Help spread the word to Portland area educators you know! Pre-registration required by Saturday, November 1; educators who would like to participate should email name, address, school, and grade(s) taught to [msnyder@ipminstitute.org](mailto:msnyder@ipminstitute.org).

### Entomological Foundation Silent Auction & Raffle

Booth 418 & 519

Exhibit Hall C, Oregon Convention Center

Sunday, November 16, 7:30–9:30 PM (ESA Welcome Reception) |

Monday, November 17, 9 AM–5 PM

Tuesday, November 18, 9 AM–5 PM (final bids due at 3 PM)

Wednesday, November 19, 9 AM–11 AM

Meet the Entomological Foundation's volunteers and participate in the Entomological Foundation's Raffle and Silent Auction to support programs that **educate and excite young people about science through insects**. The Raffle and Auction will commence on Sunday and close with final bids placed by 3 PM on Tuesday. Winners may pick up items any time before 5 PM on Tuesday and between 9 AM and 11 AM on Wednesday.

### Entomological Foundation Board of Directors

Monday, November 17, 8–9:30 AM (Board of Directors only)

Ross Island, DoubleTree Portland

### Entomological Foundation Board of Counselors Meeting

Tuesday, November 18, 12–1 PM

Broadway, DoubleTree Portland

Lunch provided. Interested in learning more about the Foundation or becoming a counselor? Come join us! RSVP to [msnyder@ipminstitute.org](mailto:msnyder@ipminstitute.org) by Saturday, November 8.

### Donor Appreciation

(August 2013 to July 2014)

#### ENTOMOLOGICAL FOUNDATION ENHANCEMENT FUNDING

**PARTNERS** (listed by total pledge)

\$100 to \$499. Joel Coats, Dawn Gouge, Gene Reagan

\$500 to \$999. Elaine Backus, John Hildebrand, Bonnie Pendleton, Evan Preisser

\$1,000 to \$4,999. Ricardo Bessin, Thomas Green and Erin Mackesey, John Reese, Lynn Riddiford, Tom and Chris Turpin

\$5,000 to \$9,999. Thomas Anderson, Paul Borth, Thomas Payne

\$10,000 and up. Bruce and Becky Monke, Nan-Yao Su, Brad Vinson, Sharron Quisenberry

#### SPECIAL FUND DONORS

Frank Gilstrap and Marilyn McLaughlin in memory of Kenneth W. Gilstrap  
P.R. Grimstad in memory of Dr. Gene DeFoliart

#### GENERAL FUND DONORS

Rebecca and Richard Baldwin

Gary Benzon

Eric H. Smith and Deborah A. Blanchard

E.A. Cameron

Ring Cardé

Michael Culy

Ernest Delfosse

Galen Dively

Alec Gerry

Rosemarie Goonewardene

Clifford Hoelscher

Michael and Donna Ivie

Alexandra Jimenez

Gail Kampeier

Tracy Leskey

Jennifer Lymbery

Michael May

J.E. McPherson

Laura Meuti

Susan Milius

Gary Mullen

Steve Naranjo

Larry Novy

Bonnie and Michael Pendleton

Dana Price

Kenneth Pruess

Sujaya Rao

Don Weber and Anne Reid

Kevin Rice

Carl Schaefer

Daniel and Joanne Shively

Diana Six

Lincoln Smith

Michelle Smith

Christopher Taylor

Christian and Betty Thompson

Steve Yaninek

Richard Vineyard

James Wahls

Robert Wright

All of our silent auction bidders!

#### FOUNDATION AWARD AND SCIENCE CONTEST SPONSORS

Dow AgroSciences

Entomological Society of America

SC Johnson

Syngenta

Shripat Kamble

Sujaya Rao

Carl Schaefer

F. Christian Thompson

Nan-Yao Su

#### ANNUAL MEETING EVENT SPONSORS: INSECT EXPO, EDUCATOR WORKSHOP, AWARDS RECEPTION (2013)

Bayer Environmental Science

Clarke

Dow AgroSciences

Great Lakes IPM, Inc.

Rayda Krell

Marrone Bio Innovations

Bruce and Becky Monke

Alvin and Edith Simmons

Trécé

Whole Foods Market

#### SILENT AUCTION DONORS

Jeff Barnes

Joe Beckwith

Alan Cameron

Mary Rob Clarke

Anita Collins

Sheila Connolly

Dave Cramer

Whitney Cranshaw

Damon Crook

Joel Floyd

Juli Gould

John Guyton

Chanda Henne

Mike Klein

Brian Kowalski

Carolyn Lewis

## Program Information

Vic Mastro  
Thomas Myer  
Hannah Nadel  
Katharine Patrick  
Bonnie Pendleton  
Richard Redak  
David Richman  
Diana Sammataro  
Timothy Schowalter  
Cricket Science  
Andrine A. Shufran  
Sonia Sweet  
Charles Triplehorn  
Donald C. Weber  
and Anonymous Donors

### Volunteer Appreciation

(August 2013 to July 2014)

#### FOUNDATION BOARD OF DIRECTORS

Thomas Green (President)  
Thomas Anderson  
Mary Rob Clarke  
Mike Culy  
Donna Lucas Graham  
Kenneth Helt  
Rayda Krell  
Bruce Monke  
Marianne Shockley  
Andrine Shufran  
Nan-Yao Su

#### FOUNDATION BOARD OF COUNSELORS

Thomas E. Anderson  
Rebecca Baldwin  
Roxanne Burrus  
James Cilek  
Mary Rob Clarke  
Stanton E. Cope  
Mike Culy  
Bastiaan (Bart) Drees  
Alec Gerry  
George L. Godfrey  
Fiona Goggin  
Juli Gould  
Donna Lucas Graham  
Thomas Green  
Kenneth E. Helt  
David Hogg  
Thomas E. Hunt  
Marshall Johnson  
Fred Knapp  
Rayda Krell  
Hendrik J. (Rick) Meyer  
Paula Mitchell  
Bruce Monke  
Tiffany Heng-Moss  
Phil Mulder  
Kevin Pass  
Patti L. Prasifka  
Susan Ratcliffe  
Dina Richman  
Lynn Riddiford  
Carl W. Schaefer  
Marianne Schockley  
Andrine Shufran  
Alvin Simmons  
Nan-Yao Su  
Tom Turpin  
Brad Vinson  
Astri Wayadande

#### INSECT EXPO AND EDUCATOR WORKSHOP VOLUNTEERS (2013)

Charles Allen  
Theresa Andrew  
James Anstead  
Rebecca Baldwin  
Alison Bockoven  
Ken Brown  
Mary Rob Clarke  
Catherine Dana  
Hester Dingle  
Daren Eiri  
Jessica Evans  
Kathryne Fryer  
Loriann Garcia  
Dale Glick  
Sherry Glick  
Anna Glist  
Chelsea Gould  
Jason Gould  
Jessica Green  
Kate Harrell  
Kyle Harrison  
Alyssa Hill  
Rosemary Hook  
Brad Hounkpati  
Sasha Kay  
Charles Konemann  
Rayda Krell  
Waldan Kwong  
Jackie Lee  
Paul Lenhart  
Richard Levine  
Martha Lutz  
Alyssa Mann  
Alejandro Martinez  
Shane McMurry  
Paula L. Mitchell  
Kathy Murray  
Hwa Yeu Nam  
Jessica Nimmerichter  
Mike Parisio  
Bonnie and Michael Pendleton  
Linda Pennington  
Nancy Poage-Nixon  
Monica Ramirez  
Juliana Rangel-Posada  
Rosina Romano  
Selina Ruzi  
Melissa Scherr  
Warren Sconiers  
Kate Seideman-Barclay  
Xanthe Shirley  
Marianne Shockley  
Andrine Shufran  
Christina Silliman  
Christen Steele  
Donald C. Steinkraus  
Amanda Tinder  
Jennifer Tsuruda  
Tom Turpin  
Joshua Villarreal  
Andrea Walker  
Lauren Ward  
Stephanie L. White

#### ADDITIONAL VOLUNTEERS

Juli Gould, 2014 Eastern Branch ESA Silent Auction  
Erin Hodgson, 2014 North Central Branch ESA 6K Hexapod Scamper  
Bonnie and Michael Pendleton, 2014 Southwestern ESA Silent Auction  
Don Weber, 2013 Awards Review

## Program Information

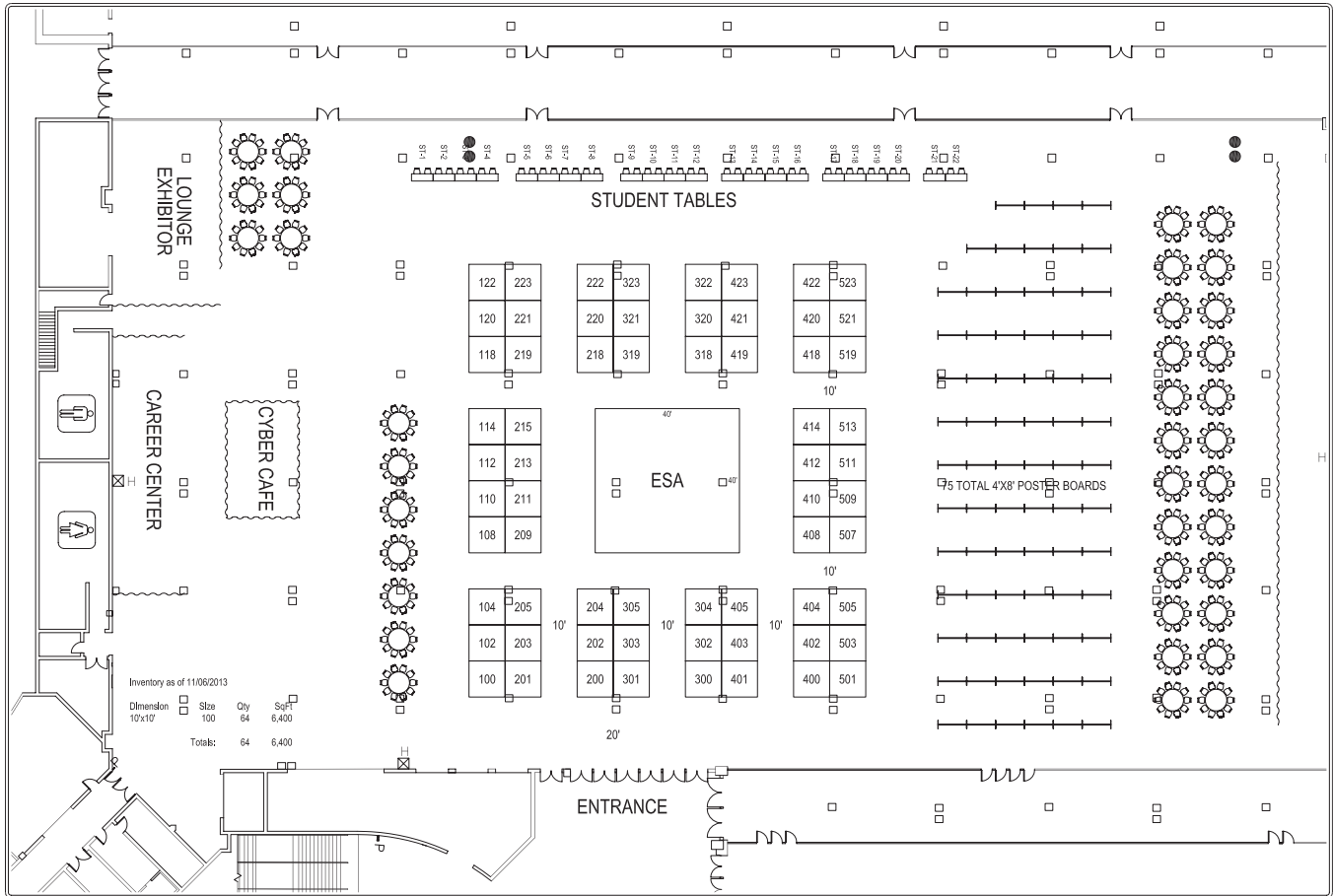

## ESA EXHIBITORS, SPONSORS, & SUSTAINING ASSOCIATES

### Exhibit Hall

Please plan to visit the exhibits, poster presentations, and more in Exhibit Hall C in the Oregon Convention Center, near the ESA Registration and Information Center. See the latest in entomological equipment, supplies, gifts, and reference materials.

### Exhibit hours:

Sunday, November 16, 7:30–9:30 PM (Welcome Reception)  
 Monday, November 17, 9 AM–5 PM  
 Tuesday, November 18, 9 AM–5 PM  
 Wednesday, November 19, 9 AM–2 PM

### Exhibitors

The following exhibitors are participating in ENTOMOLOGY 2014 as of August 1, 2014.

#### Alpha Scents, Inc.

Jay Abel, West Linn, OR 97068

Phone: 503-342-8611; Email: jay@alphascents.com

Website: www.alphascents.com

A global supplier of quality insect monitoring systems—traps, lures, attract & kill, MalEx™, designed to reduce toxic pesticide use.

Booth: 400

Products for most native and exotic species in agriculture, horticulture, ornamentals, forestry, and the home and garden PestWizard® brand. Custom pheromone synthesis for research, manufacturing, and government. Made with high-purity pheromones per recommendations from the research community.

#### Army Medical Recruiting

Ina Jane Tyler, Fort Knox, KY 40121

Phone: 888-550-ARMY

Website: www.goarmy.com

Your knowledge of insects and their behavior can impact the health, morale, and overall environment of our soldiers. When you serve your country as an entomologist and officer on the U.S. Army health-care team, you'll conduct research, perform pest management, and provide important information to our leaders regarding biological hazards around the globe. Visit our booth to talk to an Army entomologist and find out more about exciting careers in the United States Army.

Booth: 503/505

#### Atlas Screen Printing

Paul Wales, Gainesville, FL 32601

Phone: 352-376-7646; Email: pjwgv@aol.com

Website: www.wildcotton.com

We have the fun stuff! T-shirts, jewelry, kids' stuff, puzzles, mugs, magnets, tote bags, caps, and much more. Come early, come often. Most products endemic to this show, Christmas presents you will find nowhere else!

Booth: 209

## Program Information

### Biopesticide Industry Alliance

Bill Stoneman, PO Box 465, McFarland, WI 53558

**Phone:** 608-268-3632;

**Email:** bstoneman@biopesticideindustryalliance.org

**Website:** www.biopesticideindustryalliance.org

Advancing Knowledge About Biopesticides: BPIA is dedicated to fostering adoption of biopesticide technology through increased awareness about biopesticides' effectiveness and full range of benefits to a progressive pest management program.

**Booth: 421**

Cambridge's publishing in books and journals combines state-of-the-art content with the highest standards of scholarship, writing, and production. Visit our stand to browse new titles, available at a 20% discount, and to pick up sample issues of our journals. Visit our website to see everything we do: [www.cambridge.org/us/academic](http://www.cambridge.org/us/academic).

### BioQuip Bugs

Chris Fall, Rancho Dominguez, CA 90220

**Phone:** 310-667-8800; **Email:** chris@bioquip.com

**Website:** www.bioquipbugs.com

Stop by BioQuipBugs and check out our selection of LIVE and dried specimens. With thousands of species and over 3 million specimens in our inventory, we are the trusted source for arthropods from around the world. We look forward to helping you with your specimen needs.

**Booth: 114**

### BioQuip Products

Chris Fall, Rancho Dominguez, CA 90220

**Phone:** 310-667-8800; **Email:** chris@bioquip.com

**Website:** www.bioquip.com

BioQuip has been providing equipment and books for use in the field, lab, museum, and classroom since 1947. Our 28 employees hold a valuable diversity of knowledge with more than 395 years of combined experience. Please stop by our booths at ENTOMOLOGY 2014 for a visit and to see what's new.

**Booth: 108/110/112**

### Bio-Serv

Tim Fisher, Frenchtown, NJ 08825

**Phone:** 908-996-2155; **Email:** tfisher@bio-serv.com

**Website:** www.insectrearing.com

Supplying insect diets and rearing supplies for more than 40 years. Also supplying Lepidoptera eggs and larvae from Chesapeake PERL (including Beet armyworm, Cabbage looper, Corn earworm, Diamondback moth, Fall armyworm, and Tobacco budworm). An efficient way to have insects when you need them without the cost of rearing operations.

**Booth: 213**

### BRILL

Michiel Thijssen

**Email:** thijssen@brill.com

**Website:** www.brill.com/search/subject/science/subject/biology/subject/entomology

Founded in 1683, Brill is a publishing house with a rich history and a strong international focus. The company's head office is in Leiden (The Netherlands), with a branch office in Boston, Massachusetts. Visit Booth #205 to learn about the success of our journal *Insect Systematics & Evolution*, and browse our latest books as well as KNNV Publishing titles and those formerly with Apollo Books. Brill proudly sponsors the SysEB section reception on Monday afternoon.

**Booth: 205**

### CABI/CSIRO

Patricia Webb, Sterling, VA 20166

**Phone:** 703-887-6133; **Email:** patricia@styluspub.com

**Website:** www.styluspub.com

CABI is a not-for-profit international organization that improves people's lives by providing information and applying scientific expertise to solve problems in agriculture and the environment. CSIRO is an internationally recognized publishing program, covering a wide range of scientific disciplines, including agriculture, the plant and animal sciences, and environmental management.

**Booth: 120**

### Cambridge University Press

James Murphy, New York, NY 10013

**Phone:** 212-924-3900; **Email:** jmurphy@cambridge.org

**Website:** www.cambridge.org/us/academic

**Booth: 319**

### The Coleopterists Society

Victoria Bayless, Santa Barbara, CA 93105

**Phone:** 225-578-1838; **Email:** vbayless@agcenter.lsu.edu

**Website:** www.coleopsoc.org

The Coleopterists Society is an international organization devoted to the study of all aspects of systematics and biology of beetles of the world. Membership is open to all people who share our passion in any pursuit of knowledge and appreciation of all things beetle. The Coleopterists Society is a national 501 (c) 3 not-for-profit organization, organized and operated exclusively for scientific and educational purposes, including fostering collaboration and communication among professional and avocational Coleopterists, recognition of accomplishments of Coleopterists, and the publication of Coleoptera-related research in our refereed quarterly journal, *The Coleopterists Society Bulletin*, published continuously since 1947. Visit The Coleopterists Society's booth and examine our latest publications. If you are not already a member, join now!

**Booth: 511**

### Conviron

Graham Wilson, Winnipeg, MD, Canada

**Phone:** 204-786-6451; **Email:** info@conviron.com

**Website:** www.conviron.com

Conviron's controlled environments provide precise, uniform, and repeatable control of numerous environmental parameters including temperature, light, humidity, dehumidification, and CO<sub>2</sub>. Applications include plant growth, entomology, tissue culture, germination, and other research where tight environmental controls are required. Backed by a global distribution and service network, Conviron's reach in chambers, walk-in rooms, and other controlled environments can be found in over 90 countries around the world. Learn more at [www.conviron.com](http://www.conviron.com).

**Booth: 318**

### Cornell University Press

David Mitchell, Ithaca, NY 14850

**Phone:** 607-277-2338; **Email:** dwm23@cornell.edu

**Website:** www.cornellpress.cornell.edu

Cornell University Press publishes well-designed works of lasting merit and scientific rigor in natural history, conservation science, and ecology. Visit the Cornell booth to see our most recent titles and discuss potential book projects with Science Editor Kitty Liu.

**Booth: 223**

### CRC Press/Taylor & Francis Group

Nicole Alves

**Phone:** 561-361-6051; **Email:** nicole.alves@taylorandfrancis.com

**Website:** www.crcpress.com

CRC Press is a premier publisher of scientific, technical, and medical resources, reaching around the globe to collect essential reference material and the latest advances and make them available to researchers, academics, professionals, and students in a variety of accessible formats. CRC Press products include world-class references, handbooks, and textbooks as well as the award-winning netBASE eBook collections. CRC Press is a member of Taylor & Francis Group, an Informa business. For more information, visit [www.crcpress.com](http://www.crcpress.com).

**Booth: 305**

### Cricket Science

Robert Anderson, Pocatello, ID 83204

**Phone:** 208-243-1034; **Email:** robert@cricketscience.com

**Website:** www.cricketscience.com

Cricket Science offers a variety of ONE-OF-A-KIND eclectic items of interest to insect enthusiasts and entomologists, including antiquarian books, prints, jewelry, Baltic amber, cards, cricket cages, notepads, stamps, etc. Prepaid shipping available; all credit cards accepted. See the "anderobe" store on eBay or send email for books and other items not at the convention.

**Booth: 204**



## Program Information

### Dino-Lite Scopes (BigC)

Torrance, CA 90501

**Phone:** 310-618-9900; **Email:** sales@bigc.com

**Website:** www.dinolite.us

Dino-Lite portable digital microscopes and eyepiece cameras provide high-quality microscopy video interfacing to PC and MAC with clear and steady imaging. Most models provide 10x–200x along with a multitude of software features. The included DinoCapture software makes it easy to take snapshots, record videos, manipulate images, and save and email discoveries.

### Elsevier

Sandra Pierre-Lys, North Babylon, NY 11703

**Phone:** 631-665-1833; **Email:** s.pierre-lys@elsevier.com

**Website:** www.elsevier.com

Visit us at Booth #412/414 to learn about Elsevier's journals and recently published books in entomology, such as the *Atlas of Drosophila* and *Journal of Invertebrate Pathology*. We will also have information for you about our Open Access Options and information to guide early career researchers. You can also visit [www.elsevier.com](http://www.elsevier.com) for more information.

### The Entomological Foundation

Marisel Snyder, Madison, WI 53705

**Phone:** 608-232-1410; **Email:** msnyder@ipminstitute.org

**Website:** www.entfdn.org

The Entomological Foundation develops and implements a blend of programs designed to spark interest in science and insects among children K-12. We work to sustain that interest through educational programs and outreach activities; scholarships and student awards to recognize excellence in entomology; and awards to recognize professional accomplishments. The Entomological Foundation is a national 501 (c)3 not-for-profit organization governed by a Board of Directors made up of representatives from the public and private sectors including academic institutions, government, and business and industry. Our mission is to "Build a Future for Entomology by Educating Young People About Science Through Insects". Meet the Entomological Foundation's volunteers and participate in the Entomological Foundation's Raffle and Silent Auction to support our mission! The Raffle and Auction will commence on Monday and close with final bids placed by noon on Wednesday.

### Entomological Society of America (center of Exhibit Hall)

Debi Sutton, 3 Park Place, Suite 307, Annapolis, MD 21401

**Phone:** 301-731-4535 ext. 3021; **Email:** dsutton@entsoc.org

**Website:** www.entsoc.org

Stop by ESA's Central Tower, where you'll find information on ESA programs and activities. Don't miss the ICE 2016 photo booth fun. Chat with ESA Headquarters staff, meet a colleague, rest your feet, and learn about ESA membership and the certification program. Renew your membership, get a free luggage tag, or grab some popcorn. Check out ESA's new blog ([www.EntomologyToday.org](http://www.EntomologyToday.org)) and enter to win a prize during the Passport Drawing. It's all here.

### Environmental Growth Chambers

Brian Stanton, Chagrin Falls, OH 44022

**Phone:** 440-247-5100 ext. 230; **Email:** bstanton@egc.com

**Website:** www.egc.com

EGC is celebrating 62 years of design and manufacturing experience with the largest selection of plant growth chambers of any company worldwide. Producing entomological research chambers, controlled environmental rooms, tissue culture chambers, lighted and refrigerated incubators, gas-exchange chambers, day-lit chambers and Root Zone cabinets.

### Frontier Scientific

Rick Hammer, Newark, DE 19711

**Phone:** 301-266-6891; **Email:** rhammar@frontierssi.com

**Website:** www.frontierssi.com

Frontier Scientific is pleased to announce the completed acquisition of Chesapeake-PERL, Inc., a leading provider of high-quality insect

### Booth: 100

products supporting agricultural insecticide research. The acquisition of C-PERL complements Frontier's preeminent contract services business model supporting R&D organizations in pharma, biotech, and agricultural research organizations.

### Gylling Data Management

Steve and Fran Gylling, Brookings, SD 57006

**Phone:** 605-692-4021; **Email:** fran@gdmdata.com

**Website:** www.gdmdata.com

Providing research management software since 1982. See the new ARM 10.2015 used to establish, manage, analyze, and report information for crop experiments, including field and greenhouse protocols and trials. Tablet Data Collector: Enter and analyze assessments, take plot pictures, and record trial GPS locations. ST: Summarize and report a trial series across locations and/or years; links with Trial Database to select trials based on information in any trial data entry field.

### Hitachi High Technologies America, Inc.

Robert Gordon, Dallas, TX 75261

**Phone:** 800-548-9001; **Email:** emdwebsite@hitachi-hta.com

**Website:** www.hitachi-hta.com

Hitachi High Technologies America, Inc. will be exhibiting our brand new Tabletop Scanning Electron Microscope, the TM3030! Please bring your samples by our booth so we can demonstrate its ability to image uncoated samples—no sample preparation needed! This compact, variable-pressure SEM operates at three different accelerating voltages and will show you dimensions of your samples you never thought possible!

### Intersectus Design

Stacey Thalden, Portland, OR 97202

**Phone:** 802-233-5621; **Email:** intersectusdesign@gmail.com

**Website:** www.intersectus.net

Stacey Thalden is a nationally known nature illustrator. Her 2D and 3D paintings of beetles magnify the extraordinary colors and patterns in the world of insects. Her dedication to entomology and passion for creative expression are evident in her intricate representations. Prints, original pieces, and commissioned works will be available.

### ISCA Technologies

Anna Hermosillo, Riverside, CA 92570

**Email:** anna.hermosillo@iscatech.com

**Website:** www.iscatech.com

ISCA Technologies (Riverside, California) has been in business for over 20 years. The company prides itself on research and development, pheromone synthesis, product manufacturing, and product lines that provide safe, effective, natural, and environmentally friendly solutions for agriculture, forest, and urban insect pest management.

### Laudier Histology

Damien Laudier, New York, NY 10025

**Phone:** 917-836-7573; **Email:** dmlaud@gmail.com

**Website:** www.laudierhistology.com

Laudier Histology is a boutique histology laboratory specializing in insect and related arthropod histology services. We offer: precision specimen preparation, histopathology analysis, applied histochemical assays, and a wide range of imaging services.

### Macroscopic Solutions

Daniel Saftner, Coventry, CT 06238

**Phone:** 724-825-9426; **Email:** daniel@macroscopicsolutions.com

**Website:** www.macroscopicsolutions.com

Macroscopic Solutions sells high-resolution imaging technologies and provides professional imaging services. Their signature device, the Macropod, yields three-dimensional images of small- to medium-sized specimens that are completely in focus, in context, and in color. The Macropod is a research device and an educational tool, and provides an efficient workflow for digitizing and cataloging natural history specimens.

### Booth: 404

### Booth: 401

### Booth: 203

### Booth: 200

### Booth: 218

### Booth: 215

## Program Information

### Meet Minneapolis

Madonna Carr, Minneapolis, MN 55401

**Phone:** 612.767.8180; **Email:** madonnac@minneapolis.org

**Website:** www.minneapolis.org

Minneapolis is proud host of the ASA, CSSA, SSSA, ESA co-located Meeting in Minneapolis in 2015. Minneapolis is a city that offers something for everyone. It is a place where critically acclaimed shows, restaurants, and museums mesh with the natural beauty of lakes, trails, and parks. It's all here! This glittering metropolis is easy to get to, easy to get around, and easily one of the most vibrant, engaging cities in America. Hot restaurants, cool shops, festive events, and diverse entertainment ranging from professional sports to Broadway shows keep downtown constantly buzzing. Safe, friendly, and compact, downtown is a destination and a community in one, which is what your attendees will love about Minneapolis, too. In fact, Minneapolis is ranked nationally time and time again for cleanliness, safety, health, and all sorts of other bests, tops, mosts, and more!

**Booth: 515**

web applications. Anyone can call for pesticide product information, help with the recognition and management of pesticide poisonings, and/or questions about toxicology/environmental chemistry. Call our highly trained specialists at 1-800-858-7378 or visit <http://npic.orst.edu>.

### Oxford University Press

Robin Hesselink, New York, NY 10016

**Phone:** 919-677-0977; **Email:** robin.hesselink@oup.com

**Website:** www.oup.com/us

Oxford University Press published some of the world's leading scientific books, journals, and online resources. Stop by our booth in the ENTOMOLOGY 2014 Exhibit Hall for discounts on new and classic titles, free journal samples, and information about online products. Please also visit us online at [www.oup.com/us](http://www.oup.com/us).

**Booth: 102/104**

### Michigan State University

Heather Lenartson-Kluge, East Lansing, MI 48824

**Phone:** 517-355-4665; **Email:** lenartso@msu.edu

**Website:** www.ent.msu.edu

Michigan State University's Department of Entomology offers BS, MS, and PhD degrees, with degrees in a vast number of areas such as integrated pest management, medical entomology, ecology and ecosystems management, molecular entomology, forensic entomology, apiculture, and specialty crop entomology and nematology. The department's display provides program information, as does its website: [www.ent.msu.edu](http://www.ent.msu.edu).

**Booth: 221**

### Percival Scientific Inc.

Patrea Hill, Perry, IA 50220

**Phone:** 515-465-9363; **Email:** phill@percival-scientific.com

**Website:** www.percival-scientific.com

Percival Scientific represents a rich tradition of product ingenuity and reliability throughout the world. Our facility encompasses all engineering, design, fabrication, and construction of the product line. We take American pride in engineering and manufacturing the best environmental incubators and growth chambers used throughout the world.

**Booth: 420**

### Pioneer Plastics Inc.

Lora Floyd, Dixon, KY 42409

**Phone:** 800-951-1551 **Email:** lfloyd@pioneerplastics.com

**Website:** www.pioneerplastics.com

Pioneer Plastics is a leading provider of clear plastic containers for entomology—both research and hobbyist. Our containers are injection-molded from FDA-grade crystal polystyrene material, which gives them great clarity at an affordable price. From the small petri dish to large 12-inch container, we have a size for most applications! Check us out at [www.pioneerplastics.com](http://www.pioneerplastics.com) or call 800-951-1551 today!

**Booth: 410**

### Monsanto

Carlos Gomez, St. Louis, MO 63167

**Phone:** 314-694-1000; **Email:** carlos.gomez@monsanto.com

**Website:** www.monsanto.com

Monsanto Company is a leading global provider of technology-based solutions and agricultural products that improve farm productivity and food quality. Monsanto remains focused on enabling both small-holder and large-scale farmers to produce more from their land while conserving more of our world's natural resources such as water and energy. To learn more about our business and our commitments, please visit [www.monsanto.com](http://www.monsanto.com).

**Booth: 408**

### Purdue University

Beth York, West Lafayette, IN 47907

**Phone:** 765-496-1119; **Email:** bbyork@purdue.edu

**Website:** www.purdueinsects.org

Please stop by to check out opportunities for undergraduate and graduate studies, and information on programs in teaching, research, extension, and outreach education.

**Booth: 320**

### Monsanto BioAg

Steve Parker

**Email:** steve.parker@monsantobioag.com

**Website:** www.bioag.novozymes.com

Monsanto BioAg is an alliance of Novozymes BioAg and Monsanto. Sales and marketing for the biological fungicides known as Actinovate and Actino-Iron; as well as the biological insecticides known as NoFly and Met52 are handled by Monsanto BioAg. Production of these microbials remains with Novozymes; while both contribute to research.

**Booth: 201**

### Rad Source Technologies

Sally Stephens, Suwanee, GA 30024

**Phone:** 678-765-7900; **Email:** sally@radsource.com

**Website:** www.radsource.com

Rad Source Technologies is the only company in the world supplying a comprehensive line of commercial X-ray radiation products designed to replace self-shielded gamma sources. Current products are used for the irradiation of blood (NEW), small animals, cells, sterile insect technique (SIT) applications, viral inactivation, phytosanitation, and other scientific applications.

**Booth: 405**

### National Pest Management Association

Jim Fredericks, Fairfax, VA 22030

**Phone:** 703-352-6762; **Email:** jfredericks@pestworld.org

**Website:** www.npmapestworld.org

The National Pest Management Association (NPMA), a nonprofit organization with more than 7,000 members, was established in 1933 to support the pest management industry's commitment to the protection of public health, food, and property. Visit us at [www.npmapestworld.org](http://www.npmapestworld.org).

**Booth: 509**

### Rite in the Rain

Tacoma, WA 98424

**Phone:** 253-922-5000; **Email:** sales@riteintherain.com

**Website:** www.riteintherain.com

Rite in the Rain is a patented, environmentally responsible, all-weather writing paper that sheds water and enables you to write anywhere, in any weather. Using a pencil or all-weather pen, Rite in the Rain ensures that your notes survive the rigors of the field, regardless of the conditions.

**Booth: 321**

### National Pesticide Information Center

Cameron Hughes, 310 Weniger Hall, Oregon State University, Corvallis, OR 97331

**Phone:** 800-858-7378; **Email:** carlsonc@ace.orst.edu

**Website:** www.npic.orst.edu

The National Pesticide Information Center (NPIC) provides objective, science-based information by phone, web, email, and mobile

**Booth: 222**

## Program Information

### Sable Systems International

Janetta Wendelboe, Las Vegas, NV 89119  
**Phone:** 702-269-4445; **Email:** janetta@sablesys.com  
**Website:** www.sablesys.com

Founded in 1987 by comparative physiologists studying insects, Sable Systems' instruments, systems, analytical software, and expertise are borne from real research needs in metabolic science. Our staff is still active today in research. Sable designs bench-top or field-capable systems and individual instruments that are precise, reliable, and rugged for measurement and control of O<sub>2</sub>, CO<sub>2</sub>, humidity, temperature, and flow for biological, biomedical, agricultural, and environmental sciences.

### SpringStar Inc.

Susan Neal, Woodinville, WA 98072  
**Phone:** 425-487-6011; **Email:** susan@springstar.net  
**Website:** www.springstar.net

SpringStar is a primary manufacturer of nontoxic pest control products for home, garden, and professional use. Our products provide alternatives to traditional chemical pest control methods by using highly effective insect attractants combined with easy-to-use adhesive traps. SpringStar also manufactures effective, easy-to-use, and economical mosquito traps.

### Taylor & Francis

Matthew Peck  
**Phone:** +44 207 0176 465; **Email:** Matthew.peck@taylorandfrancis.com

**Website:** <http://explore.tandfonline.com/content/est/zoology>  
Taylor & Francis boasts a growing, wide-ranging, and high-caliber journals portfolio in zoology and natural history. Our journals are edited by some of the most prominent academics in their fields. We are partnered with an array of the world's leading societies and organizations, such as the Natural History Museum (London), the Royal Society of New Zealand, Unione Zoologica Italiana, Société Entomologique de France, and the British Trust for Ornithology, to publish cutting-edge, high-quality research across the spectrum of zoology and natural history.

### USDA APHIS

Rhonda Santos, 151 West Boylston Drive, Worcester, MA 01606  
**Phone:** 508-852-8044; **Email:** rhonda.j.santos@aphis.usda.gov  
**Website:** www.aphis.usda.gov

USDA APHIS has the responsibility for taking actions to exclude, eradicate, and/or control plant pests, such as the Asian longhorned beetle (ALB). APHIS operates ALB eradication programs in Massachusetts, Ohio, and New York. Two states have already declared eradication—New Jersey (2013) and Illinois (2008).

### Union Biometrica, Inc.

Holliston, MA 01746  
**Phone:** 508-893-3115; **Email:** sales@unionbio.com  
**Website:** www.unionbio.com

Union Biometrica Large Particle Flow Cytometers automate analysis, sorting, and dispensing of objects too big/fragile for traditional cytometers, e.g., small model organisms like *C. elegans*, *Drosophila*, and mosquitoes as well as cell clusters. COPAS or BioSorter with interchangeable modules cover the full 10- to 1,500-um range and are ideal for shared instrument grants.

### University of Arkansas

Tim Kring, Fayetteville, AR 72701  
**Phone:** 479-575-2451; **Email:** tkring@uark.edu  
**Website:** www.entomology.uark.edu

The Department of Entomology at the University of Arkansas offers MS and PhD degrees, with strengths in systematics, host-plant interactions, applied insect ecology, and other research areas. The department's display provides information on graduate study, available fellowships, and other opportunities.

### Booth: 301

### University of California—ANR

Cynthia Kintign, Davis, CA 95618  
**Phone:** 800-994-8849; **Email:** cckintign@ucanr.edu  
**Website:** www.anrcatalog.ucanr.edu

Peer-reviewed publications from the University of California, Division of Agriculture and Natural Resources—leaders in research in integrated pest management and biological control.

### Booth: 211

### University of Florida, Doctor of Plant Medicine

Amanda Hodges, Gainesville, FL 32611  
**Phone:** 352-273-3957; **Email:** achodges@ufl.edu  
**Website:** www.ufplantdoctors.org

The University of Florida DPM Program is a degree for training professional plant health practitioners, or plant doctors. Our students complete hands-on courses, two elective substantial internships, and several credits of required internships. The following discipline departments collaboratively support DPM students through mentoring, teaching, and committee service: Agronomy, Entomology and Nematology, Environmental Horticulture, Food Science and Human Nutrition, Horticultural Sciences, Plant Pathology, School of Forest Resources and Conservation, and Soil and Water Sciences.

### Booth: 521

### University of Maryland Insect Transformation Facility

Robert Harrell, Rockville, MD 20850  
**Phone:** 240-314-6331; **Email:** harrelr@umd.edu  
**Website:** www.ibbr.umd.edu/facilities/itf

The University of Maryland's Insect Transformation Facility specializes in transforming nonmodel insects. Services include "fee for service" transformation (with established protocols), collaboration (to develop new protocols), training (microinjection, insect rearing), and consultation. The facility has a staff with broad and deep experience in insect biology and transformation technologies.

### Booth: 513

### Virginia Tech

Dr. Carlyle Brewster, Graduate Program Director  
**Phone:** 540-231-6826; **Email:** carlyleb@vt.edu  
**Website:** www.ento.vt.edu

The Department of Entomology at Virginia Tech offers MS and PhD degrees, with strengths in vector biology, vector-borne diseases, insect toxicology, biological control, and pest management in forest, agronomic, horticultural, and urban systems. The department's display provides information on graduate study, available fellowships, and other opportunities.

### Booth: 523

### VectorBase, Bioinformatics Resource for Invertebrate

#### Vectors of Human Pathogens

**Email:** info@vectorbase.org  
**Website:** www.vectorbase.org

VectorBase ([www.vectorbase.org](http://www.vectorbase.org)) is a bioinformatics resource for invertebrate vectors of human parasites and pathogens. It currently hosts the genomes of more than 30 organisms including mosquitoes (20 of which are *Anopheles* species), tsetse flies, ticks, lice, kissing bugs, and sandflies. Hosted data includes genomic features, expression, and population genetics data.

### Booth: 122

### Wiley

Taryn Walsh, Malden, MA 2148  
**Website:** www.wiley.com

Wiley is the leading society publisher. Our scientific, technical, medical, and scholarly business publishes on behalf of more societies and membership associations than anybody else, and offers libraries and individuals 1,250 online journals, thousands of books and e-books, reviews, reference works, databases, and more. For more information, visit [www.wiley.com](http://www.wiley.com), or our online resource: [onlinelibrary.wiley.com](http://onlinelibrary.wiley.com).

### Booth: 300/302

## ENTOMOLOGY 2014 Sponsors

ESA would like to thank the generous support received by the below companies for sponsorship of ENTOMOLOGY 2014.

### Diamond Sponsors



The Chemical Company

#### BASF

[www.basf.com](http://www.basf.com)

*Proudly sponsoring Internet Café, Mobile App, and Attendee Bags*  
At BASF, we create chemistry for a sustainable future. We combine economic success, social responsibility, and environmental protection. Through science and innovation, we enable our customers in almost all industries to meet the current and future needs of society.



#### DuPont Crop Protection

[www2.dupont.com/Prod\\_Agriculture/en-us/content/crop-protection.html](http://www2.dupont.com/Prod_Agriculture/en-us/content/crop-protection.html)

*Proudly sponsoring the Student Reception*

DuPont Crop Protection is a business unit of DuPont, a science-based products and services company. Founded in 1802, DuPont puts science to work by creating sustainable solutions essential to a better, safer, healthier life for people everywhere. Operating in more than 90 countries, DuPont offers a wide range of innovative products and services for markets including agriculture and food; building and construction; communications; and transportation.

## MONSANTO



#### Monsanto

[www.monsanto.com](http://www.monsanto.com)

*Proudly sponsoring the Welcome Reception*

Monsanto Company is a leading global provider of technology-based solutions and agricultural products that improve farm productivity and food quality. Monsanto remains focused on enabling both small-holder and large-scale farmers to produce more from their land while conserving more of our world's natural resources such as water and energy. To learn more about our business and our commitments, please visit [www.monsanto.com](http://www.monsanto.com)

### Gold Sponsors



#### Bayer CropScience

[www.bayercropscience.com](http://www.bayercropscience.com)

*Proudly sponsoring ENTOMOLOGY 2014*

From high-powered seeds and traits, to innovative biological and chemical crop and environmental protection, Bayer CropScience delivers Science For A Better Life. We strive to deliver innovative solutions to maximize farm yields, secure harvests from devastating disease and pests, and keep our living spaces and environments healthy and beautiful.



## Taylor & Francis

Taylor & Francis Group

#### Taylor & Francis

[www.taylorandfrancis.com](http://www.taylorandfrancis.com)

*Proudly sponsoring the Mobile App*

CRC Press – Taylor & Francis Group is a premier publisher of print and electronic books and journals for the global scientific and professional communities in entomology. With a best-selling booklist of key entomology references and high-impact journals, we are your one-stop shop for the latest scientific research in the field.

### Silver Sponsors



#### AMVAC Chemical Corporation

[www.amvac-chemical.com](http://www.amvac-chemical.com)

*Proudly sponsoring ENTOMOLOGY 2014*

AMVAC Chemical Corporation, a subsidiary of American Vanguard Corporation (NYSE:AVD), is a diversified specialty and agricultural products company. With annual revenues of more than \$300 million, AMVAC's successful business model has emphasized manufacturing of key active ingredients in the United States, acquiring or licensing both new and well-established product lines that serve high-valued niches in crop protection, turf and ornamental, and the public and animal health segments. AMVAC has positioned itself to capitalize on developing trends in the global markets.



## Cotton Incorporated

#### Cotton Inc.

[www.cottoninc.com](http://www.cottoninc.com)

*Proudly sponsoring ENTOMOLOGY 2014*

Cotton Incorporated, funded by U.S. growers of upland cotton and importers of cotton and cotton textile products, is the research and marketing company representing upland cotton. The program is designed and operated to improve the demand for and profitability of cotton.



## Dow AgroSciences

#### Dow AgroSciences

[www.dowagro.com](http://www.dowagro.com)

*Proudly sponsoring ENTOMOLOGY 2014*

Dow AgroSciences LLC is a global leader in providing pest management and biotechnology products that improve the quality and quantity of the earth's food supply; and contribute to the safety, health, and quality of the life of the world's growing population. Dow AgroSciences is supported by more than 6,000 employees in 50 countries.



#### Loveland Products

[www.lovelandproducts.com](http://www.lovelandproducts.com)

*Proudly sponsoring the Attendee Lanyards*

Loveland Products offers a complete line of high-performance input products. Our portfolio of seed treatment, plant nutrition, fertilizer, adjuvant, and crop protection products are second to none. We are constantly striving to bring new, unique chemistries to the marketplace to provide innovative solutions to problems across the agricultural and professional non-crop industries.



**Valent**

[www.valentusa.com](http://www.valentusa.com)

*Proudly sponsoring ENTOMOLOGY 2014*

Valent, headquartered in Walnut Creek, California, develops and markets products in the United States and Canada that protect agricultural crops, enhance crop yields, improve food quality, beautify the environment, and safeguard public health. Valent products include a well-known line of quality herbicide, insecticide, fungicide, and plant growth regulator products for agricultural, seed protection, and professional use. It differentiates itself from its competitors as a leader in marketing and sales of both biorational and traditional chemical products.

**Bronze Sponsors**



**GyLLing Data Management**

[www.gdmdata.com](http://www.gdmdata.com)

*Proudly sponsoring ENTOMOLOGY 2014*

Providing research management software since 1982. See the new ARM 10.2015 used to establish, manage, analyze, and report information for crop experiments including field and greenhouse protocols and trials. Tablet Data Collector: Enter and analyze assessments, take plot pictures, and record trial GPS locations. ST: Summarize and report a trial series across locations and/or years; links with Trial Database to select trials based on information in any trial data entry field.



**Pacific Bio Control**

[www.pacificbiocontrol.com](http://www.pacificbiocontrol.com)

*Proudly sponsoring ENTOMOLOGY 2014*

For 30 years, Pacific Biocontrol Corporation has been pioneering the effort in manufacturing and improving pheromone-based management systems throughout the world.

**Sustaining Associates**

**Gold Level**

**BASF**

PO Box 13528, 26 Davis Dr., Durham, NC 27709

**Representative:** Mr. J. Thomas Wofford

**E-mail:** [james.wofford@basf.com](mailto:james.wofford@basf.com)

**Web:** [www.agproducts.basf.us](http://www.agproducts.basf.us)

[www.facebook.com/BASFCropProtectionUSA](http://www.facebook.com/BASFCropProtectionUSA)

[www.twitter.com/BASFAgProducts](http://www.twitter.com/BASFAgProducts)

[www.youtube.com/BASFAgproducts](http://www.youtube.com/BASFAgproducts)

At BASF, we create chemistry for a sustainable future. We combine economic success, social responsibility, and environmental protection. Through science and innovation, we enable our customers in almost all industries to meet the current and future needs of society.

**Bayer CropScience**

PO Box 12014, 2 T W Alexander Dr., Durham, NC 27709

**Representative:** Dr. Amanda Beaudoin

**E-mail:** [amanda.beaudoin@bayer.com](mailto:amanda.beaudoin@bayer.com)

**Web:** [www.bayercropscience.com](http://www.bayercropscience.com)

Bayer CropScience strives to be the global innovation leader, providing sustainable crop solutions from seed to harvest. We help farmers worldwide meet the ever-increasing demand for affordable and high-quality food, feed, fiber, and energy crops. We help shape the future of agriculture and create value for our customers and society. This is how we live Science for a Better Life.

**Dow AgroSciences**

1090 Elkton Rd., Newark, DE 19711-3507

**Representative:** Dr. Melissa Willrich Siebert

**E-mail:** [mwillrichsiebert@dow.com](mailto:mwillrichsiebert@dow.com)

**Web:** [www.dowagro.com](http://www.dowagro.com)

Dow AgroSciences LLC is a global leader in providing pest management and biotechnology products that improve the quality and quantity of the earth's food supply; and contribute to the safety, health, and quality of the life of the world's growing population. Dow AgroSciences is supported by more than 6,000 employees in 50 countries.

**DuPont Crop Protection**

8295 Tournament Dr., Ste. 300, Memphis, TN 38125

**Representative:** Dr. Hector Portillo

**E-mail:** [Hector.E.Portillo@dupont.com](mailto:Hector.E.Portillo@dupont.com)

**Web:** [www2.dupont.com/Prod\\_Agriculture/en-us/content/crop-protection.html](http://www2.dupont.com/Prod_Agriculture/en-us/content/crop-protection.html)

DuPont Crop Protection is a business unit of DuPont, a science-based products and services company. Founded in 1802, DuPont puts science to work by creating sustainable solutions essential to a better, safer, healthier life for people everywhere. Operating in more than 90 countries, DuPont offers a wide range of innovative products and services for markets including agriculture and food; building and construction; communications; and transportation.

**Monsanto**

700 Chesterfield Pkwy. W., Zone BB5A, Chesterfield, MO 63017-1732

**Representative:** Thomas Clark

**Email:** [thomas.l.clark@monsanto.com](mailto:thomas.l.clark@monsanto.com)

**Web:** [www.monsanto.com](http://www.monsanto.com)

**Careers Page:** [www.jobs.monsanto.com](http://www.jobs.monsanto.com)

Monsanto Company is a leading global provider of technology-based solutions and agricultural products that improve farm productivity and food quality. Monsanto remains focused on enabling both small-holder and large-scale farmers to produce more from their land while conserving more of our world's natural resources such as water and energy. To learn more about our business and our commitments, please visit: [www.monsanto.com](http://www.monsanto.com).

**Syngenta Crop Protection, Inc.**

PO Box 18300, Greensboro, NC 27419-8300

**Representative:** Dr. John Koenig

**E-mail:** [john\\_patrick.koenig@syngenta.com](mailto:john_patrick.koenig@syngenta.com)

**Web:** [www.syngenta.com](http://www.syngenta.com)

Syngenta is one of the world's leading companies, with more than 26,000 employees in more than 90 countries dedicated to our purpose: bringing plant potential to life. Through world-class science, global reach, and commitment to our customers, we help increase crop productivity, protect the environment, and improve health and quality of life. For more information about us, please go to [www.syngenta.com](http://www.syngenta.com).

## Silver Level

### FMC Agricultural Solutions

1735 Market Street, Philadelphia, PA 19103

**Representative:** Dr. Lamar Buckelew

**E-mail:** lamar.buckelew@fmc.com

**Web:** www.fmc.com

FMC has been serving agriculture for more than a century—long enough to know that new crop production challenges are always on the horizon. Crop by crop, region by region, we're dedicated to meeting these challenges head-on with innovative herbicides, insecticides, and fungicides that add value to growers. By providing these crop protection products, FMC Agricultural Products delivers broad-spectrum control and long-lasting activity to take challenges out of the way. For more information on FMC crop protection products, please visit [www.FMCCrop.com](http://www.FMCCrop.com).

## Bronze Level

### AMVAC Chemical Corp.

4695 Macarthur Ct., Ste. 1200, Newport Beach, CA 92660

**Representative:** Dr. John A. Immaraju

**E-mail:** johni@amvac-chemical.com

**Web:** www.amvac-chemical.com

AMVAC Chemical Corporation, a subsidiary of American Vanguard Corporation (NYSE:AVD), is a diversified specialty and agricultural products company. With annual revenues of more than \$300 million, AMVAC's successful business model has emphasized manufacturing of key active ingredients in the United States, acquiring or licensing both new and well-established product lines that serve high-valued niches in crop protection, turf and ornamental, and the public and animal health segments. AMVAC has positioned itself to capitalize on developing trends in the global markets.

### Gylling Data Management

405 Martin Blvd., Brookings, SD 57006-4605

**Representative:** Dr. Steven Gylling

**E-mail:** support@gdmdata.com

**Web:** www.gdmdata.com

Providing research management software since 1982. See the new ARM 10.2015 used to establish, manage, analyze, and report information for crop experiments including field and greenhouse protocols and trials. Tablet Data Collector: Enter and analyze assessments, take plot pictures, and record trial GPS locations. ST: Summarize and report a trial series across locations and/or years; links with Trial Database to select trials based on information in any trial data entry field.

## Contributor

### Bellspray Inc. R&D Sprayers

419 Highway 104, Opelousas, LA 70570

**Representative:** Mrs. Bernadine Nezat

**E-mail:** rdspray@co2sprayers.com

**Web:** www.co2sprayers.com

For more than 25 years, R&D Sprayers has been an authority in the research, design, and manufacturing of pesticide spray units. Today, the company prides itself on providing a wide range of sprayers and designing products for special needs. R&D's product base is expanding to meet our customers' high expectations. Superior service is our priority; providing great sprayers is our business.

### LNouvel Inc.

4657 Courtyard Trail, Plano, TX 75024

**Representative:** Mr. Larry Nouvel

**E-mail:** lnouvel@lnouvel.com

LNouvel Incorporated provides business and product development services to the nonagricultural pest control market.

## ESA GOVERNING BOARD, SECTIONS, BRANCHES, COMMITTEES AND EDITORIAL BOARDS

### ESA Governing Board

Frank G. Zalom, *President*, University of California-Davis, Davis, CA  
Phillip G. Mulder, Jr., *Vice President*, Oklahoma State University, Stillwater, OK

May R. Berenbaum, *Vice President-Elect*, University of Illinois at Urbana-Champaign, Urbana, IL

Robert N. Wiedenmann, *Past President*, University of Arkansas, Fayetteville, AR

Mark A. Boetel, *Treasurer*, North Dakota State University, Fargo, ND  
Douglas G. Pfeiffer, *Eastern Branch Representative*, Virginia Tech, Blacksburg, VA

Livy H. Williams III, *International Branch Representative*, USDA ARS EBCL, Montferrier sur Lez, France

John J. Obrycki, *North Central Branch Representative*, University of Kentucky, Lexington, KY

Douglas B. Walsh, *Pacific Branch Representative*, Washington State University, Prosser, WA

Timothy D. Schowalter, *Southeastern Branch Representative*, Louisiana State University, Baton Rouge, LA

David W. Ragsdale, *Southwestern Branch Representative*, Texas A&M University, College Station, TX

Christopher J. Geden, *Medical, Urban & Veterinary Entomology Representative*, USDA ARS CMAVE, Gainesville, FL

Carol M. Anelli, *Physiology, Biochemistry & Toxicology Representative*, The Ohio State University, Columbus, OH

Alton N. Sparks, Jr., *Plant-Insect Ecosystems Representative*, University of Georgia, Tifton, GA

John D. Oswald, *Systematics, Evolution & Biodiversity Representative*, Texas A&M University, College Station, TX

Travis J. Prochaska, *Student Representative to the Governing Board*, University of Nebraska-Lincoln, Lincoln, NE

C. David Gammel, CAE, *Executive Director*, Entomological Society of America, Annapolis, MD

### ESA Section and Branch Officers

#### Medical, Urban & Veterinary Entomology Section Officers

D. Wes Watson, *President*, North Carolina State University, Raleigh, NC

Faith M. Oi, *Vice President*, University of Florida, Gainesville, FL

Dini M. Miller, *Vice President-Elect*, Virginia Tech, Blacksburg, VA

Edward D. Walker, *Past President*, Michigan State University, East Lansing, MI

Michelle S. Smith, BCE, *Treasurer*, Dow AgroSciences, Indianapolis, IN

Christopher J. Geden, *Governing Board Representative*, USDA ARS CMAVE, Gainesville, FL

#### Physiology, Biochemistry & Toxicology Section Officers

Jeffrey J. Stuart, *President*, Purdue University, W Lafayette, IN

Qisheng Song, *Vice President*, University of Missouri, Columbia, MO

Nannan Liu, *Vice President-Elect*, Auburn University, Auburn, AL

Michael R. Strand, *Past President*, University of Georgia, Athens, GA

Richard W. Mankin, *Treasurer*, USDA ARS CMAVE, Gainesville, FL

Carol M. Anelli, *Governing Board Representative*, The Ohio State University, Columbus, OH

#### Plant-Insect Ecosystems Section Officers

John J. Adamczyk, Jr., *President*, USDA ARS TCSHL, Poplarville, MS

Sujaya Rao, *Vice President*, Oregon State University, Corvallis, OR

Fred R. Musser, *Vice President-Elect*, Mississippi State University, Mississippi State, MS

Gary D. Thompson, *Past President*, Dow AgroSciences, Omaha, AR  
Patrick J. Moran, *Treasurer*, USDA ARS WRRRC EIW, Albany, CA

## Program Information

Andy P. Michel, *Secretary*, The Ohio State University, Wooster, OH  
Alton N. Sparks, Jr., *Governing Board Representative*, University of Georgia, Tifton, GA

### Systematics, Evolution & Biodiversity Section Officers

Jessica L. Ware, *President*, Rutgers, The State University of New Jersey, Cranbury, NJ  
Hojun Song, *Vice President*, University of Central Florida, Orlando, FL  
Maria Alma Solis, *Vice President-Elect*, USDA ARS, Systematic Entomology Laboratory, Washington, DC  
Christiane Weirauch, *Past President*, University of California-Riverside, Riverside, CA  
Jennifer Zaspel, *Treasurer*, Purdue University, West Lafayette, IN  
John D. Oswald, *Governing Board Representative*, Texas A&M University, College Station, TX

### Eastern Branch Officers

Paula M. Shrewsbury, *President*, University of Maryland, College Park, MD  
Tracy Christine Leskey, *President-Elect*, USDA ARS, Kearneysville, WV  
Eric R. Day, *Past President*, Virginia Tech, Blacksburg, VA  
Daniel L. Frank, *Secretary*, West Virginia University, Morgantown, WV  
Mark C. Taylor, *Treasurer*, Maryland Department of Agriculture, Salisbury, MD  
Melody A. Keena, *At-Large*, US Forest Service, Wallingford, CT  
Douglas G. Pfeiffer, *Governing Board Representative*, Virginia Tech, Blacksburg, VA

### International Branch Officers

Myron Zalucki, *President*, The University of Queensland, Brisbane, QLD, Australia  
Margaret C. Hardy, *President-Elect*, The University of Queensland, St. Lucia, QLD, Australia  
Aziz Ajlan, *Past President*, King Faisal University, Hofuf, Alhasa, Saudi Arabia  
Margaret C. Hardy, *Secretary*, The University of Queensland, St. Lucia, QLD, Australia  
Megha Parajulee, *Treasurer*, Texas A&M AgriLife Research and Extension Center, Lubbock, TX  
Livy H. Williams III, *Governing Board Representative*, USDA ARS EBCL, Montferrier sur Lez, France

### North Central Branch Officers

Paula M. Davis, *President*, DuPont Pioneer, Johnston, IA  
Luis A. Cañas, *President-Elect*, The Ohio State University, Wooster, OH  
Sue L. Blodgett, *Past President*, Iowa State University, Ames, IA  
Jeffrey D. Bradshaw, *Secretary-Treasurer*, University of Nebraska, Scottsbluff, NE  
Linda J. Mason, *At-Large*, Purdue University, West Lafayette, IN  
Jennifer A. White, *At-Large*, University of Kentucky, Lexington, KY  
Robert J. Wright, *At-Large*, University of Nebraska-Lincoln, Lincoln, NE  
John J. Obrycki, *Governing Board Representative*, University of Kentucky, Lexington, KY

### Pacific Branch Officers

Lisa G. Neven, *President*, USDA ARS, Wapato, WA  
Peter A. Follett, *President-Elect*, USDA ARS, Hilo, HI  
Steven E. Naranjo, *Past President*, USDA ARS, Maricopa, AZ  
Jesse M. Richardson, *Secretary-Treasurer*, Dow AgroSciences, Hesperia, CA  
Vonny M. Barlow, *At-Large*, University of California, ANR, Blythe, CA  
Elizabeth H. Beers, *At-Large*, Washington State University, Wenatchee, WA  
Surendra Dara, *At-Large*, University of California Cooperative Extension, San Luis Obispo, CA

Laura Corley Lavine, *At-Large*, Washington State University, Pullman, WA  
Silvia I. Rondon, *At-Large*, Oregon State University, Hermiston, OR  
James P. Strange, *At-Large*, USDA ARS, Pollinating Insects Research Unit, Logan, UT  
Douglas B. Walsh, *Governing Board Representative*, Washington State University, Prosser, WA

### Southeastern Branch Officers

Catharine M. Mannion, *President*, University of Florida, Homestead, FL  
Nancy C. Hinkle, *President-Elect*, University of Georgia, Athens, GA  
David G. Hall, *Past President*, USDA ARS, Fort Pierce, FL  
Juang-Horng Chong, *Secretary-Treasurer*, Clemson University, Florence, SC  
Natalie Hummel, *At-Large*, Bayer CropScience, Research Triangle Park, NC  
David A. Jenkins, *At-Large*, USDA ARS, Mayaguez, PR  
Gus Lorenz, *At-Large*, University of Arkansas CES, Lonoke, AR  
Timothy D. Schowalter, *Governing Board Representative*, Louisiana State University, Baton Rouge, LA

### Southwestern Branch Officers

Robert W. Davis, BCE, *President*, BASF Specialty Products, Pflugerville, TX  
Gerald J. Michels, Jr., *Vice President*, Texas A&M AgriLife Research and Extension Center, Amarillo, TX  
Jesus F. Esquivel, *Past President*, USDA ARS ICCDRU, College Station, TX  
Carlos Bogran, *Secretary-Treasurer*, OHP, Inc., College Station, TX  
Justin Talley, *Secretary-Treasurer-Elect*, Oklahoma State University, Stillwater, OK  
David W. Ragsdale, *Governing Board Representative*, Texas A&M University, College Station, TX

## ESA Standing Committees

### Committee on Annual Meeting Program

Sue L. Blodgett, *Co-Chair*, Iowa State University, Ames, IA  
Melody A. Keena, *Co-Chair*, US Forest Service, Hamden, CT  
Frank G. Zalom, *President*, University of California-Davis, Davis, CA  
Larry Von Kaster, Jr., BCE, *Student Competition Co-Chair*, Syngenta Seeds, Inc., Slater, IA  
Thomas W. Sappington, *Student Competition Co-Chair*, USDA ARS, Ames, IA  
Marianne Alleyne, *Poster Co-Chair*, University of Illinois, Urbana, IL  
Luis A. Cañas, *Poster Co-Chair*, The Ohio State University, Wooster, OH  
Tamra Reall Lincoln, *Student Liaison*, University of Missouri, Columbia, MO  
D. Wes Watson, *President, Medical, Urban, and Veterinary Entomology*, North Carolina State University, Raleigh, NC  
Faith M. Oi, *Vice President, Medical, Urban and Veterinary Entomology*, University of Florida, Gainesville, FL  
Jeffrey J. Stuart, *President, Physiology, Biochemistry, and Toxicology*, Purdue University, W Lafayette, IN  
Qisheng Song, *Vice President, Physiology, Biochemistry, and Toxicology*, University of Missouri, Columbia, MO  
John J. Adamczyk, Jr., *President, Plant-Insect Ecosystems*, USDA ARS TCSHL, Poplarville, MS  
Sujaya Rao, *Vice President, Plant-Insect Ecosystems*, Oregon State University, Corvallis, OR  
Jessica L. Ware, *President, Systematics, Evolution & Biodiversity*, Rutgers, The State University of New Jersey, Cranbury, NJ  
Hojun Song, *Vice President, Systematics, Evolution & Biodiversity*, University of Central Florida, Orlando, FL  
Cindy Myers, *Headquarters Staff Liaison*, Entomological Society of America, Annapolis, MD  
Rosina Romano, *Headquarters Staff Liaison*, Entomological Society of America, Annapolis, MD

**Committee on Audit**

May R. Berenbaum, *Chair*, University of Illinois at Urbana-Champaign, Urbana, IL  
 Susan E. Moser, *Member*, DuPont Pioneer, Des Moines, IA  
 Richard A. Redak, *Member*, University of California, Riverside, CA  
 Neil Willoughby, *Headquarters Staff Liaison*, Entomological Society of America, Annapolis, MD  
 C. David Gammel, CAE, *Executive Director*, Entomological Society of America, Annapolis, MD

**Committee on Awards & Honors**

Donald C. Weber, *Chair, Eastern Branch Representative*, USDA ARS IIBBL, Beltsville, MD  
 Dan Gerling, *International Branch Representative*, Tel Aviv University, Ramat Aviv, Israel  
 Deirdre A. Prischmann-Voldseth, *North Central Branch Representative*, North Dakota State University, Fargo, ND  
 Jocelyn G. Millar, *Pacific Branch Representative*, University of California-Riverside, Riverside, CA  
 Kathleen A. Kidd, *Southeastern Branch Representative*, North Carolina Department of Agriculture, Raleigh, NC  
 Charles T. Allen, *Southwestern Branch Representative*, Texas A&M AgriLife Research and Extension Center, San Angelo, TX  
 James W. Austin, BCE, *Medical, Urban & Veterinary Entomology Representative*, BASF Corporation, Research Triangle Park, NC  
 Diana Lynn Cox-Foster, *Physiology, Biochemistry & Toxicology Representative*, Penn State University, University Park, PA  
 Jesus F. Esquivel, *Plant-Insect Ecosystems Representative*, USDA ARS ICCDRU, College Station, TX  
 Caroline S. Chaboo, *Systematics, Evolution & Biodiversity Representative*, University of Kansas, Lawrence, KS  
 Carol M. Anelli, *Governing Board Representative*, The Ohio State University, Columbus, OH  
 Cindy Myers, *Headquarters Staff Liaison*, Entomological Society of America, Annapolis, MD

**Committee on Common Names of Insects**

Whitney S. Cranshaw, *Chair*, Colorado State University, Fort Collins, CO  
 Craig M. Brabant, *Member*, University of Wisconsin-Madison, Madison, WI  
 Mark E. Hitchcox, *Member*, USDA APHIS PPQ, Portland, OR  
 Brian A. Kunkel, *Member*, University of Delaware, Newark, DE  
 Sean M. Maloney, BCE, *Member*, Sanofi Pasteur, Dalton, PA  
 Katherine A. Parys, *Member*, USDA ARS SIMRU, Stoneville, MS  
 Therese M. Poland, *Member*, USDA Forest Service NRS, Lansing, MI  
 Clifford S. Sadof, *Member*, Purdue University, West Lafayette, IN  
 Erik J. Wenninger, *Member*, University of Idaho, Kimberly, ID  
 John D. Oswald, *Governing Board Representative*, Texas A&M University, College Station, TX  
 Lisa Junker, CAE, *Headquarters Staff Liaison*, Entomological Society of America, Annapolis, MD

**Committee on Education & Outreach**

Andrine Shufran, *Chair, Southwestern Branch Representative*, Oklahoma State University, Stillwater, OK  
 Rebecca W. Baldwin, BCE, *Vice Chair*, University of Florida, Gainesville, FL  
 Faith B. Kuehn, *Eastern Branch Representative*, Delaware Department of Agriculture, Dover, DE  
 Adrianna Szczepanic, *North Central Branch Representative*, South Dakota State University, Brookings, SD  
 Peter Warren, *Pacific Branch Representative*, Pima County Cooperative Extension, Tucson, AZ  
 Marianne Shockley, *Southeastern Branch Representative*, University of Georgia, Athens, GA  
 Rebecca T Trout Fryxell, *Medical, Urban & Veterinary Entomology Representative*, University of Tennessee, Knoxville, TN  
 Denise Donovan, *Physiology, Biochemistry & Toxicology Representative*, International Bed Bug Resource Authority

Natalie A. Hummel, *Plant-Insect Ecosystems Representative*, Bayer CropScience, Research Triangle Park, NC  
 Martha Victoria Rosett Lutz, *Systematics, Evolution & Biodiversity Representative*, Lexington, KY  
 Rachel Olsson, *Student Liaison*, The Evergreen State College, Olympia, WA  
 Erin N. Jones, *Ad Hoc*, Texas A&M AgriLife Research and Extension Center, Amarillo, TX  
 John J. Obrycki, *Governing Board Representative*, University of Kentucky, Lexington, KY  
 Richard Levine, *Headquarters Staff Liaison*, Entomological Society of America, Annapolis, MD

**Committee on Ethics & Rules**

Robert Puckett, *Chair*, Texas A&M University, College Station, TX  
 Mark A. Boetel, *At-Large*, North Dakota State University, Fargo, ND  
 Judith A. Hough-Goldstein, *At-Large*, University of Delaware, Newark, DE  
 Danny Lee McDonald, *At-Large*, Sam Houston State University, Huntsville, TX  
 Glene Mynhardt, *At-Large*, Hanover College, Hanover, IN  
 Douglas B. Walsh, *Governing Board Representative*, Washington State University, Prosser, WA  
 C. David Gammel, CAE, *Executive Director*, Entomological Society of America, Annapolis, MD

**Committee on Finance**

Mark A. Boetel, *Chair*, North Dakota State University, Fargo, ND  
 Susan McKnight, *Eastern Branch Representative*, Susan McKnight, Inc., Memphis, TN  
 Ernest S. Delfosse, *International Branch Representative*, Michigan State University, East Lansing, MI  
 Ricardo T. Bessin, *North Central Branch Representative*, University of Kentucky, Lexington, KY  
 Lisa G. Neven, *Pacific Branch Representative*, USDA ARS, Wapato, WA  
 Faith M. Oi, *Southeastern Branch Representative*, University of Florida, Gainesville, FL  
 Phillip G. Mulder, Jr., *Southwestern Branch Representative*, Oklahoma State University, Stillwater, OK  
 Neil Willoughby, *Headquarters Staff Liaison*, Entomological Society of America, Annapolis, MD  
 C. David Gammel, CAE, *Executive Director*, Entomological Society of America, Annapolis, MD

**Committee on Membership**

Xuguo Zhou, *Chair, North Central Branch Representative*, University of Kentucky, Lexington, KY  
 Kristina Friesen, *Vice Chair, Medical, Urban & Veterinary Entomology Representative*, USDA ARS AMRU, Lincoln, NE  
 Louela A. Castrillo, *Eastern Branch Representative*, Cornell University, Ithaca, NY  
 Helen Spafford, *Pacific Branch Representative*, University of Hawaii, Honolulu, HI  
 John D. Hopkins, *Southeastern Branch Representative*, University of Arkansas CES, Little Rock, AR  
 Jesus F. Esquivel, *Southwestern Branch Representative*, USDA ARS ICCDRU, College Station, TX  
 Yoonseong Park, *Physiology, Biochemistry & Toxicology Representative*, Kansas State University, Manhattan, KS  
 Charles P. Suh, *Plant-Insect Ecosystems Representative*, USDA ARS ICCDRU, College Station, TX  
 Clare Hilary Scott, *Systematics, Evolution & Biodiversity Representative*, Purdue University, Lafayette, IN  
 Monique J. Rivera, *Student Liaison*, Rutgers, The State University of New Jersey, New Brunswick, NJ  
 Douglas G. Pfeiffer, *Governing Board Representative*, Virginia Tech, Blacksburg, VA  
 Debi Sutton, *Headquarters Staff Liaison*, Entomological Society of America, Annapolis, MD



### Committee on Student Affairs

Tamra Reall Lincoln, *Chair*, University of Missouri, Columbia, MO  
 Rebecca A. Schmidt-Jeffris, *Vice Chair, Pacific Branch Representative*, Washington State University, Wenatchee, WA  
 Ashley C. Kennedy, *Eastern Branch Representative*, George Mason University, Lorton, VA  
 Kayla I. Perry, *North Central Branch Representative*, OARDC, Wooster, OH  
 Erika T. Machtinger, *Southeastern Branch Representative*, University of Florida, High Springs, FL  
 Erin N. Jones, *Southwestern Branch Representative*, Texas A&M AgriLife Research and Extension Center, Amarillo, TX  
 Kyndall Christian Dye, *Medical, Urban & Veterinary Entomology Representative*, University of Kentucky, Lexington, KY  
 Kerri Lynn Coon, *Physiology, Biochemistry & Toxicology Representative*, University of Georgia, Athens, GA  
 Alejandro I. Del Pozo-Valdivia, *Plant-Insect Ecosystems Representative*, North Carolina State University, Raleigh, NC  
 Michael Forthman, *Systematics, Evolution & Biodiversity Representative*, University of California-Riverside, Riverside, CA  
 Zach D Rystrom, *Ad Hoc Student Member*, University of Nebraska-Lincoln, Lincoln, NE  
 Travis J. Prochaska, *Student Representative to the Governing Board*, University of Nebraska-Lincoln, Lincoln, NE  
 Debi Sutton, *Headquarters Staff Liaison*, Entomological Society of America, Annapolis, MD

### Presidential and Other Special Committees

#### Insect Calendar Committee

Robert K. Peterson, *Chair*, Montana State University, Bozeman, MT  
 Ricardo T. Bessin, *Member*, University of Kentucky, Lexington, KY  
 Jeffrey D. Bradshaw, *Member*, University of Nebraska, Scottsbluff, NE  
 Fikru J. Haile, *Member*, Dow AgroSciences, Carmel, IN  
 Thomas V. Myers, *Member*, All-Rite Pest Control, Lexington, KY  
 Marlin E. Rice, *Member*, Pioneer Hi-Bred International, Johnston, IA  
 Richard Levine, *Headquarters Staff Liaison*, Entomological Society of America, Annapolis, MD

#### Linnaean Games Committee

Deane Kathleen Jorgenson, *Chair*, Syngenta Crop Protection, Stanton, MN  
 Floyd W. Shockley, *Member*, Smithsonian Institution, Washington, DC  
 Jennifer A. Henke, *Member*, Coachella Valley Mosquito and Vector Control District, Indio, CA  
 Rosina Romano, *Headquarters Staff Liaison*, Entomological Society of America, Annapolis, MD

#### Presidential Committee on Grand Challenges for Entomology

Norman C. Leppla, *BCE, Chair*, University of Florida, Gainesville, FL  
 Mustapha El Bouhssini, *At-Large*, ICARDA, Aleppo, Syrian Arab Republic  
 John R. Fitt, Jr., *At-Large*, Dow AgroSciences, Brownsburg, IN  
 Lisa G. Neven, *At-Large*, USDA ARS, Wapato, WA  
 Sujaya Rao, *At-Large*, Oregon State University, Corvallis, OR  
 Tom A. Royer, *At-Large*, Oklahoma State University, Stillwater, OK  
 Anthony M. Shelton, *At-Large*, Cornell University NYSAES, Geneva, NY  
 Michael J. Stout, *At-Large*, Louisiana State University, Baton Rouge, LA  
 C. David Gammel, *CAE, Headquarters Staff Liaison*, Entomological Society of America, Annapolis, MD

#### Presidential Committee on Science Policy Fellows

Elizabeth F. Beckemeyer, *Chair*, Georgia Perimeter College, Greensboro, GA  
 John L. Capinera, *At-Large*, University of Florida, Gainesville, FL  
 David Epstein, *At-Large*, USDA ARS OPMP, Washington, DC  
 Mary Purcell-Miramontes, *At-Large*, USDA NIFA, Washington, DC  
 James R. Van Kirk, *At-Large*, Southern Region IPM Center, Raleigh, NC

Theresa M. Cira, *ESA STEP Committee Representative*, University of Minnesota, Saint Paul, MN  
 Rosemarie A. De Clerck-Floate, *Canadian Entomological Society Representative*, Agriculture and Agri-Food Canada, Lethbridge, AB, Canada  
 C. David Gammel, *CAE, Headquarters Staff Liaison*, Entomological Society of America, Annapolis, MD

#### Science Policy Capability Committee

Robert N. Wiedenmann, *Chair, Governing Board Representative*, University of Arkansas, Fayetteville, AR  
 Michelle S. Smith, *BCE, Medical, Urban & Veterinary Entomology Representative*, Dow AgroSciences, Indianapolis, IN  
 Subba Reddy Palli, *Physiology, Biochemistry & Toxicology Representative*, University of Kentucky, Lexington, KY  
 Mark E. Whalon, *Plant-Insect Ecosystems Representative*, Michigan State University, East Lansing, MI  
 Susan J. Weller, *Systematics, Evolution & Biodiversity Representative*, Bell Museum of Natural History, Minneapolis, MN  
 C. David Gammel, *CAE, Headquarters Staff Liaison*, Entomological Society of America, Annapolis, MD

#### Student Transition & Early Professionals Committee

Jennifer Mariko Tsuruda, *Chair*, Clemson University, Clemson, SC  
 Hannah Joy Burrack, *At-Large*, North Carolina State University, Raleigh, NC  
 Jeffrey D. Bradshaw, *At-Large*, University of Nebraska, Scottsbluff, NE  
 Ian Grettenberger, *At-Large*, Penn State University, University Park, PA  
 Wendy A. Johnson, *At-Large*, Kansas State University, Manhattan, KS  
 Julie Ann Peterson, *At-Large and Liaison to ICE Student Affairs Subcommittee*, University of Nebraska-Lincoln, North Platte, NE  
 Theresa M. Cira, *At-Large and Liaison to Presidential Committee on Science Policy Fellows*, University of Minnesota, Saint Paul, MN  
 Travis J. Prochaska, *Student Representative to the Governing Board*, University of Nebraska-Lincoln, Lincoln, NE  
 Debi Sutton, *Headquarters Staff Liaison*, Entomological Society of America, Annapolis, MD

### ESA Certification Corporation

#### ESA Certification Corporation Governing Board

Frank G. Zalom, *President*, University of California-Davis, Davis, CA  
 Phillip G. Mulder, Jr., *Vice President*, Oklahoma State University, Stillwater, OK  
 May R. Berenbaum, *Vice President-Elect*, University of Illinois at Urbana-Champaign, Urbana, IL  
 Robert N. Wiedenmann, *Past President*, University of Arkansas, Fayetteville, AR  
 Patrick T. Copps, *BCE, Certification Board Director*, Rollins, Costa Mesa, CA  
 Mark A. Boetel, *Treasurer*, North Dakota State University, Fargo, ND  
 Douglas G. Pfeiffer, *Eastern Branch Representative*, Virginia Tech, Blacksburg, VA  
 Livy H. Williams III, *International Branch Representative*, USDA ARS EBCL, Montferrier sur Lez, France  
 John J. Obrycki, *North Central Branch Representative*, University of Kentucky, Lexington, KY  
 Douglas B. Walsh, *Pacific Branch Representative*, Washington State University, Prosser, WA  
 Timothy D. Schowalter, *Southeastern Branch Representative*, Louisiana State University, Baton Rouge, LA  
 David W. Ragsdale, *Southwestern Branch Representative*, Texas A&M University, College Station, TX  
 Christopher J. Geden, *Medical, Urban & Veterinary Entomology Representative*, USDA ARS CMAVE, Gainesville, FL  
 Carol M. Anelli, *Physiology, Biochemistry & Toxicology Representative*, The Ohio State University, Columbus, OH  
 Alton N. Sparks, Jr., *Plant-Insect Ecosystems Representative*, University of Georgia, Tifton, GA

## Program Information

John D. Oswald, *Systematics, Evolution & Biodiversity Representative*, Texas A&M University, College Station, TX  
Travis J. Prochaska, *Student Representative to the ESA Certification Corporation Governing Board*, University of Nebraska-Lincoln, Lincoln, NE  
C. David Gammel, CAE, *Executive Director*, Entomological Society of America, Annapolis, MD

### Certification Board

Patrick T. Copps, BCE, *Director*, Rollins, Costa Mesa, CA  
Laura S. Higgins, BCE, *Director-Elect*, DuPont Pioneer, Johnston, IA  
Mustapha Debboun, BCE, *Past Director*, Harris County Public Health & Environmental Services, Houston, TX  
Robin G. Todd, BCE, *Eastern Branch Representative*, i2LResearch USA Inc., Baltimore, MD  
Juan M. Rodriguez, BCE, *International Branch Representative*, Saudi Aramco, Dhahran, Saudi Arabia  
Stuart E. Mitchell, BCE, *North Central Branch Representative*, PestWest EDGEducation, Des Moines, IA  
Andrew Mason Sutherland, BCE, *Pacific Branch Representative*, UCCE Alameda County, Alameda, CA  
Dennis R. Ring, BCE, *Southeastern Branch Representative*, LSU AgCenter, Baton Rouge, LA  
Molly Elizabeth Keck, BCE, *Southwestern Branch Representative*, Texas A&M AgriLife Research and Extension Center, San Antonio, TX  
Forrest E. St. Aubin, BCE-Emeritus, *Ad Hoc*, SummaCon Consultants, Leawood, KS  
Naresh Duggal, BCE, *Ad Hoc*, Office of the Santa Clara County Executive, San Jose, CA  
James E. Cilek, BCE, *Ad Hoc*, Navy Entomology Center for Excellence, Jacksonville, FL  
Alton N. Sparks, Jr., *Governing Board Representative*, University of Georgia, Tifton, GA  
Chris Stelzig, *Headquarters Staff Liaison*, Entomological Society of America, Annapolis, MD

### ACE Development Task Force

Mustapha Debboun, BCE, *Chair*, Harris County Public Health & Environmental Services, Houston, TX  
David Alcock, *Member*, Alcock's Entomological Services, Durban, South Africa  
Michael Bayoud, *Member*, Boecker Public, Beirut, Lebanon  
Patrick T. Copps, BCE, *Member*, Rollins, Costa Mesa, CA  
Naresh Duggal, BCE, *Member*, Office of the Santa Clara County Executive, San Jose, CA  
James G. Fredericks, BCE, *Member*, National Pest Management Association, Fairfax, VA  
Frank Meek, BCE, *Member*, Rollins, Locust Grove, GA  
William H. Melville, ACE, *Member*, Consultant, Ontario, Canada  
Viren Merchant, *Member*, Pest Control Associates, Mumbai, India  
Dinesh Ramachandran, *Member*, National Pest Control, Dubai, United Arab Emirates  
Dominique Sauvage, *Member*, Clark Pest Control, Lodi, CA  
Hani Shehadeh, *Member*, Ecovar, Dubai, United Arab Emirates  
Zia Siddiqi, BCE, *Member*, Rollins, Atlanta, GA  
Forrest E. St. Aubin, BCE-Emeritus, *Member*, SummaCon Consultants, Leawood, KS  
Chris Stelzig, *Headquarters Staff Liaison*, Entomological Society of America, Annapolis, MD

### ACE Pest Control International Task Force

Zia Siddiqi, BCE, *Chair*, Orkin, Atlanta, GA  
James G. Fredericks, BCE, *Member*, National Pest Management Association, Fairfax, VA  
Frank T. Meek, Jr., BCE, *Member*, Rollins, Locust Grove, GA  
Claudia Kathleen Heinsohn, BCE, *Member*, American Pest, Fulton, MD  
Jerry L. Heath, BCE-Emeritus, *Member*, The Industrial Fumigant Company, Lenexa, KS

Dinesh Ramachandran, *Ad Hoc*, National Pest Control, Dubai, United Arab Emirates  
Viren Merchant, *Ad Hoc*, Pest Control Associates-AMB, Mumbai, India  
Chris Stelzig, *Headquarters Staff Liaison*, Entomological Society of America, Annapolis, MD

### ACE Public Health Exploratory Task Force

Edgar S. Bordes, Jr., BCE-Emeritus, *Chair*, New Orleans Mosquito Control, New Orleans, LA  
Naresh Duggal, BCE, *Member*, Office of the Santa Clara County Executive, San Jose, CA  
George B. Schoeler, BCE, *Member*, US Navy, Falls Church, VA  
Chris Stelzig, *Headquarters Staff Liaison*, Entomological Society of America, Annapolis, MD

### ACE Support Committee

Forrest E. St. Aubin, BCE-Emeritus, *Chair*, SummaCon Consultants, Leawood, KS  
Scott P. Brown, BCE, *Member*, Schendel Pest Services, Lawrence, KS  
Patrick T. Copps, BCE, *Member*, Rollins, Costa Mesa, CA  
Ron Harrison, *Member*, Orkin, Atlanta, GA  
Jerry L. Heath, BCE-Emeritus, *Member*, The Industrial Fumigant Company, Lenexa, KS  
Claudia Kathleen Heinsohn, BCE, *Member*, American Pest, Fulton, MD  
Laurie Jo Jensen, BCE, *Member*, Consulting Entomologist, San Juan Capistrano, CA  
Michael E. Merchant, BCE, *Member*, Texas A&M AgriLife Research and Extension Center, Dallas, TX  
Brian L. Mount, BCE, *Member*, FMC Professional Solutions, Bradenton, FL  
Allison A. Taisey, BCE, *Member*, Cornell University, Ithaca, NY  
Chris Stelzig, *Headquarters Staff Liaison*, Entomological Society of America, Annapolis, MD

### ACE Turfgrass & Ornamental Exploratory Task Force

Nicolas H. Ellis, BCE, *Chair*, York Springs, PA  
Eileen A. Buss, *Member*, University of Florida, Gainesville, FL  
James Ron Box, BCE-Emeritus, *Member*, Hulett Environmental Services (Retired), Hiawasse, GA  
Dominic J. Grisafe, ACE, *Member*, Syngenta Professional Pest Management, Yucaipa, CA  
Teresa A. Mathis, ACE, *Member*, Bug Pro Florida, Orange Park, FL  
Shannon Leif Sked, BCE, *Member*, Western Pest, Bordentown, NJ  
Denise Trad-Wartan, ACE, *Member*, Trad's Pest Control, Jacksonville, FL  
Morgan Traylor, *Member*, Bug Out Service, Saint Augustine, FL  
Russell Keith Walter, ACE, *Member*, Keith's Pest, Fort Worth, TX  
Chris Stelzig, *Headquarters Staff Liaison*, Entomological Society of America, Annapolis, MD

### BCE Awards Committee

Shripat T. Kamble, BCE, *Chair*, University of Nebraska, Lincoln, NE  
James E. Cilek, BCE, *Member*, Navy Entomology Center for Excellence, Jacksonville, FL  
Forrest E. St. Aubin, BCE-Emeritus, *Member*, SummaCon Consultants, Leawood, KS  
Andrew Mason Sutherland, BCE, *Member*, UCCE Alameda County, Alameda, CA  
Chris Stelzig, *Headquarters Staff Liaison*, Entomological Society of America, Annapolis, MD

### BCE Continuing Education Committee

Shripat T. Kamble, BCE, *Chair*, University of Nebraska, Lincoln, NE  
Jerome J. Hatch, BCE, *Member*, Hatch LLC, Saint Petersburg, FL  
Stuart E. Mitchell, BCE, *Member*, PestWest EDGEducation, Des Moines, IA  
Chris Stelzig, *Headquarters Staff Liaison*, Entomological Society of America, Annapolis, MD

### BCE Examining Committee

Shripat T. Kamble, BCE, *Chair*, University of Nebraska, Lincoln, NE  
 C. Roxanne Connelly, BCE, *Medical & Veterinary Entomology Representative*, University of Florida - I.F.A.S., Vero Beach, FL  
 Scott W. Gordon, BCE, *Member*, US Army Retired, Moorefield, WV  
 Chris Stelzig, *Headquarters Staff Liaison*, Entomological Society of America, Annapolis, MD

### PM&C Review Committee

Arun K. Sen, BCE-Emeritus, *Chair*, Retired, Davis, CA  
 Mitchell E. Meehan, BCE, *General Entomology Representative*, Syngenta Seeds, Inc., Slater, IA  
 C. Roxanne Connelly, BCE, *Medical & Veterinary Entomology Representative*, University of Florida - I.F.A.S., Vero Beach, FL  
 Staci Jo Johnston, BCE, *Medical & Veterinary Entomology Representative*, Ecolab Pest Elimination, Eagan, MN  
 William W. Kanour, Jr., BCE, *Medical & Veterinary Entomology Representative*, Ewa Beach, HI  
 Robin G. Todd, BCE, *Medical & Veterinary Entomology Representative*, i2LResearch USA Inc., Baltimore, MD  
 Dan J. Moellenbeck, BCE, *Plant Related Entomology Representative*, DM Crop Research Group, Inc., Polk City, IA  
 James G. Fredericks, BCE, *Urban & Industrial Entomology Representative*, National Pest Management Association, Fairfax, VA  
 Joseph Kahn, BCE, *Urban & Industrial Entomology Representative*, West Chester, PA  
 Su Yee Lim, BCE, *Urban & Industrial Entomology Representative*, Rollins, Atlanta, GA  
 Robert D. Russell, BCE, *Urban & Industrial Entomology Representative*, American Pest Solutions Inc., Springfield, MA  
 Chris Stelzig, *Headquarters Staff Liaison*, Entomological Society of America, Annapolis, MD

## Journals and Publication Boards

### Publications Council

Alec C. Gerry, *Medical, Urban & Veterinary Entomology Representative*, University of California-Riverside, Riverside, CA  
 Subba Reddy Palli, *Physiology, Biochemistry & Toxicology Representative*, University of Kentucky, Lexington, KY  
 Melissa Willrich Siebert, *Plant-Insect Ecosystems Representative*, Dow AgroSciences, Greenville, MS  
 John M. Heraty, *Systematics, Evolution & Biodiversity Representative*, University of California-Riverside, Riverside, CA  
 E. Alan Cameron, *Ex Officio*, Penn State University (Emeritus), State College, PA  
 Lawrence E. Hurd, *Ex Officio*, Washington and Lee University, Lexington, VA  
 Gene Kritsky, *Ex Officio*, Mount St Joseph University, Cincinnati, OH  
 Eric T. Natwick, BCE, *Ex Officio*, University of California, ANR, Holtville, CA  
 Marlin E. Rice, *Ex Officio*, Pioneer Hi-Bred International, Johnston, IA  
 William K. Reisen, *Ex Officio*, University of California, Davis, CA  
 Kevin L. Steffey, *Ex Officio*, Dow AgroSciences, Indianapolis, IN  
 John T. Trumble, *Ex Officio*, University of California-Riverside, Riverside, CA  
 James B. Woolley, *Ex Officio*, Texas A&M University, College Station, TX  
 David W. Ragsdale, *Governing Board Liaison*, Texas A&M University, College Station, TX  
 Lisa Junker, CAE, *Headquarters Staff Liaison*, Entomological Society of America, Annapolis, MD

### American Entomologist Editorial Board

Gene Kritsky, *Editor-in-Chief*, Mount St Joseph University, Cincinnati, OH  
 Anthony M. Shelton, *Chair, Plant-Insect Ecosystems Representative*, Cornell University NYSAES, Geneva, NY  
 Marc L. Fisher, *Medical, Urban & Veterinary Entomology Representative*, Dow AgroSciences, Carmel, IN

Julian F. Hillyer, *Physiology, Biochemistry & Toxicology Representative*, Vanderbilt University, Nashville, TN  
 C. Riley Nelson, *Systematics, Evolution & Biodiversity Representative*, Brigham Young University, Provo, UT  
 Lisa Junker, CAE, *Headquarters Staff Liaison*, Entomological Society of America, Annapolis, MD

### Annals of the ESA Editorial Board

Lawrence E. Hurd, *Editor-in-Chief*, Washington and Lee University, Lexington, VA  
 Carlos A. Blanco, *Chair, Plant-Insect Ecosystems Representative*, USDA APHIS BRS, Riverdale, MD  
 Lee W. Cohnstaedt, *Medical, Urban & Veterinary Entomology Representative*, USDA ARS CGAHR, Manhattan, KS  
 Mark R. Brown, *Physiology, Biochemistry & Toxicology Representative*, University of Georgia, Athens, GA  
 Marc A. Branham, *Systematics, Evolution & Biodiversity Representative*, University of Florida, Gainesville, FL  
 Lisa Junker, CAE, *Headquarters Staff Liaison*, Entomological Society of America, Annapolis, MD

### Arthropod Management Tests Editorial Board

Eric T. Natwick, BCE, *Editor-in-Chief*, University of California, ANR, Holtville, CA  
 John M. Heraty, *Chair, Systematics, Evolution & Biodiversity Representative*, University of California-Riverside, Riverside, CA  
 Sonja L. Swiger, *Medical, Urban & Veterinary Entomology Representative*, Texas A&M University, Stephenville, TX  
 Parthasarathy Ramaseshadri, *Physiology, Biochemistry & Toxicology Representative*, Monsanto, Chesterfield, MO  
 Jonathan M. Babcock, *Plant-Insect Ecosystems Representative*, Dow AgroSciences, Indianapolis, IN  
 Lisa Junker, CAE, *Headquarters Staff Liaison*, Entomological Society of America, Annapolis, MD

### Environmental Entomology Editorial Board

E. Alan Cameron, *Editor-in-Chief*, Penn State University (Emeritus), State College, PA  
 Mark Wright, *Chair, Plant-Insect Ecosystems Representative*, University of Hawaii at Manoa, Honolulu, HI  
 Steven A. Juliano, *Medical, Urban & Veterinary Entomology Representative*, Illinois State University, Normal, IL  
 Nathan M. Schiff, *Systematics, Evolution & Biodiversity Representative*, USDA Forest Service, Stoneville, MS  
 Lisa Junker, CAE, *Headquarters Staff Liaison*, Entomological Society of America, Annapolis, MD

### Journal of Economic Entomology Editorial Board

John T. Trumble, *Editor-in-Chief*, University of California-Riverside, Riverside, CA  
 Margaret L. Allen, *Chair, Physiology, Biochemistry & Toxicology Representative*, USDA ARS BCPRU, Cleveland, MS  
 Sandra A. Allan, *Medical, Urban & Veterinary Entomology Representative*, USDA ARS CMAVE, Gainesville, FL  
 Jarrad R. Prasifka, *Plant-Insect Ecosystems Representative*, USDA ARS NCSL, Fargo, ND  
 Lisa Junker, CAE, *Headquarters Staff Liaison*, Entomological Society of America, Annapolis, MD

### Journal of Insect Science Editorial Board

Sharon Dobesh, *Medical, Urban & Veterinary Entomology Representative*, Kansas State University, Manhattan, TX  
 Sanford D. Eigenbrode, *Plant-Insect Ecosystems Representative*, University of Idaho, Moscow, ID  
 Jessica L. Ware, *Systematics, Evolution & Biodiversity Representative*, Cranbury, NJ  
 Lisa Junker, CAE, *Headquarters Staff Liaison*, Entomological Society of America, Annapolis, MD

**Journal of Integrated Pest Management Editorial Board**

Marlin E. Rice, *Editor-in-Chief*, Pioneer Hi-Bred International, Johnston, IA  
 Kevin L. Steffey, *Editor-in-Chief*, Dow AgroSciences, Indianapolis, IN  
 Rebecca Barr Simmons, *Chair, Systematics, Evolution & Biodiversity Representative*, University of North Dakota, Grand Forks, ND  
 Shripat T. Kamble, *BCE, Medical, Urban & Veterinary Entomology Representative*, University of Nebraska, Lincoln, NE  
 Alvaro Romero, *Medical, Urban & Veterinary Entomology Representative*, New Mexico State University, Las Cruces, NM  
 Melody A. Keena, *Physiology, Biochemistry & Toxicology Representative*, US Forest Service, Hamden, CT  
 Paula M. Shrewsbury, *Plant-Insect Ecosystems Representative*, University of Maryland, College Park, MD  
 Michael J. Brewer, *Plant-Insect Ecosystems Representative*, Texas A&M AgriLife Research and Extension Center, Corpus Christi, TX  
 Lisa Junker, *CAE, Headquarters Staff Liaison*, Entomological Society of America, Annapolis, MD

**Journal of Medical Entomology Editorial Board**

William K. Reisen, *Editor-in-Chief*, University of California-Davis (Emeritus), Davis, CA  
 Barry W. Alto, *Chair, Medical, Urban & Veterinary Entomology Representative*, University of Florida, Vero Beach, FL  
 Mustapha Debboun, *BCE, Medical, Urban & Veterinary Entomology Representative*, Harris County Public Health & Environmental Services, Houston, TX  
 Andrew Y. Li, *Medical, Urban & Veterinary Entomology Representative*, USDA ARS IIBBL, Beltsville, MD  
 Zainulabuddin Syed, *Medical, Urban & Veterinary Entomology Representative*, University of Notre Dame, Notre Dame, IN  
 Joshua B. Benoit, *Physiology, Biochemistry & Toxicology Representative*, University of Cincinnati, Cincinnati, OH  
 Aqeel Ahmad, *Plant-Insect Ecosystems Representative*, Monsanto, Saint Louis, MO  
 Ashley P.G. Dowling, *Systematics, Evolution & Biodiversity Representative*, University of Arkansas, Fayetteville, AR  
 Lisa Junker, *CAE, Headquarters Staff Liaison*, Entomological Society of America, Annapolis, MD

**Thomas Say Editorial Board**

James B. Woolley, *Editor-in-Chief*, Texas A&M University, College Station, TX  
 Janet J. Knodel, *Chair, Plant-Insect Ecosystems Representative*, North Dakota State University, Fargo, ND  
 Kimberly H. Lohmeyer, *Medical, Urban & Veterinary Entomology Representative*, USDA ARS, Kerrville, TX  
 Diana Lynn Cox-Foster, *Physiology, Biochemistry & Toxicology Representative*, Penn State University, University Park, PA  
 Margaret K. Thayer, *Systematics, Evolution & Biodiversity Representative*, Field Museum of Natural History, Chicago, IL  
 Lisa Junker, *CAE, Headquarters Staff Liaison*, Entomological Society of America, Annapolis, MD

**International Congress of Entomology 2016 Organizing Committee**

**ICE Organizing Committee Co-Chairs**

Walter S. Leal, *Co-Chair*, University of California-Davis, Davis, CA  
 Alvin M. Simmons, *Co-Chair*, USDA ARS, Charleston, SC

**ICE Secretariat**

C. David Gammel, *CAE, Secretary General*, Entomological Society of America, Annapolis, MD

**ICE Advisory Subcommittee**

Sally Rockey, *Co-Chair*, US Department of Human Health Services, National Institute of Health, Bethesda, MD

Aziz Ajlan, *Member*, King Faisal University, Hofuf, Alhasa, Saudi Arabia  
 Grayson C. Brown, *Member*, University of Kentucky, Lexington, KY  
 Rosemarie A. De Clerck-Floate, *Member*, Agriculture and Agri-Food Canada, Lethbridge, AB, Canada  
 David L. Denlinger, *Member*, The Ohio State University, Columbus, OH  
 Michael E. Gray, *Member*, University of Illinois, Urbana, IL  
 Scott H. Hutchins, *BCE, Member*, Dow AgroSciences, Indianapolis, IN  
 Joon-Ho Lee, *Member*, Seoul National University, Seoul, Republic of Korea  
 Lynn M. Riddiford, *Member*, Howard Hughes Medical Research Institute, Ashburn, VA  
 John T. Trumble, *Member*, University of California-Riverside, Riverside, CA

**ICE Diversity Subcommittee**

Ernest S. Delfosse, *Co-Chair*, Michigan State University, East Lansing, MI  
 Jesusa C. Legaspi, *Co-Chair*, USDA ARS CMAVE, Tallahassee, FL  
 Rachid Hanna, *Member*, International Institute of Tropical Agriculture, Cameroon, Croydon, United Kingdom  
 Karen M. Kester, *Member*, Virginia Commonwealth University, Richmond, VA  
 Shu-Sheng Liu, *Member*, Institute of Insect Sciences, Hangzhou, China  
 Tong-Xian Liu, *Member*, Northwest A&F University, Yangling, China  
 Gloria S. McCutcheon, *Member*, Claflin University, Orangeburg, SC  
 Theresa Pitts-Singer, *Member*, USDA ARS, Logan, UT  
 Mary Purcell-Miramontes, *Member*, USDA NIFA, Washington, DC  
 Emmanouil Roditakis, *Member*, Hellenic Agricultural Organization - Demeter, Heraklion, Greece  
 Michelle Samuel-Foo, *Member*, University of Florida, Gainesville, FL  
 Rosina Romano, *Headquarters Staff Liaison*, Entomological Society of America, Annapolis, MD

**ICE Guest and Tours Subcommittee**

John L. Capinera, *Co-Chair*, University of Florida, Gainesville, FL  
 Cindy L. McKenzie, *Co-Chair*, USDA ARS USHRL, Fort Pierce, FL  
 Christopher J. Geden, *Member*, USDA ARS CMAVE, Gainesville, FL  
 Hojun Song, *Member*, University of Central Florida, Orlando, FL  
 Rosina Romano, *Headquarters Staff Liaison*, Entomological Society of America, Annapolis, MD

**ICE Information Technology Advisory Subcommittee**

Melody A. Keena, *Co-Chair*, US Forest Service, Hamden, CT  
 Roger D. Moon, *Co-Chair*, University of Minnesota, Saint Paul, MN  
 Dmitry Musolin, *Member*, St. Petersburg State Forest Technical University, St. Petersburg, Russia  
 Maya Elias Nehme, *Member*, Lebanon Reforestation Initiative, Beirut, Lebanon  
 Juan Shi, *Member*, Beijing Forestry University, Beijing, China  
 Rosina Romano, *Headquarters Staff Liaison*, Entomological Society of America, Annapolis, MD

**ICE Insect Expo Subcommittee**

Andrine Shufran, *Co-Chair*, Oklahoma State University, Stillwater, OK  
 Marianne Shockley, *Co-Chair*, University of Georgia, Athens, GA  
 Rebecca W. Baldwin, *BCE, Member*, University of Florida, Gainesville, FL  
 Mary Rob Clarke, *Member*, Clarke Mosquito Control, Roselle, IL  
 Thomas Green, *Member*, IPM Works LLC, Madison, WI  
 Rayda K. Krell, *Member*, Rayda K. Krell, LLC, Ridgefield, CT  
 Charles Vincent, *Member*, Agriculture and Agri-Food Canada, Saint-Jean-sur-Richelieu, QC, Canada  
 Rosina Romano, *Headquarters Staff Liaison*, Entomological Society of America, Annapolis, MD

### ICE Public Relations Subcommittee

Kathy Keatley Garvey, *Co-Chair*, University of California-Davis, Davis, CA  
 Richard Levine, *Co-Chair*, Entomological Society of America, Annapolis, MD

### ICE Publications Subcommittee

Margaret L. Allen, *Member*, USDA ARS BCPRU, Cleveland, MS  
 Ricardo T. Bessin, *Member*, University of Kentucky, Lexington, KY  
 Phyllis G. Weintraub, *Member*, Agricultural Research Organization, D. N. Negev, Israel  
 Lisa Junker, CAE, *Headquarters Staff Liaison*, Entomological Society of America, Annapolis, MD

### ICE Scientific Subcommittee

Shaaban M. Abd-Rabou, *Member*, Plant Protection Research Institute, Giza Cairo, Egypt  
 Marianne Alleyne, *Member*, University of Illinois, Urbana, IL  
 Divina M. Amalin, *Member*, TREC, University of Florida, Homestead, FL  
 Margaret Appleby, *Member*, Ministry of Agriculture, Food & Rural Affairs, Brighton, ON, Canada  
 Bryony C. Bonning, *Member*, Iowa State University, Ames, IA  
 S. Kristine Braman, *Member*, University of Georgia, Griffin, GA  
 Grayson C. Brown, *Member*, University of Kentucky, Lexington, KY  
 Susan J Brown, *Member*, Kansas State University, Manhattan, KS  
 Malcolm Burrows, *Member*, University of Cambridge, Cambridge, United Kingdom  
 John Carlson, *Member*, Yale University, New Haven, CT  
 John M. Clark, *Member*, University of Massachusetts, Amherst, MA  
 Adriana Costero, *Member*, DMID/NIAID/NIH, Bethesda, MD  
 Lilia De Guzman, *Member*, USDA ARS HBB GPRL, Baton Rouge, LA  
 Angela E. Douglas, *Member*, Cornell University, Ithaca, NY  
 Florence V. Dunkel, *Member*, Montana State University, Bozeman, MT  
 Armando Equihua Martinez, *Member*, Instituto de Fitosanidad, Montecillo, Mexico  
 Henry Y. Fadamiro, *Member*, Auburn University, Auburn, AL  
 Linda Field, *Member*, Rothamsted Research, Biological Chemistry and Crop Protection, Hertfordshire, United Kingdom  
 Adrien Fonagy, *Member*, Hungarian Academy of Sciences, Budapest, Hungary  
 Ann M. Fraser, *Member*, Kalamazoo College, Kalamazoo, MI  
 Sarjeet Gill, *Member*, University of California-Riverside, Riverside, CA  
 Larry D. Godfrey, *Member*, University of California, Davis, CA  
 Thomas Green, *Member*, IPM Works LLC, Madison, WI  
 Audrey Grez, *Member*, University of Chile, Santiago, Chile  
 Christina Grozinger, *Member*, Penn State University, University Park, PA  
 Jon F. Harrison, *Member*, Arizona State University, Tempe, AZ  
 James D. Harwood, *Member*, University of Kentucky, Lexington, KY  
 David G. Heckel, *Member*, Max Planck Institute for Chemical Ecology, Jena, Germany  
 Ylva Hillbur, *Member*, Swedish University of Agricultural Science, Uppsala, Sweden  
 Natalie A. Hummel, *Member*, Bayer CropScience, Research Triangle Park, NC  
 Emmanuelle Jacquin-Joly, *Member*, Physiology of Insects, INRA, Versailles, France  
 Anthony A. James, *Member*, University of California, Irvine, CA  
 Shripat T. Kamble, BCE, *Member*, University of Nebraska, Lincoln, NE  
 Gail E. Kampmeier, *Member*, Illinois Natural History Survey (Retired), Savoy, IL  
 Le Kang, *Member*, Chinese Academy of Sciences, Beijing, China  
 Kiyoshi Kimura, *Member*, Honeybee Research Group, National Institute of Livestock and Grassland Science, Tsukuba, Japan  
 Brian J. Kopper, *Member*, USDA APHIS PPQ, Raleigh, NC  
 Gene Kritsky, *Member*, Mount St Joseph University, Cincinnati, OH

James Legg, *Member*, International Institute of Tropical Agriculture (IITA), Dar es Salaam, Tanzania  
 Saadia Lhaloui, *Member*, INRA Morocco, Settat, Morocco  
 James G. Logan, *Member*, Rothamsted Research & Aberdeen University, Harpenden, Hertfordshire, United Kingdom  
 Rizana M. Mahroof, *Member*, South Carolina State University, Orangeburg, SC  
 Adriana E. Marvaldi, *Member*, Argentine Institute for Arid Zone Research (IADIZA), Mendoza, Argentina  
 Elizabeth McGraw, *Member*, Monash University, Clayton, Australia  
 Joseph V. McHugh, *Member*, University of Georgia, Athens, GA  
 Benjamin Mensah, *Member*  
 Naoki Mori, *Member*, Kyoto University, Sakyo, Japan  
 Ephantus Juma Muturi, *Member*, University of Illinois, Champaign, IL  
 Roger S. Nasci, *Member*, CDC, Fort Collins, CO  
 Richard Newcomb, *Member*, Plant & Food Research, Auckland, New Zealand  
 Maria Otilia Carvalho, *Member*, Tropical Research Institute of Portugal, Lisbon, Portugal  
 Subba Reddy Palli, *Member*, University of Kentucky, Lexington, KY  
 Antônio R. Panizzi, *Member*, Embrapa Trigo, Passo Fundo - RS, Brazil  
 Alberto Pantoja, *Member*, United Nations Food and Agriculture Organization, Santiago, Chile  
 Bonnie B. Pendleton, *Member*, West Texas A&M University, Canyon, TX  
 Adalberto Perez De Leon, *Member*, Valent BioSciences Corporation, Libertyville, IL  
 Ann Ray, *Member*, Xavier University, Cincinnati, OH  
 Jose Ribeiro, *Member*, NIH - NIAID, Rockville, MD  
 Jens Rolff, *Member*, University of Sheffield, Sheffield, United Kingdom  
 Thomas W. Sappington, *Member*, USDA ARS, Ames, IA  
 Coby Schal, *Member*, North Carolina State University, Raleigh, NC  
 Nancy A. Schellhorn, *Member*, CSIRO Division of Entomology, Brisbane, QLD, Australia  
 Jeffrey G. Scott, *Member*, Cornell University, Ithaca, NY  
 Kent S. Shelby, *Member*, USDA ARS, Columbia, MO  
 Peter Simmons, *Member*, Newcastle University, Newcastle upon Tyne, United Kingdom  
 Peter Smithers, *Member*, Plymouth University, Plymouth, Devon, United Kingdom  
 Daniel A. Strickman, *Member*, USDA ARS National Program Staff, Beltsville, MD  
 Willem Takken, *Member*, Wageningen Agricultural University, Wageningen, Netherlands  
 Rosemarie Tedeschi, *Member*, University of Torino, Grugliasco (TO), Italy  
 James W. Truman, *Member*, Janelia Farm Research Campus, Ashburn, VA  
 Ted C. Turlings, *Member*, University of Neuchâtel, Neuchâtel, Switzerland  
 Jesus Valenzuela, US Department of Human Health Services, National Institute of Health, Bethesda, MD  
 Larry Von Kaster, Jr., BCE, *Member*, Syngenta Seeds, Inc., Slater, IA  
 Kevin Wanner, *Member*, Montana State University, Bozeman, MT  
 Jessica L. Ware, *Member*, Rutgers, The State University of New Jersey, Cranbury, NJ  
 Christiane Weirauch, *Member*, University of California-Riverside, Riverside, CA  
 Paul A. Weston, *Member*, Charles Sturt University, Wagga Wagga, Australia  
 Wei Xu, *Member*, University of California-Davis, Davis, CA  
 Victoria Y. Yokoyama, *Member*, USDA ARS SJVASC, Parlier, CA  
 Paulo H G Zarbin, *Member*, Federal University of Parana, Curitiba-PR, Brazil  
 Rosina Romano, *Headquarters Staff Liaison*, Entomological Society of America, Annapolis, MD

## Program Information

### ICE Sponsorship Subcommittee

Murray B. Isman, *Co-Chair*, University of British Columbia, Vancouver, BC, Canada

Patricia L. Prasifka, *Co-Chair*, Dow AgroSciences, West Fargo, ND

Juang-Hong Chong, *Member*, Clemson University, Florence, SC

Mustapha El Bouhssini, *Member*, ICARDA, Aleppo, Syrian Arab Republic

James D. Harper, *Member*, North Carolina State University, Raleigh, NC

Patricia F. O'Leary, *Member*, Retired from Cotton Inc., Raleigh, NC

Megha Parajulee, *Member*, Texas A&M AgriLife Research and Extension Center, Lubbock, TX

Ashfaq Sial, *Member*, University of Georgia, Athens, GA

Cynthia D. Scott-Dupree, *Member*, University of Guelph, Guelph, ON, Canada

Nan-Yao Su, *Member*, University of Florida, Davie, FL

Cindy Myers, *Headquarters Staff Liaison*, Entomological Society of America, Annapolis, MD

### ICE Student Affairs Subcommittee

Chandra Elaine Moffat, *Co-Chair*, University of New Brunswick, Fredericton, NB, Canada

Carey R. Minter, *Member*, University of Arkansas, Springdale, AR

Deane Kathleen Jorgenson, *Member*, Syngenta Crop Protection, Stanton, MN

Boyd Mori, *Member*, University of Alberta, Edmonton, AB, Canada

Tamra Reall Lincoln, *Member*, University of Missouri, Columbia, MO

Julie Ann Peterson, *ESA STEP Committee Liaison*, University of Nebraska-Lincoln, North Platte, NE

Xulin Chen, *Florida Entomological Society Liaison*, University of Florida, Immokalee, FL

Debi Sutton, *Headquarters Staff Liaison*, Entomological Society of America, Annapolis, MD

### ESA Staff

C. David Gammel, CAE, *Executive Director*

Becky Anthony, *Conference and Office Administrator*

Lisa Junker, CAE, *Director of Publications and Communications*

Richard Levine, *Communications Program Manager*

Alexis Lyons, *Staff Accountant*

Katherine Matthews, *Database Manager*

Cindy Myers, *Manager of Meetings and Exhibits*

Carolina Olivieri, *Manager of Marketing and Member Relations*

Rosina Romano, CMP, *Director of Meetings*

Chris Stelzig, *Director of Certification*

Debi Sutton, *Director of Membership and Marketing*

Neil Willoughby, *Director of Finance*



## ESA Thanks 2014 President's Circle Membership Contributors

ESA thanks the following members who are supporting the ESA President's Circle membership this year. This program allows members to provide extra support to the society, which in turn allows scientists from around the world to experience ESA membership on their behalf. If you would like to know more about how you can help preserve and expand ESA through this program, please visit [www.entsoc.org/membership/categories/pres\\_circle](http://www.entsoc.org/membership/categories/pres_circle).

Dr. May R. Berenbaum

Dr. Gary J. Brewer

Mr. Gary D. Curl

Dr. Ernest S. Delfosse

Mr. Norman Goldenberg, BCE

Dr. Theodore A. Granovsky, BCE

Dr. Guy J. Hallman

Dr. David B. Hogg, BCE

Dr. Scott H. Hutchins, BCE

Dr. William D. Hutchison

Dr. David A. Jenkins

Dr. Richard L. Jones

Dr. Melody A. Keena

Dr. Dennis D. Kopp

Dr. Phillip G. Mulder, Jr.

Dr. Steven E. Naranjo

Dr. Bruce L. Parker, BCE

Dr. Michael P. Parrella

Dr. Douglas G. Pfeiffer

Mr. Salvatore W. Porcellini

Dr. Maria Alma Solis

Dr. Michael Sean Strother

Dr. Nan-Yao Su

Dr. Robert N. Wiedenmann

Dr. Robert J. Wright

Dr. Myron P. Zalucki

Mr. John Zukowski



## 2014 ESA, ESA CERTIFICATION CORPORATION, AND ENTOMOLOGICAL FOUNDATION AWARDS

Each year the Entomological Society of America, Entomological Society of America Certification Corporation and the Entomological Foundation provide annual honors and awards to recognize scientists, educators, and students, who have distinguished themselves through their contributions to entomology. Consider nominating a friend or colleague today!

For more information on the ESA, ESA Certification Corporation, and Entomological Foundation awards visit [www.entsoc.org/awards](http://www.entsoc.org/awards)

The Entomological Society of America is pleased to announce the winners of its 2014 awards. The awards will be presented at Entomology 2014, ESA's 62nd Annual Meeting in Portland, OR from November 16-19, 2014.

## ESA HONORARY MEMBER

*Honorary Membership acknowledges those who have served ESA for at least 20 years through significant involvement in the affairs of the Society that has reached an extraordinary level. Candidates for this honor are selected by the ESA Governing Board and then voted on by the ESA membership.*



**DR. FRED BAXENDALE** is an entomology professor and director of the Forensic Science program at the University of Nebraska-Lincoln (UNL). He joined the entomology faculty at UNL in 1984 as an assistant professor. He received his BS in entomology from Cornell University, and his MS and PhD in entomology from Texas A&M University.

His research and extension programs have promoted effective and environmentally responsible Integrated Pest Management strategies for insect and mite pests affecting turfgrasses, landscapes, and other horticultural plantings. His current emphasis is on identifying the insects and mites associated with buffalograss and zoysiagrass; investigating their biology, ecology, distribution and injury potential; and developing management alternatives for potential pests. He has published more than 56 refereed journal articles, and more than 200 extension publications and trade journal articles, and is frequently an invited speaker at programs throughout the region and nation.

One of the great strengths he brings to his extension programs is the enthusiasm for the subject, which he is able to convey to his audience. He has mentored numerous undergraduate and graduate students who have received competitive scholarships and fellowships and ESA awards, and have gone on to successful careers in the public and private sectors. He has contributed to entomology through many administrative roles at UNL, including extension entomology coordinator, interim department head and as currently director of the Forensic Science program. In all of these roles he has brought a high level of dedication, enthusiasm, and effort to contribute to the success of the unit.

Dr. Baxendale has frequently provided service and leadership to ESA including serving as President of ESA's North Central Branch. His accomplishments have been recognized by a variety of professional groups, and he has been honored with the ESA Distinguished Achievement Award in Extension, the NCB Distinguished Achievement Award in Extension, the Excellence in Extension Award - North Central Region, the ESA Recognition Award in Urban Entomology, the Extension Award of Merit, and many others.

## ESA FELLOWS

*The designation of ESA Fellow recognizes individuals who have made outstanding contributions to entomology.*



**DR. NILSA A. BOSQUE-PÉREZ** is a professor with the Department of Plant, Soil and Entomological Sciences at the University of Idaho (UI). She is internationally known for her research on insect-host plant interactions, insect vectors of plant viruses, and host plant resistance to insects and pathogens. She is additionally recognized for her distinguished contributions to interdisciplinary graduate education.

Bosque-Pérez was born in San Sebastián, Puerto Rico in 1957 and spent her early years living at the University of Puerto Rico (UPR) Agricultural Experiment Station in Adjuntas, where her father served as agronomist and director. Following in her father's footsteps, she obtained a B.S. in agricultural sciences from UPR Mayagüez (1979). She then attended the University of California, Davis, where she received her M.S. (1981) and Ph.D. (1985) in entomology. In 1985, she joined the International Institute of Tropical Agriculture in Ibadan, Nigeria, where she worked for 11 years as a member of a multidisciplinary team of scientists working to increase food production, productivity, and sustainability in sub-Saharan Africa. Bosque-Pérez joined the UI faculty in 1997 and attained the rank of full professor in 2006. She served as interim dean of the UI College of Graduate Studies from 2010 to 2011.

Bosque-Pérez has contributed to fundamental discoveries in the field of host plant-virus-vector interactions, including demonstrating that transgenic virus resistance can influence vector life history and production of plant volatiles to which vectors respond. Additionally, her lab group was the first to demonstrate that plant viruses can directly alter host plant selection behavior by vectors, indicating that plant viruses can manipulate vectors to enhance their spread. These findings open new doors for the study of host plant-virus-vector interactions as well as disease and vector management. Her research group also studies the impact of management practices and landscape elements on arthropod biodiversity in temperate and tropical regions. She has published over 155 scientific papers and book chapters. A devoted student mentor, she has guided 14 graduate students as a major professor and 37 as a graduate committee member. She has served as project director and student mentor of two NSF Integrative Graduate Education and Research Traineeship (IGERT) projects that created unique educational and research infrastructures to facilitate interdisciplinary team research by doctoral students.

Bosque-Pérez has been an invited speaker at conferences and scientific venues around the world, and has authored or co-authored 110 invited and more than 260 contributed presentations. She is a fellow of the American Association for the Advancement of Science, and her many awards include the ESA Recognition Award in Entomology (2006), the University of Idaho Award for Excellence in Interdisciplinary or Collaborative Efforts (2011), and the ESA Pacific Branch Award for Distinction in Student Mentoring (2012). She has served ESA as a member of the *Journal of Medical Entomology* Editorial Board (1999-2003), as a subject editor for the *Journal of Economic Entomology* (2010-2011), and as a member of the International Affairs Committee (2000-2002) and the Pacific Branch Executive Committee (2007-2009). She also served as guest editor of *Virus Research* (2011, 2013-2014). She is the proud aunt of 13 nephews and nieces and two grandnieces, and she enjoys traveling and birdwatching.





**DR. GARY W. FELTON** is a professor and head of the Department of Entomology at Penn State University. He is internationally recognized for his research on insect-plant interactions, and in particular for his research which focuses on the role of herbivore saliva in evading plant defenses.

Felton was born in Norfolk, VA in 1953, but soon moved to California where he grew up. He completed his B.S. in biology in 1975 at the University of California, Irvine, where he was inspired to study insect physiology by the late Howard Schneiderman. After taking several years off from his education to start a family, Felton completed his M.S. in entomology in 1983 at the University of Kentucky, where he studied under Douglas Dahlman. He then moved to the University of California, Davis, where he completed his Ph.D. in 1988 with the late Sean Duffey. He completed a short postdoctoral study with Sean, and then in 1990 he accepted the position of assistant professor in the Department of Entomology at the University of Arkansas. He attained the rank of full professor in 1998 and then accepted the position as professor and head of Entomology at Penn State University in 2000.

Felton's research focuses on mechanisms of plant defense and the adaptations that herbivorous insects use to avoid them. This research has uncovered unique ways in which insect herbivores use salivary secretions to suppress the induced responses of their host plants and has been published in journals such as *Nature* and the *Proceedings of the National Academy of Science*. He has published more than 100 refereed papers, including numerous review articles for book chapters and journals such as *Plant Physiology*, *Current Opinion in Plant Biology*, and *Annual Plant Reviews*.

Felton has been an invited speaker for numerous national and international professional meetings. He is a recipient of distinguished alumni awards from the Departments of Entomology at UC Davis and the University of Kentucky.

In his role as head of Entomology at Penn State, Felton has seen the department grow to a staff of more than 170, including 24 tenure-track faculty, more than 50 graduate students, and more than 40 additional Ph.D. level scientists. The department is known for its strengths in chemical ecology, pollinator health, vectors of infectious disease, and pest management and ecology.

Felton has served the ESA and his profession in numerous roles, including as subject editor for *Environmental Entomology*, *Arthropod Plant Interactions*, and the *Archives of Insect Physiology*, and *Biochemistry*. He has organized multiple symposia and conferences for ESA annual meetings. In addition to service as a panel member for USDA and NSF programs, he has served twice as panel manager for the USDA NRI/AFRI program. He has two children, Derek and Jessica, and is married to Dawn Luthé. He loves to travel, to sample new foods, to listen to music (blues is the best), and to experience art of all styles.



**DR. MURRAY B. ISMAN** is a professor of entomology and toxicology at the University of British Columbia, Vancouver. He is internationally recognized for his research on the discovery and development of botanical insecticides and antifeedants, and in the areas of insect-plant chemical interactions and insect chemical ecology.

Isman was born in Vancouver, Canada on June 14, 1953. He attended the University of British Columbia, receiving his B.S. degree in 1975 and his M.S. degree in 1977. He then went on to the University of California, Davis, earning

a Ph.D. in entomology in 1981, followed by a postdoctoral position in insect toxicology at the University of California, Irvine. In 1983 he accepted a position as assistant professor in the Department of Plant Science at UBC, attaining the rank of professor in 1994. He later served as dean of the faculty of Land and Food Systems at UBC from 2005 to 2014.

Early in his career he became known for his thorough studies on neem insecticides and azadirachtin, helping to bring some clarity to a field of investigation that had been characterized by research of variable quality, dubious claims, and highly redundant work. More recently he worked with a team of investigators that provided the R&D support for EcoSMART Technologies Inc., propelling the company to become the world leader in pesticides based on plant essential oils. Along the way, Isman became an authority on the development of pesticides based on these natural products, but he has always maintained some basic research on insects, leading to some fascinating observations on insect feeding and oviposition behavior, insect memory, and the metabolism of plant toxins by insects.

Isman has published more than 180 scientific papers, reviews, and book chapters. His review of botanical insecticides, published in 2006 in the *Annual Review of Entomology*, has the highest citation rate of all papers published in that periodical. He has presented more than 50 invited symposium papers and 40 invited lectures covering every continent. Isman is a subject editor for the *Journal of Economic Entomology* and the *Journal of Pest Science*, and serves on three other editorial boards. In 31 years at UBC, he has supervised 22 graduate students, 13 postdoctoral fellows, and 16 visiting scientists. He was awarded the Entomological Society of Canada's Gold Medal in 2011 for outstanding achievement in Canadian entomology, having previously been awarded their C. Gordon Hewitt Award (1991) for outstanding achievement by an entomologist under the age of 40. He received the PheroTech Award of Excellence from the Professional Pest Management Association of British Columbia in 1996, and their Lifetime Achievement Award in 2014. In 2010 he delivered the Thomas and Nina Leigh Distinguished Alumni Lecture at the University of California, Davis.

He has presided over the International Society of Chemical Ecology (2002), the Phytochemical Society of North America (1993; he remains the only entomologist to have done so), and the Entomological Society of British Columbia twice (1988 and 1999). He also organized and chaired two conferences in Vancouver – the 14th Annual Meeting of the International Society of Chemical Ecology (1997) and the Fourth World Neem Conference (1999).

Isman is married to Susie, and they have a daughter, Carly, and son, Adam. His hobbies include ice hockey (he and Adam are both goal-tenders), motorsports, contemporary and native art, and fine wine.



**DR. PHILLIP G. LAWYER** recently retired as core staff scientist/medical entomologist at the Laboratory of Parasitic Diseases, NIAID, NIH, from which he also served the Division of Entomology at the Walter Reed Army Institute of Research (WRAIR). He is recognized internationally for research on sand flies and associated diseases, with special emphasis on sand fly biology and vector-parasite interactions (*Leishmania* and *Bartonella*).

Dr. Lawyer was born in Wenatchee, WA, on May 10, 1945, and spent his childhood and adolescent years in Washington, Alaska, and Utah. He earned a B.S. in 1970 and an M.S. in medical entomology in 1971, both from the University of Utah, and a Ph.D. in medical entomology in 1984 from the University of Florida.

His professional experience spans over 43 years in operational and extension entomology, teaching, and research, including 30 years in the U.S. Army. He was the last military entomologist deployed to the Republic of Vietnam, where he conducted malaria control operations, plague surveillance, and supervised retrograde cargo inspections. At the U.S. Army Environmental Hygiene Agency, he conducted pest-management surveillance at military installations in 18 midwestern and northeastern states. He served two years as pest-management instructor at the Army's Academy of Health Sciences at Fort Sam Houston in San Antonio, TX. He was selected for an Army educational fellowship at the University of Florida to earn a Ph.D., and upon graduation was assigned to the WRAIR Department of Entomology as head of the Leishmaniasis Vector Research Section, followed by four years in Kenya researching the epidemiology of leishmaniasis in the Great Rift Valley. After returning from Kenya, assignments included: chief of the WRAIR Department of Entomology; chief, Defense Pest Management Information Analysis Center, Armed Forces Pest Management Board; entomology consultant to the Army Surgeon General; and associate professor of Medical Zoology, Division of Preventive Medicine and Biometrics, Uniformed Services University of the Health Sciences (USUHS). Upon retiring from the Army in 2001, Colonel Lawyer joined the Laboratory of Parasitic Diseases, NIAID, where he oversaw the establishment and maintenance of 17+ sand fly colonies used in leishmaniasis and bartonellosis research. His sand fly mass-rearing procedures are used in laboratories throughout the world.

Dr. Lawyer's international experience includes numerous research projects in Central and South America, the Middle East, Africa, and Asia. He has authored or co-authored more than 70 refereed publications and four book chapters. He served seven years as sand fly subject matter editor for the *Journal of Medical Entomology* and has organized several sand fly symposia for ESA Annual Meetings. He has served on the Scientific Program Committee for the International Symposium on Phlebotomine Sand Flies since 1991. Awards include the Bronze Star Medal (Vietnam); "A" Designator (Army equivalent of full professor); and various Outstanding Mentor awards for working with students too numerous to count but too amazing to forget. Dr. Lawyer is married with six children and 19 grandchildren. Hobbies include gardening and painting.



**DR. TONG-XIAN LIU**, known as "T.-X.," is a national distinguished professor of entomology at Northwest A&F University (Yangling, Shaanxi, China). He is internationally recognized for his research in biological control and tritrophic interactions of host plants, whiteflies, and aphids, and their natural enemies.

Born in Qingdao, Shandong, China in October 1955, T.-X. obtained his B.S. degree in plant protection from Shandong Agricultural University (Tai'an, Shandong, China). He enrolled at the Department of Entomology of Virginia Tech University as a graduate student in 1986 and obtained his M.S. degree in 1987. He then enrolled at the Department of Entomology of the University of Georgia and received his Ph.D. degree in 1992. He spent four years as a postdoc research associate at the University of Florida. He joined Texas AgriLife Research in 1997 as an assistant professor of entomology, working on vegetable IPM. He was promoted to associate professor in 2001 and full professor in 2005. In 2009 the Chinese government recruited and appointed him as a national distinguished professor of entomology, the most prestigious faculty position in China. Later, he was appointed as dean of the College of Plant Protection, Northwest A&F University (2010), special adviser to the president (2009), director of the Key Laboratory of Applied Entomology (2009), and director of the Key Laboratory of Crop Pest Management in the Northwest Loess Areas of the Ministry of Agriculture of China (2012).

T.-X.'s research focuses on biological control of pest insects in vegetables and field crops, insect behavior, host plant-herbivore-natural enemy tritrophic interactions, and chemical ecology. T.-X. has been a prolific author, and has published 220 refereed journal articles in various journals, including the *Annual Review of Entomology*, *BioControl*, *Biological Control* and various ESA journals. He has also published more than 200 educational, popular, and extension articles, and has edited four books and 18 book chapters. He has been an invited speaker by many national and international institutions around the world and at numerous professional conferences.

T.-X. has received numerous awards in various institutions and societies. In his more than 30-year career at three universities, Dr. Liu has been very active in teaching and student training. He taught general entomology, horticultural entomology, biological control, and IPM. Currently, he teaches an introductory entomology class in China. He has supervised 85 graduate students, postdoctoral research associates, and visiting scientists.

T.-X. has been an ESA member since late the 1990s, and served in several capacities, including as President of the International Branch in 2013. He has co-organized more than 20 symposia worldwide and assumed approximately 20 roles in various scientific societies worldwide. He has served as editor, associate editor, and editorial board member of more than ten journals, including *Biological Control*, *Journal of Insect Science*, *Insect Science*, and several others. T.-X. is married to Yong-Mei Zhang and has a son, Mike. His hobbies include Chinese calligraphy, wine, food, and travel.



**DR. NANCY A. MORAN** is a professor at the University of Texas. She is internationally recognized for her research on symbiosis between insects and bacteria.

Moran was born December 21, 1954 in Dallas, Texas, where she lived until beginning college at the University of Texas in Austin where she received a B.A. in the Plan II honors program in 1976. She then attended graduate school at the University of Michigan, where she obtained a Ph.D. in zoology in 1982. She was an NSF postdoctoral fellow from 1984-1986, based at Northern Arizona University. In 1986 she accepted a position as assistant professor of entomology at the University of Arizona. She remained at Arizona for 24 years, later joining the Department of Ecology and Evolutionary Biology, in which she was promoted to regents' professor. In 2010, she moved to Yale University as the William H. Fleming Professor of Biology. She started her current position at the University of Texas in August, 2013.

During her graduate and postdoctoral work, Moran studied the evolution of life cycles and host plant utilization, especially in aphids. In 1990, she began work on bacterial symbioses in aphids and other insects. She has shown that intimate symbiotic associations date to the origins of major groups of insects, millions of years in the past. She has used genomic and experimental work to show that these associations provide hosts with essential molecules and defenses. She also has made contributions involving general principles of bacterial genomics and evolution, specifically showing that strictly clonal replication of symbionts leads to loss of genes and genome reduction. Currently, she investigates heritable bacterial symbionts in sap-feeding insects and also the bacterial gut symbionts living in honey bees and bumble bees. She has published more than 200 peer-reviewed scientific papers.

Moran has been the mentor to more than 30 graduate students and postdoctoral researchers. Almost all of these are now established as independent researchers, mostly focusing on insect symbioses and insect evolution. She has sponsored more than 100 undergraduate researchers and has taught evolutionary biology to hundreds of undergraduate and graduate students. In Arizona, she established

a high school research laboratory and course in which students conduct research on local insects. She has served as president of the Society for the Study of Evolution and as an editor for several journals, including *Proceedings of the National Academy of Science*, *PLOS Biology*, *PLOS Genetics* and *Genome Biology and Evolution*.

Moran has been elected to membership in the U.S. National Academy of Sciences, the American Academy of Arts and Sciences, and the American Academy of Microbiology. At Arizona, she was elected as a Galileo Fellow, and a regents' professor, and she received the Alumni Association Extraordinary Faculty Award. In 2010, she received the International Prize for Biology from the Japanese Society for the Promotion of Science, and in 2014 the James Tiedje Award for Lifetime Contribution in Microbial Ecology.



**DR. SUBBA REDDY PALLI**, a professor of entomology at the University of Kentucky, is internationally recognized for his research on hormonal regulation of molting, metamorphosis and reproduction, development of ecdysone receptor-based gene switches, and RNAi-based pest management methods.

Palli was born in a small village in India and attended Andhra Pradesh Agricultural University at Bapatla, receiving a B.S. in agriculture in 1981. He attended the Indian Agricultural Research Institute and received an M.S. in 1983. Palli then moved to Canada and received his doctorate from the University of Western Ontario in 1988. He was also trained as a postdoctoral fellow at the University of Washington.

Upon graduation, Palli worked as a research scientist at the Canadian Forest Service's Great Lakes Forestry Centre, and later at Rohm and Hass Company as the senior research scientist and group leader. Palli played a key role in the development of ecdysone receptor based gene switch technology that is being tested in clinical trials for regulation of anticancer genes in humans and production of bioplastics in plants. Palli joined the University of Kentucky's Department of Entomology as an assistant professor in 2002 and was promoted to associate professor and professor in 2005 and 2008, respectively.

Palli's research focuses on hormonal regulation of gene expression in insects with a goal to identify proteins that play key roles in signal transduction of ecdysteroids, juvenile hormones, and other hormones, and to use them for developing novel, environmentally-safe pest management methods. He has published 150 peer-reviewed journal articles and book chapters and co-edited a book. He is also a co-inventor on 28 patents. Recent research from Palli's laboratory helped to develop RNA interference technology based methods for controlling insect pests and to fight insecticide resistance in beetles and bed bugs.

Palli has received several prestigious awards at the University of Kentucky, including a University Research Professorship, Fulbright Award, the Thomas Poe Cooper Research Award, the Bobby Pass Excellence in Grantsmanship Award, the High Impact Research/Extension Award, the High Impact Paper Award, and the Wethington Award. Palli is also the recipient of the ESA Recognition Award in Insect Physiology, Biochemistry and Toxicology. He has organized and chaired several symposia at ESA Annual Meetings and at international conferences. Palli also served as President of the ESA's Physiology, Biochemistry, and Toxicology Section. He currently serves on the editorial boards of ten journals and served on grant review panels of the NSF, the USDA's National Research Initiative, and the National Institutes of Health. He also serves as the co-director of the Center for Arthropod Management Technologies, a recently established National Science Foundation Industry and University Cooperative Research Center. Palli is married to Usha Rekha and has two sons, Rohith and Roshan. His hobbies include gardening, travel, cooking, and sports.



**DR. HARI C. SHARMA** is a principal scientist at the International Crops Research Institute for the Semi-Arid Tropics (ICRISAT), Patancheru, Telangana, India. Dr. Sharma was born in Behra, Himachal Pradesh, India, on June 15, 1954. He attended Dr. YS Parmar University of Horticulture & Forestry, where he received his B.S. degree in 1974 and M.S. degree in 1976. He joined the Ph.D. program in entomology at the Indian Agricultural Research Institute (IARI), and earned his Ph.D. in 1979. He joined the Central Institute for Cotton Research in 1979 as a cotton entomologist, and six months later he accepted an entomologist position at ICRISAT, becoming a principal scientist in 1994. He has been working at ICRISAT for the past 35 years. He was also a visiting scientist at the University of Wisconsin in 1987, and the Queensland Department of Primary Industries in 1996.

Dr. Sharma's major contributions are in the areas of insect bioecology, host-plant resistance, transgenics and molecular markers for insect resistance, biosafety of transgenic crops to nontarget organisms, and IPM. He has published more than 250 research papers, 150 book chapters, 10 research/information bulletins, and six books. Dr. Sharma has been instrumental in developing artificial diets for insect rearing, resistance screening techniques and mechanisms, inheritance of resistance to insects, and biosafety of transgenic plants to nontarget organisms. The insect-resistant varieties identified/developed by Dr. Sharma have been released for cultivation in Asia and Africa, and/or used in crop improvement in Asia, Africa, the USA, and Australia. His contributions in developing pest-resistant cultivars and IPM systems in cotton, cereals, and grain legumes will not only help reduce the huge losses by insect pests, but will also curtail pesticide use, thus minimizing environmental pollution. His work has also demonstrated that elimination of gut microflora makes *Helicoverpa* resistant to *Bt* toxins, and that variation in gut microflora may lead to the development of insect resistance to *Bt* transgenic crops.

Dr. Sharma's work has been recognized by various national and international organizations, including seven Gold Medals, the Hari Om Trust Award of the Indian Council of Agricultural Research, the Excellence in Science Award of the Consultative Group on International Agricultural Research, and the International Plant Protection Award of the International Association of Plant Protection Sciences (IAPPS). He is a fellow of seven academic societies, including the Indian National Academy of Agricultural Sciences, and he is a Life Fellow of the Entomological Society of India. Dr. Sharma is a governing board Member of IAPPS, and is president of the Council of International Congresses of Entomology. Many of his graduate students have gone on to successful careers in academia, industry, and government. Dr. Sharma is married to Veena, and has two daughters, Dr. Anu Sharma (a cancer immunologist) and Ankita Sharma (an IT professional). His hobbies include gardening, walking, playing flute, and folksongs.



**DR. MYRON P. ZALUCKI**, a professor at the University of Queensland (UQ), is internationally recognized for his research on basic and applied aspects of insect-plant interactions, primarily in the Lepidoptera, and particularly on monarch butterflies and pest heliothines.

Zalucki was born in Canberra on May 26, 1954, where he spent his first 22 years. He attended the Australian National University (ANU), receiving his B.S. in 1974, and completed his honors in zoology (first class) at ANU in 1976. He then entered the doctoral program in ecology at Griffith University, earning a Ph.D. in 1982. He took a short-term temporary position at UQ in 1981, and within one year he accepted a position as a lecturer (equivalent to assistant

professor) in the Department of Entomology, attaining the rank of full professor in 2001 in the School of Biological Sciences.

To date, Zalucki has mentored more than 80 students that have successfully completed honors, master's, or Ph.D.s, with more in the wings. His laboratory focuses on understanding the ecology of insects using field and laboratory experiments to reveal underlying mechanisms, founded on a clear understanding of their natural histories. Over the years, this research has been published in more than 300 refereed papers, books, book chapters, and conference proceedings. Apart from fundamental aspects of oviposition behavior of adult Lepidoptera and foraging behavior of caterpillars, the work includes their migration, population dynamics, modeling distribution and abundance, and the application of this understanding to the management of some of the world's key pests, including *Helicoverpa armigera* and *Plutella xylostella*. In 1996, he was awarded the Ian MacKerras Medal by the Australian Entomological Society for outstanding contributions to entomology.

Zalucki has made significant contributions to the promotion and advancement of entomology in Australia, and internationally, through research collaboration with students and colleagues from Bangladesh, Cambodia, Canada, China, North Korea, Fiji, France, Germany, India, Indonesia, Iran, Japan, Mexico, Myanmar, New Zealand, Nigeria, Oman, Pakistan, Papua New Guinea, the Philippines, Samoa, Singapore, Spain, the Solomon Islands, Sri Lanka, Gambia, Tonga, Uganda, the USA, and Vietnam. He has served as vice president and president of the Australian Entomological Society, and chaired several conference organizing committees, including the widely acclaimed XXII International Congress of Entomology (ICE) in Brisbane. He is active on a number of editorial boards, including the Annual Review of Entomology, the Journal of Economic Entomology, Insect Science, the International Journal of Pest Management, and, until recently, the Journal of Pest Science. He is on the ICE council and was the inaugural International Branch Representative on the ESA Governing Board.

These endeavors would not be possible without the support of Jacinta, the lady that has put up with him since 1979, and four great offspring: Yaramah, Nadia, Katrusha, and Oressia. These folk, and a passion for cooking, have kept his feet on the ground.



**DR. KUN YAN ZHU**, a professor of entomology at Kansas State University (KSU), is internationally recognized for his research on insect molecular toxicology. Zhu was born in Zhejiang Province, China, in 1955 and attended Zhejiang Agricultural University (presently Zhejiang University), where he received his B.S. in plant protection with specialization in entomology in 1982. After he taught and conducted research in entomology at Zhejiang Agricultural University for five years, he joined

Dr. William A. Brindley's laboratory at Utah State University as a graduate student in 1987. He earned his M.S. and Ph.D. degrees in biology in 1989 and 1992, respectively. He then worked with Dr. John M. Clark as a postdoctoral research associate and later as a research faculty member at the University of Massachusetts-Amherst from 1992-1995. He accepted a position as assistant professor in the Department of Entomology at KSU in 1995, and was promoted to associate professor in 2002 and full professor in 2007.

Zhu's research focuses on insect resistance to chemical insecticides and *Bacillus thuringiensis* toxins; insect acetylcholinesterase (AChE); management of stored product pests; chitin biosynthesis, metabolism, and inhibition; and RNA interference (RNAi). His laboratory first documented the AChE paralogous gene in the greenbug, which led to the discoveries of the paralogous gene in many other insects and the mutations associated with this gene in insecticide-resistant insects by other researchers. His laboratory developed a feeding-based, double-stranded RNA (dsRNA) delivery technique

by using chitosan/dsRNA nanoparticles for mosquito larvae. He has authored or co-authored 135 peer-reviewed papers and reviews, 12 book chapters, and 325 presentations (114 invited) delivered at international, national, regional, and local professional meetings. He has served as a major or co-major professor for 19 graduate students (15 graduated), and as a supervisory committee member for an additional 30 graduate students in various academic disciplines. He has hosted 27 professors, Fulbright scholars, and other visiting scholars from Brazil, China, Egypt, Germany, India, and Togo.

Zhu has served as subject editor of *Journal of Economic Entomology*, academic editor of *PLOS ONE*, associate editor of *Pest Management Science*, and editorial board member of eight other scientific journals, including *Acta Entomologica Sinica*, *Archives of Insect Biochemistry and Physiology*, *Conference Papers in Biology*, *Insect Science*, *Journal of Integrative Agriculture*, *Pesticide Biochemistry and Physiology*, *Scientific Reports*, and *Psyche: A Journal of Entomology*. He served as a guest editor for a special issue on insect RNA interference and for a special section on insect chitin metabolism, both published in *Insect Science* in 2013, and he has peer reviewed more than 330 manuscripts for approximately 60 scientific journals.

Zhu was awarded the Summer Faculty Fellowship by the National Research Council in 2004, and the C.V. Riley Achievement Award (2009) and the Recognition Award in Entomology (2011) from the ESA North Central Branch. He was elected as a fellow of the American Association for the Advancement of Science in 2012. Zhu is married to Xiaoli Wu, and has a son, Jeffery, and daughter, Lisa.

## ESA PROFESSIONAL AWARDS

### Distinguished Achievement Award in Extension

*This annual award recognizes outstanding contributions to extension entomology.*



**Dr. John C. Palumbo** is a professor and extension specialist in the Department of Entomology at the University of Arizona. John is an Arizona native and received his BS in agricultural science (1982), and MS in entomology (1985) from the University of Arizona, and a PhD degree in entomology from Oklahoma State University (1989). He joined the department in 1990 as a faculty member at the Yuma Agricultural Center, where he has developed an internationally recognized extension

and research program in IPM for desert vegetable crops. He has previously served as the state IPM coordinator, and is presently the Arizona state liaison to the USDA IR-4 Program.

Dr. Palumbo's translational research and outreach program provides the Arizona vegetable and melon industries with innovative insect management solutions designed to reduce their reliance on broadly-toxic insecticides without sacrificing yield and quality. Over the past 24 years, he and his colleagues have collaboratively developed pest management alternatives and educational programs for several invasive species in the western U.S., including *Bemisia tabaci*, *Nasonovia ribisnigri*, and most recently *Bagrada hilaris*. These efforts have resulted in numerous refereed publications, book chapters, and extension publications, including nearly 200 papers in the ESA's *Arthropod Management Tests*. He has delivered more than 500 presentations to growers and agricultural consultants on a wide range of topics on vegetable IPM and reduced-risk pesticides.

John's accomplishments in extension have been recognized by stakeholders in Arizona and California, where he has received the Distinguished Service to Agriculture Award (Arizona Farm Bureau),

the Distinguished Service Award (Yuma Fresh Vegetables Association), and the Outstanding Contribution to Agriculture Award (California Association of Pest Control Advisors, Desert Chapter). He was recently recognized as the University of Arizona, CALS Faculty Member of the Year by the Arizona Agriculture 100 Council.

## Award for Excellence in Integrated Pest Management

*This award, which is sponsored by Syngenta Crop Protection, is based on outstanding contributions which have a direct relation to integrated pest management (IPM).*



**Dr. Peter C. Ellsworth** is an IPM specialist and professor at the University of Arizona Department of Entomology, and the director of the Arizona Pest Management Center. He received degrees in entomology from the University of New Hampshire (BS), the University of Missouri (MS), and North Carolina State University (PhD). He established the Arizona Pest Management Center (APMC) in 2003 as a multidisciplinary consortium of pest management scientists focused on research, outreach, and

implementation of IPM in Arizona, which in 2012 was awarded the US-EPA's PESP Gold Tier Shining Star Award. He serves as director of the APMC, state IPM coordinator, state pesticide coordinator, and co-director of the Western IPM Center.

Dr. Ellsworth develops science-based solutions for IPM through applied ecological investigations and organized outreach programs of cooperative extension, with principal focus on the cotton agroecosystem. He has special interests in the integration of chemical and biological controls, and landscape processes that govern pest and beneficial insect distributions. He is located at the University of Arizona's largest experiment station, the Maricopa Agricultural Center in Maricopa, a 2,100-acre laboratory, research, and demonstration farm complex.

Dr. Ellsworth has studied cotton IPM for over 23 years and has authored the successful US-EPA Section 18 Emergency Exemption that made two strategic insect growth regulators, pyriproxyfen and buprofezin, available to Arizona cotton growers for the control of whiteflies in 1996. Together with many other cotton pest management advances, it is estimated that the Arizona cotton industry saved over \$388,000,000 (1996–2011) by practicing the IPM programs that Dr. Ellsworth helped to develop. In collaboration with many others, he has helped implement innovative, cross-commodity whitefly management programs that have helped producers of cotton, melons, and vegetables to stabilize their IPM systems in Arizona.

## Distinguished Achievement Award in Horticultural Entomology

*This award honors any ESA member who has contributed to the American horticulture industry.*



**Dr. Daniel A. Herms** is professor, state extension specialist, and chair in the Department of Entomology at The Ohio State University (OSU), where he has been a member of the faculty since 1997. He received his BS in landscape horticulture from OSU in 1982, his MS in both horticulture and entomology from OSU in 1984, and a PhD from Michigan State University in entomology with a specialization in ecology and evolutionary biology in 1991.

From 1984–1996, he was also employed by the Dow Gardens, a public horticultural display garden in Midland, Michigan, where he directed the pest management program.

His research and extension programs address the ecology and management of insect pests in forests, urban forests, ornamental landscapes, nurseries, and Christmas tree plantations, with foci on chemical ecology of plant-insect interactions, phenological modeling, ecological impacts of invasive insects, and biologically-based pest management. He has published more than 200 research and extension papers, including more than 70 peer-reviewed journal articles, and has been invited to present more than 450 research and extension presentations.

He teaches or co-teaches Forest and Shade Tree Entomology and Pathology, Insect Ecology and Evolutionary Processes, and the Nature and Practice of Science. He has served on the USDA Emerald Ash Borer Science Advisory Panel and the Asian Longhorned Beetle Technical Working Group, he chairs the International Union of Forest Research Organizations Working Group on Tree Resistance to Insects, and he is a subject editor for *Environmental Entomology*.

## Distinguished Achievement Award in Teaching

*This award is presented annually to the member of the Society deemed to be the most outstanding teacher of the year.*



**Dr. Diane E. Ullman** received a BS in horticulture from the University of Arizona (1976) and a PhD in entomology from the University of California, Davis (1985). She began her career at the University of Hawaii-Manoa (1987), relocating in 1995 to the University of California, Davis, where she is a faculty member in the Department of Entomology and Nematology, and the Department of Plant Pathology.

Dr. Ullman chaired the Department of Entomology at UC Davis (2004–2005), after which she was named associate dean for undergraduate academic programs in the College of Agricultural and Environmental Sciences (2005–2014). There she led curriculum and program development, student recruitment and outreach, and she administrated all undergraduate academic activities.

Dr. Ullman is known for innovative, multidisciplinary teaching strategies that connect science and art programs that mentor the next generation of scientists and help undergraduates succeed. Key examples are the Art/Science Fusion Program (using experiential learning to enhance scientific literacy), the Career Discovery Group Program (training mentors to help students explore careers and select majors), and the national Thrips-Tospovirus Educational Network (training graduate students and postdoctoral scholars to mentor new scientists).

Ullman's research revolves around insects that transmit plant pathogens, in particular plant viruses. She is best known for advancing international knowledge of interactions between thrips and tospoviruses and aphids and citrus tristeza virus. Her contributions have played a fundamental role in developing novel strategies for management of insects and plant viruses. She leads a \$3.75 million Coordinated Agricultural Project, and has authored more than 100 refereed publications (cited 3,660 times, h-index of 32). Ullman is an ESA Fellow (2011) and the recipient of numerous awards, including the USDA Higher Education Western Regional Award for Excellence in College and University Teaching (1993), the UC Davis Chancellor's Achievement Award for Diversity and Community (2008), and the 2014 Distinguished Award in Teaching from ESA's Pacific Branch.

## Early Career Innovation Award

*This award, which is sponsored by BASF, honors young professionals working within the field of entomology who have demonstrated innovation through contributions within any area of specialization (research, teaching, extension, product development, public service, etc.).*



**Dr. Mary Gardiner** is an associate professor in the Department of Entomology at The Ohio State University. She received her MS from the University of Idaho in 2004 and her in PhD from Michigan State University in 2008.

She currently advises eight graduate students and two research scientists who work in a diversity of agricultural and urban ecosystems. Much of this research takes place within an urban ecosystem that encompasses 20,000

vacant lots in Cleveland, Ohio that were formerly residential and commercial space. Here, her laboratory is focused on how re-designing vacant land to restore native plant communities, improving storm-water infiltration, and providing access to locally-produced food can influence arthropod communities and their contributions to ecosystem functions and services.

To fund her research, Dr. Gardiner has generated over \$4 million in grant dollars as a lead or co-principal investigator, including a prestigious NSF Faculty Early Career Award. She has published 22 peer-reviewed publications, two book chapters, and eight extension publications in her career. She also has a book due out in February, 2015 titled *Good Garden Bugs: Everything You Need to Know About Beneficial Predatory Insects*, published by Quarry Books.

Mary is actively engaged in extension activities related to enhancing home landscapes, urban green spaces, and small-scale farms as habitats for beneficial arthropods. She co-teaches two graduate courses: Insect Ecology and Evolutionary Processes, and Presentation Skills for Scientists.

## Henry & Sylvia Richardson Research Grant

*This grant provides research funds to postdoctoral ESA members who have at least one year of promising work experience, are undertaking research in selected areas, and have demonstrated a high level of scholarship.*



**Sarah Jandric** grew up thinking she was going to be a zoologist, a marine biologist, and an environmental lawyer. At age 22, she decided she should settle on just one profession. After falling in love with insects at the University of Guelph, she began studying entomology and toxicology. Under the guidance of Drs. Cynthia Scott-Dupree and Bruce Broadbent, she earned a joint MS in both fields in 2005.

After graduating, Sarah worked for two years as the director for research for Eco Habitat Agri-Services, a company offering pest management consulting for the greenhouse industry. Realizing she had so much more to learn about insects and their control, she returned to academia in 2007, receiving her PhD from Cornell University in 2013 with Dr. John Sanderson. Her project investigated oviposition decisions of an aphidophagous predator (*Aphidoletes aphidimyza*) in multi-prey environments, as well as the biology of a serious and emerging greenhouse pest, the foxglove aphid.

Sarah is now actively avoiding interacting with snow and cold by working as a postdoctoral researcher in the lab of Dr. Steven Frank

at North Carolina State University, where she is investigating non-consumptive predator effects on the behavior and fitness of western flower thrips, as well as other avenues for improving integrated pest management of these pests. Over her career, Sarah has received several prestigious awards, including funding from the Natural Sciences and Engineering Research Council of Canada, a North East SARE grant, and the John Henry Comstock Award from ESA's Eastern Branch. She hopes to continue in a career studying predator-prey interactions and the optimization of IPM programs in agriculture.

## Nan-Yao Su Award for Innovation and Creativity in Entomology

*Each year this award is given to an ESA member who is able to demonstrate through his/her projects or accomplishments an ability to identify problems and develop creative, alternative solutions that significantly impact entomology.*



**Dr. Luke Alphey** is a leader in the emerging field of genetic pest management, focusing particularly on mosquitoes. He is a non-executive director of Oxitec Ltd, a spin-out company from Oxford University that he co-founded in 2002 (he was the research director from 2002-2014).

Oxitec is developing innovative technology known as RIDL (Release of Insects carrying a Dominant Lethal) to control insect pests, based on the use of engineered sterile males of the pest insect species. These insects carry a simple genetic system imparting conditional (repressible) lethality. In the lab or factory, provision of tetracycline allows the insects to thrive. On release into the wild, the males mate with wild female insects, which lay eggs that are unable to develop into adults, due to inheritance of the control circuit and the absence of the repressor "antidote."

In 2006, Oxitec and the USDA led the first open field releases of a genetically-modified insect. In 2009 and 2010, in collaboration with government of the Cayman Islands, the first outdoor GM mosquito experiments were conducted, showing that RIDL male mosquitoes could indeed find, mate with, and suppress a wild mosquito population. Further open trials in Malaysia and Brazil have subsequently been successfully completed, indicating that the engineered mosquitoes can perform well across a broad range of ecological and social settings.

Prof Alphey's earlier career focused on basic science, using *Drosophila* as a model system. After 11 years at Oxitec, he moved to the Pirbright Institute in Feb, 2014. Dr. Alphey has published extensively on insect genetic engineering and contributed to regulatory frameworks. He and Oxitec have won several awards for this pioneering green technology.

## Recognition Award in Entomology

*This award, which is sponsored by Syngenta Crop Protection, recognizes entomologists who are making significant contributions to agriculture.*



**Dr. James F. Campbell** is a research entomologist with the USDA-ARS Center for Grain and Animal Health Research in Manhattan, Kansas. Dr. Campbell received a BS and an MS in entomology from Rutgers University, and a PhD in entomology from the University of California, Davis. He joined USDA-ARS in 1999 and has since then conducted research focused on the spatial distribution and movement patterns of stored-product insects in food facility

landscapes, improving the implementation and interpretation of insect monitoring programs, and determining the impact of different management tactics on pest populations within commercial food facilities.

Dr. Campbell is an adjunct professor in the Department of Entomology at Kansas State University, where he has co-supervised eight graduate students and served on many other graduate student committees. He has written more than 110 peer-reviewed journal articles and more than 35 book chapters, proceedings papers, and technical articles. He has also given more than 150 invited presentations, and has been a part of collaborative research teams that have obtained more than \$9 million in extramural funding.

Dr. Campbell serves as the secretary/treasurer for the Permanent Committee of the International Working Conference on Stored Product Protection and is on the editorial board of the *Journal of Stored Products Research*. He has served ESA as Secretary, Vice-Chair and Chair of the former Section Cd. Dr. Campbell has received the USDA-ARS-NPA Early Career Research Scientist of the Year Award and the ESA NCB Award for Excellence in Integrated Pest Management and the Recognition Award in Entomology.

## Recognition Award in Insect Physiology, Biochemistry, & Toxicology

*This award, which is sponsored by Apex Bait Technologies, Inc., recognizes and encourages innovative research in the areas of insect physiology, biochemistry, and toxicology in the broad sense.*



**Dr. Sarjeet Gill** is a professor of cell biology and neuroscience and an entomologist in the Agricultural Experiment Station at the University of California, Riverside. He received his doctorate in insecticide toxicology from UC Berkeley and joined the Department of Entomology at UC Riverside in 1983. He helped established the Department of Cell Biology and Neuroscience and the Graduate Program of Environmental Toxicology, and served as chair of the department and

director of the program. Professor Gill is currently the editor of *Insect Biochemistry and Molecular Biology*, a premier journal in entomology, and he co-edited the series *Comprehensive Molecular Insect Science*.

Professor Gill's laboratory has two principal research foci. The first area is to elucidate the mode of action of insecticidal toxins derived from the bacteria *Bacillus thuringiensis*. These toxins are active against agricultural pests and vectors of human diseases. More recently, his work involves another Gram positive bacteria, *Clostridium bifermantans*, which is mosquitocidal. The aim of the research in Professor Gill's lab is to gain a molecular understanding of the toxins involved, and how these toxins interact with cellular targets, thereby causing a disruption of ion regulation and lethality. A second area of research focuses on understanding mosquito midgut and Malpighian tubules function, in particular ion and nutrient transport, and changes that occur following a blood meal and how toxins affect these functions. Prof. Gill is a fellow of the AAAS, and has served on numerous grant review panels at the NIH and USDA.

## Recognition Award in Urban Entomology

*This award recognizes and encourages outstanding extension, research, and teaching contributions in urban entomology.*



**Dr. Nancy Hinkle** moves easily between agricultural and urban entomology, dealing with significant pests in both areas. Most of her research has involved flies—not only on flies around the home, but the origins and their impact on animal agriculture as well. Discoveries from field studies on avian mites inform her work with delusory parasitosis (and debunk many of the claims made on [www.birdmites.org](http://www.birdmites.org)). Because fleas are both significant ectoparasites and household pests, she investigates on-host control as well as environmental suppression. She has studied the distribution of brown recluse spiders in Georgia, seasonality of tick activity in north Georgia, and the role darkling beetles play in *Salmonella* transmission in poultry.

After completing her bachelor's and master's degrees at Auburn University, Nancy worked in veterinary entomology at UGA's Coastal Plain Experiment Station in Tifton. She then went back to school and received a PhD in urban entomology (working on fleas) from the University of Florida. For nine years she taught at the University of California, Riverside before returning to the University of Georgia (Athens) in 2001.

Nancy served ESA on the Governing Board (2010-13), as chair of the Medical, Urban, and Veterinary Entomology Section (2005), and she is currently President-Elect of ESA's Southeastern Branch. In 2009 she served as president of the Society for Vector Ecology. She coached the UCR Linnaean Games team to the 1998 national championship, and the UGA Linnaean Games team to the national championship in 2012. In 2012 she received the Lifetime Achievement Award in Veterinary Entomology, and she was awarded ESA's Distinguished Achievement Award in Extension in 2001.

## Thomas Say Award

*This ESA award acknowledges significant and outstanding work in the fields of insect systematics, morphology, or evolution.*



**Dr. Bryan N. Danforth**, a professor in the Department of Entomology at Cornell University, is internationally recognized for his research on the biodiversity, natural history, and evolution of bees and their closely-related wasp relatives.

Danforth, a native of Oyster Bay, NY, received his BS in zoology from Duke University, and his MS and PhD degrees in entomology from the University of Kansas. He was a postdoctoral associate with George Eickwort at Cornell before he joined the faculty in the Department of Entomology in 1996.

Danforth's work spans a range of topics, including the origins of bees, the higher-level phylogeny of bees, the evolutionary history of bee social behavior, the antiquity of bees based both on hard fossil evidence as well as fossil-calibrated molecular phylogenies, the historical biogeography of bees, the evolution of cleptoparasitism, and, most recently, the role of native bees in agricultural pollination. Danforth has conducted field work on bees in Australia, Africa, Madagascar, Europe, and North America. He has published nearly 80 peer-reviewed papers and has played a significant role in the careers of graduate students, postdocs, and visiting scholars.

Danforth teaches a number of courses at Cornell, including Alien Empire: Bizarre Biology of Bugs; Insect Diversity and Evolution; and Tropical Field Entomology. He is also a regular contributor to the Bee Course, an annual workshop on all aspects of bee biology and systematics that takes place at the Southwestern Research Station in Portal, AZ.

Danforth holds additional appointments at the American Museum of Natural History, the Cornell University Insect Collection, the Atkinson Center for a Sustainable Future, and the Cornell Center for Comparative and Population Genomics.

## ESA STUDENT AWARDS

### John Henry Comstock Graduate Student Awards

These six awards are given to one graduate student from each ESA Branch to promote interest in entomology and to stimulate interest in attending the ESA Annual Meeting.



**Eric Bohnenblust** (Eastern Branch) graduated with a BS in biology from Gettysburg College. After graduation, Eric worked as a research technician at the Penn State Fruit Research and Extension Center for a year under the guidance of Drs. Larry Hull and Greg Krawczyk on the Area-Wide Sex Pheromone Mating Disruption Program for codling moth and oriental fruit moth in tree fruits. Eric then pursued a master's degree in entomology at Penn State, continuing to work under Drs. Hull and Krawczyk.

During his master's, Eric's work focused on mating disruption of codling moth and oriental fruit moth, including mating disruption efficacy trials, and effective monitoring of codling moth and oriental fruit moth. For his PhD, Eric worked with Dr. John Tooker at Penn State University. His doctoral work assessed the efficacy and value of transgenic insect-resistant *Bt* field corn hybrids for controlling European corn borer and corn earworm. Eric also received a US Environmental Protection Agency Science to Achieve Results Fellowship to pursue research investigating the effects of the herbicide dicamba on several non-target plant and insect species as part of his doctoral research.



**Rebecca Dew** (International Branch) is currently in her second year of her PhD at the Flinders University of South Australia. Rebecca's research is focused on the evolution of social behavior with climate in the allopapine bee tribe and, in particular, the arid adapted genus *Exoneurella*.

Rebecca have always been interested with animal behavior, particularly social behavior, and this genus of bee is a fascinating group to study due to the presence of *Exoneurella tridentata*, which demonstrates eusociality, the most extreme form of social behavior. The occurrence of eusociality in this group is of particular interest as the three other members of this genus are only weakly social. Rebecca has been studying the *Exoneurella* since 2010 when she undertook a three-year undergraduate research project under her current supervisor, Associate Professor Michael Schwarz. After receiving her bachelor's degree, she took a year off to travel before deciding to return to Flinders to complete her Honors in 2012. This led straight into her PhD project, which expands on her previous work. She is employing behavioral studies, haplotype networks and phylogenetic reconstructions to explore changes in social behavior within and between species, and how these may have been influenced by climate. Outside of her PhD work, she is also the editor for the monthly email newsletter for the Society of Australian Systematic Biologists.



**Michael McCarville** (North Central Branch) will complete his PhD in entomology with a plant pathology minor this spring at Iowa State University (ISU). He completed his BS at Briar Cliff University in 2008 and his MS in 2011 at ISU. He is advised by Dr. Matthew O'Neal. Michael's research focuses on integrating soybean aphid and soybean cyst nematode management through host-plant resistance. Michael has always been intrigued by how insects, nematodes, and pathogens manipulate host-plant defenses and primary metabolism. He realizes that multiple herbivores and stressors attack plants simultaneously, and this can lead to plant-mediated interactions between herbivores and pathogens. Integrated pest management, therefore, should not be limited to using multiple tactics to manage a single pest, but should include combining tactics to efficiently manage multiple pests at once.

Michael's dissertation is divided into two parts. The first evaluates the compatibility of a resistance pyramid with other tactics for managing both soybean aphid population densities and virulence allele frequencies. The second explores the ability of host-plant resistance to manipulate pest population densities and subsequently alter soybean aphid-soybean cyst nematode interactions. Michael has authored six peer-reviewed journal articles, nine extension publications, and has co-authored a grant to fund his all of his PhD research. He has given 16 scientific presentations, five extension talks, and eight posters. Michael has taught courses at ISU in insect biology and pest management, serving as a lab instructor for six semesters. He has been active in the ESA's North Central Branch, serving on the Student Affairs Committee for two years.



**Dr. Kelly Hamby** (Pacific Branch) received her PhD in entomology in March, 2014 under the direction of Professor Frank Zalom at the University of California, Davis with a focus on sustainable integrated pest management strategies for various insect pests. Her dissertation research, titled "Biology and pesticide resistance management of *Drosophila suzukii* in coastal California berries," covered monitoring, yeast associations, chronobiology, chronicity of insecticides, and the implications of

this work to managing a recent invader, the spotted wing drosophila. Kelly also received a National Science Foundation Graduate Research Fellowship to study molecular mechanisms of target site resistance to insecticides in this system. In 2011, she was awarded the Lillian and Alex Feir Graduate Student Travel Award in Insect Physiology, Biochemistry, or Molecular Biology from the ESA Pacific Branch. She has recently joined the faculty of the University of Maryland as an Assistant Professor.



**Dr. Amber Dawn Tripodi** (Southeastern Branch) earned her BS in biology with a minor in entomology from the University of Arkansas, with undergraduate projects in termite phylogeography and sexual selection in cactophilic *Drosophila*. She obtained her MS in environmental sciences from the University of Colorado, studying the effect of nitrogen deposition on the growth of high-altitude trees, before returning to the University of Arkansas for a PhD while working on native bees. Her

dissertation combined community ecology, population genetics, and phylogeography to provide insights into the distributions and conservation status of bumble bees and carpenter bees. She is currently a postdoctoral researcher at the USDA-Logan Bee Laboratory, where she investigates bumble bee pathogens.





**Dr. Nathan Lord** (Southwestern Branch) is an insect systematist specializing in the order Coleoptera. He is broadly interested in alpha- and beta-level taxonomy, reconstructing phylogenies utilizing both morphological and molecular data, and exploring interesting evolutionary scenarios within Coleoptera. Nathan received his BSES in entomology in 2006 and his MS in entomology in 2008 from the University of Georgia under the direction of Dr. Joseph McHugh. His MS thesis was a molecular phylogeny of the minute brown scavenger beetles (Coleoptera: Latridiidae), a description of a new beetle family (Akalyptoischidae), and a taxonomic revision of the genus *Deretaphrus* Newman (Coleoptera: Bothriideridae). He received his PhD in biology in 2013 from the University of New Mexico under the direction of Dr. Kelly Miller, where his research focused on phylogenetic reconstruction and taxonomic revisionary work within the beetle family Zopheridae, with an emphasis on the biogeography of the southern hemisphere through the use of zopherids as a model taxon. In addition, he has conducted several descriptive and revisionary projects within Zopheridae and Bothriideridae, where numerous new taxa have been described. Nathan has also produced several interactive, digital tools (e.g. Lucid keys). He has authored a book chapter and nine peer-reviewed papers/taxonomic tools, and is the recipient of numerous academic awards. Nathan is currently a postdoctoral fellow at Brigham Young University under the advisement of Dr. Seth Bybee, where his research involves applying NGS methods to investigate the evolution of visual systems within the beetle family Buprestidae and across the order Odonata.

## Larry Larson Graduate Student Award for Leadership in Applied Entomology

*This award, which is sponsored by Dow Agro Sciences, recognizes Dr. Larry Larson's role as a leader and pioneer in insect management and carries that legacy to the next generation of leaders in applied entomology.*



**Zachary DeVries** was born in Columbus, Ohio, but raised in Auburn, Alabama. As an undergraduate at Auburn University, Zach jumped right in to field work, exploring his interests in biology by working in both a fish ecology lab and a herpetology lab. Zach later began conducting research with Dr. Ray Henry (Dept. of Biological Sciences, Auburn University), studying the physiology and behavior of giant aquatic salamanders. Zach completed his BS degree in zoology with a minor in statistics in 2011. Upon completion of his BS, Zach began pursuing his master's degree in entomology at Auburn University, working with Dr. Art Appel. His research focused on the physiology of urban pests, such as silverfish, firebrats, and bed bugs. His work has led to some interesting discoveries about the metabolism of these species as well as numerous collaborations with other departments and universities. Zach completed his master's degree in 2013.

Zach is currently a PhD student at North Carolina State University, where he is studying the physiology, behavior, and management of urban pests under the direction of Dr. Coby Schal. Zach's dissertation research integrates two important areas of urban entomology: German cockroach allergen mitigation, and bed bug chemical ecology and behavior. Through his work, Zach hopes to improve the management of both of these pests by acquiring both basic and applied knowledge. Zach would like to thank both the Entomological Society of America and Dow AgroSciences. This opportunity will be invaluable to his career development.

## Lillian & Alex Feir Graduate Student Travel Award in Insect Physiology, Biochemistry, or Molecular Biology

*This award aims to encourage graduate students working with insects or other arthropods in the broad areas of physiology, biochemistry, and molecular biology to affiliate with ESA's Physiology, Biochemistry, and Toxicology Section and to attend the ESA Annual Meeting or an International Congress of Entomology.*



**Holly Holt** is a graduate student in Dr. Christina Grozinger's laboratory at Penn State University. Her PhD research focuses on two fungal pathogens of honey bees, *Nosema apis* and *Nosema ceranae*. Infection with either pathogen species is energetically costly for honey bee workers and can lead to numerous aberrations in worker physiology and behavior, culminating in premature death. Using a whole-genome approach, Holly and collaborators (Drs. Kate Aronstein and Christina Grozinger) identified molecular factors with intersecting nutritional, hormonal, and metabolic roles that likely drive the physiological and behavioral symptoms of infection in worker honey bees. Holly is currently characterizing molecular, physiological, and behavioral symptoms of infection in male honey bees and directly comparing drone disease management strategies to worker responses. She hopes that by contributing to our basic understanding of *Nosema* pathology in honey bees, we can find effective, long-term treatments for these damaging pathogens. Holly also enjoys outreach, mentoring, and policy activities, and she appreciates opportunities to engage with the general public, beekeepers, and scientists.

## Student Activity Award

*Sponsored by Monsanto Company, this award is presented annually to recognize a student for outstanding contributions to the Society, his/her academic department, and the community, while still achieving academic excellence.*



**Rebecca Schmidt-Jeffris** received her BS in biology from Washburn University in Topeka, KS. With her research advisor, Dr. Lee Boyd, she completed an independent research project investigating prey preferences and kin selection in praying mantids. She is currently in the final year of her doctoral studies in the Department of Entomology at Washington State University. Her dissertation research, under her major advisor Dr. Elizabeth H. Beers, focuses on the biological control of mite pests by phytoseiid mites in apple orchards. Aspects of this work include phytoseiid releases, diversity surveys, and behavioral and pesticide bioassays.

Rebecca enjoys actively participating in both ESA and her department. She has served in several offices for the WSU Entomology Graduate Student Association, including representative to the graduate senate, secretary, and two terms as president. In this capacity, she coordinated several department events, including visits by guest speakers and the annual Insect Expo. She also volunteers as a teaching assistant and guest lecturer for the department. At the Branch level, Rebecca has enjoyed chairing the Student Symposium and Text-Messaging Competition.

She is currently the Vice Chair and Pacific Branch Representative of the ESA Student Affairs Committee and will begin her term as the Chair at the end of this year. One of her favorite activities to

organize is the annual Student Debates. She was excited to be appointed as a Co-Chair of the Student Affairs Committee for the 2016 International Congress of Entomology and is currently working to plan student activities for this meeting. After completing her degree, Rebecca hopes to find a postdoctoral or professorship position working in integrated pest management, and would love to continue studying predatory mites.

## Monsanto Research Grant Awards

*Monsanto Research Grant Awards fund outstanding ESA student members who are undertaking research projects. The funds may be used for salaries, equipment, supplies, or travel to initiate, accelerate, augment, or expand a research project.*



**Flor Edith Acevedo** is a PhD candidate at the Pennsylvania State University. Her dissertation research focuses on the study of the adaptive mechanisms used by polyphagous insects to exploit different host plants. She has been working in entomology for the last 10 years. For her undergraduate thesis research, she developed DNA molecular markers in the coffee berry borer to study the dispersion of this insect in field conditions. After receiving her bachelor's degree in 2006 from Universidad de Caldas (Colombia), she joined the entomology team of the Colombian Center for Coffee Research (Cenicafé), where she studied the genetic variability of the coffee berry borer in Colombia. In 2010, she started her PhD studies at Penn State, partially sponsored by a Fulbright scholarship.

Flor has been captivated by research in the field of insect-plant interactions. She is interested in understanding how insects evolved the ability to feed on plants and how this influences insect diversification. Further avenues that she would like to explore are related to the factors driving insect-plant specialization and its relation to speciation. She is also interested in studying the evolution of neuroethological adaptations mediating host finding in plant feeding insects.



**Carrie Deans** grew up in rural Minnesota in a small town called Jackson. For her undergraduate degree, she attended the University of St. Thomas in St. Paul, MN, where she worked with Adam Kay and Kyle Zimmer on several projects focused on the nutritional ecology of aquatic insects. In 2005, she graduated with a BA in biology and in environmental studies. Afterwards, she took some time away from academia and worked several jobs in the natural resources field,

including a term of service with the Minnesota Conservation Corps and work at Willow River State Park in Wisconsin. She then went back to school to obtain an MS in ecology and natural resources at St. Cloud State University in Minnesota, where she worked in Neal Voelz's stream ecology lab. Her master's project was largely an extension of her undergraduate work in the field of ecological stoichiometry, a sub-field of nutritional ecology that focuses on the balance of elements in consumer-resource interactions. For her doctorate, she wanted to focus more on organismal biology and physiology as a means to understand the mechanisms driving the phenomena that she had observed in her stoichiometric work, which led her to join the labs of Spencer Behmer and Gregory Sword at Texas A&M University. Their combined expertise in the fields of insect physiology and nutritional ecology has helped her to develop a highly interdisciplinary dissertation project that focuses on how nutrition impacts stress response in insects, a topic that fits in well within her more general interests in gene-by-environment interactions and plasticity.



**Zachary DeVries** was born in Columbus, Ohio, but raised in Auburn, Alabama. As an undergraduate at Auburn University, Zach jumped right in to field work, exploring his interests in biology by working in both a fish ecology lab and a herpetology lab. Zach later began conducting research with Dr. Ray Henry (Dept. of Biological Sciences, Auburn University), studying the physiology and behavior of giant aquatic salamanders. Zach completed his B.S. degree in Zoology with a minor in Statistics in

2011. Upon completion of his B.S., Zach began pursuing his master's degree in Entomology at Auburn University working with Dr. Art Appel. His research focused on the physiology of urban pests, such as silverfish, firebrats, and bed bugs. His work has led to some interesting discoveries about the metabolism of these species as well as numerous collaborations with other departments and universities. Zach completed his Master's in 2013.

Zach is currently a Ph.D. student at North Carolina State University where he is studying the physiology, behavior, and management of urban pests under the direction of Dr. Coby Schal. Zach's dissertation research integrates two important areas of urban entomology: German cockroach allergen mitigation and bed bug chemical ecology and behavior. Through his work, Zach hopes to improve the management of both of these pests by acquiring both basic and applied knowledge. Finally, Zach would like to thank both the Entomological Society of America and Monsanto; this funding will be extremely valuable in allowing him to pursue his research goals.



**Amy Morey** is a PhD candidate in entomology at the University of Minnesota, working with Drs. Rob Venette and Bill Hutchison. Amy's research is designed to help entomologists and ecologists make better forecasts of risks posed by invasive insect species. By examining cold hardiness phenotypes, she examines the underlying cold hardiness mechanisms of an insect, which, if understood better, would improve spatially-explicit strategies to predict and prevent the spread of invasive insect species.

Her research integrates fundamental entomological research with societal factors to improve the scientific basis for pest risk analysis and public policy related to control the light brown apple moth (*Epiphyas postvittana*) and other invasive insects. In addition to her current PhD program, Amy was awarded a two-year NSF-Integrative Graduate Education and Research Traineeship and will be receiving a minor in the risk analysis of invasive species and genotypes. Amy received a BA in biology from Luther College, and then went on to complete an MS in entomology from the University of Minnesota, where she researched the cold hardiness and integrated pest management of *Helicoverpa zea* in sweetcorn.

Amy is an active member of ESA, presenting numerous presentations and posters at both the national and North Central Branch meetings, and serving on the NCB Student Affairs Committee. She co-teaches an undergraduate course on integrated pest management, and is regularly involved with entomological outreach events with local schools and organizations, and departmental events.



**Brittany F. Peterson** is a PhD candidate in the Department of Entomology and the Interdisciplinary Life Science Program at Purdue University, working with Professor Michael Scharf. She holds both a BS (2008) in microbiology and an MS (2011) in biology from Western Illinois University. Her master's work focused on symbiont-mediated virus vectoring potential in whiteflies. She is currently working to understand the physiological collaborations of

*Reticulitermes flavipes* and its 4,000+ symbiont species, specifically focusing on digestion and immunity. Using integrative approaches from entomology, microbiology, molecular biology and biochemistry, Brittany aims to elucidate the contributions of various symbiotic groups (prokaryotic and eukaryotic) to termite nutritional immunity. In addition to this award, she has received funding for this project through the Indiana Academy of Science's Senior Research Grant.

In addition to being a researcher, Brittany is an advocate for the advancement of women in STEM fields and for science literacy. She is a member of the Association for Women in Science and a team leader for the Purdue Graduate Women in Science Program. She is also involved in community outreach activities in the greater Lafayette, Indiana area. Mentoring is a passion of Brittany's. She has served as a peer mentor for other graduate students in her program, and has mentored undergraduate students in the laboratory. Upon completion of her degree, she plans to continue researching host-symbiont coevolution and physiological interactions.

## Monsanto Student Travel Awards

*The Monsanto Student Travel Awards were created to promote interest in entomology at the graduate level and to stimulate interest in attending ESA's Annual Meeting.*



**Dominic Evangelista** is one of the few cockroach systematists in the U.S., and is the only person to extensively research the cockroaches of the Guiana Shield in the last 20 years. His research focuses on origins and patterns of diversity of Blattodea in this region. This includes exploring the relationship between dispersal ability and the evolution of geographic ranges (regional scale), the effect of species delimitation on estimates of species richness within a community of cockroaches (local/community scale), and the effect of specific landscape features on limiting migration and genetic divergence (local/species scale). In addition to this, Dominic has described new taxa, contributed to the barcode of life project, and identified a pest cockroach species recently introduced into New York City.



**Erica Kistner** is originally from Maple Valley, Washington, where she spent many an hour exploring the local woods as a child. By high school, she knew she wanted to be biologist. She obtained a BS in biology from the University of Portland in 2006. After graduating, she joined Mark Dybdahl's lab at Washington State University (WSU) as an MS student. Her MS research examined adaptation in the shell morphology of the invasive New Zealand mud snail and yielded two first author publications.

In 2009, she left WSU with an MS in zoology, and she began a PhD program at the University of Notre Dame under Gary Belovsky. She spent five years studying fungal pathogen regulation of the grasshopper pest, *Camnula pellucida* in western Montana. This work has been published in multiple journals, including *Ecology*. She successfully defended her dissertation in May, 2014. Thanks to a posting on the ESA job board, she joined Mark Hoddle's lab at UC-Riverside as a postdoctoral scholar in Jul, 2014. Dr. Kistner is currently working on the ongoing biological control of the Asian citrus psyllid in southern California. Her research utilizes both empirical techniques, including laboratory and field experimentation, and theoretical approaches (both mathematical and statistical) to provide a comprehensive understanding of biological systems.



**Meaghan L. Pimsler** is a PhD candidate in the Department of Entomology at Texas A&M University, where she uses de novo transcriptomics to investigate sexual dimorphism and behavioral ecology in an invasive blow fly with a unique and poorly understood sex determination mechanism. She received her BS in entomology from Cornell University in 2007, and subsequently spent three years in Okinawa, Japan working at two high schools as an English teacher. After recuperating sufficiently from the rigors of her undergraduate education, she began her postgraduate journey with Dr. Jeffery K. Tomberlin and Dr. Aaron M. Tarone in 2010.

Meaghan has had a deep and abiding love of arthropods her entire life, and determined at the age of four that she would be an entomologist. She helped found entomology clubs in both high school and college, and has helped organize many entomology themed outreach and enrichment events, including working with the Smithsonian Museum of Natural History on their BugFest, and with Cornell University's Entomology Department on their Open House. Meaghan is primarily interested in forensic entomology, and this has led to a certification in Crime Scene Investigation with Texas Engineering and Extension Services; teaching at workshops for federal, state, and local law enforcement groups; and the opportunity to coordinate symposia on "Youthful Perspectives in Forensic Entomology" with Ms. Charity Owings at the 2013 and 2014 ESA Annual Meetings. She was also a member of TAMU's graduate student Linnaean Games Team for two years, the captain of the debate team for the 2013 ESA Student Debates, and she enjoys baking, science fiction movies, and training in mixed martial arts.



**Erika Machtinger** is a PhD candidate at the University of Florida. She received her BS from the University of Delaware in Wildlife Conservation and her MS in entomology from the University of Florida. Erika was raised in Blue Hill, Maine, just down the road from Acadia National Park. The natural areas surrounding the coast of Maine fostered Erika's love of the environment and wildlife. Erika has worked at the USDA and also as a wildlife biologist and environmental scientist. She has been an avid equestrian for over 26 years and has competed on national and international levels. Because of involvement in the equestrian community and interest in insects and biological control, Erika has been focusing her research on biological control of filth flies on equine properties in Florida.

Erika was awarded the best MS Thesis and Outstanding MS Student Scholarship by the University of Florida Department of Entomology and Nematology for her pioneering work with filth fly management on small equine farms. With the support of Dr. Leppla and Dr. Chris Geden as co-chairs, she is continuing her work by focusing on the olfactory stimuli associated with host location by pteromalid pupal parasitoids of filth flies. Erika has received seven research grants for her work and has received several first-place honors for paper and poster presentations at regional and national ESA meetings. She has published 15 papers in refereed scientific journals. Erika is an also an active member of ESA, serving as a Co-Chair of the Student Affairs Committee for the Southeastern Branch, and most recently as a member of the ESA Student Affairs Committee. She is also the Supervisory TA for the Principles of Entomology laboratory offered through the University of Florida.

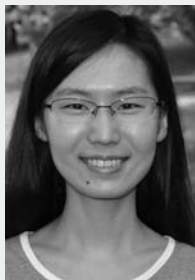

**Qian "Karen" Sun** graduated with a BS in 2008 from the Honors Program in Life Science at China Agricultural University in Beijing, where she continued with a MS program studying biodiversity and molecular phylogeography of earthworms. Being attracted by the fascinating social organization of insect groups, in 2010 Qian began a PhD program in entomology at the University of Kentucky, working on termites with Dr. Xuguo "Joe" Zhou. Her dissertation research aims to understand the chemical

and genetic mechanisms of undertaking behavior in termites, by integrating behavioral study with chemical ecology and functional genomics. Undertaking behavior, the disposal of the dead, is an essential part of collective immune defenses that enables social colonies to mitigate disease hazard posed by corpses. Qian's research demonstrated differential responses in termite workers toward corpses with different origins and postmortem times, and discovered chemical cues from corpses influencing the behavioral response. She is currently investigating genes and gene networks involved in the behavioral process.

Qian received four fellowships to support her graduate studies at the University of Kentucky. During her PhD studies, she published a review article on corpse management in social insects in the *International Journal of Biological Sciences*, and a research article in *Scientific Reports*. Additionally, she has presented actively at the Branch and national meetings of ESA, the national meeting of ISCE, and other academic meetings. She has won the first-place award in the Ten-Minute Paper Competition (SysEB) at the 2014 North Central Branch Meeting. While working with termites, Qian found the study of eusociality to be enormously exciting. Upon graduation in 2015, she will be seeking a postdoctoral position and continue exploring the evolution of eusociality in the animal kingdom.

## USDA-AFRI Student Travel Grants

*This travel grant award is funded by USDA-NIFA's Agriculture and Food Research Initiative Program on Plant-Associated Insects and Nematodes. It was created to provide financial support to graduate students for new networking, presentation, and research opportunities at Entomology 2014.*



**Heather Connelly** is a fourth-year PhD candidate in the Department of Entomology at Cornell University. Her research approach integrates large-scale field studies with new molecular techniques in order to develop integrated management strategies that promote synergy between the conservation of ecosystem services and improve agricultural productivity. Her dissertation project investigates the influences of landscape simplification due to agriculture on pollination and biological control services provided by wild insects to strawberry production in NY. Specifically, her work focuses on understanding how farm-level diversification and incorporation of wildflower strips may potentially buffer the negative impact of simplified landscape contexts. Prior to graduate school, she studied how land management practices impact white-footed mice populations and the prevalence of Lyme's disease while working on her BS at Ursinus College. Heather has been particularly active in advocating for native pollinators and other ecosystem service providers by giving talks based on her dissertation research at more than 35 venues, including both grower extension services and public science outreach. In her free time, Heather runs a small organic farm with her husband producing vegetables and raising chickens, ducks, and dairy goats.



**Adam Dale** grew up just outside of Greensboro, NC. He attended NC State University, where he got his bachelor's degree in biological sciences. He always had an interest in science, but never considered entomology as a career. While an undergrad, Adam worked as an assistant in an entomology lab for three years. This sparked a genuine interest in entomology and ecology. After graduation, he began graduate school at NC State, where he is currently working on his PhD with Dr. Steve

Frank. His research focuses on urban ecology and the effects of urban habitats on street trees and arthropod herbivores. Primarily, he studies red maple (*Acer rubrum*) street trees and their most important insect pest in the southeastern U.S., the gloomy scale (*Melanaspis tenebricosa*). Cities create unique habitats that many herbivorous pests thrive in, but the reasons behind this are not well understood. He hopes to uncover mechanisms behind increased pest abundance in cities so that management strategies can be developed. As urbanization and climate change progress, we must adapt management practices to sustain urban forests and maximize their contribution of services to humans and the environment.



**Carrie Deans** grew up in rural Minnesota in a small town called Jackson. For her undergraduate degree, she attended the University of St. Thomas in St. Paul, MN, where she worked with Adam Kay and Kyle Zimmer on several projects focused on the nutritional ecology of aquatic insects. In 2005, she graduated with a BA in biology and in environmental studies. Afterwards, she took some time away from academia and worked several jobs in the natural resources field, including a term of service

with the Minnesota Conservation Corps and work at Willow River State Park in Wisconsin. She then went back to school to obtain an MS in ecology and natural resources at St. Cloud State University in Minnesota, where she worked in Neal Voelz's stream ecology lab. Her master's project was largely an extension of her undergraduate work in the field of ecological stoichiometry, a sub-field of nutritional ecology that focuses on the balance of elements in consumer-resource interactions. For her doctorate, she wanted to focus more on organismal biology and physiology as a means to understand the mechanisms driving the phenomena that she had observed in her stoichiometric work, which led her to join the labs of Spencer Behmer and Gregory Sword at Texas A&M University. Their combined expertise in the fields of insect physiology and nutritional ecology has helped her to develop a highly interdisciplinary dissertation project that focuses on how nutrition impacts stress response in insects, a topic that fits in well within her more general interests in gene-by-environment interactions and plasticity.



**Michael Garvey** is originally from Stroudsburg, Pennsylvania, located at the southern part of the Pocono Mountains. He completed his BS in entomology, cum laude with distinction in research, in 2012 at Cornell University. During his undergraduate career at Cornell, he assisted with research pertaining to insect pathology, specifically focusing on how to apply insect pathogens to facilitate biological control of Asian longhorned beetles (*Anoplophora glabripennis*), gypsy moths, and *Sirex*

*noctilio* in the laboratory of Dr. Ann Hajek for three years. He then conducted independent research on immune activity in fruit flies with and without their gut microbiota, and on the pea aphid under Dr. Angela Douglas, which culminated in an undergraduate thesis. Currently, he is pursuing a PhD at Purdue University as part of Dr. Ian Kaplan's laboratory group. His research interests include plant-insect and host-parasite interactions. His dissertation focuses on examining

tritrophic interactions and biological control in solanaceous crops using the tobacco hornworm and its specialist parasitic wasp, *Cotesia congregata*. Specifically, he has a keen interest in plant-mediated effects on the immune response, and he aims to elucidate how food plant toxins influence susceptibility to parasites from an ecological and immunological perspective. He was recently awarded a National Science Foundation Graduate Research Fellowship. After receiving his doctorate, he hopes to continue doing research in academia focusing on parasitoid biological control and how altered nutritional hosts' states affect the immune response to parasitoids.



**April Hamblin** received her BS in environmental sciences from the Richard Stockton College of New Jersey. In order to continue addressing issues involved with conserving pollinators, she enrolled at North Carolina State University (NCSU), where she works in Dr. Steven Frank's lab studying urban native bees. As climate change and urbanization continue to increase at unprecedented levels, it is important to understand how temperature and urban landscape changes influence native bees on an individual and community level. To broaden our knowledge on this topic, April studies native bee communities in urban areas, such as backyards and parks, that reside on a temperature gradient. April also experiments with bees to explore their thermal tolerances as individuals. Along with her research, April participates in NCSU's Entomological Graduate Student Association (EGSA) as treasurer and fundraising chair. She enjoys conducting educational outreach with EGSA to spread knowledge of native bees and insects in general to those who might otherwise never come in contact with entomology.



**Freddy Ibanez** is a second-year PhD student in entomology at Texas A&M University. Freddy received his BS in biochemistry at the University of Santiago in 2006, where he served as secretary of the Biochemist Undergraduate Student Organization. Freddy's interest in insect biology started years ago when he was working as a research assistant in the laboratory of Dr. Veronica Cambiazco at the Institute of Nutrition and Food Technology (INTA, Chile) on genes associated with gastrulation during the development of *Drosophila melanogaster*. He joined Texas A&M University as a research assistant in the Department of Horticultural Sciences in 2010. During a seminar about plant-pathogen-vector interactions, Freddy met Dr. Cecilia Tamborindoguy and asked about joining her research group to learn and understand how the pathogen *Candidatus Liberibacter solanacearum* and its vector *Bactericera cockerelli* colonize and induce serious diseases – particularly Zebra chip, which is associated with significant economic losses – in solanaceous crops. In August, 2013, Freddy started to pursue a PhD degree in entomology in Dr. Tamborindoguy's group, where he is dedicated to studying *Bactericera cockerelli* reproduction, determining the effects of *Candidatus Liberibacter solanacearum* on insect fecundity, and identifying novel targets to control psyllid populations.



**Erin McMahan** is an MS candidate at the University of Wisconsin-Madison, working under the guidance of Dr. Christelle Guédot. Although she had a passion for insects from an early age, her path towards entomology was a circuitous one. Erin attended Whitman College for her undergraduate education, where she received a BA in environmental studies and politics and gained firsthand experience in the interaction between agriculture and conservation. After working a range of jobs in water management policy, political campaigning, and land restoration, her interests in conservation and sustainable agriculture led her to pursue a research

project in integrated pest management. Erin's research examines host-plant resistance in cranberry by assessing the performance and field population densities of the three main insect pests in Wisconsin cranberry – blackheaded fireworm (*Rhopobota naevana*), sparganothid fruitworm (*Sparganothis sulfureana*), and cranberry fruitworm (*Acrobasis vaccinii*) – on different cranberry varieties. The study strives to identify more resistant varieties with the hopes of reducing the use of pesticides to combat these lepidopteran pests. Erin's other research interests include the conservation of beneficial insects and pollination biology. In the future, she hopes to continue working with IPM and to engage in more outreach promoting insect appreciation and understanding of conservation needs.



**Patricia Pinheiro** has worked as an entomologist for 12 years at the Brazilian Institute for Agricultural Research (EMBRAPA). In 2010, she was offered a position as a researcher at EMBRAPA's Rice and Beans Research Station. To better accomplish her goals as a researcher, she decided to pursue her PhD at Cornell University, where she is currently a third-year PhD candidate. She is interested in plant-virus-insect interactions, focusing on the basis and evolution of the vectoring ability of aphids, and her research involves the use of genetics and proteomics tools.



**Ariel Rivers** is currently a dual-title doctoral candidate at Pennsylvania State University, studying entomology and international agriculture and development. Ariel holds a BS in soil and water science (2004, University of California, Davis) and an MS in environmental studies (2009, San José State University), and has always been broadly interested in sustainable resource management in developing country agriculture. As she started to study different agricultural practices that could be implemented to conserve abiotic resources (e.g., soil and water), she became interested in conserving the biotic resources as well. It was her MS research, for which she studied pasture productivity and arthropod diversity below dispersed trees in cattle pastures of Nicaragua, that stimulated her interest in arthropods. Ariel now applies her interdisciplinary background to her research in central Pennsylvania and central Mexico, to study the ground-dwelling arthropod community in diverse, reduced-tillage cropping systems. She hopes that understanding the populations at the soil surface will help inform the impacts of different agricultural practices on biocontrol. In addition to her brief time as an entomologist, she has also served as a soil conservationist with the USDA's Natural Resources Conservation Service, and worked with Clark County Public Health to develop a food garden education program to assist low-income families. Upon graduation, Ariel hopes to continue to work internationally, and to look at the nexus between low-input cropping systems, their environmental benefits, and impacts on local food security.



**Anthony Vaudo's** enthusiasm for naturalism and for using nature as inspiration for expression through music, poetry, and photography stimulated his original interest in exploring entomology as a career path. His experiences while living and conducting scientific research in Costa Rica and South Africa further allowed him to fully experience the complexity of nature and embrace the value of sustainable agricultural and conservation practices. Networking abroad with academics, farmers, workers, and nature enthusiasts sensitized him to conflicts at the intersection of nature conservation and agriculture. In his MS research, based in South Africa, he studied the effects of land use on the health and population density of wild honey bee colonies.

He developed novel methodologies, using beelines to estimate colony density and using colony strength parameters as an indicator of ecosystem health. His PhD research focuses on nutritional ecology of pollinators, using bumble bees as a model system. Pollinator nutritional ecology may drive patterns of floral visitation, define what floral resources bees require in the landscape to maintain healthy populations, and shed insight into the evolution of plant-pollinator mutualisms. His career goal is to become a skilled university-based biologist who employs a multidisciplinary approach to develop ecologically relevant conservation initiatives that harmonize habitat preservation with human needs. This will include pursuing research opportunities internationally, driven by his incessant interest in tropical ecosystems and cultures. Furthermore, he plans to use his research as a springboard for nature films and artistic audio and visual expressions of scientific data, which will expose broad audiences to natural wonders and scientific findings.

## THE STINGER AWARDS (2014 Finalist)

*These awards are given to the winners of the YouTube Your Entomology video contest. This contest gives ESA members the opportunity to showcase their talents and creativity through video.*

*The winners will be announced during the Opening Plenary Session and will be determined from the following finalists in each of the four categories. Make sure to stop by the Stinger Awards Booth in the Exhibit Hall in booth 219 where the videos will be featured.*

### Instruction Category:

“Hyperparasitoid Activity”

By Justin Bredlau, Jessica Bray, and Megan Ayers  
Virginia Commonwealth University

“Of bees and mites: A model for the behavioural response of bees to Varroa destructor”

By Marta Guarna and Katia Truong  
University of British Columbia

### Discovery Category:

“Carrot and Stick: Luring the Brown Marmorated Stink Bug to an Early Demise”

By Rob Morrison  
USDA-ARS

### Outreach Category:

“Can We Save Ash Trees from the Emerald Ash Borer?”

By David Showalter and Michael Falk  
The Ohio State University

“How to ID Two Common Hornworms”

By Aurora Toennisson and Hannah Burrack  
North Carolina State University

“Blueberry Pollination in Maine”

By Michael Wilson, John Skinner, Jenny Moore, Frank Drummond, and Philip Moore  
University of Tennessee and University of Maine

### Open Category:

“Catch, with me, BMSB”

By Rob Morrison and Emily Fraser  
USDA-ARS

“Termite Hunter - trap-jaw ants and termites”

By Adrian Smith, Clint Penick, and Martin Hoogeboom  
University of Illinois at Urbana-Champaign

“Collecting Rootworm Beetles from a Tall Tower”

By Joseph L. Spencer  
University of Illinois at Urbana-Champaign

## ENTOMOLOGICAL SOCIETY OF AMERICA CERTIFICATION CORPORATION AWARDS

### ACE Professional Award

*This award recognizes the superior contributions of an Associate Certified Entomologist (ACE) in the field of structural pest management.*



**Robert B. Caine, ACE** was always curious about insects and reptiles as a young child in Miami, Florida. When he was eight years old, a monthly exterminating service treated his family's home. He was fascinated with the shiny can Ted the serviceman carried with him and asked many questions about the bugs he was spraying.

Little did he realize that 22 years later he would meet Ted again, and all those questions

he asked would propel him into a new career in the pest control industry. After graduating high school, he attended college for a semester and then joined the U.S. Air Force. His enlistment lasted 4.5 years, with 2.5 of them spent in southeast Asia.

After leaving the service, he eventually went into chemical and equipment sales, calling on golf courses and pest control companies. He sold everything from insecticides to fertilizers and equipment. After two years of living out of a suitcase and a different hotel room every night, Bob needed a change. He answered an ad for a national pest control company in Miami and was fortunate to be hired as a sales rep.

After six months, he enjoyed it so much that he decided to learn as much as he could about the business and the industry. He enrolled in the pest control degree program at Broward College and passed the state exams after graduating. He then started his own business in 1979. Shortly thereafter, he joined the Florida Pest Control Association and in 1993 was elected its president. In 2009 he became an Associate Certified Entomologist and to this day continues to promote the program to others.

### Distinguished Service Award to the Certification Program

*This award encourages, recognizes, and rewards outstanding contributions to the ESA Certification Program and the professionalism of entomology.*



**Dr. Kathy Heinsohn**, a native of Folly Beach, SC, worked with Gary Bennett to receive her PhD in 1998 from Purdue University's Entomology Department, where she researched German cockroach reproductive behavior and morphology. She also holds an MS in zoology from Clemson University (1989), and she was a Fulbright scholar at Universität Göttingen in Germany (1985).

After seven years working with Western Pest Services, she became staff entomologist for the National Pest Management Association's Technical Department. Dr. Heinsohn authored two book chapters and many trade journal and association news articles on IPM-related issues, and she gave multiple speeches and developed technician training materials.

In 2010, Dr. Heinsohn joined AmericanPest, a Copesan Pest Solutions Partner. Her primary responsibility is contract entomologist for the Animal Care IPM Program at the National Institutes of Health. She also works with the State Department contract, and has traveled to the U.S. embassy in Tunisia to conduct IPM programs.

An ESA member since 1991, she became board certified in 2001 and is a member of the ACE Certification Committee. She co-organized two Sectional symposia at ESA Annual Meetings (bees and wasps in 2001, and the first on bed bugs in 2005.) She enjoys mentoring technicians and students of entomology, and has recruited many to the pest management field and to the ESA Certification Programs.

She currently sits on both the Copesan and NPMA Technical Committees, and she has been active in organizations such as Sigma Xi (1988-present), Pi Chi Omega (recording secretary, 1999-2002), the *Pest Control Magazine* Editorial Advisory Board (2002-2009), the Purdue Department of Entomology Development Council (2009-present).

Kathy is a beekeeper in western Maryland, and enjoys walks with her friend Dr. Walt Bell and with Clifford, a Saint Bernard mix. She takes her honey to local markets, sings in her church choir, and volunteers for the food bank. She also maintains a bee blog at <http://drkathysbees.blogspot.com>.

### Student Certification Award

*Sponsored by PestWest Environmental Science, this award recognizes and encourages outstanding entomology graduate students with interest in the mission of the ESA certification program, and to promote the understanding and importance of the program.*



**Alix Whitener** received her BS in biology-anthropology and a minor in women's studies at Western Washington University, where she was a coxswain for the women's rowing team. She is beginning her second year as a PhD student at Washington State University under advisor Elizabeth H. Beers.

Alix's research project focuses on the behavior and control of spotted wing drosophila in sweet cherries. This research is an extension of work she began as an undergraduate technician in Dr. Beers' laboratory. At Washington State University, Alix serves as a graduate

student representative to the Academic Affairs Committee and to the Bi-University Graduate Speaker Series Committee, and she is this year's WSU Entomology Graduate Student Association President. Earlier this year, Alix was on the second-place Pacific Branch Linnaean Games team, and she's excited to compete at the National Meeting. Alix co-chaired her Branch's Career Fair and is looking forward to improving the event for next year's meeting. She was also an invited speaker in the Student Symposium, where she described important invasive insect species and trends in their arrival and invasion of the Pacific Branch states. This year at Entomology 2014, Alix will present a paper in the Student Competition, an unbiased introduction in the Student Debates, and a poster in the Student Symposium. One of her goals as an entomologist is to contribute to improving tree fruit IPM as an extension agent.

## ENTOMOLOGICAL FOUNDATION PROFESSIONAL AWARD

### Entomological Foundation Medal of Honor

*This award is the highest award presented by the Foundation and is given only to those who have attained preeminence in the field throughout outstanding contributions.*



**Dr. May Berenbaum** was selected for her distinguished service in fulfilling the Foundation's mission of exciting young people about science through insects. Dr. Berenbaum has been on the faculty of the Department of Entomology at the University of Illinois at Urbana-Champaign since 1980, serving as head since 1992 and as Swanlund Chair of Entomology since 1996. Devoted to teaching and fostering scientific literacy through formal and informal education, she has authored numerous magazine articles and six books about insects for the general public, in addition to over 230 refereed scientific publications and 35 book chapters. A member of the National Academy of Sciences, she has chaired two National Research Council committees, the Committee on the Future of Pesticides in U.S. Agriculture (2000), and the Committee on the Status of Pollinators in North America (2007). She graduated summa cum laude with a BS degree and honors in biology from Yale University in 1975, and received a PhD in ecology and evolutionary biology from Cornell University in 1980.

## CONNECT to a WORLD of RESEARCH during Entomology 2014 Visit ESA's Virtual Posters

In addition to taking part in the hundreds of scientific sessions and physical posters in Portland, be sure to view the Virtual Posters authored by researchers from around the world. Further your own research and make new connections around the globe.



Virtual Posters are available daily alongside regular posters in the Exhibit Hall.

For a list of Virtual Posters, please see the Virtual Poster listings in this program book on page 149 and 217.

## DAILY SCHEDULE OF MEETINGS AND FUNCTIONS

FRIDAY, NOVEMBER 14		
Meeting/Function	Time	Location
Annual Review of Entomology Editorial Committee Meeting	8:00 AM - 5:00 PM	C123, Oregon Convention Center
SATURDAY, NOVEMBER 15		
Meeting/Function	Time	Location
Entomological Collections Network	7:00 AM - 5:00 PM	Holladay, Doubletree Portland
ESA Governing Board Meeting I	7:30 AM - 2:30 PM	Roosevelt, Doubletree Portland
Pioneer Hi-Bred 6th Annual Academic Forum	8:00 AM - 5:00 PM	A105, Oregon Convention Center
Entomological Foundation Teacher Workshop	8:30 AM - 1:00 PM	C123, Oregon Convention Center
Microbial Control Working Group	8:30 AM - 5:30 PM	A103-104, Oregon Convention Center
ESA Registration and Information Center	2:00 PM - 6:00 PM	Exhibit Hall C Foyer, Oregon Convention Center
Presentation Preview Room (PPR)	2:00 PM - 6:00 PM	C120-122, Oregon Convention Center
ESA Certification Corporation Governing Board Meeting	2:30 PM - 3:00 PM	Roosevelt, Doubletree Portland
Council of Entomological Department Administrators Meeting	3:00 PM - 6:00 PM	Weidler/Halsey, Doubletree Portland
P-IE Governing Council Working Session	4:00 PM - 6:00 PM	Hamilton, Doubletree Portland
Entomological Collections Network	6:00 PM - 9:00 PM	Multnomah, Doubletree Portland
SUNDAY, NOVEMBER 16		
Meeting/Function	Time	Location
Presentation Preview Room (PPR)	6:30 AM - 6:00 PM	C120-122, Oregon Convention Center
Moderator Training	7:00 AM - 7:30 AM	C123, Oregon Convention Center
Entomological Collections Network	7:00 AM - 12:00 PM	Holladay, Doubletree Portland
ESA Registration and Information Center	7:00 AM - 9:00 PM	Exhibit Hall C Foyer, Oregon Convention Center
Environmental Entomology Editorial Board Meeting	8:00 AM - 10:00 AM	Morrison, Doubletree Portland
2014 Annual Meeting Program Committee Meeting	9:00 AM - 10:00 AM	D131, Oregon Convention Center
Annals of the ESA Editorial Board Meeting	10:00 AM - 12:00 PM	Morrison, Doubletree Portland
ESA Urban Adventure Run	10:00 AM - 12:00 PM	Oregon Ballroom, Oregon Convention Center
Yearly Meeting of the Society for Regulatory Entomology	12:15 PM - 1:15 PM	E145, Oregon Convention Center
Journal of Economic Entomology Editorial Board Meeting	1:00 PM - 3:00 PM	Morrison, Doubletree Portland
ARM Software Workshop	1:00 PM - 4:00 PM	Oregon, Doubletree Portland
Judges Training	1:30 PM - 2:00 PM	D132, Oregon Convention Center
Science Policy Capability Committee	1:30 PM - 2:30 PM	D135, Oregon Convention Center
Fire Ant eXtension Network Meeting	2:00 PM - 3:30 PM	D131, Oregon Convention Center
Certification Board Meeting	2:00 PM - 5:00 PM	Roosevelt, Doubletree Portland
Linnaean Games - Preliminary Rounds	2:00 PM - 5:00 PM	Oregon Ballroom, Oregon Convention Center
ICE Council Meeting	2:30 PM - 3:30 PM	D132, Oregon Convention Center
Welcome to Portland	3:00 PM - 4:00 PM	D135, Oregon Convention Center
Journal of Medical Entomology Editorial Board Meeting	3:00 PM - 5:00 PM	Morrison, Doubletree Portland
ICE 2016 Organizing Committee Meeting	3:30 PM - 4:30 PM	F149, Oregon Convention Center
School and Urban IPM eXtension Network Meeting	3:30 PM - 5:00 PM	D131, Oregon Convention Center
New Member Reception	4:30 PM - 5:15 PM	D133-134, Oregon Convention Center
Judges Training	4:45 PM - 5:15 PM	D132, Oregon Convention Center
Exhibit Hall	7:30 PM - 9:30 PM	Exhibit Hall C, Oregon Convention Center
Welcome Reception	7:30 PM - 9:30 PM	Exhibit Hall C, Oregon Convention Center



## Daily Schedule of Meetings and Functions – Monday, November 17

MONDAY, NOVEMBER 17		
Meeting/Function	Time	Location
Women in Entomology Breakfast	6:15 AM - 8:00 AM	Holladay, Doubletree Portland
Presentation Preview Room (PPR)	6:30 AM - 6:00 PM	C120-122, Oregon Convention Center
Moderator Training	7:00 AM - 7:30 AM	C123, Oregon Convention Center
Judges Training	7:00 AM - 7:30 AM	D132, Oregon Convention Center
The Coleopterists Society Executive Council Meeting	7:00 AM - 1:30 PM	Alaska, Doubletree Portland
ESA Registration and Information Center	7:00 AM - 5:00 PM	Exhibit Hall C Foyer, Oregon Convention Center
Entomological Foundation Board of Directors Annual Meeting	8:00 AM - 9:30 AM	Ross Island, Doubletree Portland
ACE Support Committee Meeting	8:00 AM - 10:00 AM	Broadway, Doubletree Portland
Arthropod Management Tests Editorial Board Meeting	8:00 AM - 10:00 AM	Morrison, Doubletree Portland
IRAC-US Meeting	8:00 AM - 1:00 PM	Oregon, Doubletree Portland
Science Policy Fellows Workshop	8:30 AM - 12:30 PM	Hawthorne, Doubletree Portland
Presidential Committee on Grand Challenges	9:00 AM - 10:00 AM	Multnomah, Doubletree Portland
Solitary Bee Nutrition	9:00 AM - 10:30 AM	Weidler, Doubletree Portland
Exhibit Hall	9:00 AM - 5:00 PM	Exhibit Hall C, Oregon Convention Center
Journal of Insect Science Editorial Board Meeting	10:00 AM - 12:00 PM	Morrison, Doubletree Portland
Committee on Ethics and Rules	11:00 AM - 12:00 PM	Broadway, Doubletree Portland
Moderator Training	12:00 PM - 12:30 PM	C123, Oregon Convention Center
Governing Board Nearctic Regional Section, International Organization for Biocontrol	1:00 PM - 3:30 PM	Broadway, Doubletree Portland
ACE Turf and Ornamental Exploratory Committee Meeting	2:00 PM - 4:00 PM	Weidler, Doubletree Portland
American Entomologist Editorial Board Meeting	3:00 PM - 5:00 PM	Morrison, Doubletree Portland
BCE - MedVet Specialty Exam Writing Committee	4:00 PM - 6:00 PM	Weidler, Doubletree Portland
University of Illinois Mixer	6:00 PM - 7:30 PM	Broadway, Doubletree Portland
Colorado State University, Kansas State University, and University of Nebraska-Lincoln Mixer	6:30 PM - 8:30 PM	Oregon/Alaska/Idaho, Doubletree Portland
Iowa State University Alumni Mixer	6:30 PM - 8:30 PM	Halsey, Doubletree Portland
Michigan State University and The Ohio State University Mixer	6:30 PM - 8:30 PM	Holladay, Doubletree Portland
Purdue Mixer	6:30 PM - 8:30 PM	Weidler, Doubletree Portland
University of Florida Alumni Mixer	6:30 PM - 8:30 PM	Multnomah, Doubletree Portland
Mizzou Mixer	7:00 PM - 9:00 PM	Skyline II, Hilton Portland (Downtown)
North Carolina State University Mixer	7:00 PM - 9:00 PM	Ross Island/Morrison, Doubletree Portland
Northwest Mixer (UI, MSU, OSU,WSU)	7:00 PM - 9:00 PM	Broadway III/IV, Hilton Portland (Downtown)
Southwestern Branch Mixer	7:00 PM - 9:00 PM	Galleria II/III, Hilton Portland (Downtown)
University of Arkansas, Auburn University, Clemson University, University of Kentucky, and University of Tennessee Reception	7:00 PM - 9:00 PM	Pavilion West, Hilton Portland (Downtown)
The University of Georgia Entomology Mixer	7:00 PM - 9:00 PM	Pavilion East, Hilton Portland (Downtown)
University of California Alumni and Friends Mixer	7:00 PM - 9:00 PM	Mt. Hood/Mt. St. Helens, Doubletree Portland
University of Maryland, Rutgers University, University of Delaware and Penn State University Mixer	7:00 PM - 9:00 PM	3 Sisters/Mt. Bachelor, Doubletree Portland
Cornell University Entomology Mixer - Reception	8:00 PM - 10:00 PM	Broadway I/II, Hilton Portland (Downtown)
University of Minnesota Mixer	8:30 PM - 10:00 PM	Hawthorne/Sellwood, Doubletree Portland

## Daily Schedule of Meetings and Functions – Tuesday, November 18

TUESDAY, NOVEMBER 18		
Meeting/Function	Time	Location
Southwestern Branch Executive Committee & Program Planning Meeting	6:30 AM - 8:00 AM	D131, Oregon Convention Center
Presentation Preview Room (PPR)	6:30 AM - 6:00 PM	C120-122, Oregon Convention Center
Moderator Training	7:00 AM - 7:30 AM	C123, Oregon Convention Center
ARS Scientists' Meeting	7:00 AM - 8:00 AM	F151, Oregon Convention Center
Past Presidents Breakfast	7:00 AM - 8:00 AM	Broadway, Doubletree Portland
ESA Registration and Information Center	7:00 AM - 5:00 PM	Exhibit Hall C Foyer, Oregon Convention Center
Committee on Awards and Honors Meeting	8:00 AM - 9:00 AM	Halsey, Doubletree Portland
New Governing Board Member Orientation	8:00 AM - 9:00 AM	Hawthorne, Doubletree Portland
Journal of Integrated Pest Management Editorial Board Meeting	8:00 AM - 10:00 AM	Morrison, Doubletree Portland
Exhibit Hall	9:00 AM - 5:00 PM	Exhibit Hall C, Oregon Convention Center
Committee on Membership Meeting	9:30 AM - 10:30 AM	Hawthorne, Doubletree Portland
Thomas Say Books Editorial Board Meeting	10:00 AM - 11:00 AM	Morrison, Doubletree Portland
Common Names Committee Meeting	11:00 AM - 11:45 AM	Morrison, Doubletree Portland
Section Leaders Meeting	11:00 AM - 12:00 PM	Halsey, Doubletree Portland
Certification Business Meeting	11:00 AM - 1:00 PM	F149, Oregon Convention Center
Moderator Training	12:00 PM - 12:30 PM	C123, Oregon Convention Center
Entomological Foundation Board of Counselors Meeting	12:00 PM - 1:30 PM	Broadway, Doubletree Portland
NCB-ESA Executive Committee Meeting	12:00 PM - 1:30 PM	D131, Oregon Convention Center
International Branch Meeting	12:15 PM - 1:15 PM	Portland Ballroom 254, Oregon Convention Center
National Insect Photo Salon	12:15 PM - 1:15 PM	F151, Oregon Convention Center
Student Transition and Early Professionals Committee Meeting	1:00 PM - 2:00 PM	Halsey, Doubletree Portland
Publications Council Meeting	1:00 PM - 4:00 PM	Morrison, Doubletree Portland
Branch Leaders Meeting	2:00 PM - 3:00 PM	D132, Oregon Convention Center
Informal Weevil Conference	2:00 PM - 4:00 PM	D131, Oregon Convention Center
Branch Treasurers Meeting	3:00 PM - 3:30 PM	D132, Oregon Convention Center
Committee on Education and Outreach Meeting	3:00 PM - 5:00 PM	Sellwood, Doubletree Portland
Section Treasurers Meeting	3:30 PM - 4:00 PM	D132, Oregon Convention Center
AIENA Annual Meeting	4:00 PM - 5:30 PM	F152, Oregon Convention Center
Linnaean Games - Finals	5:30 PM - 6:45 PM	Oregon Ballroom, Oregon Convention Center
WERA1021: Spotted Wing Drosophila	6:00 PM - 9:00 PM	E147-148, Oregon Convention Center
Life Table Software Sharing and Consulting	7:00 PM - 8:00 PM	Idaho, Doubletree Portland
IUSSI North American Section Business Meeting	7:30 PM - 8:30 PM	Oregon, Doubletree Portland
ESA Editors Reception	8:00 PM - 9:00 PM	Weidler/Halsey, Doubletree Portland
International Leadership Reception	8:00 PM - 9:00 PM	Broadway, Doubletree Portland
ESA Governing Board Reception	9:00 PM - 10:00 PM	Multnomah, Doubletree Portland
Korean Young Entomologists (KYE) Mixer	9:00 PM - 11:00 PM	B115-116, Oregon Convention Center
Student Reception	9:00 PM - 11:30 PM	Punchbowl Social (Downtown)

WEDNESDAY, NOVEMBER 19		
Meeting/Function	Time	Location
Presentation Preview Room (PPR)	6:30 AM - 12:00 PM	C120-122, Oregon Convention Center
PBT Final Business Meeting	6:45 AM - 7:45 AM	C124, Oregon Convention Center
Moderator Training	7:00 AM - 7:30 AM	C123, Oregon Convention Center
MUVE Final Business Meeting with Breakfast	7:00 AM - 8:15 AM	A103-104, Oregon Convention Center
ESA Governing Board Meeting II	8:00 AM - 11:30 AM	Roosevelt, Doubletree Portland
ESA Registration and Information Center	8:00 AM - 12:00 PM	Exhibit Hall C Foyer, Oregon Convention Center
Exhibit Hall	9:00 AM - 2:00 PM	Exhibit Hall C, Oregon Convention Center
Student Affairs Committee Meeting	11:30 AM - 12:30 PM	Halsey, Doubletree Portland
Meeting of Chrysolimid Specialists	12:15 PM - 1:30 PM	D132, Oregon Convention Center
2015 Annual Meeting Program Committee Meeting	12:30 PM - 2:30 PM	D131, Oregon Convention Center
SysEB Final Business Meeting	2:30 PM - 3:30 PM	A107-109, Oregon Convention Center
Open P-IE Section Governing Council and Member Feedback Session	4:00 PM - 5:00 PM	F152, Oregon Convention Center

THE INSECT HISTOLOGY SPECIALISTS

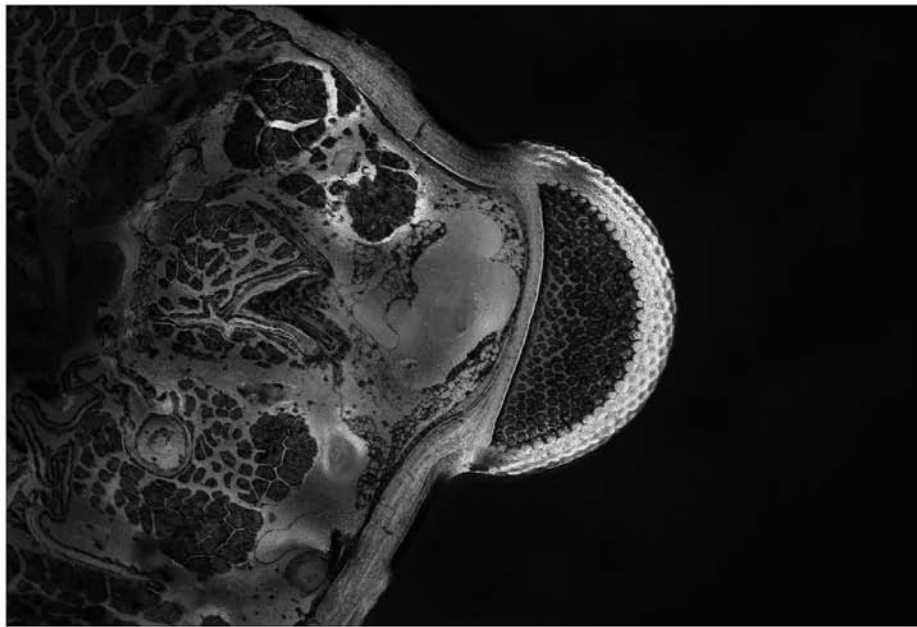
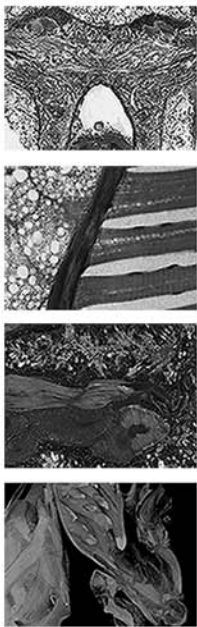

PRECISION  
MICROTOMY

APPLIED  
HISTOCHEMISTRY

HISTOPATHOLOGY  
ANALYSIS

ELECTRON  
MICROSCOPY  
(TEM & SEM)

ADVANCED  
IMAGING

\*PLEASE VISIT US AT BOOTH #218

**LAUDIER**  
ARTHROPOD HISTOLOGY SERVICES

LAUDIERHISTOLOGY.COM

T:917-836-7573

E:INFO@LAUDIERHISTOLOGY.COM

## DAILY SCHEDULE BY DATE AND TIME

FRIDAY, NOVEMBER 14		
Time	Session/Function	Location
8:00 AM - 5:00 PM	Annual Review of Entomology Editorial Committee Meeting	C123, Oregon Convention Center
SATURDAY, NOVEMBER 15		
Time	Session/Function	Location
7:00 AM - 5:00 PM	Entomological Collections Network	Holladay, Doubletree Portland
7:30 AM - 2:30 PM	ESA Governing Board Meeting I	Roosevelt, Doubletree Portland
8:00 AM - 5:00 PM	Pioneer Hi-Bred 6th Annual Academic Forum	A105, Oregon Convention Center
8:30 AM - 1:00 PM	Entomological Foundation Teacher Workshop	C123, Oregon Convention Center
8:30 AM - 5:30 PM	Microbial Control Working Group	A103-104, Oregon Convention Center
2:00 PM - 6:00 PM	ESA Registration and Information Center	Exhibit Hall C Foyer, Oregon Convention Center
2:00 PM - 6:00 PM	Presentation Preview Room (PPR)	C120-122, Oregon Convention Center
2:30 PM - 3:00 PM	ESA Certification Corporation Governing Board Meeting	Roosevelt, Doubletree Portland
3:00 PM - 6:00 PM	Council of Entomological Department Administrators Meeting	Weidler, Doubletree Portland
4:00 PM - 6:00 PM	P-IE Governing Council Working Session	Hamilton, Doubletree Portland
6:00 PM - 9:00 PM	Entomological Collections Network	Multnomah, Doubletree Portland
SUNDAY, NOVEMBER 16		
Time	Session/Function	Location
6:30 AM - 6:00 PM	Presentation Preview Room (PPR)	C120-122, Oregon Convention Center
7:00 AM - 7:30 AM	Moderator Training	C123, Oregon Convention Center
7:00 AM - 12:00 PM	Entomological Collections Network	Holladay, Doubletree Portland
7:00 AM - 9:00 PM	ESA Registration and Information Center	Exhibit Hall C Foyer, Oregon Convention Center
8:00 AM - 10:00 AM	Environmental Entomology Editorial Board Meeting	Morrison, Doubletree Portland
8:00 AM - 12:00 PM	Program Symposium: Agricultural Intensification and Insect Communities: Production Trade-Off Challenges with 9 Billion on the Horizon	Portland Ballroom 251, Oregon Convention Center
10:00 AM - 12:00 PM	MUVE Section Symposium: Reproductive Strategies Across Hematophagous Arthropods	Portland Ballroom 252, Oregon Convention Center
8:00 AM - 10:00 AM	Member Symposium: Sexually Dimorphic Chemosensory Behavior in <i>Drosophila</i>	Portland Ballroom 253, Oregon Convention Center
8:00 AM - 12:00 PM	Member Symposium: Answering Tomorrow's Challenges to Manage Insects in Greenhouses with Today's Research	Portland Ballroom 254, Oregon Convention Center
8:00 AM - 12:00 PM	P-IE Section Symposium: Challenges in Managing the Emerald Ash Borer ( <i>Agrilus planipennis</i> ) and Similar Invasive Woodborers on the Horizon	Portland Ballroom 255, Oregon Convention Center
8:00 AM - 12:00 PM	PBT Section Symposium: Buzz-kills: The Genomics and Ecology of Stress in Pollinators	Portland Ballroom 256, Oregon Convention Center
8:00 AM - 12:00 PM	Late-Breaking Symposium: Classical Biological Control of the Brown Marmorated Stink Bug, <i>Halyomorpha halys</i> (Stål)	D136, Oregon Convention Center
8:00 AM - 12:00 PM	Member Symposium: The Importance of Chemical Ecology for IPM in the Tropics	D139-140, Oregon Convention Center
8:00 AM - 12:00 PM	P-IE Section Symposium: Pesticides, Parasites and Pests: The Impacts of Environmental Stressors on Beneficial Insects	E141-142, Oregon Convention Center
8:00 AM - 11:00 AM	Member Symposium: Design and Management of Agroecosystems for Functional Biodiversity	E143-144, Oregon Convention Center
8:00 AM - 12:00 PM	Member Symposium: Fall Armyworm: Current Challenges and Future Directions for Its Management	F150, Oregon Convention Center

## Daily Schedule by Date and Time – Sunday, November 16

8:00 AM - 12:00 PM	Member Symposium: Finding the Best Fit for You: Career Opportunities for Entomologists in Industry, Academia, Military, and Government	B113-114, Oregon Convention Center
8:00 AM - 12:00 PM	Member Symposium: The Challenges and Significant Contributions of Insect Repellents to Vector Control	B115-116, Oregon Convention Center
8:00 AM - 12:00 PM	Organized Meeting: Current Advances in Acarology	B110-112, Oregon Convention Center
9:00 AM - 12:00 PM	Ten-Minute Papers, SysEB Section: Conservation	A106, Oregon Convention Center
9:30 AM - 12:00 PM	Ten-Minute Papers, SysEB Section: Invasive Arthropods in Systematics	A105, Oregon Convention Center
8:00 AM - 12:00 PM	Ten-Minute Papers, MUVE Section: Stored Products Pests	B117-119, Oregon Convention Center
8:00 AM - 12:00 PM	Ten-Minute Papers, PBT Section: Physiology and Immunology	C124, Oregon Convention Center
8:00 AM - 12:00 PM	Ten-Minute Papers, PBT Section: Chemical Ecology and Biotic Interactions	C123, Oregon Convention Center
8:00 AM - 12:00 PM	Ten-Minute Papers, P-IE Section: Pollinators	D137-138, Oregon Convention Center
8:00 AM - 12:00 PM	Ten-Minute Papers, P-IE Section: Forest and Arboreal Entomology	E145, Oregon Convention Center
8:00 AM - 12:00 PM	Ten-Minute Papers, P-IE Section: Plant and Insect Interactions	E146, Oregon Convention Center
8:00 AM - 12:00 PM	Ten-Minute Papers, P-IE Section: Transgenic Host Plants	F151, Oregon Convention Center
8:00 AM - 12:00 PM	Ten-Minute Papers, P-IE Section: Crop Protection - Horticulture and Vegetable Production	F152, Oregon Convention Center
9:00 AM - 10:00 AM	2014 Annual Meeting Program Committee Meeting	D131, Oregon Convention Center
10:00 AM - 12:00 PM	Annals of the ESA Editorial Board Meeting	Morrison, Doubletree Portland
10:00 AM - 12:00 PM	ESA Urban Adventure Run	Oregon Ballroom, Oregon Convention Center
12:15 PM - 1:00 PM	Lunch and Learn: Science Policy: A View from Washington	Portland Ballroom 254, Oregon Convention Center
12:15 PM - 1:15 PM	Yearly Meeting of the Society for Regulatory Entomology	E145, Oregon Convention Center
1:00 PM - 3:00 PM	Journal of Economic Entomology Editorial Board Meeting	Morrison, Doubletree Portland
1:00 PM - 4:00 PM	ARM Software Workshop	Oregon, Doubletree Portland
1:15 PM - 5:15 PM	Challenges and Opportunities for Future Leaders: A Training Workshop for Student Transition and Early Professional Members of ESA	Portland Ballroom 256, Oregon Convention Center
1:15 PM - 5:15 PM	Program Symposium: The Futures of Insect Genomics: A Grand Challenge of Entomology	Portland Ballroom 251, Oregon Convention Center
1:15 PM - 5:15 PM	P-IE/MUVE Section Symposium: Celebrating the 100th Anniversary of the Entomologist in the Cooperative Extension Service	Portland Ballroom 253, Oregon Convention Center
1:15 PM - 5:15 PM	P-IE Section Symposium: Biological Insect Control - Ready for a Breakthrough?	Portland Ballroom 255, Oregon Convention Center
1:15 PM - 5:15 PM	Member Symposium: Horizons in the Field of Symbiosis	Portland Ballroom 252, Oregon Convention Center
1:15 PM - 5:15 PM	2014 Symposium of the Society of Regulatory Entomology. Alternatives to Rulemaking: Non-regulatory Solutions for Regulatory Problems	E145, Oregon Convention Center
1:15 PM - 5:15 PM	P-IE Section Symposium: Bt Resistance Monitoring: Strengths, Limitations, and Challenges	E146, Oregon Convention Center
1:15 PM - 5:15 PM	P-IE Section Symposium: Global Grand Challenges and Opportunities in Grassland Entomology	D137-138, Oregon Convention Center
1:15 PM - 5:15 PM	Member Symposium: Nutrition and the Health and Behavior of Wild and Managed Bees	D139-140, Oregon Convention Center
1:15 PM - 5:15 PM	Member Symposium: Advances in Pest Management for Turfgrass and Ornamentals	E143-144, Oregon Convention Center
1:15 PM - 5:15 PM	Member Symposium: Wireworms: The Resurgence of a Key Pest of North American Cropland	F150, Oregon Convention Center
1:15 PM - 5:15 PM	Member Symposium: Biological Control in Acarology: Present and Future Challenges	B110-112, Oregon Convention Center

## Daily Schedule by Date and Time – Monday, November 17

1:15 PM - 5:15 PM	Member Symposium: Grand Challenges in Keeping and Fostering Women in Entomology: Working Toward a Brighter Future on Our Horizon	B113-114, Oregon Convention Center
1:15 PM - 5:15 PM	Member Symposium: Contributions of Mosquito Research to Science & Society	B115-116, Oregon Convention Center
1:15 PM - 5:15 PM	MUVE Section Symposium: Triatominae from Genes to Populations: The Road to New Insights and Challenges on the Horizon of Vector Ecology	C124, Oregon Convention Center
1:15 PM - 5:15 PM	PBT Section Symposium: Chemical Communication in Longhorned Beetles	C123, Oregon Convention Center
1:15 PM - 5:15 PM	Organized Meeting: International Association of Black Entomologists: Embracing Diversity Through Global Education and Collaboration in Entomology	Portland Ballroom 254, Oregon Convention Center
1:15 PM - 5:15 PM	Organized Meeting: SOLA Scarab Workers	A103-104, Oregon Convention Center
1:15 PM - 5:15 PM	Organized Meeting: Americas Neuropterists Meeting	A105, Oregon Convention Center
1:15 PM - 5:15 PM	Organized Meeting: Heteropterist Symposium	A106, Oregon Convention Center
1:15 PM - 5:15 PM	Organized Meeting: International Society of Hymenopterists	A107-109, Oregon Convention Center
1:15 PM - 5:15 PM	Ten-Minute Papers, MUVE Section: Tick and Tick Borne Disease	B117-119, Oregon Convention Center
1:15 PM - 5:15 PM	Ten-Minute Papers, P-IE Section: Invasive Species	D136, Oregon Convention Center
1:15 PM - 5:15 PM	Ten-Minute Papers, P-IE Section: Crop Protection - Row Crops	E141-142, Oregon Convention Center
1:15 PM - 5:15 PM	Ten-Minute Papers, P-IE Section: Crop Protection - Fruit Trees and Vines	F151, Oregon Convention Center
1:15 PM - 5:15 PM	Ten-Minute Papers, P-IE Section: Host Plant Resistance	F152, Oregon Convention Center
1:30 PM - 4:00 PM	Responsible Conduct of Research (RCR) Training Workshop	E147-148, Oregon Convention Center
1:30 PM - 2:00 PM	Judges Training	D132, Oregon Convention Center
1:30 PM - 2:30 PM	Science Policy Capability Committee	D135, Oregon Convention Center
2:00 PM - 5:00 PM	Certification Board Meeting	Roosevelt, Doubletree Portland
2:00 PM - 5:00 PM	Linnaean Games - Preliminary Rounds	Oregon Ballroom, Oregon Convention Center
2:00 PM - 3:30 PM	Fire Ant eXtension Network Meeting	D131, Oregon Convention Center
2:30 PM - 3:30 PM	ICE Council Meeting	D132, Oregon Convention Center
3:00 PM - 5:00 PM	Journal of Medical Entomology Editorial Board Meeting	Morrison, Doubletree Portland
3:00 PM - 4:00 PM	Welcome to Portland	D135, Oregon Convention Center
3:30 PM - 5:00 PM	School and Urban IPM eXtension Network Meeting	D131, Oregon Convention Center
3:30 PM - 4:30 PM	ICE 2016 Organizing Committee Meeting	F149, Oregon Convention Center
4:30 PM - 5:15 PM	New Member Reception	D133-134, Oregon Convention Center
4:45 PM - 5:15 PM	Judges Training	D132, Oregon Convention Center
5:30 PM - 7:30 PM	Opening Plenary Session and Founders' Memorial Lecture	Oregon Ballroom, Oregon Convention Center
7:30 PM - 9:30 PM	Exhibit Hall	Exhibit Hall C, Oregon Convention Center
7:30 PM - 9:30 PM	Welcome Reception	Exhibit Hall C, Oregon Convention Center

### MONDAY, NOVEMBER 17

Time	Session/Function	Location
6:15 AM - 8:00 AM	Women in Entomology Breakfast	Holladay, Doubletree Portland
6:30 AM - 6:00 PM	Presentation Preview Room (PPR)	C120-122, Oregon Convention Center
7:00 AM - 7:30 AM	Moderator Training	C123, Oregon Convention Center
7:00 AM - 7:30 AM	Judges Training	D132, Oregon Convention Center
7:00 AM - 1:30 PM	The Coleopterists Society Executive Council Meeting	Alaska, Doubletree Portland
8:00 AM - 9:30 AM	Entomological Foundation Board of Directors Annual Meeting	Ross Island, Doubletree Portland
8:00 AM - 10:00 AM	ACE Support Committee Meeting	Broadway, Doubletree Portland
8:00 AM - 10:00 AM	Arthropod Management Tests Editorial Board Meeting	Morrison, Doubletree Portland

## Daily Schedule by Date and Time – Monday, November 17

7:00 AM - 5:00 PM	ESA Registration and Information Center	Exhibit Hall C Foyer, Oregon Convention Center
8:00 AM - 1:00 PM	IRAC-US Meeting	Oregon, Doubletree Portland
8:45 AM - 12:30 PM	01 - Undergraduate Student Ten-Minute Paper Competition: MUVE, SysEB	F149, Oregon Convention Center
8:45 AM - 12:30 PM	02 - Undergraduate Student Ten-Minute Paper Competition: PBT, P-IE	D131, Oregon Convention Center
8:45 AM - 12:30 PM	03 - Undergraduate Student Ten-Minute Paper Competition: P-IE	D132, Oregon Convention Center
8:20 AM - 12:30 PM	04 - Graduate Student Ten-Minute Paper Competition: MUVE	B110-112, Oregon Convention Center
8:20 AM - 12:30 PM	05 - Graduate Student Ten-Minute Paper Competition: MUVE	B113-114, Oregon Convention Center
8:20 AM - 12:30 PM	06 - Graduate Student Ten-Minute Paper Competition: MUVE	B115-116, Oregon Convention Center
8:20 AM - 12:30 PM	07 - Graduate Student Ten-Minute Paper Competition: MUVE	B117-119, Oregon Convention Center
8:20 AM - 12:30 PM	08 - Graduate Student Ten-Minute Paper Competition: PBT	A103-104, Oregon Convention Center
8:20 AM - 12:30 PM	09 - Graduate Student Ten-Minute Paper Competition: PBT	A105, Oregon Convention Center
8:20 AM - 12:30 PM	10 - Graduate Student Ten-Minute Paper Competition: PBT	A106, Oregon Convention Center
8:20 AM - 12:30 PM	11 - Graduate Student Ten-Minute Paper Competition: PBT	A107-109, Oregon Convention Center
8:20 AM - 12:00 PM	12 - Graduate Student Ten-Minute Paper Competition: P-IE	C123, Oregon Convention Center
8:20 AM - 12:30 PM	13 - Graduate Student Ten-Minute Paper Competition: P-IE	C124, Oregon Convention Center
7:55 AM - 12:30 PM	14 - Graduate Student Ten-Minute Paper Competition: P-IE	D133-134, Oregon Convention Center
7:55 AM - 12:30 PM	15 - Graduate Student Ten-Minute Paper Competition: P-IE	D135, Oregon Convention Center
7:55 AM - 12:30 PM	16 - Graduate Student Ten-Minute Paper Competition: P-IE	D136, Oregon Convention Center
7:55 AM - 12:30 PM	17 - Graduate Student Ten-Minute Paper Competition: P-IE	D137-138, Oregon Convention Center
7:55 AM - 12:30 PM	18 - Graduate Student Ten-Minute Paper Competition: P-IE	D139-140, Oregon Convention Center
7:55 AM - 12:30 PM	19 - Graduate Student Ten-Minute Paper Competition: P-IE	E141-142, Oregon Convention Center
7:55 AM - 12:30 PM	20 - Graduate Student Ten-Minute Paper Competition: P-IE	E143-144, Oregon Convention Center
7:55 AM - 12:30 PM	21 - Graduate Student Ten-Minute Paper Competition: P-IE	E145, Oregon Convention Center
7:55 AM - 12:30 PM	22 - Graduate Student Ten-Minute Paper Competition: P-IE	E146, Oregon Convention Center
7:55 AM - 12:30 PM	23 - Graduate Student Ten-Minute Paper Competition: P-IE	E147-148, Oregon Convention Center
8:20 AM - 12:30 PM	24 - Graduate Student Ten-Minute Paper Competition: P-IE	Oregon Ballroom, Oregon Convention Center
7:55 AM - 12:30 PM	25 - Graduate Student Ten-Minute Paper Competition: P-IE	F150, Oregon Convention Center
7:55 AM - 12:30 PM	26 - Graduate Student Ten-Minute Paper Competition: P-IE	F151, Oregon Convention Center
7:55 AM - 12:30 PM	27 - Graduate Student Ten-Minute Paper Competition: P-IE	F152, Oregon Convention Center
8:45 AM - 12:30 PM	28 - Graduate Student Ten-Minute Paper Competition: SysEB	Portland Ballroom 251, Oregon Convention Center
8:45 AM - 12:30 PM	29 - Graduate Student Ten-Minute Paper Competition: SysEB	Portland Ballroom 256, Oregon Convention Center
8:45 AM - 12:30 PM	30 - Graduate Student Ten-Minute Paper Competition: SysEB	Portland Ballroom 252, Oregon Convention Center
8:45 AM - 12:30 PM	31 - Graduate Student Ten-Minute Paper Competition: SysEB	Portland Ballroom 253, Oregon Convention Center
8:45 AM - 12:30 PM	32 - Graduate Student Ten-Minute Paper Competition: SysEB	Portland Ballroom 254, Oregon Convention Center
8:45 AM - 12:30 PM	33 - Graduate Student Ten-Minute Paper Competition: SysEB	Portland Ballroom 255, Oregon Convention Center
8:30 AM - 12:30 PM	Science Policy Fellows Workshop	Hawthorne, Doubletree Portland
9:00 AM - 10:00 AM	Presidential Committee on Grand Challenges	Multnomah, Doubletree Portland
9:00 AM - 10:30 AM	Solitary Bee Nutrition	Weidler, Doubletree Portland
9:00 AM - 5:00 PM	Exhibit Hall	Exhibit Hall C, Oregon Convention Center
10:00 AM - 12:00 PM	Journal of Insect Science Editorial Board Meeting	Morrison, Doubletree Portland
11:00 AM - 12:00 PM	Committee on Ethics and Rules	Broadway, Doubletree Portland

## Daily Schedule by Date and Time – Monday, November 17

12:00 PM - 12:30 PM	Moderator Training	C123, Oregon Convention Center
12:45 PM - 1:45 PM	Lunch and Learn: Career Vs. Job – What Can You Do with Your Entomology Degree Besides Looking at Bugs?	Portland Ballroom 254, Oregon Convention Center
12:45 PM - 1:45 PM	Lunch and Learn: Eat, Drink and be Merry for Tomorrow We Die: Odyssey in Amber	Portland Ballroom 255, Oregon Convention Center
1:00 PM - 3:30 PM	Governing Board Nearctic Regional Section, International Organization for Biocontrol	Broadway, Doubletree Portland
2:00 PM - 5:50 PM	Organized Meeting: Plant-Insect Ecosystem (P-IE) Section Networking and Business Session	Portland Ballroom 251, Oregon Convention Center
1:30 PM - 5:30 PM	Organized Meeting: PBT Networking Section	Portland Ballroom 252, Oregon Convention Center
1:30 PM - 5:45 PM	Organized Meeting: SysEB Section Meeting	Portland Ballroom 253, Oregon Convention Center
1:30 PM - 6:00 PM	Organized Meeting: Highlights of Medical, Urban and Veterinary Entomology in 2014	Portland Ballroom 256, Oregon Convention Center
2:00 PM - 4:00 PM	ACE Turf and Ornamental Exploratory Committee Meeting	Weidler, Doubletree Portland
3:00 PM - 5:00 PM	American Entomologist Editorial Board Meeting	Morrison, Doubletree Portland
4:00 PM - 6:00 PM	BCE - MedVet Specialty Exam Writing Committee	Weidler, Doubletree Portland
5:30 PM - 6:30 PM	Student Competition Social Hour with Poster Presenters	Exhibit Hall C, Oregon Convention Center
6:00 PM - 7:30 PM	University of Illinois Mixer	Broadway, Doubletree Portland
6:30 PM - 8:30 PM	Colorado State University, Kansas State University, and University of Nebraska-Lincoln Mixer	Oregon, Doubletree Portland
6:30 PM - 8:30 PM	Iowa State University Alumni Mixer	Halsey, Doubletree Portland
6:30 PM - 8:30 PM	Michigan State University and The Ohio State University Mixer	Holladay, Doubletree Portland
6:30 PM - 8:30 PM	Purdue Mixer	Weidler, Doubletree Portland
6:30 PM - 8:30 PM	University of Florida Alumni Mixer	Multnomah, Doubletree Portland
7:00 PM - 9:00 PM	Mizzou Mixer	Skyline II, Hilton Portland (Downtown)
7:00 PM - 9:00 PM	North Carolina State University Mixer	Ross Island, Doubletree Portland
7:00 PM - 9:00 PM	Northwest Mixer (UI, MSU, OSU,WSU)	Broadway III/IV, Hilton Portland (Downtown)
7:00 PM - 9:00 PM	Southwestern Branch Mixer	Galleria II/III, Hilton Portland (Downtown)
7:00 PM - 9:00 PM	The University of Georgia Entomology Mixer	Pavilion East, Hilton Portland (Downtown)
7:00 PM - 9:00 PM	University of Arkansas, Auburn University, Clemson University, University of Kentucky, and University of Tennessee Reception	Pavilion West, Hilton Portland (Downtown)
7:00 PM - 9:00 PM	University of California Alumni and Friends Mixer	Mt. Hood/Mt. St. Helens, Doubletree Portland
7:00 PM - 9:00 PM	University of Maryland, Rutgers University, University of Delaware and Penn State University Mixer	3 Sisters/Mt. Bachelor, Doubletree Portland
8:00 PM - 10:00 PM	Cornell University Entomology Mixer - Reception	Broadway I/II, Hilton Portland (Downtown)
8:30 PM - 10:00 PM	University of Minnesota Mixer	Hawthorne, Doubletree Portland
8:00 AM - 6:30 PM	01 - Undergraduate Student Poster Competition: MUVE/PBT	Exhibit Hall C, Oregon Convention Center
8:00 AM - 6:30 PM	02 - Undergraduate Student Poster Competition: P-IE	Exhibit Hall C, Oregon Convention Center
8:00 AM - 6:30 PM	03 - Undergraduate Student Poster Competition: SysEB	Exhibit Hall C, Oregon Convention Center
8:00 AM - 6:30 PM	04 - Graduate Student Poster Competition: MUVE	Exhibit Hall C, Oregon Convention Center
8:00 AM - 6:30 PM	05 - Graduate Student Poster Competition: MUVE	Exhibit Hall C, Oregon Convention Center
8:00 AM - 6:30 PM	06 - Graduate Student Poster Competition: PBT	Exhibit Hall C, Oregon Convention Center
8:00 AM - 6:30 PM	07 - Graduate Student Poster Competition: PBT	Exhibit Hall C, Oregon Convention Center
8:00 AM - 6:30 PM	08 - Graduate Student Poster Competition: PBT	Exhibit Hall C, Oregon Convention Center
8:00 AM - 6:30 PM	09 - Graduate Student Poster Competition: P-IE	Exhibit Hall C, Oregon Convention Center
8:00 AM - 6:30 PM	10 - Graduate Student Poster Competition: P-IE	Exhibit Hall C, Oregon Convention Center
8:00 AM - 6:30 PM	11 - Graduate Student Poster Competition: P-IE	Exhibit Hall C, Oregon Convention Center
8:00 AM - 6:30 PM	12 - Graduate Student Poster Competition: P-IE	Exhibit Hall C, Oregon Convention Center
8:00 AM - 6:30 PM	13 - Graduate Student Poster Competition: P-IE	Exhibit Hall C, Oregon Convention Center



## Daily Schedule by Date and Time – Tuesday, November 18

8:00 AM - 6:30 PM	14 - Graduate Student Poster Competition: P-IE	Exhibit Hall C, Oregon Convention Center
8:00 AM - 6:30 PM	15 - Graduate Student Poster Competition: P-IE	Exhibit Hall C, Oregon Convention Center
8:00 AM - 6:30 PM	16 - Graduate Student Poster Competition: P-IE	Exhibit Hall C, Oregon Convention Center
8:00 AM - 6:30 PM	17 - Graduate Student Poster Competition: SysEB	Exhibit Hall C, Oregon Convention Center
8:00 AM - 6:30 PM	18 - Graduate Student Poster Competition: SysEB	Exhibit Hall C, Oregon Convention Center
8:00 AM - 6:30 PM	19 - Graduate Student Poster Competition: SysEB	Exhibit Hall C, Oregon Convention Center
8:00 AM - 6:30 PM	Student Virtual Poster Competition: Graduate	Exhibit Hall C, Oregon Convention Center
8:00 AM - 6:30 PM	Student Virtual Poster Competition: Undergraduate	Exhibit Hall C, Oregon Convention Center

### TUESDAY, NOVEMBER 18

Time	Session/Function	Location
6:30 AM - 8:00 AM	Southwestern Branch Executive Committee & Program Planning Meeting	D131, Oregon Convention Center
6:30 AM - 6:00 PM	Presentation Preview Room (PPR)	C120-122, Oregon Convention Center
7:00 AM - 7:30 AM	Moderator Training	C123, Oregon Convention Center
7:00 AM - 8:00 AM	ARS Scientists' Meeting	F151, Oregon Convention Center
7:00 AM - 8:00 AM	Past Presidents Breakfast	Broadway, Doubletree Portland
7:00 AM - 5:00 PM	ESA Registration and Information Center	Exhibit Hall C Foyer, Oregon Convention Center
8:00 AM - 12:00 PM	Program Symposium: Beyond the Horizon: Unraveling the Novel Complexity of Insect-Plant Interactions	Portland Ballroom 251, Oregon Convention Center
8:00 AM - 12:00 PM	SysEB Section Symposium: Out of the Field and Into the Lab: The State of the Art in Sorting Biodiversity Samples and Processing to Publication	Portland Ballroom 256, Oregon Convention Center
8:00 AM - 12:00 PM	Member Symposium: Insect Life Tables: Theory, Data Analysis, and Application	Portland Ballroom 253, Oregon Convention Center
8:00 AM - 12:00 PM	Member Symposium: Control and Eradication of Invasive Social Hymenoptera	Portland Ballroom 254, Oregon Convention Center
8:00 AM - 12:00 PM	P-IE Section Symposium: Entomology-A Foundational Discipline for Integrated Plant Health Training	Portland Ballroom 252, Oregon Convention Center
8:00 AM - 12:00 PM	P-IE Section Symposium: The Return of the American Bollworm: A Grand Challenge to the New World on the Horizon and Beyond	Portland Ballroom 255, Oregon Convention Center
8:00 AM - 12:00 PM	P-IE Section Symposium: Exploring Complex Interactions among Non-Native Bark and Ambrosia Beetles (Coleoptera: Scolytinae), their Associated Fungi, and Naive Hosts	D133-134, Oregon Convention Center
8:00 AM - 12:00 PM	P-IE Section Symposium: The Larry L. Larson Symposium: The Grand Challenge of Exploration and Use of Advanced Technologies Beyond the Horizon for Insect Management and Control	D137-138, Oregon Convention Center
8:00 AM - 12:00 PM	Member Symposium: Stored Product Entomology: Making Significant Contributions to Clarify and Solve Important Challenges	D139-140, Oregon Convention Center
8:00 AM - 12:00 PM	P-IE Section Symposium: Broadening the Horizons for Pollination of U.S. Specialty Crops	E141-142, Oregon Convention Center
8:00 AM - 12:00 PM	Member Symposium: Human-Mediated Spread of Invasive Alien Insects: New Assessment Approaches and Data Needs	E145, Oregon Convention Center
8:00 AM - 12:00 PM	Member Symposium: Challenges of Emerging and Resilient Insect Pests for IPM Implementation	F150, Oregon Convention Center
8:00 AM - 12:00 PM	Member Symposium: Merging the Ecological and Systematic Knowledge of Carabid Beetles	B110-112, Oregon Convention Center
8:00 AM - 12:00 PM	SysEB Section Symposium: Genetic and Behavioral Mechanisms of Social Complexity: Current Challenges and Future Horizons	B113-114, Oregon Convention Center
8:00 AM - 12:00 PM	MUVE Section Symposium: Beyond Pesticides: The Conundrum of Bed Bugs	B115-116, Oregon Convention Center

## Daily Schedule by Date and Time – Tuesday, November 18

8:00 AM - 12:00 PM	Member Symposium: Meeting the Challenge: New Horizons in Entomology Engagement	B117-119, Oregon Convention Center
8:00 AM - 12:00 PM	Ten-Minute Papers, MUVE Section: Sand Flies and Gnats	A105, Oregon Convention Center
8:00 AM - 12:00 PM	Ten-Minute Papers, MUVE Section: Ants and Termites	A106, Oregon Convention Center
8:00 AM - 12:00 PM	Ten-Minute Papers, SysEB Section: Endosymbionts and Gut Flora/Fauna	A103-104, Oregon Convention Center
8:00 AM - 12:00 PM	Ten-Minute Papers, SysEB Section: Systematics and Evolutionary Biology	A107-109, Oregon Convention Center
8:00 AM - 12:00 PM	Ten-Minute Papers, PBT Section: Genetics, Genomics and Molecular Biology	C124, Oregon Convention Center
8:00 AM - 12:00 PM	Ten-Minute Papers, PBT Section: Toxicology	C123, Oregon Convention Center
8:00 AM - 12:00 PM	Ten-Minute Papers, P-IE Section: Semiochemicals	D135, Oregon Convention Center
8:00 AM - 12:00 PM	Ten-Minute Papers, P-IE Section: Environmental Entomology A	E146, Oregon Convention Center
8:00 AM - 9:00 AM	Committee on Awards and Honors Meeting	Halsey, Doubletree Portland
8:00 AM - 9:00 AM	New Governing Board Member Orientation	Hawthorne, Doubletree Portland
8:00 AM - 10:00 AM	Journal of Integrated Pest Management Editorial Board Meeting	Morrison, Doubletree Portland
9:00 AM - 5:00 PM	Exhibit Hall	Exhibit Hall C, Oregon Convention Center
9:30 AM - 10:30 AM	Committee on Membership Meeting	Hawthorne, Doubletree Portland
10:00 AM - 11:00 AM	Thomas Say Books Editorial Board Meeting	Morrison, Doubletree Portland
11:00 AM - 11:45 AM	Common Names Committee Meeting	Morrison, Doubletree Portland
11:00 AM - 12:00 PM	Section Leaders Meeting	Halsey, Doubletree Portland
11:00 AM - 1:00 PM	Certification Business Meeting	F149, Oregon Convention Center
12:00 PM - 12:30 PM	Moderator Training	C123, Oregon Convention Center
12:00 PM - 1:30 PM	NCB-ESA Executive Committee Meeting	D131, Oregon Convention Center
12:00 PM - 1:30 PM	Entomological Foundation Board of Counselors Meeting	Broadway, Doubletree Portland
12:15 PM - 1:15 PM	Lunch and Learn: ICE 2016: Networking Internationally to Maximize Your Professional Connections	Portland Ballroom 255, Oregon Convention Center
12:15 PM - 1:15 PM	Lunch and Learn: "Don't Bury the Lede:" How to Unlearn All the Terrible Writing Habits you Developed in Academia	Portland Ballroom 252, Oregon Convention Center
12:15 PM - 1:15 PM	International Branch Meeting	Portland Ballroom 254, Oregon Convention Center
12:15 PM - 1:15 PM	National Insect Photo Salon	F151, Oregon Convention Center
1:00 PM - 2:00 PM	Student Transition and Early Professionals Committee Meeting	Halsey, Doubletree Portland
1:00 PM - 4:00 PM	Publications Council Meeting	Morrison, Doubletree Portland
1:30 PM - 5:30 PM	Program Symposium: Social Insects as Models for Biological Complexity: Lessons Learned and Challenges on the Horizon	Portland Ballroom 251, Oregon Convention Center
1:30 PM - 5:30 PM	Member Symposium: Honoring the Career and Contributions of Veterinary Entomologist Donald A. Rutz	Portland Ballroom 253, Oregon Convention Center
1:30 PM - 5:30 PM	PBT Section Symposium: Highlighting a Career of Defining and Meeting Grand Challenges in Entomology: A Symposium in Honor of David L. Denlinger	Portland Ballroom 256, Oregon Convention Center
1:30 PM - 5:30 PM	Member Symposium: IPM: An International Organic Farming Strategy on Invasive Insect Species	Portland Ballroom 254, Oregon Convention Center
1:30 PM - 5:30 PM	P-IE Section Symposium: Roles of Biotic Interactions in Invasion Biology	Portland Ballroom 255, Oregon Convention Center
1:30 PM - 5:30 PM	P-IE Section Symposium: Forest Entomology: Beyond Saving Trees	D133-134, Oregon Convention Center
1:30 PM - 5:30 PM	Member Symposium: Thinking Outside the Box: Entomopathogens in IPM Programs	D136, Oregon Convention Center
1:30 PM - 5:30 PM	P-IE Section Symposium: Classical Biological Control of Invasive Plants: Complex Challenges, Semiochemical Solutions	D137-138, Oregon Convention Center

## Daily Schedule by Date and Time – Tuesday, November 18

1:30 PM - 5:30 PM	Member Symposium: Practical Implementation of Conservation Biological Control	D139-140, Oregon Convention Center
1:30 PM - 3:30 PM	P-IE Section Symposium: New Frontiers in Honey Bee Health Economics: Incorporating Entomological Research and Knowledge into Economic Assessments	E141-142, Oregon Convention Center
3:30 PM - 5:30 PM	Senior Member Symposium and Challenges Beyond the Horizon: Hops, Breweries, Pest Management and Native Bee Pollinators in the Pacific Northwest	E141-142, Oregon Convention Center
1:30 PM - 5:30 PM	P-IE Section Symposium: Managing Arthropod Resistance in a Changing Landscape, IRAC US Symposium Series: No. 10	E143-144, Oregon Convention Center
1:30 PM - 5:15 PM	Organized Meeting: Spotted Wing Drosophila: Developing Solutions for a Challenging Pest	E147-148, Oregon Convention Center
1:30 PM - 5:30 PM	Member Symposium: Tree Fruit IPM from a Dream to Its Realization: Honoring the Career of Jay Brunner	F150, Oregon Convention Center
1:30 PM - 5:30 PM	Member Symposium: Utilizing Orthopteroid Insects to Overcome Grand Challenges in an Ever-Evolving World	B113-114, Oregon Convention Center
1:30 PM - 5:30 PM	Member Symposium: Board Certified Entomologist's (BCE) Symposium: Bed Bugs, <i>Cimex lectularius</i> , Fighting a Nuclear War with Bows and Arrows	B115-116, Oregon Convention Center
1:30 PM - 5:30 PM	Member Symposium: Six Legs, Many Panels: Entomological Comics and Their Importance in Education and Culture	C123, Oregon Convention Center
1:30 PM - 5:30 PM	Member Symposium: Common Challenges and Learning Opportunities for Latin American and U.S. Entomologists: 2nd Latin American/Hispanic Symposium	C124, Oregon Convention Center
1:30 PM - 4:30 PM	Student Debates	Portland Ballroom 252, Oregon Convention Center
1:30 PM - 5:30 PM	Ten-Minute Papers, SysEB Section: Insect Ecology	A103-104, Oregon Convention Center
1:30 PM - 5:30 PM	Ten-Minute Papers, SysEB Section: Species Delimitation and Biogeography	A105, Oregon Convention Center
1:30 PM - 5:30 PM	Ten-Minute Papers, SysEB Section: Phylogenetic and Phylogenomic Methodology	A107-109, Oregon Convention Center
1:30 PM - 5:30 PM	Ten-Minute Papers, MUVE Section: Mosquitoes	A106, Oregon Convention Center
1:30 PM - 5:30 PM	Ten-Minute Papers, MUVE Section: Bed Bugs and Other True Bugs	B117-119, Oregon Convention Center
1:30 PM - 5:30 PM	Ten-Minute Papers, P-IE Section: Biology and Ecology	D135, Oregon Convention Center
1:30 PM - 5:30 PM	Ten-Minute Papers, P-IE Section: Environmental Entomology B	E146, Oregon Convention Center
2:00 PM - 3:00 PM	Branch Leaders Meeting	D132, Oregon Convention Center
2:00 PM - 4:00 PM	Informal Weevil Conference	D131, Oregon Convention Center
3:00 PM - 3:30 PM	Branch Treasurers Meeting	D132, Oregon Convention Center
3:00 PM - 5:00 PM	Committee on Education and Outreach Meeting	Sellwood, Doubletree Portland
3:30 PM - 4:00 PM	Section Treasurers Meeting	D132, Oregon Convention Center
4:00 PM - 5:30 PM	AIENA Annual Meeting	F152, Oregon Convention Center
5:30 PM - 6:30 PM	Social Hour with Poster Presenters	Exhibit Hall C, Oregon Convention Center
5:30 PM - 6:45 PM	Linnaean Games - Finals	Oregon Ballroom, Oregon Convention Center
5:30 PM - 7:30 PM	Organized Meeting: Annual Meeting of the Nearctic Regional Section, International Organization for Biocontrol	D139-140, Oregon Convention Center
6:00 PM - 9:00 PM	Organized Meeting: Society of Overseas Nepalese Entomologists' Symposium: Linking the World through Entomological Works	Portland Ballroom 252, Oregon Convention Center
6:00 PM - 10:00 PM	Organized Meeting: Overseas Chinese Entomologists Association (OCEA): Global Challenges Bring Global Collaborations in Entomology	B110-112, Oregon Convention Center
6:00 PM - 10:00 PM	Organized Meeting: Korean Young Entomologists (KYE)	B115-116, Oregon Convention Center
6:00 PM - 9:00 PM	WERA1021: Spotted Wing Drosophila	E147-148, Oregon Convention Center
6:45 PM - 8:30 PM	ESA Student Awards Ceremony	Oregon Ballroom, Oregon Convention Center

## Daily Schedule by Date and Time – Wednesday, November 19

7:00 PM - 8:00 PM	Life Table Software Sharing and Consulting	Idaho, Doubletree Portland
7:30 PM - 10:00 PM	Organized Meeting: The Coleopterist's Society Annual Meeting	A107-109, Oregon Convention Center
7:30 PM - 8:30 PM	IUSSI North American Section Business Meeting	Oregon, Doubletree Portland
8:00 PM - 9:00 PM	International Leadership Reception	Broadway, Doubletree Portland
8:00 PM - 9:00 PM	ESA Editors Reception	Weidler, Doubletree Portland
9:00 PM - 11:30 PM	Student Reception	Punchbowl Social (Downtown)
9:00 PM - 10:00 PM	ESA Governing Board Reception	Multnomah, Doubletree Portland
9:00 PM - 11:00 PM	Korean Young Entomologists (KYE) Mixer	B115-116, Oregon Convention Center
8:00 AM - 6:30 PM	Poster Session 1: MUVE	Exhibit Hall C, Oregon Convention Center
8:00 AM - 6:30 PM	Poster Session 1: P-IE	Exhibit Hall C, Oregon Convention Center
8:00 AM - 6:30 PM	Poster Session 1: PBT	Exhibit Hall C, Oregon Convention Center
8:00 AM - 6:30 PM	Poster Session 1: SysEB	Exhibit Hall C, Oregon Convention Center
8:00 AM - 6:30 PM	Virtual Poster Session	Exhibit Hall C, Oregon Convention Center
<b>WEDNESDAY, NOVEMBER 19</b>		
<b>Time</b>	<b>Session/Function</b>	<b>Location</b>
6:30 AM - 12:00 PM	Presentation Preview Room (PPR)	C120-122, Oregon Convention Center
6:45 AM - 7:45 AM	PBT Final Business Meeting	C124, Oregon Convention Center
7:00 AM - 7:30 AM	Moderator Training	C123, Oregon Convention Center
7:00 AM - 8:15 AM	MUVE Final Business Meeting with Breakfast	A103-104, Oregon Convention Center
8:00 AM - 11:30 AM	ESA Governing Board Meeting II	Roosevelt, Doubletree Portland
8:00 AM - 12:00 PM	ESA Registration and Information Center	Exhibit Hall C Foyer, Oregon Convention Center
8:00 AM - 12:00 PM	Program Symposium: Reaching Beyond Our Horizon: Social Media & Connecting with the World	Portland Ballroom 252, Oregon Convention Center
8:00 AM - 12:00 PM	Program Symposium: Ecoinformatics (Big Data) for Entomology: Pitfalls, Progress, And Promise	Portland Ballroom 251, Oregon Convention Center
8:00 AM - 12:00 PM	Member Symposium: Insects as Sustainable and Innovative Sources of Food and Feed Production	Portland Ballroom 253, Oregon Convention Center
10:00 AM - 12:00 PM	Member Symposium: Cotton IPM: Texas Style	Portland Ballroom 254, Oregon Convention Center
8:00 AM - 12:00 PM	P-IE Section Symposium: Functional Characterization of Insect Chemoreceptors: On Receptivity Range and Expression	Portland Ballroom 255, Oregon Convention Center
8:00 AM - 12:00 PM	PBT Section Symposium: RNAi: Emerging Technology to Overcome Grand Challenges in Entomology	Portland Ballroom 256, Oregon Convention Center
8:00 AM - 12:00 PM	P-IE Section Symposium: Novel Plant-Insect Associations: Implications of the Lack of Coevolution	D136, Oregon Convention Center
8:30 AM - 12:00 PM	P-IE Section Symposium: Non-Lethal Effects of Predators in Arthropod Food Webs: Ecological Patterns, Behavioral Mechanisms, and Agricultural Applications	D137-138, Oregon Convention Center
8:00 AM - 12:00 PM	Member Symposium: The role of diversity in pollinator conservation	E143-144, Oregon Convention Center
8:00 AM - 12:00 PM	Member Symposium: Expanding Spotted Wing <i>Drosophila (Drosophila suzukii)</i> Research to New Horizons	E145, Oregon Convention Center
8:00 AM - 12:00 PM	P-IE Section Symposium: Basic Approaches to Grand Challenges: Applying Insect Ecology to Improve Agricultural Sustainability and Food Security	B117-119, Oregon Convention Center
8:00 AM - 12:00 PM	SysEB Section Symposium: How the Fossil Record Can Contribute to Our Understanding of Insect Ecology and Evolution	B110-112, Oregon Convention Center
8:00 AM - 12:00 PM	SysEB Section Symposium: A hitchhiker's Guide to the Microcosmos: The Challenges of Dispersal	B113-114, Oregon Convention Center

## Daily Schedule by Date and Time – Wednesday, November 19

8:00 AM - 12:00 PM	Member Symposium: Youthful Perspectives in Forensic Entomology, Part Deux: The Road Less Traveled	B115-116, Oregon Convention Center
8:00 AM - 12:00 PM	Member Symposium: Underlying Aspects of Insect Reproduction: What We Know and What Needs to be Done	C123, Oregon Convention Center
8:00 AM - 12:00 PM	MUVE Section Symposium: One Health: Linking Entomologists to Aid in the Pursuit of Improved Health for Humans, Animals, and Our Ecosystems	A107-109, Oregon Convention Center
8:00 AM - 9:00 AM	Ten-Minute Papers, MUVE Section: Social Media and Digital Information	A103-104, Oregon Convention Center
8:00 AM - 12:00 PM	Ten-Minute Papers, SysEB Section: Coleoptera Systematics	A105, Oregon Convention Center
8:00 AM - 12:00 PM	Ten-Minute Papers, SysEB Section: Ant Systematics	A106, Oregon Convention Center
8:00 AM - 12:00 PM	Ten-Minute Papers, P-IE Section: Biological Control A	F151, Oregon Convention Center
8:00 AM - 12:00 PM	Ten-Minute Papers, P-IE Section: Population Monitoring and Modeling A	F149, Oregon Convention Center
9:00 AM - 12:00 PM	Ten-Minute Papers, MUVE Section: Forensic and Veterinary Entomology	A103-104, Oregon Convention Center
9:00 AM - 2:00 PM	Exhibit Hall	Exhibit Hall C, Oregon Convention Center
11:30 AM - 12:30 PM	Student Affairs Committee Meeting	Halsey, Doubletree Portland
12:15 PM - 1:15 PM	Lunch and Learn: Outreach in Unusual Places: Making Push-Pull Marketing Work for You	Portland Ballroom 252, Oregon Convention Center
12:15 PM - 1:15 PM	Social Hour with Poster Presenters	Exhibit Hall C, Oregon Convention Center
12:15 PM - 1:30 PM	Meeting of Chrysomelid Specialists	D132, Oregon Convention Center
12:30 PM - 2:30 PM	2015 Annual Meeting Program Committee Meeting	D131, Oregon Convention Center
1:30 PM - 3:30 PM	Insect Illustration Workshop	E146, Oregon Convention Center
1:30 PM - 5:30 PM	Program Symposium: Novel Ecological Approaches to Vector Control	Portland Ballroom 251, Oregon Convention Center
1:30 PM - 5:30 PM	MUVE Section Symposium: Beyond Drinking the Worm: Linking Concept with Action to Save the World with Entomophagy	Portland Ballroom 253, Oregon Convention Center
1:30 PM - 5:30 PM	Member Symposium: Predatory Lady Beetles: Global Opportunities for Biological Control and Challenges As Invasive Species	Portland Ballroom 254, Oregon Convention Center
1:30 PM - 5:30 PM	Member Symposium: Transgenic Insect Resistant Soybeans	Portland Ballroom 252, Oregon Convention Center
1:30 PM - 5:30 PM	P-IE Section Symposium: Recovering Monarch Butterfly Populations in North America: A Looming Challenge for Science, the Public, Industry and Legislators	Portland Ballroom 256, Oregon Convention Center
1:30 PM - 5:30 PM	Member Symposium: Grand Challenge: Effective Science Education with Communication	Portland Ballroom 255, Oregon Convention Center
1:30 PM - 4:15 PM	Member Symposium: Biogeography and Evolution of Mesoamerican Arthropods	B110-112, Oregon Convention Center
1:30 PM - 3:30 PM	Member Symposium: Cockroaches, Asthma and Children's Environmental Health	B115-116, Oregon Convention Center
1:30 PM - 5:30 PM	P-IE Section Symposium: Entomology's Role in Sustaining Ecosystem Services in Agroecosystems	B113-114, Oregon Convention Center
1:30 PM - 5:30 PM	P-IE Section Symposium: New Perspectives on Changing Landscapes Offered by Big Data Approaches	B117-119, Oregon Convention Center
1:30 PM - 5:30 PM	Member Symposium: How Cool is Entomology?	D139-140, Oregon Convention Center
1:30 PM - 5:30 PM	P-IE Section Symposium: Effects of Cropping System Landscapes on the Ecology and Management of Insect Vectors and Transmitted Pathogens	E141-142, Oregon Convention Center
1:30 PM - 5:30 PM	Member Symposium: New Horizons in Ornamental IPM	E143-144, Oregon Convention Center
1:30 PM - 5:30 PM	Member Symposium: Meeting the Challenge of Fruit Fly Pests from Beyond the Horizon: Advances in Detection, Eradication, and Management of Invasive Fruit Fly Species	E145, Oregon Convention Center

**Daily Schedule by Date and Time – Wednesday, November 19**

1:30 PM - 3:30 PM	Member Symposium: Landscape and Entomology: Geospatial Research in a Changing World	F150, Oregon Convention Center
1:30 PM - 5:30 PM	Ten-Minute Papers, P-IE Section: Population Monitoring and Modeling B	F149, Oregon Convention Center
1:30 PM - 5:30 PM	Ten Minute Papers, P-IE Section: Biological Control B	F151, Oregon Convention Center
1:30 PM - 5:30 PM	Ten-Minute Papers, SysEB Section: Behavior and Life History	A106, Oregon Convention Center
1:30 PM - 5:30 PM	Ten-Minute Papers, SysEB Section: Biodiversity	A105, Oregon Convention Center
1:30 PM - 5:30 PM	Ten-Minute Papers, PBT Section: Physiology in Pest Management	C124, Oregon Convention Center
2:30 PM - 3:30 PM	SysEB Final Business Meeting	A107-109, Oregon Convention Center
4:00 PM - 5:00 PM	Open P-IE Section Governing Council and Member Feedback Session	F152, Oregon Convention Center
5:30 PM - 7:30 PM	Closing Plenary Session and Old Masters Linnaean Games	Oregon Ballroom, Oregon Convention Center
8:00 AM - 2:00 PM	Poster Session 2: MUVE	Exhibit Hall C, Oregon Convention Center
8:00 AM - 2:00 PM	Poster Session 2: P-IE	Exhibit Hall C, Oregon Convention Center
8:00 AM - 2:00 PM	Poster Session 2: PBT	Exhibit Hall C, Oregon Convention Center
8:00 AM - 2:00 PM	Poster Session 2: SysEB	Exhibit Hall C, Oregon Convention Center

ICE2016



**Grab some friends and stop by the ESA booth to have your photo taken in the ICE2016 Photo Booth.**

Photos will be available on Sunday evening during the Opening Reception, and Monday and Tuesday during the poster receptions.

Post your photos on social media and help us promote this exciting event taking place September 25-30, 2016 in Orlando, Florida!

*The largest gathering of scientists and experts in the history of the discipline.*



[www.ice2016orlando.org](http://www.ice2016orlando.org)

## DAILY SCHEDULE BY SCIENTIFIC PROGRAM

SUNDAY, NOVEMBER 16		
Session	Time	Location
<b>Program Symposia</b>		
Program Symposium: Agricultural Intensification and Insect Communities: Production Trade-Off Challenges with 9 Billion on the Horizon	8:00 AM - 12:00 PM	Portland Ballroom 251, Oregon Convention Center
Program Symposium: The Futures of Insect Genomics: A Grand Challenge of Entomology	1:15 PM - 5:15 PM	Portland Ballroom 251, Oregon Convention Center
<b>Section Symposia</b>		
P-IE Section Symposium: Challenges in Managing the Emerald Ash Borer ( <i>Agrilus planipennis</i> ) and Similar Invasive Woodborers on the Horizon	8:00 AM - 12:00 PM	Portland Ballroom 255, Oregon Convention Center
PBT Section Symposium: Buzz-kills: The Genomics and Ecology of Stress in Pollinators	8:00 AM - 12:00 PM	Portland Ballroom 256, Oregon Convention Center
P-IE Section Symposium: Pesticides, Parasites and Pests: The Impacts of Environmental Stressors on Beneficial Insects	8:00 AM - 12:00 PM	E141-142, Oregon Convention Center
MUVE Section Symposium: Reproductive Strategies Across Hematophagous Arthropods	10:00 AM - 12:00 PM	Portland Ballroom 252, Oregon Convention Center
P-IE/MUVE Section Symposium: Celebrating the 100th Anniversary of the Entomologist in the Cooperative Extension Service	1:15 PM - 5:15 PM	Portland Ballroom 253, Oregon Convention Center
P-IE Section Symposium: Biological Insect Control - Ready for a Breakthrough?	1:15 PM - 5:15 PM	Portland Ballroom 255, Oregon Convention Center
PBT Section Symposium: Chemical Communication in Longhorned Beetles	1:15 PM - 5:15 PM	C123, Oregon Convention Center
MUVE Section Symposium: Triatominae from Genes to Populations: The Road to New Insights and Challenges on the Horizon of Vector Ecology	1:15 PM - 5:15 PM	C124, Oregon Convention Center
P-IE Section Symposium: Global Grand Challenges and Opportunities in Grassland Entomology	1:15 PM - 5:15 PM	D137-138, Oregon Convention Center
2014 Symposium of the Society of Regulatory Entomology. Alternatives to Rulemaking: Non-regulatory Solutions for Regulatory Problems	1:15 PM - 5:15 PM	E145, Oregon Convention Center
P-IE Section Symposium: Bt Resistance Monitoring: Strengths, Limitations, and Challenges	1:15 PM - 5:15 PM	E146, Oregon Convention Center
<b>Member Symposia</b>		
Member Symposium: Sexually Dimorphic Chemosensory Behavior in <i>Drosophila</i>	8:00 AM - 10:00 AM	Portland Ballroom 253, Oregon Convention Center
Member Symposium: Answering Tomorrow's Challenges to Manage Insects in Greenhouses with Today's Research	8:00 AM - 12:00 PM	Portland Ballroom 254, Oregon Convention Center
Member Symposium: Finding the Best Fit for You: Career Opportunities for Entomologists in Industry, Academia, Military, and Government	8:00 AM - 12:00 PM	B113-114, Oregon Convention Center
Member Symposium: The Challenges and Significant Contributions of Insect Repellents to Vector Control	8:00 AM - 12:00 PM	B115-116, Oregon Convention Center
Late-Breaking Symposium: Classical Biological Control of the Brown Marmorated Stink Bug, <i>Halyomorpha halys</i> (Stål)	8:00 AM - 12:00 PM	D136, Oregon Convention Center
Member Symposium: The Importance of Chemical Ecology for IPM in the Tropics	8:00 AM - 12:00 PM	D139-140, Oregon Convention Center
Member Symposium: Design and Management of Agroecosystems for Functional Biodiversity	8:00 AM - 11:00 AM	E143-144, Oregon Convention Center
Member Symposium: Fall Armyworm: Current Challenges and Future Directions for Its Management	8:00 AM - 12:00 PM	F150, Oregon Convention Center

**Daily Schedule by Scientific Program – Monday, November 17**

Member Symposium: Horizons in the Field of Symbiosis	1:15 PM - 5:15 PM	Portland Ballroom 252, Oregon Convention Center
Member Symposium: Biological Control in Acarology: Present and Future Challenges	1:15 PM - 5:15 PM	B110-112, Oregon Convention Center
Member Symposium: Grand Challenges in Keeping and Fostering Women in Entomology: Working Toward a Brighter Future on Our Horizon	1:15 PM - 5:15 PM	B113-114, Oregon Convention Center
Member Symposium: Contributions of Mosquito Research to Science & Society	1:15 PM - 5:15 PM	B115-116, Oregon Convention Center
Member Symposium: Nutrition and the Health and Behavior of Wild and Managed Bees	1:15 PM - 5:15 PM	D139-140, Oregon Convention Center
Member Symposium: Advances in Pest Management for Turfgrass and Ornamentals	1:15 PM - 5:15 PM	E143-144, Oregon Convention Center
Member Symposium: Wireworms: The Resurgence of a Key Pest of North American Cropland	1:15 PM - 5:15 PM	F150, Oregon Convention Center
<b>Ten Minute Paper (TMP) Oral</b>		
Ten-Minute Papers, MUVE Section: Stored Products Pests	8:00 AM - 12:00 PM	B117-119, Oregon Convention Center
Ten-Minute Papers, PBT Section: Chemical Ecology and Biotic Interactions	8:00 AM - 12:00 PM	C123, Oregon Convention Center
Ten-Minute Papers, PBT Section: Physiology and Immunology	8:00 AM - 12:00 PM	C124, Oregon Convention Center
Ten-Minute Papers, P-IE Section: Pollinators	8:00 AM - 12:00 PM	D137-138, Oregon Convention Center
Ten-Minute Papers, P-IE Section: Forest and Arboreal Entomology	8:00 AM - 12:00 PM	E145, Oregon Convention Center
Ten-Minute Papers, P-IE Section: Plant and Insect Interactions	8:00 AM - 12:00 PM	E146, Oregon Convention Center
Ten-Minute Papers, P-IE Section: Transgenic Host Plants	8:00 AM - 12:00 PM	F151, Oregon Convention Center
Ten-Minute Papers, P-IE Section: Crop Protection - Horticulture and Vegetable Production	8:00 AM - 12:00 PM	F152, Oregon Convention Center
Ten-Minute Papers, SysEB Section: Conservation	9:00 AM - 12:00 PM	A106, Oregon Convention Center
Ten-Minute Papers, SysEB Section: Invasive Arthropods in Systematics	9:30 AM - 12:00 PM	A105, Oregon Convention Center
Ten-Minute Papers, MUVE Section: Tick and Tick Borne Disease	1:15 PM - 5:15 PM	B117-119, Oregon Convention Center
Ten-Minute Papers, P-IE Section: Invasive Species	1:15 PM - 5:15 PM	D136, Oregon Convention Center
Ten-Minute Papers, P-IE Section: Crop Protection - Row Crops	1:15 PM - 5:15 PM	E141-142, Oregon Convention Center
Ten-Minute Papers, P-IE Section: Crop Protection - Fruit Trees and Vines	1:15 PM - 5:15 PM	F151, Oregon Convention Center
Ten-Minute Papers, P-IE Section: Host Plant Resistance	1:15 PM - 5:15 PM	F152, Oregon Convention Center
<b>MONDAY, NOVEMBER 17</b>		
<b>Session</b>	<b>Time</b>	<b>Location</b>
<b>Student Poster Competition</b>		
01 - Undergraduate Student Poster Competition: MUVE/PBT	8:00 AM - 6:30 PM	Exhibit Hall C, Oregon Convention Center
02 - Undergraduate Student Poster Competition: P-IE	8:00 AM - 6:30 PM	Exhibit Hall C, Oregon Convention Center
03 - Undergraduate Student Poster Competition: SysEB	8:00 AM - 6:30 PM	Exhibit Hall C, Oregon Convention Center
04 - Graduate Student Poster Competition: MUVE	8:00 AM - 6:30 PM	Exhibit Hall C, Oregon Convention Center
05 - Graduate Student Poster Competition: MUVE	8:00 AM - 6:30 PM	Exhibit Hall C, Oregon Convention Center
06 - Graduate Student Poster Competition: PBT	8:00 AM - 6:30 PM	Exhibit Hall C, Oregon Convention Center
07 - Graduate Student Poster Competition: PBT	8:00 AM - 6:30 PM	Exhibit Hall C, Oregon Convention Center
08 - Graduate Student Poster Competition: PBT	8:00 AM - 6:30 PM	Exhibit Hall C, Oregon Convention Center
09 - Graduate Student Poster Competition: P-IE	8:00 AM - 6:30 PM	Exhibit Hall C, Oregon Convention Center
10 - Graduate Student Poster Competition: P-IE	8:00 AM - 6:30 PM	Exhibit Hall C, Oregon Convention Center
11 - Graduate Student Poster Competition: P-IE	8:00 AM - 6:30 PM	Exhibit Hall C, Oregon Convention Center
12 - Graduate Student Poster Competition: P-IE	8:00 AM - 6:30 PM	Exhibit Hall C, Oregon Convention Center



## Daily Schedule by Scientific Program – Monday, November 17

13 - Graduate Student Poster Competition: P-IE	8:00 AM - 6:30 PM	Exhibit Hall C, Oregon Convention Center
14 - Graduate Student Poster Competition: P-IE	8:00 AM - 6:30 PM	Exhibit Hall C, Oregon Convention Center
15 - Graduate Student Poster Competition: P-IE	8:00 AM - 6:30 PM	Exhibit Hall C, Oregon Convention Center
16 - Graduate Student Poster Competition: P-IE	8:00 AM - 6:30 PM	Exhibit Hall C, Oregon Convention Center
17 - Graduate Student Poster Competition: SysEB	8:00 AM - 6:30 PM	Exhibit Hall C, Oregon Convention Center
18 - Graduate Student Poster Competition: SysEB	8:00 AM - 6:30 PM	Exhibit Hall C, Oregon Convention Center
19 - Graduate Student Poster Competition: SysEB	8:00 AM - 6:30 PM	Exhibit Hall C, Oregon Convention Center
<b>Student TMP Competition</b>		
01 - Undergraduate Student Ten-Minute Paper Competition: MUVE, SysEB	8:45 AM - 12:30 PM	F149, Oregon Convention Center
02 - Undergraduate Student Ten-Minute Paper Competition: PBT, P-IE	8:45 AM - 12:30 PM	D131, Oregon Convention Center
03 - Undergraduate Student Ten-Minute Paper Competition: P-IE	8:45 AM - 12:30 PM	D132, Oregon Convention Center
04 - Graduate Student Ten-Minute Paper Competition: MUVE	8:20 AM - 12:30 PM	B110-112, Oregon Convention Center
05 - Graduate Student Ten-Minute Paper Competition: MUVE	8:20 AM - 12:30 PM	B113-114, Oregon Convention Center
06 - Graduate Student Ten-Minute Paper Competition: MUVE	8:20 AM - 12:30 PM	B115-116, Oregon Convention Center
07 - Graduate Student Ten-Minute Paper Competition: MUVE	8:20 AM - 12:30 PM	B117-119, Oregon Convention Center
08 - Graduate Student Ten-Minute Paper Competition: PBT	8:20 AM - 12:30 PM	A103-104, Oregon Convention Center
09 - Graduate Student Ten-Minute Paper Competition: PBT	8:20 AM - 12:30 PM	A105, Oregon Convention Center
10 - Graduate Student Ten-Minute Paper Competition: PBT	8:20 AM - 12:30 PM	A106, Oregon Convention Center
11 - Graduate Student Ten-Minute Paper Competition: PBT	8:20 AM - 12:30 PM	A107-109, Oregon Convention Center
12 - Graduate Student Ten-Minute Paper Competition: P-IE	8:20 AM - 12:00 PM	C123, Oregon Convention Center
13 - Graduate Student Ten-Minute Paper Competition: P-IE	8:20 AM - 12:30 PM	C124, Oregon Convention Center
14 - Graduate Student Ten-Minute Paper Competition: P-IE	7:55 AM - 12:30 PM	D133-134, Oregon Convention Center
15 - Graduate Student Ten-Minute Paper Competition: P-IE	7:55 AM - 12:30 PM	D135, Oregon Convention Center
16 - Graduate Student Ten-Minute Paper Competition: P-IE	7:55 AM - 12:30 PM	D136, Oregon Convention Center
17 - Graduate Student Ten-Minute Paper Competition: P-IE	7:55 AM - 12:30 PM	D137-138, Oregon Convention Center
18 - Graduate Student Ten-Minute Paper Competition: P-IE	7:55 AM - 12:30 PM	D139-140, Oregon Convention Center
19 - Graduate Student Ten-Minute Paper Competition: P-IE	7:55 AM - 12:30 PM	E141-142, Oregon Convention Center
20 - Graduate Student Ten-Minute Paper Competition: P-IE	7:55 AM - 12:30 PM	E143-144, Oregon Convention Center
21 - Graduate Student Ten-Minute Paper Competition: P-IE	7:55 AM - 12:30 PM	E145, Oregon Convention Center
22 - Graduate Student Ten-Minute Paper Competition: P-IE	7:55 AM - 12:30 PM	E146, Oregon Convention Center
23 - Graduate Student Ten-Minute Paper Competition: P-IE	7:55 AM - 12:30 PM	E147-148, Oregon Convention Center
24 - Graduate Student Ten-Minute Paper Competition: P-IE	8:20 AM - 12:30 PM	Oregon Ballroom, Oregon Convention Center
25 - Graduate Student Ten-Minute Paper Competition: P-IE	7:55 AM - 12:30 PM	F150, Oregon Convention Center
26 - Graduate Student Ten-Minute Paper Competition: P-IE	7:55 AM - 12:30 PM	F151, Oregon Convention Center
27 - Graduate Student Ten-Minute Paper Competition: P-IE	7:55 AM - 12:30 PM	F152, Oregon Convention Center
28 - Graduate Student Ten-Minute Paper Competition: SysEB	8:45 AM - 12:30 PM	Portland Ballroom 251, Oregon Convention Center
29 - Graduate Student Ten-Minute Paper Competition: SysEB	8:45 AM - 12:30 PM	Portland Ballroom 256, Oregon Convention Center
30 - Graduate Student Ten-Minute Paper Competition: SysEB	8:45 AM - 12:30 PM	Portland Ballroom 252, Oregon Convention Center
31 - Graduate Student Ten-Minute Paper Competition: SysEB	8:45 AM - 12:30 PM	Portland Ballroom 253, Oregon Convention Center
32 - Graduate Student Ten-Minute Paper Competition: SysEB	8:45 AM - 12:30 PM	Portland Ballroom 254, Oregon Convention Center
33 - Graduate Student Ten-Minute Paper Competition: SysEB	8:45 AM - 12:30 PM	Portland Ballroom 255, Oregon Convention Center

**Daily Schedule by Scientific Program – Tuesday, November 18**

<b>TUESDAY, NOVEMBER 18</b>		
<b>Session</b>	<b>Time</b>	<b>Location</b>
<b>Program Symposia</b>		
Program Symposium: Beyond the Horizon: Unraveling the Novel Complexity of Insect-Plant Interactions	8:00 AM - 12:00 PM	Portland Ballroom 251, Oregon Convention Center
Program Symposium: Social Insects as Models for Biological Complexity: Lessons Learned and Challenges on the Horizon	1:30 PM - 5:30 PM	Portland Ballroom 251, Oregon Convention Center
<b>Section Symposia</b>		
P-IE Section Symposium: Entomology-A Foundational Discipline for Integrated Plant Health Training	8:00 AM - 12:00 PM	Portland Ballroom 252, Oregon Convention Center
P-IE Section Symposium: The Return of the American Bollworm: A Grand Challenge to the New World on the Horizon and Beyond	8:00 AM - 12:00 PM	Portland Ballroom 255, Oregon Convention Center
SysEB Section Symposium: Out of the Field and Into the Lab: The State of the Art in Sorting Biodiversity Samples and Processing to Publication	8:00 AM - 12:00 PM	Portland Ballroom 256, Oregon Convention Center
SysEB Section Symposium: Genetic and Behavioral Mechanisms of Social Complexity: Current Challenges and Future Horizons	8:00 AM - 12:00 PM	B113-114, Oregon Convention Center
MUVE Section Symposium: Beyond Pesticides: The Conundrum of Bed Bugs	8:00 AM - 12:00 PM	B115-116, Oregon Convention Center
P-IE Section Symposium: Exploring Complex Interactions among Non-Native Bark and Ambrosia Beetles (Coleoptera: Scolytinae), their Associated Fungi, and Naïve Hosts	8:00 AM - 12:00 PM	D133-134, Oregon Convention Center
P-IE Section Symposium: The Larry L. Larson Symposium: The Grand Challenge of Exploration and Use of Advanced Technologies Beyond the Horizon for Insect Management and Control	8:00 AM - 12:00 PM	D137-138, Oregon Convention Center
P-IE Section Symposium: Broadening the Horizons for Pollination of U.S. Specialty Crops	8:00 AM - 12:00 PM	E141-142, Oregon Convention Center
P-IE Section Symposium: Roles of Biotic Interactions in Invasion Biology	1:30 PM - 5:30 PM	Portland Ballroom 255, Oregon Convention Center
PBT Section Symposium: Highlighting a Career of Defining and Meeting Grand Challenges in Entomology: A Symposium in Honor of David L. Denlinger	1:30 PM - 5:30 PM	Portland Ballroom 256, Oregon Convention Center
P-IE Section Symposium: Forest Entomology: Beyond Saving Trees	1:30 PM - 5:30 PM	D133-134, Oregon Convention Center
P-IE Section Symposium: Classical Biological Control of Invasive Plants: Complex Challenges, Semiochemical Solutions	1:30 PM - 5:30 PM	D137-138, Oregon Convention Center
P-IE Section Symposium: New Frontiers in Honey Bee Health Economics: Incorporating Entomological Research and Knowledge into Economic Assessments	1:30 PM - 3:30 PM	E141-142, Oregon Convention Center
P-IE Section Symposium: Managing Arthropod Resistance in a Changing Landscape, IRAC US Symposium Series: No. 10	1:30 PM - 5:30 PM	E143-144, Oregon Convention Center
<b>Member Symposia</b>		
Member Symposium: Insect Life Tables: Theory, Data Analysis, and Application	8:00 AM - 12:00 PM	Portland Ballroom 253, Oregon Convention Center
Member Symposium: Control and Eradication of Invasive Social Hymenoptera	8:00 AM - 12:00 PM	Portland Ballroom 254, Oregon Convention Center
Member Symposium: Merging the Ecological and Systematic Knowledge of Carabid Beetles	8:00 AM - 12:00 PM	B110-112, Oregon Convention Center
Member Symposium: Meeting the Challenge: New Horizons in Entomology Engagement	8:00 AM - 12:00 PM	B117-119, Oregon Convention Center
Member Symposium: Stored Product Entomology: Making Significant Contributions to Clarify and Solve Important Challenges	8:00 AM - 12:00 PM	D139-140, Oregon Convention Center
Member Symposium: Human-Mediated Spread of Invasive Alien Insects: New Assessment Approaches and Data Needs	8:00 AM - 12:00 PM	E145, Oregon Convention Center

## Daily Schedule by Scientific Program – Tuesday, November 18

Member Symposium: Challenges of Emerging and Resilient Insect Pests for IPM Implementation	8:00 AM - 12:00 PM	F150, Oregon Convention Center
Member Symposium: Honoring the Career and Contributions of Veterinary Entomologist Donald A. Rutz	1:30 PM - 5:30 PM	Portland Ballroom 253, Oregon Convention Center
Member Symposium: IPM: An International Organic Farming Strategy on Invasive Insect Species	1:30 PM - 5:30 PM	Portland Ballroom 254, Oregon Convention Center
Member Symposium: Utilizing Orthopteroid Insects to Overcome Grand Challenges in an Ever-Evolving World	1:30 PM - 5:30 PM	B113-114, Oregon Convention Center
Member Symposium: Board Certified Entomologist's (BCE) Symposium: Bed Bugs, <i>Cimex lectularius</i> , Fighting a Nuclear War with Bows and Arrows	1:30 PM - 5:30 PM	B115-116, Oregon Convention Center
Member Symposium: Six Legs, Many Panels: Entomological Comics and Their Importance in Education and Culture	1:30 PM - 5:30 PM	C123, Oregon Convention Center
Member Symposium: Common Challenges and Learning Opportunities for Latin American and U.S. Entomologists: 2nd Latin American/Hispanic Symposium	1:30 PM - 5:30 PM	C124, Oregon Convention Center
Member Symposium: Thinking Outside the Box: Entomopathogens in IPM Programs	1:30 PM - 5:30 PM	D136, Oregon Convention Center
Member Symposium: Practical Implementation of Conservation Biological Control	1:30 PM - 5:30 PM	D139-140, Oregon Convention Center
Member Symposium: Tree Fruit IPM from a Dream to Its Realization: Honoring the Career of Jay Brunner	1:30 PM - 5:30 PM	F150, Oregon Convention Center
Senior Member Symposium and Challenges Beyond the Horizon: Hops, Breweries, Pest Management and Native Bee Pollinators in the Pacific Northwest	3:30 PM - 5:30 PM	E141-142, Oregon Convention Center
<b>Poster</b>		
Poster Session 1: MUVE	8:00 AM - 6:30 PM	Exhibit Hall C, Oregon Convention Center
Poster Session 1: P-IE	8:00 AM - 6:30 PM	Exhibit Hall C, Oregon Convention Center
Poster Session 1: PBT	8:00 AM - 6:30 PM	Exhibit Hall C, Oregon Convention Center
Poster Session 1: SysEB	8:00 AM - 6:30 PM	Exhibit Hall C, Oregon Convention Center
<b>Ten Minute Paper (TMP) Oral</b>		
Ten-Minute Papers, SysEB Section: Endosymbionts and Gut Flora/Fauna	8:00 AM - 12:00 PM	A103-104, Oregon Convention Center
Ten-Minute Papers, SysEB Section: Systematics and Evolutionary Biology	8:00 AM - 12:00 PM	A107-109, Oregon Convention Center
Ten-Minute Papers, MUVE Section: Ants and Termites	8:00 AM - 12:00 PM	A106, Oregon Convention Center
Ten-Minute Papers, MUVE Section: Sand Flies and Gnats	8:00 AM - 12:00 PM	A105, Oregon Convention Center
Ten-Minute Papers, PBT Section: Toxicology	8:00 AM - 12:00 PM	C123, Oregon Convention Center
Ten-Minute Papers, PBT Section: Genetics, Genomics and Molecular Biology	8:00 AM - 12:00 PM	C124, Oregon Convention Center
Ten-Minute Papers, P-IE Section: Semiochemicals	8:00 AM - 12:00 PM	D135, Oregon Convention Center
Ten-Minute Papers, P-IE Section: Environmental Entomology A	8:00 AM - 12:00 PM	E146, Oregon Convention Center
Ten-Minute Papers, SysEB Section: Insect Ecology	1:30 PM - 5:30 PM	A103-104, Oregon Convention Center
Ten-Minute Papers, SysEB Section: Species Delimitation and Biogeography	1:30 PM - 5:30 PM	A105, Oregon Convention Center
Ten-Minute Papers, SysEB Section: Phylogenetic and Phylogenomic Methodology	1:30 PM - 5:30 PM	A107-109, Oregon Convention Center
Ten-Minute Papers, MUVE Section: Mosquitoes	1:30 PM - 5:30 PM	A106, Oregon Convention Center
Ten-Minute Papers, MUVE Section: Bed Bugs and Other True Bugs	1:30 PM - 5:30 PM	B117-119, Oregon Convention Center
Ten-Minute Papers, P-IE Section: Biology and Ecology	1:30 PM - 5:30 PM	D135, Oregon Convention Center
Ten-Minute Papers, P-IE Section: Environmental Entomology B	1:30 PM - 5:30 PM	E146, Oregon Convention Center

## Daily Schedule by Scientific Program – Wednesday, November 19

WEDNESDAY, NOVEMBER 19		
Session	Time	Location
<b>Program Symposia</b>		
Program Symposium: Ecoinformatics (Big Data) for Entomology: Pitfalls, Progress, And Promise	8:00 AM - 12:00 PM	Portland Ballroom 251, Oregon Convention Center
Program Symposium: Reaching Beyond Our Horizon: Social Media & Connecting with the World	8:00 AM - 12:00 PM	Portland Ballroom 252, Oregon Convention Center
Program Symposium: Novel Ecological Approaches to Vector Control	1:30 PM - 5:30 PM	Portland Ballroom 251, Oregon Convention Center
<b>Section Symposia</b>		
P-IE Section Symposium: Functional Characterization of Insect Chemoreceptors: On Receptivity Range and Expression	8:00 AM - 12:00 PM	Portland Ballroom 255, Oregon Convention Center
PBT Section Symposium: RNAi: Emerging Technology to Overcome Grand Challenges in Entomology	8:00 AM - 12:00 PM	Portland Ballroom 256, Oregon Convention Center
MUVE Section Symposium: One Health: Linking Entomologists to Aid in the Pursuit of Improved Health for Humans, Animals, and Our Ecosystems	8:00 AM - 12:00 PM	A107-109, Oregon Convention Center
SysEB Section Symposium: A hitchhiker's Guide to the Microcosmos: The Challenges of Dispersal	8:00 AM - 12:00 PM	B113-114, Oregon Convention Center
SysEB Section Symposium: How the Fossil Record Can Contribute to Our Understanding of Insect Ecology and Evolution	8:00 AM - 12:00 PM	B110-112, Oregon Convention Center
P-IE Section Symposium: Basic Approaches to Grand Challenges: Applying Insect Ecology to Improve Agricultural Sustainability and Food Security	8:00 AM - 12:00 PM	B117-119, Oregon Convention Center
P-IE Section Symposium: Novel Plant-Insect Associations: Implications of the Lack of Coevolution	8:00 AM - 12:00 PM	D136, Oregon Convention Center
P-IE Section Symposium: Non-Lethal Effects of Predators in Arthropod Food Webs: Ecological Patterns, Behavioral Mechanisms, and Agricultural Applications	8:30 AM - 12:00 PM	D137-138, Oregon Convention Center
MUVE Section Symposium: Beyond Drinking the Worm: Linking Concept with Action to Save the World with Entomophagy	1:30 PM - 5:30 PM	Portland Ballroom 253, Oregon Convention Center
P-IE Section Symposium: Recovering Monarch Butterfly Populations in North America: A Looming Challenge for Science, the Public, Industry and Legislators	1:30 PM - 5:30 PM	Portland Ballroom 256, Oregon Convention Center
P-IE Section Symposium: Entomology's Role in Sustaining Ecosystem Services in Agroecosystems	1:30 PM - 5:30 PM	B113-114, Oregon Convention Center
P-IE Section Symposium: New Perspectives on Changing Landscapes Offered by Big Data Approaches	1:30 PM - 5:30 PM	B117-119, Oregon Convention Center
P-IE Section Symposium: Effects of Cropping System Landscapes on the Ecology and Management of Insect Vectors and Transmitted Pathogens	1:30 PM - 5:30 PM	E141-142, Oregon Convention Center
<b>Member Symposia</b>		
Member Symposium: Insects as Sustainable and Innovative Sources of Food and Feed Production	8:00 AM - 12:00 PM	Portland Ballroom 253, Oregon Convention Center
Member Symposium: Youthful Perspectives in Forensic Entomology, Part Deux: The Road Less Traveled	8:00 AM - 12:00 PM	B115-116, Oregon Convention Center
Member Symposium: Underlying Aspects of Insect Reproduction: What We Know and What Needs to be Done	8:00 AM - 12:00 PM	C123, Oregon Convention Center
Member Symposium: The role of diversity in pollinator conservation	8:00 AM - 12:00 PM	E143-144, Oregon Convention Center
Member Symposium: Expanding Spotted Wing <i>Drosophila</i> ( <i>Drosophila suzukii</i> ) Research to New Horizons	8:00 AM - 12:00 PM	E145, Oregon Convention Center
Member Symposium: Cotton IPM: Texas Style	10:00 AM - 12:00 PM	Portland Ballroom 254, Oregon Convention Center
Member Symposium: Transgenic Insect Resistant Soybeans	1:30 PM - 5:30 PM	Portland Ballroom 252, Oregon Convention Center

## Daily Schedule by Scientific Program – Wednesday, November 19

Member Symposium: Predatory Lady Beetles: Global Opportunities for Biological Control and Challenges As Invasive Species	1:30 PM - 5:30 PM	Portland Ballroom 254, Oregon Convention Center
Member Symposium: Grand Challenge: Effective Science Education with Communication	1:30 PM - 5:30 PM	Portland Ballroom 255, Oregon Convention Center
Member Symposium: Biogeography and Evolution of Mesoamerican Arthropods	1:30 PM - 4:15 PM	B110-112, Oregon Convention Center
Member Symposium: Cockroaches, Asthma and Children's Environmental Health	1:30 PM - 3:30 PM	B115-116, Oregon Convention Center
Member Symposium: How Cool is Entomology?	1:30 PM - 5:30 PM	D139-140, Oregon Convention Center
Member Symposium: New Horizons in Ornamental IPM	1:30 PM - 5:30 PM	E143-144, Oregon Convention Center
Member Symposium: Meeting the Challenge of Fruit Fly Pests from Beyond the Horizon: Advances in Detection, Eradication, and Management of Invasive Fruit Fly Species	1:30 PM - 5:30 PM	E145, Oregon Convention Center
Member Symposium: Landscape and Entomology: Geospatial Research in a Changing World	1:30 PM - 3:30 PM	F150, Oregon Convention Center
<b>Poster</b>		
Poster Session 2: MUVE	8:00 AM - 2:00 PM	Exhibit Hall C, Oregon Convention Center
Poster Session 2: P-IE	8:00 AM - 2:00 PM	Exhibit Hall C, Oregon Convention Center
Poster Session 2: PBT	8:00 AM - 2:00 PM	Exhibit Hall C, Oregon Convention Center
Poster Session 2: SysEB	8:00 AM - 2:00 PM	Exhibit Hall C, Oregon Convention Center
<b>Ten Minute Paper (TMP) Oral</b>		
Ten-Minute Papers, MUVE Section: Social Media and Digital Information	8:00 AM - 9:00 AM	A103-104, Oregon Convention Center
Ten-Minute Papers, SysEB Section: Coleoptera Systematics	8:00 AM - 12:00 PM	A105, Oregon Convention Center
Ten-Minute Papers, SysEB Section: Ant Systematics	8:00 AM - 12:00 PM	A106, Oregon Convention Center
Ten-Minute Papers, P-IE Section: Population Monitoring and Modeling A	8:00 AM - 12:00 PM	F149, Oregon Convention Center
Ten-Minute Papers, P-IE Section: Biological Control A	8:00 AM - 12:00 PM	F151, Oregon Convention Center
Ten-Minute Papers, MUVE Section: Forensic and Veterinary Entomology	9:00 AM - 12:00 PM	A103-104, Oregon Convention Center
Ten-Minute Papers, SysEB Section: Biodiversity	1:30 PM - 5:30 PM	A105, Oregon Convention Center
Ten-Minute Papers, SysEB Section: Behavior and Life History	1:30 PM - 5:30 PM	A106, Oregon Convention Center
Ten-Minute Papers, PBT Section: Physiology in Pest Management	1:30 PM - 5:30 PM	C124, Oregon Convention Center
Ten-Minute Papers, P-IE Section: Population Monitoring and Modeling B	1:30 PM - 5:30 PM	F149, Oregon Convention Center
Ten Minute Papers, P-IE Section: Biological Control B	1:30 PM - 5:30 PM	F151, Oregon Convention Center

# ICE 2016

**The largest gathering of scientists and experts in the history of the discipline.**

**PRESENT YOUR RESEARCH** to the largest gathering of scientists and experts in the history of the entomological sciences

**Submit a Symposium Today!**



Hosted by ESA and with an anticipated attendance of over 6,000 delegates, ICE 2016 will provide a dynamic forum for the exchange of the latest science, research and innovations among entomologists and others from around the world.

Under the theme, "Entomology without Borders", research shared will cover every aspect of the discipline. Prepare now to participate in this once-in-a-lifetime event!

## IMPORTANT DATES:

- **Registration opens November 2014**
- **Paper & Poster submissions open November 2014 close February 1, 2016**
- **Symposia submissions close March 2, 2015**

- **Make important connections with entomologists and scientists on all levels from around the world**
- **Present to this global audience and compete in global competitions**
- **Participate in forums and discussions covering every aspect of the discipline**
- **Build global networks and collaborative research with others in your field of interest**
- **Showcase your products and services to an important global audience**

## CO-LOCATE WITH ICE 2016

Consider co-locating your event with ICE 2016 to take advantage of this historic meeting. ESA's 64th Annual Meeting, and the Annual Meetings of the Entomological Societies of Canada and Florida will all be held in conjunction with ICE 2016. If you wish to host functions during this important global meeting, please contact ESA at [meet@entsoc.org](mailto:meet@entsoc.org) to reserve your meeting space.

Register online — [www.ice2016orlando.org](http://www.ice2016orlando.org)

Subscribe to ICE 2016 updates — [www.ice2016orlando.org](http://www.ice2016orlando.org)

- Contact Cindy Myers at [cmyers@entsoc.org](mailto:cmyers@entsoc.org) for information on exhibits, sponsorships, and advertisements, or call +1-301-731-4535 x3001.



## SUNDAY, NOVEMBER 16, 2014, MORNING

### Program Symposium: Agricultural Intensification and Insect Communities: Production Trade-Off Challenges with 9 Billion on the Horizon

#### Portland Ballroom 251 (Oregon Convention Center)

Moderators and Organizers: Anders S. Huseeth<sup>1</sup> and Jessica D. Petersen<sup>2</sup>, <sup>1</sup>Cornell Univ., Geneva, NY, <sup>2</sup>Cornell Univ., Salem, VA

#### 8:00 Introductory Remarks

**8:05 0001** Restoring beneficial insect communities in biodiverse agroecosystems while feeding 9 billion people. Miguel Altieri, **Houston Wilson**, houston@berkeley.edu, Univ. of California, Berkeley, CA

**8:30 0002** The role of landscape design in mitigating agricultural intensification. **Douglas A. Landis**, landisd@msu.edu, Michigan State Univ., East Lansing, MI

**8:55 0003** Pollination services versus biodiversity conservation in agroecosystems: Compatible or conflicting objectives? **Daniel Cariveau**, dan carveau@gmail.com, Molly MacLeod, Faye E. Benjamin and Rachael Winfree, Rutgers, The State Univ. of New Jersey, New Brunswick, NJ

#### 9:20 Break

**9:30 0004** Agricultural intensification and its effect on local management practices. **Katja Poveda**, kap235@cornell.edu<sup>1</sup>, and Maria Diaz<sup>2</sup>, <sup>1</sup>Cornell Univ., Ithaca, NY, <sup>2</sup>Universidad Nacional de Colombia, Bogota, Colombia

**9:55 0005** Insecticide resistance in a specialist herbivore shows a hidden cost of agricultural intensification. **Anders Huseeth**, ash268@cornell.edu<sup>1</sup>, Jessica D. Petersen<sup>2</sup>, Katja Poveda<sup>3</sup>, Zsofia Szendrei<sup>4</sup>, Brian Nault<sup>1</sup>, George G. Kennedy<sup>5</sup> and Russell L. Groves<sup>6</sup>, <sup>1</sup>Cornell Univ., Geneva, NY, <sup>2</sup>Cornell Univ., Salem, VA, <sup>3</sup>Cornell Univ., Ithaca, NY, <sup>4</sup>Michigan State Univ., East Lansing, MI, <sup>5</sup>North Carolina State Univ., Raleigh, NC, <sup>6</sup>Univ. of Wisconsin, Madison, WI

**10:20 0006** Does landscape simplification consistently drive insecticide use? **Ashley E. Larsen**, larsen.ashley@gmail.com, Steven Gaines and Olivier Deschênes, Univ. of California, Santa Barbara, CA

#### 10:45 Break 2

**10:55 0007** Tradeoffs between agricultural intensification and insect-transmitted disease. **David Crowder**, dcrowder@wsu.edu<sup>1</sup>, Elizabeth Dysktra<sup>2</sup> and Jeb Owen<sup>1</sup>, <sup>1</sup>Washington State Univ., Pullman, WA, <sup>2</sup>Washington State Dept. of Health, WA

**11:20 0008** Agricultural ecosystem health and intensification, economy of scale or economy of scope? **Casey Hoy**, hoy.1@osu.edu, Ben Kerrick and Elizabeth Kolbe, The Ohio State Univ., Wooster, OH

#### 11:45 Discussion

### MUVE Section Symposium: Reproductive Strategies Across Hematophagous Arthropods

#### Portland Ballroom 252 (Oregon Convention Center)

Moderators and Organizers: Yvonne Matos and Alexis M. Barbarin, North Carolina State Univ., Raleigh, NC

#### 10:00 Introductory Remarks

**10:05 0009** The effect of trypanosome infection on the reproduction of kissing bugs. **Marcelo Lorenzo**, marcelo@cpqrr.fiocruz.br, Oswaldo Cruz Foundation, Belo Horizonte-MG, Brazil

**10:25 0010** Oviposition dynamics in *Culex* complex. **Zainulabeuddin Syed**, Zainulabeuddin.Syed.5@nd.edu, Univ. of Notre Dame, Notre Dame, IN

**10:45 0011** Bloodmeal size defines ejaculate production and impacts on male mating behaviour in *Cimex lectularius*. **Oliver Otti**, oliver.otti@uni-bayreuth.de and Bettina Kaldun, Univ. of Bayreuth, Bayreuth, Germany

**11:05 0012** Odorant Receptor Mediated Activation of Mosquito Sperm. **Laurence J. Zwiebel**, l.zwiebel@vanderbilt.edu, Vanderbilt Univ., Nashville, TN

**11:25 0013** Symbiont-generated vitamin B6 is required to maintain proline homeostasis and fecundity in the tsetse fly. **Joshua B. Benoit**, joshua.benoit@yale.edu<sup>1</sup>, Veronika Michalkova<sup>2</sup>, Brian Weiss<sup>3</sup>, Geoffrey M. Attardo<sup>3</sup> and Serap Aksoy<sup>3</sup>, <sup>1</sup>Univ. of Cincinnati, Cincinnati, OH, <sup>2</sup>Slovak Academy of Sciences, Bratislava, Slovakia, <sup>3</sup>Yale Univ., New Haven, CT

#### 11:37 Concluding Remarks

### PBT Section Symposium: Buzz-kills: The Genomics and Ecology of Stress in Pollinators

#### Portland Ballroom 256 (Oregon Convention Center)

Moderators and Organizers: Christina M. Grozinger<sup>1</sup>, Jay D. Evans<sup>2</sup>, and Holly Holt<sup>1</sup>, <sup>1</sup>Pennsylvania State Univ., Univ. Park, PA, <sup>2</sup>USDA - ARS, Beltsville, MD

#### 8:00 Welcoming Remarks

**8:05 0014** Biotic stress and honey bee health. Jay D. Evans and **Yanping (Judy) Chen**, judy.chen@ars.usda.gov, USDA – ARS, Beltsville, MD

**8:20 0015** Sex differences in honey bees' response to parasite infection. **Holly Holt**, hlh192@psu.edu, Pennsylvania State Univ., Univ. Park, PA

**8:35 0016** Killer combinations: which pesticide mixtures are problematic for pollinators? **Reed Johnson**, johnson.5005@osu.edu, The Ohio State Univ., Wooster, OH

**8:50 0017** Immune responses of the honey bee to pathogen infection: a synthesis of transcriptome studies. **Vincent Doublet**, vincent.doublet@zoologie.uni-halle.de, Univ. of Leipzig, Leipzig, Germany

#### 9:05 Poster Session 1/Break 1

**SD0018** Temperature-dependent development of *Chaetodactylus krombeini* (Acari: Chaetodactylidae) associated with *Osmia* spp. (Hymenoptera: Megachilidae). **Youngsoo Son**, youngsoo.son@cdfa.ca.gov<sup>1</sup>, JeongJoon Ahn<sup>2</sup> and Yong-Lak Park<sup>2</sup>, <sup>1</sup>California Dept. of Food & Agriculture, Arvin, CA, <sup>2</sup>West Virginia Univ., Morgantown, WV

**SD0019** HB Dynamics: A new stage structured model of honey bee (*Apis mellifera*) colony dynamics. **James Frazier**, jfrazier@psu.edu, Pennsylvania State Univ., State College, PA

**SD0020** The identification of miticide resistance in *Varroa* mites and the development of novel *Varroa* control strategies for

improving honey bee health. **Daniel R. Schmehl**, danielrschmehl@ufl.edu and James D. Ellis, Univ. of Florida, Gainesville, FL

**SD0021** Assessing honey bee (*Apis mellifera*) health in conventional and organically-kept apiaries for the development of sustainable beekeeping practices. **Lambert H. B. Kanga**, lambert.kanga@famuedu.edu, Shalom Siebert and Mehboob Sheikh, Florida A&M Univ., Tallahassee, FL

**SD0022** Impacts of sublethal pesticide exposure upon viral infections in adult honey bees, *Apis mellifera*. **Diana Cox-Foster**, dxc12@psu.edu<sup>1</sup>, Saundra A. Wheeler<sup>2</sup>, Maryann Frazier<sup>2</sup>, James Frazier<sup>1</sup> and Chris Mullin<sup>1</sup>, <sup>1</sup>Pennsylvania State Univ., State College, PA, <sup>2</sup>Pennsylvania State Univ., Univ. Park, PA

**SD0023** Genomic characteristics and comparative genomics analysis of microsporidian parasites *Nosema ceranae* and *N. apis* reveal novel insights into host-parasite interactions in honey bees, *Apis mellifera*. **Yanping (Judy) Chen**, judy.chen@ars.usda.gov<sup>1</sup>, Scott Cornman<sup>2</sup>, Jeffrey Pettis<sup>1</sup>, Yan Zhao<sup>3</sup>, Xinyue Liu<sup>4</sup>, Luke Tallon<sup>4</sup>, Lisa Sadzewicz<sup>4</sup>, Renhua Li<sup>5</sup>, Huoguing Zheng<sup>6</sup>, Shaokang Huang<sup>7</sup>, Xuan Zhang<sup>8</sup>, Michele Hamilton<sup>1</sup>, Stephen Pernal<sup>9</sup>, Andony P. Melathopoulos<sup>10</sup>, Xianghe Yan<sup>11</sup> and Jay Evans<sup>1</sup>, <sup>1</sup>Bee Research Laboratory, Beltsville, MD, <sup>2</sup>Leetown Science Center, Kearneysville, WV, <sup>3</sup>Molecular Plant Pathology Laboratory, Beltsville, MD, <sup>4</sup>The Institute for Genome Sciences, Baltimore, MD, <sup>5</sup>Windber Research Institute, Windber, PA, <sup>6</sup>Zhejiang Univ., Hangzhou, China, <sup>7</sup>Fujian Agriculture and Forestry Univ., Fuzhou, China, <sup>8</sup>Yunnan Agricultural Univ., Yunnan, China, <sup>9</sup>Agriculture & Agri-Food Canada, Beaverlodge, AB, Canada, <sup>10</sup>Agriculture & Agri-Food Canada, Beaverlodge, AB, Canada, <sup>11</sup>Eastern Regional Research Center (ERRC), Wyndmoor, PA

**9:40 0024** Interaction of dietary protein and neonicotinoids on the survival and nutrient balancing of the buff-tailed bumblebee, *Bombus terrestris*. **Geraldine Wright**, jeri.wright@newcastle.ac.uk, Newcastle Univ., Newcastle Upon Tyne, United Kingdom

**9:55 0025** The impacts of pesticides on bumblebees: from individual behaviour to colony function. **Nigel E. Raine**, nraine@uoguelph.ca, Univ. of Guelph, Guelph, ON, Canada

**10:10 SP0026** Toxic house; pesticide exposure and impacts on honey bee (*Apis mellifera*) colonies used for commercial pollination. **Maryann Frazier**, maryann.frazier15@gmail.com<sup>1</sup>, James Frazier<sup>2</sup> and Chris Mullin<sup>2</sup>, <sup>1</sup>Pennsylvania State Univ., Univ. Park, PA, <sup>2</sup>Pennsylvania State Univ., State College, PA

**10:22 Poster Session 2/Break 2**

**10:57 SP0027** Presentation Withdrawn

**11:09 0028** Role of floral traits mediating pathogen transmission and establishment in pollinators. **Lynn S. Adler**, Univ. of Massachusetts, Amherst, MA

**11:24 0029** On an economic treadmill of agriculture: efforts to resolve pollinator decline. **Sainath Suryanarayanan**, Univ. of Wisconsin, Madison, WI

**11:39 0030** Engaging stakeholders in a coordinated federal response to pollinator protection: moving beyond the label. **Reuben Baris**, baris.reuben@epa.gov, U.S. Environmental Protection Agency, Washington, DC

**11:54 Concluding Remarks**

## Member Symposium: Sexually Dimorphic Chemosensory Behavior in *Drosophila*

**Portland Ballroom 253 (Oregon Convention Center)**

Moderator and Organizer: Sebastien Lebreton, Swedish Univ. of Agricultural Sciences, Alnarp, Sweden

**8:00 Welcoming Remarks**

**8:10 0031** Regulation of fly foraging behavior by nutritional and chemosensory cues. **Liming Wang**, lmwang@caltech.edu, Zhejiang Univ., Hangzhou, China

**8:32 0032** Time Flies: Social environment and time affect sexually selected CHCs in *Drosophila serrata*. **Susan Gershman**, gershman.6@osu.edu, The Ohio State Univ., Marion, OH

**8:54 0033** Cuticular hydrocarbons of *Drosophila montana*. **Jackson Jennings**, jjenning@uark.edu, Univ. of Arkansas, Fayetteville, AR

**9:16 0034** Sexually dimorphic effect of starvation on pheromone perception in *Drosophila*. **Sebastien Lebreton**, sebastien.lebreton@slu.se, Swedish Univ. of Agricultural Sciences, Alnarp, Sweden

## Member Symposium: Answering Tomorrow's Challenges to Manage Insects in Greenhouses with Today's Research

**Portland Ballroom 254 (Oregon Convention Center)**

Moderators and Organizers: Sarah Jandricic<sup>1</sup> and Luis A. Cañas<sup>2</sup>, <sup>1</sup>North Carolina State Univ., Raleigh, NC, <sup>2</sup>The Ohio State Univ., Wooster, OH

**8:00 Welcoming Remarks**

**8:05 0035** Scared half-to-death: Non-consumptive effects of predators improve biological control of western flower thrips. **Sarah Jandricic**, sejandri@ncsu.edu and Steven D. Frank, North Carolina State Univ., Raleigh, NC

**8:21 0036** Compatibility of Spirotetramat and biological control in greenhouses. **Carlos Bogran**, cbogran@ohp.com, OHP Inc., College Station, TX

**8:37 0037** Life history and control of the European pepper moth, *Duponchelia fovealis*, a new pest in greenhouse production. James A. Bethke<sup>1</sup>, Bryan Vander Mey<sup>1</sup> and **Rebecca A. Waterworth**, rebecca.waterworth@ucr.edu<sup>2</sup>, <sup>1</sup>Univ. of California, San Marcos, CA, <sup>2</sup>Univ. of California, Riverside, CA

**8:53 0038** Evaluating entomopathogenic nematodes for use against greenhouse pests. **John P. Sanderson**, jps3@cornell.edu, Elson J. Shields, Antonio Testa and Liza White, Cornell Univ., Ithaca, NY

**9:09 0039** Biocontrol in the real world. **Rose Buitenhuis**, Rose. Buitenhuis@vinelandresearch.com, Alexandra Grygorczyk and Michael Brownbridge, Vineland Research and Innovation Centre, Vineland Station, ON, Canada

**9:25 0040** Efficacy of a XXpire™ WG insecticide on ornamental greenhouse pests. **James Breuninger**, jbreuninger@dow.com<sup>1</sup>, Anita Alexander<sup>2</sup>, Daniel Loughner<sup>3</sup>, and Vanelle Peterson<sup>4</sup>, <sup>1</sup>Dow AgroSciences, Indianapolis, IN, <sup>2</sup>Dow AgroSciences, Lawrenceville, GA, <sup>3</sup>Dow AgroSciences, Lawrenceville, NJ, <sup>4</sup>Dow AgroSciences, Mulino, OR

**9:41 Break**



**10:16 0041** Pesticide compatibility with natural enemies: Face or fallacy? **Michael P. Parrella**, mpparrella@ucdavis.edu, Univ. of California, Davis, CA

**10:32 0042** Better banker plants for aphid control and how best to use them. **Travis McClure**, tjmcclur@ncsu.edu, Sarah Jandricic, Adam Dale and Steven D. Frank, North Carolina State Univ., Raleigh, NC

**10:48 0043** Presentation withdrawn

**11:04 0044** *Delphastus catalinae*: Intra-plant predation pattern and its implications for whitefly management in greenhouse tomato. **Diego F. Rincon**, rincon-rueda.1@osu.edu and Luis A. Cañas, The Ohio State Univ., Wooster, OH

**11:20 0045** Host plant and temperature effects on whiteflies: Is this information relevant to implement whitefly management? **Alfredo Rios**, rios.43@osu.edu and Luis A. Cañas, The Ohio State Univ., Wooster, OH

**11:36 0046** "Suck-it-up": Are systemic insecticides really effective against mealybugs? **Amy Raudenbush**, awillmot@k-state.edu and Raymond Cloyd, Kansas State Univ., Manhattan, KS

**11:52 Concluding Remarks**

## P-IE Section Symposium: Challenges in Managing the Emerald Ash Borer (*Agrilus planipennis*) and Similar Invasive Woodborers on the Horizon

**Portland Ballroom 255 (Oregon Convention Center)**

Moderators and Organizers: Therese Poland<sup>1</sup> and Leah S. Bauer<sup>2</sup>, <sup>1</sup>USDA - Forest Service, East Lansing, MI, <sup>2</sup>USDA - Forest Service, Lansing, MI

**8:00 Introductory Remarks**

**8:05 SP0047** Emerald ash borer: then and now. **Deborah G. McCullough**, mccullo6@msu.edu, Michigan State Univ., East Lansing, MI

**8:17 0048** Emerald ash borer chemical ecology and development of traps and lures for detection. **Therese Poland**, tpoland@fs.fed.us<sup>1</sup>, Deborah McCullough<sup>2</sup>, Damon J. Crook<sup>3</sup> and Joseph A. Francesc<sup>3</sup>, <sup>1</sup>USDA - Forest Service, Lansing, MI, <sup>2</sup>Michigan State Univ., East Lansing, MI, <sup>3</sup>USDA - APHIS - PPQ - CPHST, Buzzards Bay, MA

**8:32 0049** Toward a remote detection trap for *Agrilus* species using visual decoys. **Michael Domingue**, mjd29@psu.edu and Thomas Baker, Pennsylvania State Univ., Univ. Park, PA

**8:47 0050** Biocontrol: management of emerald ash borer in forested ecosystems. **Leah S. Bauer**, lbauer@fs.fed.us<sup>1</sup>, Juli Gould<sup>2</sup>, Jian J. Duan<sup>3</sup>, Kristopher J Abell<sup>4</sup> and Roy Van Driesche<sup>4</sup>, <sup>1</sup>USDA - Forest Service, Lansing, MI, <sup>2</sup>USDA - APHIS - PPQ - CPHST, Buzzards Bay, MA, <sup>3</sup>USDA - ARS, Newark, DE, <sup>4</sup>Univ. of Massachusetts, Amherst, MA

**9:02 0051** Impacts of natural enemies on population dynamics of the invasive emerald ash borer in Michigan: a life table analysis. **Jian J. Duan**, jian.duan@ars.usda.gov<sup>1</sup>, Leah S. Bauer<sup>2</sup>, Kristopher J Abell<sup>3</sup> and Roy Van Driesche<sup>3</sup>, <sup>1</sup>USDA - ARS, Newark, DE, <sup>2</sup>USDA - Forest Service, Lansing, MI, <sup>3</sup>Univ. of Massachusetts, Amherst, MA

**9:17 0052** Semiochemicals in support of the detection of natural enemies for the emerald ash borer. **Allard Cossé**, allard.cosse@ars.usda.gov<sup>1</sup>, Bruce W. Zilkowski<sup>1</sup>, Jonathan Lelito<sup>2</sup>, Miriam Cooperband<sup>3</sup>, Ashley Hartness<sup>3</sup>, Leah S. Bauer<sup>4</sup> and Therese

Poland<sup>4</sup>, <sup>1</sup>USDA - ARS, Peoria, IL, <sup>2</sup>USDA - APHIS - PPQ, Brighton, MI, <sup>3</sup>USDA - APHIS - PPQ - CPHST, Buzzards Bay, MA, <sup>4</sup>USDA - Forest Service, Lansing, MI

**9:32 Poster Viewing and Discussion**

**SD0053** Emerald ash borer parasitoids: differentiating native from exotic *Oobius* (Encyrtidae), *Spathius* (Braconidae), and *Tetrastichus* (Eulophidae). **Michael Gates**, michael.gates@ars.usda.gov and Robert Kula, USDA - ARS, Washington, DC

**SD0054** Methods for testing host ranges of woodborer parasitoids. **Juli Gould**, Juli.R.Gould@aphis.usda.gov<sup>1</sup>, Leah S. Bauer<sup>2</sup>, and Jian J. Duan<sup>3</sup>, <sup>1</sup>USDA - APHIS - PPQ - CPHST, Buzzards Bay, MA, <sup>2</sup>USDA - Forest Service, Lansing, MI, <sup>3</sup>USDA - ARS, Newark, DE

**SD0055** Rearing and release methods for emerald ash borer and parasitoids. **Jonathan Lelito**, jonathan.lelito@aphis.usda.gov<sup>1</sup>, Scott Whitehead<sup>1</sup> and Jian J. Duan<sup>2</sup>, <sup>1</sup>USDA - APHIS - PPQ, Brighton, MI, <sup>2</sup>USDA - ARS, Newark, DE

**SD0056** Laboratory rearing of emerald ash borer using evergreen ash (*Fraxinus uhdei*) for the purpose of parasitoid production. **Tim Watt**, tjwatt@UDeL.Edu<sup>1</sup>, Jian J. Duan<sup>2</sup>, Kristi Larson<sup>1</sup>, Jackie Hoban<sup>1</sup> and Jonathan Schmude<sup>2</sup>, <sup>1</sup>Univ. of Delaware, Newark, DE, <sup>2</sup>USDA - ARS, Newark, DE

**SD0057** Impact of the introduced egg parasitoid, *Oobius agrili* (Hymenoptera: Encyrtidae), on emerald ash borer (Coleoptera: Buprestidae) in Michigan. **Kristopher J Abell**, kabell@psis.umass.edu<sup>1</sup>, Leah S. Bauer<sup>2</sup>, Jian J. Duan<sup>3</sup> and Roy G. Van Driesche<sup>1</sup>, <sup>1</sup>Univ. of Massachusetts, Amherst, MA, <sup>2</sup>USDA - Forest Service, Lansing, MI, <sup>3</sup>USDA - ARS, Newark, DE

**SD0058** Host suitability of emerald ash borer (*Agrilus planipennis*) in green (*Fraxinus pennsylvanica*) and blue ash (*F. quadrangulata*) for *Tetrastichus planipennis*: a field and lab experiment. **Donnie Peterson**, peter207@purdue.edu<sup>1</sup>, John Stephen Yanine<sup>1</sup>, Jian J. Duan<sup>2</sup> and Clifford S. Sadof<sup>1</sup>, <sup>1</sup>Purdue Univ., West Lafayette, IN, <sup>2</sup>USDA - ARS, Newark, DE

**SD0059** Extrinsic competition between *Tetrastichus planipennis* and *Spathius galinae*, two larval parasitoids of emerald ash borer: implications for biological control. Xiao-yi Wang<sup>1</sup>, **Jian J. Duan**, jian.duan@ars.usda.gov<sup>2</sup>, Jonathan Schmude<sup>2</sup>, Kristi Larson<sup>3</sup> and Jackie Hoban<sup>3</sup>, <sup>1</sup>Chinese Academy of Forestry, Beijing, China, <sup>2</sup>USDA - ARS, Newark, DE, <sup>3</sup>Univ. of Delaware, Newark, DE

**SD0060** Responses of two parasitoids, the exotic *Spathius agrili* Yang and the native *Spathius floridanus* Ashmead, to volatile cues associated with the emerald ash borer, *Agrilus planipennis* Fairmaire. **Todd Johnson**, sttdj01@gmail.com<sup>1</sup>, Jonathan Lelito<sup>2</sup>, and Kenneth Raffa<sup>3</sup>, <sup>1</sup>Univ. of Illinois, Urbana, IL, <sup>2</sup>USDA - APHIS - PPQ, Brighton, MI, <sup>3</sup>Univ. of Wisconsin, Madison, WI

**SD0061** Effects of woodpecker predation on emerald ash borer population dynamics: implications for biocontrol. **David E. Jennings**, david.e.jennings@gmail.com<sup>1</sup>, Juli Gould<sup>2</sup>, John D. Vandenberg<sup>3</sup>, Jian J. Duan<sup>4</sup> and Paula M. Shrewsbury<sup>1</sup>, <sup>1</sup>Univ. of Maryland, College Park, MD, <sup>2</sup>USDA - APHIS - PPQ - CPHST, Buzzards Bay, MA, <sup>3</sup>USDA - ARS, Ithaca, NY, <sup>4</sup>USDA - ARS, Newark, DE

**SD0062** Buying time: the potential role of biocontrol in the recovery of native vegetation after a pest invasion. **Elan Margulies**, elan.margulies@gmail.com<sup>1</sup>, Ines Ibanez<sup>1</sup>, Leah S. Bauer<sup>2</sup> and Jian J. Duan<sup>3</sup>, <sup>1</sup>Univ. of Michigan, Ann Arbor, MI, <sup>2</sup>USDA - Forest Service, Lansing, MI, <sup>3</sup>USDA - ARS, Newark, DE

**SD0063** Emerald ash borer biocontrol efforts in New York State. **John D. Vandenberg**, jdvd3@cornell.edu<sup>1</sup>, Juli Gould<sup>2</sup>, and Melissa

K. Fierke<sup>3</sup>, <sup>1</sup>USDA - ARS, Ithaca, NY<sup>2</sup>USDA - APHIS - PPQ - CPHST, Buzzards Bay, MA, <sup>3</sup>State Univ. of New York, ESF, Syracuse, NY

**SD0064** Evaluation of emerald ash borer parasitoid recovery methods in New York. **Michael Parisio**, mparisio@syr.edu<sup>1</sup>, Juli Gould<sup>2</sup>, John D. Vandenberg<sup>3</sup>, Leah S. Bauer<sup>4</sup>, Allard Cossé<sup>5</sup> and Melissa K. Fierke<sup>1</sup>, <sup>1</sup>State Univ. of New York, ESF, Syracuse, NY, <sup>2</sup>USDA - APHIS - PPQ - CPHST, Buzzards Bay, MA, <sup>3</sup>USDA - ARS, Ithaca, NY, <sup>4</sup>USDA - Forest Service, Lansing, MI, <sup>5</sup>USDA - ARS, Peoria, IL

**SD0065** Nutrient resources associated with establishment of emerald ash borer parasitoids in New York forests. **Molly Hassett**, mrhasset@syr.edu, Melissa K. Fierke and Greg McGee, State Univ. of New York, ESF, Syracuse, NY

**SD0066** Factors influencing spread of emerald ash borer in an urban forest: a case study in Syracuse, New York. **Michael Jones**, mijone01@syr.edu, Sadie Ryan and Melissa K. Fierke, State Univ. of New York, ESF, Syracuse, NY

**SD0067** Predicting high quality sites of black ash (*Fraxinus nigra*) across Maine and northern New York: an approach to prioritizing preparedness and management of emerald ash borer. **Kara Costanza**, kara.lorion@gmail.com<sup>1</sup>, William Livingston<sup>1</sup>, John Daigle<sup>1</sup>, Robert Lilieholm<sup>1</sup>, Darren Ranco<sup>1</sup> and Nathan Siegert<sup>2</sup>, <sup>1</sup>Univ. of Maine, Orono, ME, <sup>2</sup>USDA - Forest Service, Durham, NH

**SD0068** Towards developing ash varieties resistant to emerald ash borer: influence of Asian rootstocks on leaf volatiles of grafted North American ash species. **Lindsay Kolich**, lkolich@purdue.edu and Matthew Ginzel, Purdue Univ., West Lafayette, IN

**SD0069** Implications of host tree removal for the population dynamics of emerald ash borer in the Twin Cities, MN. **Samuel J. Fahrner**, fahr0051@umn.edu<sup>1</sup>, Mark Abrahamson<sup>2</sup>, Robert Venette<sup>3</sup> and Brian Aukema<sup>1</sup>, <sup>1</sup>Univ. of Minnesota, Saint Paul, MN, <sup>2</sup>Minnesota Dept. of Agriculture, St. Paul, MN, <sup>3</sup>USDA - Forest Service, St. Paul, MN

**SD0070** Emerald ash borer mortality after the 2013-2014 winter in Minnesota. **Robert Venette**, rvenette@fs.fed.us<sup>1</sup>, John Osthus<sup>2</sup> and Mark Abrahamson<sup>2</sup>, <sup>1</sup>USDA - Forest Service, St. Paul, MN, <sup>2</sup>Minnesota Dept. of Agriculture, St. Paul, MN

**SD0071** Developing an integrated pest management program for the invasive goldspotted oak borer *Agrilus auroguttatus* (Coleoptera: Buprestidae), in southern California. **Tom W. Coleman**, twcoleman@fs.fed.us<sup>1</sup>, Mary Louise Flint<sup>2</sup>, Sheri L. Smith<sup>3</sup>, Robert Venette<sup>4</sup>, and Steven J. Seybold<sup>5</sup>, <sup>1</sup>USDA - Forest Service, San Bernardino, CA, <sup>2</sup>Univ. of California, Davis, CA, <sup>3</sup>USDA - Forest Service, Susanville, CA, <sup>4</sup>USDA - Forest Service, St. Paul, MN, <sup>5</sup>USDA - Forest Service, Davis, CA

**SD0072** Investigations of the chemical ecology of the goldspotted oak borer, *Agrilus auroguttatus* (Coleoptera: Buprestidae): The search for a lure for flight trapping. Steven J. Seybold<sup>1</sup>, Yigen Chen<sup>2</sup>, Tom W. Coleman<sup>3</sup>, Damon Crook<sup>4</sup>, **Lori J. Nelson**, lnelson@fs.fed.us<sup>1</sup> and Mary Louise Flint<sup>2</sup>, <sup>1</sup>USDA - Forest Service, Davis, CA, <sup>2</sup>Univ. of California, Davis, CA, <sup>3</sup>USDA - Forest Service, San Bernardino, CA, <sup>4</sup>USDA - APHIS - PPQ - CPHST, Buzzards Bay, MA

**SD0073** A comparison of nutritional ecology of two invasive *Agrilus* forest pests and their respective hardwood hosts. **Yigen Chen**, ygchen2007@gmail.com<sup>1</sup>, Therese Poland<sup>2</sup>, Tom W. Coleman<sup>3</sup>, Michael I. Jones<sup>1</sup> and Steven J. Seybold<sup>4</sup>, <sup>1</sup>Univ. of California, Davis, CA, <sup>2</sup>USDA - Forest Service, Lansing, MI, <sup>3</sup>USDA - Forest Service, San Bernardino, CA, <sup>4</sup>USDA - Forest Service, Davis, CA

**SD0074** Biocontrol of goldspotted oak borer: a native invasive. **Vanessa Lopez**, vlope006@ucr.edu<sup>1</sup>, Paul Rugman-Jones<sup>1</sup>, Tom

W. Coleman<sup>2</sup>, Richard Stouthamer<sup>1</sup> and Mark S. Hoddle<sup>1</sup>, <sup>1</sup>Univ. of California, Riverside, CA, <sup>2</sup>USDA - Forest Service, San Bernardino, CA

**10:27 0075** Estimating the local spread of the emerald ash borer, *Agrilus planipennis*: implications for managing recently detected infestations. **Rodrigo J. Mercader**, rjmercader@gmail.com<sup>1</sup>, and Deborah G. McCullough<sup>2</sup>, <sup>1</sup>Washburn Univ., Topeka, KS, <sup>2</sup>Michigan State Univ., East Lansing, MI

**10:42 0076** Identification and characterization of putative defense mechanisms of ash to emerald ash borer and insect physiological responses. **Chad M. Rigsby**, rigsby.7@wright.edu<sup>1</sup>, David Showalter<sup>2</sup>, Caterina Villari<sup>2</sup>, Amy Hill<sup>2</sup>, Daniel A. Herms<sup>3</sup>, Pierluigi Bonello<sup>2</sup> and Don Cipollini<sup>1</sup>, <sup>1</sup>Wright State Univ., Dayton, OH, <sup>2</sup>The Ohio State Univ., Columbus, OH, <sup>3</sup>The Ohio State Univ., Wooster, OH

**10:57 0077** Selection and breeding for increased resistance to the emerald ash borer. **Jennifer Koch**, jkoch@fs.fed.us<sup>1</sup>, Kathleen S. Knight<sup>1</sup>, Therese Poland<sup>2</sup>, David Carey<sup>1</sup>, Mary E. Mason<sup>3</sup> and Daniel A. Herms<sup>3</sup>, <sup>1</sup>USDA - Forest Service, Delaware, OH, <sup>2</sup>USDA - Forest Service, Lansing, MI, <sup>3</sup>The Ohio State Univ., Wooster, OH

**11:12 0078** Unraveling the ecological impacts of emerald ash borer-induced ash dieback in eastern U.S. forests. **Kamal J.K. Gandhi**, kgandhi@warnell.uga.edu<sup>1</sup>, Annemarie Smith<sup>2</sup> and Daniel A. Herms<sup>2</sup>, <sup>1</sup>Univ. of Georgia, Athens, GA, <sup>2</sup>The Ohio State Univ., Wooster, OH

**11:27 0079** Tools to stimulate a proactive community response to emerald ash borer: a case study approach. **Clifford S. Sadof**, csadof@purdue.edu and Adam Witte, Purdue Univ., West Lafayette, IN

**11:42 0080** Integrated management of emerald ash borer. **Andrew J. Storer**, storer@mtu.edu, Tara Bal and Michael D. Hyslop, Michigan Technological Univ., Houghton, MI

## Late-Breaking Symposium: Classical Biological Control of the Brown Marmorated Stink Bug, *Halyomorpha halys* (Stål)

### D136 (Oregon Convention Center)

Moderators and Organizers: Ernest Delfosse<sup>1</sup> and Kim A. Hoelmer<sup>2</sup>, <sup>1</sup>Michigan State Univ., East Lansing, MI, <sup>2</sup>USDA - ARS, Newark, DE

### 8:00 Welcoming Remarks

**8:05 SP0081** Systematics and biological control: Past meets present in Project *Trissolcus*. Part I. **Matthew L. Buffington**, matt.buffington@ars.usda.gov<sup>1</sup>, Elijah Talamas<sup>1</sup>, Kim A. Hoelmer<sup>2</sup>, Christine Dieckhoff<sup>3</sup> and Norman Johnson<sup>4</sup>, <sup>1</sup>USDA - ARS, Washington, DC, <sup>2</sup>USDA - ARS, Newark, DE, <sup>3</sup>Univ. of Delaware, Newark, DE, <sup>4</sup>The Ohio State Univ., Columbus, OH

**8:17 0082** *Trissolcus* as biological control agents of brown marmorated stink bug: II. Species-level taxonomy. **Elijah Talamas**, elijah.talamas@ars.usda.gov<sup>1</sup>, Matthew Buffington<sup>1</sup> and Norman Johnson<sup>2</sup>, <sup>1</sup>USDA - ARS, Washington, DC, <sup>2</sup>The Ohio State Univ., Columbus, OH

**8:37 0083** *Trissolcus* spp. as biological control agents of *Halyomorpha halys*: III. Molecular-based species delineation. **Marie-Claude Bon**, mcbon@ars-ebcl.org<sup>1</sup>, Elijah Talamas<sup>2</sup>, Matthew Buffington<sup>2</sup>, Kim A. Hoelmer<sup>1</sup> and Tim Haye<sup>3</sup>, <sup>1</sup>USDA - ARS, Montferrier, France, <sup>2</sup>USDA - ARS, Washington, DC, <sup>3</sup>CABI, Delémont, Switzerland

**8:57 0084** *Trissolcus* as biological control agents of brown marmorated stink bug: IV. Behavioral aspects of host choice.

**Christine Dieckhoff**, christine.dieckhoff@ars.usda.gov<sup>1</sup>, and Kim A. Hoelmer<sup>2</sup>, <sup>1</sup>Univ. of Delaware, Newark, DE, <sup>2</sup>USDA - ARS, Newark, DE

#### 9:17 Break

**9:37 0085** Seasonal field parasitism of *Halyomorpha halys* and co-occurring non-target species in China. **Tim Haye**, t.haye@cabi.org<sup>1</sup>, Tara Garipey<sup>2</sup>, Dave R. Gillespie<sup>3</sup>, Peter Mason<sup>4</sup>, and Jinping Zhang<sup>5</sup>, <sup>1</sup>CABI, Delémont, Switzerland, <sup>2</sup>Agriculture & Agri-Food Canada, London, ON, Canada, <sup>3</sup>Agriculture & Agri-Food Canada, Agassiz, BC, Canada, <sup>4</sup>Agriculture & Agri-Food Canada, Ottawa, ON, Canada, <sup>5</sup>CABI, Beijing, China

**9:57 0086** Host range testing for *Trissolcus japonicus* (Hymenoptera: Platygasteridae): A potential biological control agent for the brown marmorated stink bug. **Barry Bai**, bbai@oda.state.or.us, Christopher Hedstrom and Helmuth W. Rogg, Oregon Dept. of Agriculture, Salem, OR

**10:17 0087** Laboratory rearing of Pentatomoidea for host-specificity testing. **Patricia Samota**, samotapa@msu.edu and Ernest Delfosse, Michigan State Univ., East Lansing, MI

**10:37 0088** Does arena size and habitat complexity affect the host range of *Trissolcus japonicus* (Hymenoptera: Platygasteridae) in quarantine for potential classical biological control of brown marmorated stink bug? **Paul Botch**, botchpau@msu.edu and Ernest Delfosse, Michigan State Univ., East Lansing, MI

**10:57 0089** Who cares about stink bugs? Results from physiological host-specificity testing of *Trissolcus japonicus* (Hymenoptera: Platygasteridae), a potential biological control agent for the brown marmorated stink bug. **Ernest Delfosse**, delfosse@msu.edu, Michigan State Univ., East Lansing, MI

#### 11:17 Concluding Remarks

## Member Symposium: The Importance of Chemical Ecology for IPM in the Tropics

### D139-140 (Oregon Convention Center)

Moderator and Organizer: Christian Borgemeister, Center for Development Research (ZEF), Univ. of Bonn, Bonn, Germany

#### 8:00 Welcoming Remarks

**8:10 0090** Exploiting chemical ecology for crop protection for smallholder cereal farmers in Africa. **Zeyaur Khan**, zkhan@icipe.org<sup>1</sup>, Charles Midega<sup>1</sup>, Toby Bruce<sup>2</sup>, Michael Birkett<sup>2</sup> and John A. Pickett<sup>2</sup>, <sup>1</sup>International Centre of Insect Physiology and Ecology, Nairobi, Kenya, <sup>2</sup>Rothamsted Research, Harpenden, Hertfordshire, United Kingdom

#### 8:40 Discussion 1

**8:50 0091** Identification of the *Thrips palmi* aggregation pheromone and its possible role in mass trapping. **Gordon Hamilton**, j.g.c.hamilton@keele.ac.uk, William D. J. Kirk and Clare Sampson, Keele Univ., Keele, Staffordshire, United Kingdom

#### 9:10 Discussion 2

**9:20 0092** Mutualistic affairs between biopesticides and semiochemicals against insect pests in horticulture. **Jean Nguya Kalemba Maniania**, nmaniania@icipe.org, S. Subramanian, S. Dimbi, L.N. Migiro, S. Niassy, K.D. Mfuti and Sunday Ekési, International Centre of Insect Physiology and Ecology, Nairobi, Kenya

#### 9:40 Discussion 3

**9:50 0093** Aromas associated with root-knot nematode (*Meloidogyne* sp.): Host plant interactions. **Baldwyn Torto**, btorto@icipe.org<sup>1</sup>, Lucy Kananu<sup>1</sup>, Danny Coyne<sup>2</sup> and Peter E. A. Teal<sup>3</sup>, <sup>1</sup>International Centre of Insect Physiology and Ecology, Nairobi, Kenya, <sup>2</sup>International Institute of Tropical Agriculture (IITA), Ibadan, Oyo State, Nigeria, <sup>3</sup>USDA - ARS, Gainesville, FL

#### 10:10 Discussion 4

#### 10:20 Break

**10:40 0094** Behavioral manipulation methods for sustainable management of Asian citrus psyllid in citrus groves. **Mamoudou Setamou**, mamoudou.setamou@tamuk.edu<sup>1</sup>, Joseph Patt<sup>2</sup>, and Kris Godfrey<sup>3</sup>, <sup>1</sup>Texas A&M Univ., Weslaco, TX, <sup>2</sup>USDA - ARS, Ft. Pierce, FL, <sup>3</sup>Univ. of California, Davis, CA

#### 11:00 Discussion 5

**11:10 0095** Mass trapping of the coffee berry borer: Pipedream or realistic future scenario? Juliana Jaramillo<sup>1</sup>, Trizah Nyambura<sup>2</sup>, Baldwyn Torto<sup>1</sup>, **Christian Borgemeister**, cb@uni-bonn.de<sup>3</sup>, Hans-Michael Poehling<sup>4</sup> and Wittko Francke<sup>5</sup>, <sup>1</sup>International Centre of Insect Physiology and Ecology, Nairobi, Kenya, <sup>2</sup>Jomo Kenyatta Univ. of Agriculture and Technology, Nairobi, Kenya, <sup>3</sup>Center for Development Research (ZEF), Univ. of Bonn, Bonn, Germany, <sup>4</sup>Leibniz Univ. Hannover, Hannover, Germany, <sup>5</sup>Univ. of Hamburg, Hamburg, Germany

#### 11:30 General Discussion & Wrap Up

## P-IE Section Symposium: Pesticides, Parasites and Pests: The Impacts of Environmental Stressors on Beneficial Insects

### E141-142 (Oregon Convention Center)

Moderators and Organizers: Fabio Manfredini<sup>1</sup> and Dara Stanley<sup>2</sup>, <sup>1</sup>Pennsylvania State Univ., Univ. Park, PA, <sup>2</sup>Royal Holloway, Univ. of London, Egham, United Kingdom

#### 8:00 Welcoming Remarks

**8:03 0096** The effects of pesticides on queen health in the honey bee, *Apis mellifera*. **Jeff Pettis**, Jeff.pettis@ars.usda.gov, Bee Research Laboratory, Beltsville, MD

**8:21 0097** Investigating sub lethal impacts of a neonicotinoid pesticide on bumblebee behaviour. **Dara Stanley**, stanleyd@tcd.ie, Royal Holloway, Univ. of London, Egham, United Kingdom

**8:39 SP0098** Bugonia: an online platform for gathering data from citizen science projects addressing important research questions pertaining to honey bee (*Apis mellifera*) health. **Deborah A. Delaney**, dadelane@udel.edu<sup>1</sup>, Elizabeth Hill<sup>2</sup>, Ashleigh Smythe<sup>3</sup>, and Maryann Frazier<sup>4</sup>, <sup>1</sup>Univ. of Delaware, Newark, DE, <sup>2</sup>Center for Urban Bee Research, Washington, DC, <sup>3</sup>Virginia Military Institute, Lexington, VA, <sup>4</sup>Pennsylvania State Univ., Univ. Park, PA

**8:51 SP0099** Complexities of determining total effects of pesticides on biological controls: the LC50 is not enough. **John Stark**, starkj@wsu.edu<sup>1</sup>, Roger Vargas<sup>1</sup>, and John Banks<sup>1</sup>, <sup>1</sup>Washington State Univ., Puyallup, WA, <sup>1</sup>USDA - ARS, Hilo, HI, <sup>1</sup>Univ. of Washington, Tacoma, WA

**9:03 SP0100** Metal pollutants and their impact on honey bees (*Apis mellifera* L.): Examining behavior, survival, and ecology. **Kristen Hladun**, kristen.hladun@email.ucr.edu<sup>1</sup>, David R. Parker<sup>1</sup>, Brian

Smith<sup>2</sup> and John T. Trumble<sup>1</sup>, <sup>1</sup>Univ. of California, Riverside, CA, <sup>2</sup>Arizona State Univ., Tempe, AZ

**9:15 0101** A mutualism disrupted: Invasive big-headed ants threaten a widespread ant-plant symbiosis in East Africa. **Todd Palmer**, tmp@ufl.edu<sup>1</sup>, Corinna Reginos<sup>2</sup>, Megan Karande<sup>3</sup> and Daniel Rubenstein<sup>3</sup>, <sup>1</sup>University of Florida, Gainesville, FL, <sup>2</sup>Teton Science School, Jackson, WY, <sup>3</sup>Princeton University, Princeton, NJ

**9:33 SP0102** Exploration of the chemical ecology of the Argentine ant (*Linepithema humile*) for pest management. **Kevin Welzel**, kwelz001@ucr.edu and Dong-Hwan Choe, Univ. of California, Riverside, CA

**9:45 Break**

**10:10 SP0103** Lethal and sub-lethal effects of colony-relevant doses of pesticides on *in vitro*-reared honey bees (*Apis mellifera* L.). Hudson V. V. Tomé<sup>1</sup>, **Daniel R. Schmehl**, danielschmehl@ufl.edu<sup>2</sup>, Gustavo F. Martins<sup>1</sup> and James D. Ellis<sup>2</sup>, <sup>1</sup>Universidade Federal de Viçosa, Viçosa, Brazil, <sup>2</sup>Univ. of Florida, Gainesville, FL

**10:22 0104** Gene expression in honey bee workers is dramatically altered by DWV but not by Nosema. **Elina L. Niño**, elnino@psu.edu<sup>1</sup>, Dino McMahon<sup>2</sup>, Robert Paxton<sup>2</sup> and Christina M. Grozinger<sup>1</sup>, <sup>1</sup>Pennsylvania State Univ., Univ. Park, PA, <sup>2</sup>Martin-Luther-Universität Halle-Wittenberg, Halle (Saale), Germany

**10:40 0105** Friends or foes: Microbial community of termites. **Rebecca B. Rosengaus**, r.rosengaus@neu.edu, Northeastern Univ., Boston, MA

**10:58 0106** Parasite infections, toxic milkweeds and medication behavior in monarch butterflies. **Jacobus de Roode**, jderood@emory.edu, Emory Univ., Atlanta, GA

**11:16 0107** Transportation and pollination service increase abundance and prevalence of *Nosema ceranae* in honey bees (*Apis mellifera*). **Zachary Y. Huang**, bees@msu.edu<sup>1</sup>, Xiangjie Zhu<sup>2</sup> and Shujing Zhou<sup>2</sup>, <sup>1</sup>Michigan State Univ., East Lansing, MI, <sup>2</sup>Fujian Agriculture and Forestry Univ., Fujian, China

**11:28 SP0108** Impacts of multiple stressors on bumblebee queens and their colonies. Gemma L. Baron<sup>1</sup>, Mark J.F. Brown<sup>1</sup> and **Nigel E. Raine**, nraine@uoguelph.ca<sup>2</sup>, <sup>1</sup>Royal Holloway, Univ. of London, Egham, United Kingdom, <sup>2</sup>Univ. of Guelph, Guelph, ON, Canada

**11:40 0109** Transcriptional changes in honey bee brain induced by mating and CO2 narcosis. **Fabio Manfredini**, fmanfredini79@gmail.com<sup>1</sup>, Benjamin Oldroyd<sup>2</sup>, Vanina Vergoz<sup>2</sup> and Mark Brown<sup>1</sup>, <sup>1</sup>Royal Holloway, Univ. of London, Egham, United Kingdom, <sup>2</sup>Univ. of Sydney, Sydney, Australia

**11:58 Concluding Remarks**

## Member Symposium: Design and Management of Agroecosystems for Functional Biodiversity

**E143-144 (Oregon Convention Center)**

Moderator and Organizer: Lene Sigsgaard, Univ. of Copenhagen, Frederiksberg, Denmark

**8:00 Introductory Remarks**

**8:05 0110** Design and management of ornamental landscape systems for functional biodiversity. **Matthew H. Greenstone**, Matt.Greenstone@ars.usda.gov, USDA - ARS, Beltsville, MD

**8:25 0111** Agricultural landscapes for bee diversity and pollination services. **Maj Rundlöf**, maj.rundlof@biol.lu.se<sup>1</sup>, Riccardo

Bommarco<sup>2</sup>, Anna Persson<sup>1</sup> and Henrik Smith<sup>1</sup>, <sup>1</sup>Lund Univ., Lund, Sweden, <sup>2</sup>Swedish Univ. of Agricultural Sciences, Uppsala, Sweden

**8:45 SP0112** Functional diversity in apple orchards, effect on codling moth and its natural enemies. **Lene Sigsgaard**, les@plen.ku.dk, Univ. of Copenhagen, Frederiksberg, Denmark

**8:57 SP0113** How should we domesticate crops to enhance pest control? **Yolanda H. Chen**, yolanda.chen@uvm.edu<sup>1</sup>, Rieta Gols<sup>2</sup>, and Betty Benrey<sup>3</sup> <sup>1</sup>Univ. of Vermont, Burlington, VT, <sup>2</sup>Wageningen Univ., Wageningen, Netherlands, <sup>3</sup>Univ. of Neuchâtel, Neuchâtel, Switzerland

**9:09 Break**

**9:19 SP0114** Effects of agricultural intensification on bee functional diversity in a coffee agroforestry system in Costa Rica: Can small noncultivated areas support functionally diverse bee communities? **Levi Keesecker**, levi.keesecker@gmail.com<sup>1</sup>, Nilsa A. Bosque-Pérez<sup>2</sup> and Philippe Tixier<sup>1</sup>, <sup>1</sup>CATIE, Turrialba, Costa Rica, <sup>2</sup>Univ. of Idaho, Moscow, ID

**9:31 SP0115** Ant diversity in organic versus conventional rice paddies of Uttarakhand, India. **Valerie S. Banschbach**, vbanschbach@smcvt.edu<sup>1</sup>, and V.P. Uniyal<sup>2</sup>, <sup>1</sup>Roanoke College, Salem, VA, <sup>2</sup>Wildlife Institute of India, Dehradun, India

**9:43 SP0116** Glucosinolates, saponins, and use of *Barbarea* spp. (Brassicaceae) as a trap crop. **Francisco R. Badenes-Pérez**, fbadenes-perez@ica.csic.es<sup>1</sup>, Michael Reichelt<sup>2</sup>, Jonathan Gershenzon<sup>2</sup> and David G. Heckel<sup>2</sup>, <sup>1</sup>Institute of Agricultural Sciences (CSIC), Madrid, Spain, <sup>2</sup>Max Planck Institute for Chemical Ecology, Jena, Germany

**9:55 SP0117** Influence of agriculture and landscape elements on native bees in fragments of Palouse prairie. **Paul Raymond Rhoades**, paul.r.rhoades@gmail.com<sup>1</sup>, Lisette Waits<sup>1</sup>, Walter S. Sheppard<sup>2</sup>, Nilsa A. Bosque-Pérez<sup>1</sup> and Sanford Eigenbrode<sup>1</sup>, <sup>1</sup>Univ. of Idaho, Moscow, ID, <sup>2</sup>Washington State Univ., Pullman, WA

**10:07 SP0118** Effect of tillage type, vegetable crops and other factors on epigeal insects in a sod-based crop rotation system. **Russell Mizell**, RFMizell@ufl.edu, Univ. of Florida, Quincy, FL

**10:19 Panel Discussion**

## Member Symposium: Fall Armyworm: Current Challenges and Future Directions for Its Management

**F150 (Oregon Convention Center)**

Moderator and Organizer: Amit Sethi, DuPont Pioneer, Johnston, IA

**8:00 Introductory Remarks**

**8:05 0119** Host strain and geographic variation in attraction of male fall armyworm to pheromone lures. **Robert L. Meagher**, rob.meagher@ars.usda.gov, USDA - ARS, Gainesville, FL

**8:22 0120** Using genetic markers to study the distribution and migration of fall armyworm populations. **Rodney Nagoshi**, rodney.nagoshi@ars.usda.gov, USDA - ARS, Gainesville, FL

**8:39 0121** Signals in secretions mediate fall armyworm-host plant interactions. **Gary Felton**, gwf10@psu.edu, Pennsylvania State Univ., Univ. Park, PA

**8:56 0122** What goes around, comes around: Toxic maize proteins and the fall armyworm. **Dawn Luthe**, dsl14@psu.edu, Pennsylvania State Univ., Univ. Park, PA

**9:13 0123** Field screening of maize germplasm lines for whorl-feeding fall armyworm resistance. **Xinzhi Ni**, xinzhi.ni@ars.usda.gov, USDA - ARS, Tifton, GA

**9:30 0124** Characterization of Cry1F resistance in fall armyworm from Puerto Rico. **Ana Maria Velez**, anamaria.velez@gmail.com, Univ. of Nebraska, Lincoln, NE

**9:47 0125** Susceptibility to insecticides and Bt toxins in GMO corn in field populations of the fall armyworm in Florida. **Gregg Nuessly**, gnuessly@ufl.edu<sup>1</sup>, and Robert L. Meagher<sup>2</sup>, <sup>1</sup>Univ. of Florida, Belle Glade, FL, <sup>2</sup>USDA - ARS, Gainesville, FL

#### 10:04 Break

**10:14 0126** Field resistance of fall armyworm to transgenic Bt corn in the mainland U.S. **Fangneng Huang**, fhuang@agcenter.lsu.edu<sup>1</sup>, Jawwad A. Qureshi<sup>2</sup>, Robert L. Meagher<sup>3</sup>, Dominic Reisig<sup>4</sup>, Graham Head<sup>5</sup>, David Andow<sup>6</sup>, Xinzhi Ni<sup>7</sup>, David L. Kerns<sup>8</sup>, David Buntin<sup>9</sup>, Ying Niu<sup>1</sup>, Fei Yang<sup>1</sup> and Vikash Dangal<sup>1</sup>, <sup>1</sup>Louisiana State Univ., Baton Rouge, LA, <sup>2</sup>Univ. of Florida, Immokalee, FL, <sup>3</sup>USDA - ARS, Gainesville, FL, <sup>4</sup>North Carolina State Univ., Plymouth, NC, <sup>5</sup>Monsanto Company, St. Louis, MO, <sup>6</sup>Univ. of Minnesota, Saint Paul, MN, <sup>7</sup>USDA - ARS, Tifton, GA, <sup>8</sup>Louisiana State Univ., Winnsboro, LA, <sup>9</sup>Univ. of Georgia, Griffin, GA

**10:31 0127** Fall armyworm resistance to Bt maize in Brazil. **Juilano Farias**, julianofarias@gmail.com, Univ. of Sao Paulo, Piracicaba, Brazil

**10:48 0128** Managing resistance to Bt corn in challenging environments. **Analiza P. Alves**, analiza.alves@pioneer.com<sup>1</sup>, Zaiqi Pan<sup>2</sup>, David Onstad<sup>2</sup>, Laura S. Higgins<sup>3</sup> and J. Lindsey Flexner<sup>2</sup>, <sup>1</sup>DuPont Pioneer, Johnston, IA, <sup>2</sup>DuPont, Wilmington, DE, <sup>3</sup>Pioneer Hi-Bred International Inc., Johnston, IA

**11:05 0129** Using trap baited with sex pheromone as a monitoring tool and decision making on integrated management of *Spodoptera frugiperda* in corn in Brazil. **Ivan Cruz**, ivan.cruz@embrapa.br, Embrapa Milho e Sorgo, Sete Lagoas, Brazil

**11:22 0130** Use of integrin knockdown to enhance Bt toxicity against beet armyworm. **Yonggyun Kim**, hosanna@andong.ac.kr, Andong National Univ., Andong, South Korea

**11:39 0131** Developmental control of *Spodoptera exigua* by ingestion of bacteria expressing dsRNA of the Chitin Synthase Gene A. **Wenqing Zhang**, lsszwq@mail.sysu.edu.cn and Honggang Tian, Sun Yat-Sen Univ., Guangzhou, China

#### 11:56 Concluding Remarks

### Member Symposium: Finding the Best Fit for You: Career Opportunities for Entomologists in Industry, Academia, Military, and Government

#### B113-114 (Oregon Convention Center)

Moderators and Organizers: Sunil Tewari<sup>1</sup> and Bill Hendrix<sup>2</sup>, <sup>1</sup>Dow AgroSciences, Fowler, IN, <sup>2</sup>Dow AgroSciences, Indianapolis, IN

#### 8:00 Introductory Remarks

**8:10 0132** Working for the Federal Government: Studying what 'bugs' the American people. **Katherine Parys**, katherine.parys@ars.usda.gov, USDA - ARS, Stoneville, MS

**8:30 0133** Getting to yes: A career in academia. **Sue Blodgett**, sblodg@iastate.edu<sup>1</sup>, and David Wright<sup>2</sup>, <sup>1</sup>Iowa State Univ., Ames, IA and David Wright, <sup>2</sup>South Dakota State Univ., Brookings, SD

**8:50 0134** Life after graduation: Opportunities in higher education. **B. Rogers Leonard**, rleonard@agcenter.lsu.edu, Louisiana State Univ., Baton Rouge, LA

**9:10 0135** Private-sector science: Are you ready, willing, and able? **Scott Hutchins**, shhutchins@dow.com, Dow AgroSciences, Indianapolis, IN

#### 9:30 Break

**9:40 0136** Finding your fit as an entomologist: A career in industry. **William H. Hendrix**, wmhendrix@dow.com, Dow AgroSciences, Indianapolis, IN

**10:00 0137** What's my job today? Entomology in industry provides one-stop shopping for multiple careers. **John Greenplate**, John.t.greenplate@monsanto.com, Monsanto Company, St. Louis, MO

**10:20 0138** Opportunities for entomologists in the U.S. military. **Jason H. Richardson**, jason.h.richardson.mil@mail.mil, Armed Forces Pest Management Board, Research Liaison Officer, LTC, PhD, MD

#### 10:40 Panel Discussion

### Member Symposium: The Challenges and Significant Contributions of Insect Repellents to Vector Control

#### B115-116 (Oregon Convention Center)

Moderator and Organizer: Mustapha Debboun, US Army, Fort Sam Houston, TX

#### 8:00 Welcoming Remarks

**8:03 0139** Extending the duration of repellency of plant-based active ingredients. **Brooke Bissinger**, bbissinger@tyratech.com, Jason Schmidt and John Owens, TyraTech, Inc., Morrisville, NC

**8:18 0140** Semiochemical formulations to repel pests. **Agenor Mafra-Neto**, president@iscatech.com<sup>1</sup>, Christopher J. Fettig<sup>2</sup>, Steve Munson<sup>3</sup>, and Edgar Rowton<sup>4</sup>, <sup>1</sup>ISCA Technologies, Inc., Riverside, CA, <sup>2</sup>USDA - Forest Service, Davis, CA, <sup>3</sup>USDA - Forest Service, Ogden, UT, <sup>4</sup>Walter Reed Army Institute of Research, Silver Spring, MD

**8:33 0141** Heritable insensitivity to DEET in *Anopheles gambiae* and implications for selection to insensitivity in other insect repellents. **James Ricci**, jricc001@ucr.edu, David Turissini, Raissa Green and Bradley White, Univ. of California, Riverside, CA

**8:48 0142** Evaluation of essential oils as repellents for the bed bug, *Cimex lectularius*. **Alvaro Romero**, aromero2@nmsu.edu, New Mexico State Univ., Las Cruces, NM

**9:03 0143** Assessing repellency status of a sesquiterpene on tobacco and confused flour beetles. **Francoise Favi**, ffavi@vsu.edu<sup>1</sup>, Mark E. Kraemer<sup>1</sup> and Charles L. Cantrell<sup>2</sup>, <sup>1</sup>Virginia State Univ., Petersburg, VA, <sup>2</sup>USDA - ARS, Univ., MS

**9:18 0144** Building a better repellent. **Karen McKenzie**, Kmckenzie@bedoukian.com and Robert Bedoukian, Bedoukian Research Inc, Danbury, CT

9:33 Break

9:43 **0145** Risk and rewards of insecticides as repellents. **Kamlesh R. Chauhan**, Kamal.Chauhan@ars.usda.gov, USDA - ARS, Beltsville, MD

9:58 **0146** Finding a place for mosquito repellents in mosquito-borne disease management: An Australian perspective. **Cameron Webb**, cameron.webb@swahs.health.nsw.gov.au, Univ. of Sydney, Westmead, Australia

10:13 **0147** Relationship between chemical compositions and biting deterrence of *Magnolia grandiflora* essential oils against *Aedes aegypti*. **Junaid Rehman**, junaiddua@gmail.com<sup>1</sup>, Nurhayat Tabanca<sup>2</sup>, Abbas Ali<sup>2</sup>, Betul Demirci<sup>3</sup>, Vijayasankar Raman<sup>4</sup>, K. Husnu Baser<sup>5</sup> and Ikhlas Khan<sup>2</sup>, <sup>1</sup>Univ. of Mississippi, Abbeville, MS, <sup>2</sup>Mississippi State Univ., National Center for Natural Products Research, MS, <sup>3</sup>Anadolu Univ., Eskisehir, Turkey, <sup>4</sup>Univ. of Mississippi, Oxford, MS, <sup>5</sup>King Saud Univ., Riyadh, Saudi Arabia

10:28 **0148** Mosquito bite protection from insecticide-treated military clothing. **Ulrich R. Bernier**, Uli.Bernier@ars.usda.gov<sup>1</sup>, Melynda Perry<sup>2</sup> and Amy Johnson<sup>2</sup>, <sup>1</sup>USDA - ARS, Gainesville, FL, <sup>2</sup>Natick Soldier Research, Development, and Engineering Center, Natick, MA

10:43 **0149** Recent advances in natural insect repellents. **Joel Coats**, jcoats@iastate.edu, Iowa State Univ., Ames, IA

10:58 **0150** Potential of natural products in preventing mosquito bites. **Abbas Ali**, aali@olemiss.edu and Ikhlas Khan, Mississippi State Univ., National Center for Natural Products Research, MS

11:13 **0151** Natural product based mosquito control agents. **Kumudini M. Meepagala**, kmeepaga@olemiss.edu<sup>1</sup>, Ulrich R. Bernier<sup>2</sup> and James J. Becnel<sup>2</sup>, <sup>1</sup>USDA - ARS, Univ., MS, <sup>2</sup>USDA - ARS, Gainesville, FL

11:28 **0152** Outdoor evaluation of EverSafe, a feeding deterrent for small area mosquito control. **John Smith**, jpsmith2@fsu.edu, Florida State Univ., Panama City, FL

11:43 Concluding Remarks

Organized Meeting: Current Advances in Acarology

B110-112 (Oregon Convention Center)

Moderators and Organizers: Ronald Ochoa<sup>1</sup> and Mariam Lekveishvili<sup>2</sup>, <sup>1</sup>USDA - ARS, Beltsville, MD, <sup>2</sup>Shenandoah Univ., Winchester, VA

8:00 Introductory Remarks

8:03 **0153** Microscopy technologies to study mites. **Gary R. Baughan**, gary.baughan@ars.usda.gov<sup>1</sup>, Chris Pooley<sup>1</sup>, Samuel J. Bolton<sup>2</sup>, Jenny Beard<sup>3</sup> and Ronald Ochoa<sup>1</sup>, <sup>1</sup>USDA - ARS, Beltsville, MD, <sup>2</sup>The Ohio State Univ., Columbus, OH, <sup>3</sup>Queensland Museum, South Brisbane, Australia

8:15 **0154** Observations on the morphology of the Erythraeidae (Acari, Prostigmata, Erythraeoidea). **C. W. Welbourn**, welbouc@doacs.state.fl.us<sup>1</sup>, and Gary R. Baughan<sup>2</sup>, <sup>1</sup>Univ. of Florida, Gainesville, FL, <sup>2</sup>USDA - ARS, Beltsville, MD

8:27 **0155** Review of the genus *Tenuipalpus* (Acari: Tenuipalpidae). **Elizeu Castro**, elizeu\_unesp@yahoo.com.br<sup>1</sup>, Ronald Ochoa<sup>2</sup>, Reinaldo J.F. Feres<sup>3</sup> and Gary R. Baughan<sup>2</sup>, <sup>1</sup>UNESP, Rio Preto, Brazil, <sup>2</sup>USDA - ARS, Beltsville, MD, <sup>3</sup>Letras e Ciências Exatas IBILCE/UNESP, São José do Rio Preto, São Paulo, Brazil

8:39 **0156** A rare case of horizontal transfer in feather mites (*Astigmata*). **Luiz Pedroso**, luizgustavopedroso@gmail.com<sup>1</sup>, Fabio Hernandez<sup>1</sup>, Sergey Mironov<sup>2</sup>, David Boas-Filho<sup>3</sup> and Angelo Prado<sup>3</sup>, <sup>1</sup>UNESP, Rio Claro, Brazil, <sup>2</sup>Russian Academy of Sciences, Saint Petersburg, Russia, <sup>3</sup>UNICAMP, Campinas, Brazil

8:51 **0157** The *Dermacentor andersoni* microbiome and pathogen acquisition. **Cory Gall**, cgall@vetmed.wsu.edu<sup>1</sup>, Glen Scoles<sup>2</sup> and Kelly Brayton<sup>1</sup>, <sup>1</sup>Washington State Univ., Pullman, WA, <sup>2</sup>USDA - ARS, Pullman, WA

9:03 **0158** *Amblyomma maculatum* and *Rickettsia parkeri* in the Eastern US. **Melissa K. Miller**, melissa.miller2@us.army.mil<sup>1</sup>, Benedict Pagac<sup>2</sup>, Meagan Mazzei<sup>2</sup>, Ellen Stromdahl<sup>3</sup>, Allen Richards<sup>4</sup> and Ju Jiang<sup>1</sup>, <sup>1</sup>US Army, Fort George G Meade, MD, <sup>2</sup>US Army, Laurel, MD, <sup>3</sup>Army Institute of Public Health, Aberdeen Proving Ground, MD, <sup>4</sup>Naval Medical Research Center, Bethesda, MD

9:15 Break

9:20 **0159** The strange and divergent mouthparts of dragon mites (Nematolycidae). **Samuel J. Bolton**, bolton.69@osu.edu<sup>1</sup>, Gary R. Baughan<sup>2</sup>, Pavel B. Klimov<sup>3</sup>, Ronald Ochoa<sup>2</sup> and Hans Klompen<sup>1</sup>, <sup>1</sup>The Ohio State Univ., Columbus, OH, <sup>2</sup>USDA - ARS, Beltsville, MD, <sup>3</sup>Univ. of Michigan, Ann Arbor, MI

9:32 **0160** Different strokes for different folks: Strategies used by two related species in adapting to a similar habitat. **Norman J. Fashing**, njfash@wm.edu, College of William and Mary, Williamsburg, VA

9:44 **0161** New findings on *Daidalotarsonemus* and *Excelsotarsonemus* mites around the world (Prostigmata: Tarsonemidae). Jose Rezende<sup>1</sup>, **Ronald Ochoa**, ron.ochoa@ars.usda.gov<sup>2</sup>, Antonio Lofego<sup>1</sup> and Gary R. Baughan<sup>2</sup>, <sup>1</sup>São Paulo State Univ., Rio Preto, Brazil, <sup>2</sup>USDA - ARS, Beltsville, MD

9:56 **0162** Ecdysteroid biosynthesis in Varroa mites: Identification of halloween genes from the biosynthetic pathway and their regulation during reproduction. **Paul D. Shirk**, paul.shirk@ars.usda.gov<sup>1</sup>, Ana Cabrera<sup>2</sup>, Jay D. Evans<sup>3</sup>, Kaddie Hung<sup>1</sup>, James Sims<sup>1</sup>, Hans T. Alborn<sup>1</sup> and Peter E. A. Teal<sup>1</sup>, <sup>1</sup>USDA - ARS, Gainesville, FL, <sup>2</sup>Univ. of Florida, Gainesville, FL, <sup>3</sup>USDA - ARS, Beltsville, MD

10:08 **SP0163** Deer topping: Preferences for large hosts increase mating efficiency and reduce Allee threshold densities in tick vectors. **Jesse Brunner**, jesse.brunner@wsu.edu<sup>1</sup>, and Justin Calabrese<sup>2</sup>, <sup>1</sup>Washington State Univ., Pullman, WA, <sup>2</sup>Smithsonian Conservation Biology Institute, Front Royal, VA

10:20 **SP0164** Comparative analysis of the circadian clock in *Metaseiulus occidentalis*, *Ixodes scapularis*, and *Tetranychus urticae* indicates a variety of mechanisms among the acarines. **Alden Estep**, alden.estep@yahoo.com and Marjorie A. Hoy, Univ. of Florida, Gainesville, FL

10:32 **SP0165** Population prediction model for brown wheat mite (*Petrobia latens*) in rainfed wheat. **Manmeet Brar Bhullar**, manmeet@pau.edu, Beant Singh, Paramjit Kaur and Subash Singh, Punjab Agricultural Univ., Ludhiana, India

10:44 Concluding Remarks

Ten-Minute Papers, SysEB Section: Conservation

A106 (Oregon Convention Center)

Moderators: Robert Kula<sup>1</sup> and Carrie Hall<sup>2</sup>, <sup>1</sup>USDA - ARS, Washington, DC, <sup>2</sup>Univ. of Tulsa, Tulsa, OK

**9:00 Introductory Remarks**

**9:02 0166** An snapshot of a few arthropod conservation projects in British Columbia, Canada. **Jennifer Heron**, Jennifer.Heron@gov.bc.ca, British Columbia Ministry of Environment, Vancouver, BC, Canada

**9:14 0167** Old World honey bee (*Apis mellifera*) populations: A genetic resource for U.S. honey bee breeding. **Megan Taylor**, megan.a.taylor@email.wsu.edu and Walter S. Sheppard, Washington State Univ., Pullman, WA

**9:26 0168** Establishment of a germplasm repository for bee breeding based on cryopreservation of honey bee semen. Brandon Hopkins, Susan Cobey and **Walter Sheppard**, shepp@wsu.edu, Washington State Univ., Pullman, WA

**9:38 0169** Effect of bioenergy crops in soybean fields on abundance and diversity of pollinators. **Milan Plečaš**, mdplecas@umn.edu, James O. Eckberg, Joe M. Kaser, Ian Lane, Gregg A. Johnson and George E. Heimpel, Univ. of Minnesota, Saint Paul, MN

**9:50 0170** Impacts of agricultural land use on the diversity and abundance of wild bees (Apoidea). **Elaine Evans**, evan0155@umn.edu, Univ. of Minnesota, Saint Paul, MN

**10:02 0171** Life tables and population growth modeling guide conservation actions for an alpine restricted rare insect, the wekiu bug, *Nysius wekiuicola*, in Hawaii. **Jesse A. Eiben**, eiben@hawaii.edu and Jessica Kirkpatrick, Univ. of Hawai'i, Hilo, HI

**10:14 Break**

**10:29 0172** Can historical trophic structure be recovered for insects associated with an ecologically extinct host plant? **Robert Kula**, Robert.Kula@ars.usda.gov<sup>1</sup>, and Harmony Dagleish<sup>2</sup>, <sup>1</sup>USDA - ARS, Washington, DC, <sup>2</sup>College of William and Mary, Williamsburg, VA

**10:41 0173** The potential use of the Southeastern Beach Tiger Beetle, *Cicindela dorsalis media*, as an ecological indicator of human impact in Southeastern beach ecosystems. **Liz Studer**, lstuder@uga.edu and Joseph V. McHugh, Univ. of Georgia, Athens, GA

**10:53 0174** Pheromone-based monitoring of threatened saproxylic insects: A game-changer in insect conservation. **Mattias Larsson**, mattias.larsson@slu.se, Swedish Univ. of Agricultural Sciences, Alnarp, Sweden

**11:05 0175** Deliberate alteration of the elytra of the endangered *Nicrophorus americanus* Olivier (Coleoptera: Silphidae) during field surveys alters acoustic characters: Consequences for reproduction and conservation. **Carrie L. Hall**, carrie.hall@augie.edu<sup>1</sup>, Daniel R. Howard<sup>1</sup>, Andrew C. Mason<sup>2</sup> and Rosemary J. Smith<sup>3</sup>, <sup>1</sup>Augustana College, Sioux Falls, SD, <sup>2</sup>Univ. of Toronto, Scarborough, ON, Canada, <sup>3</sup>Idaho State Univ., Pocatello, ID

**11:17 Concluding Remarks**

**Ten-Minute Papers, SysEB Section: Invasive Arthropods in Systematics**

**A105 (Oregon Convention Center)**

Moderators: Luc Leblanc<sup>1</sup> and Cheryl L. Bowker<sup>2</sup>, <sup>1</sup>Univ. of Hawai'i, Honolulu, HI, <sup>2</sup>Colorado State Univ., Fort Collins, CO

**9:30 Introductory Remarks**

**9:32 0176** The Dirty Dozens: An overview of the pest species of *Bactrocera* fruit flies (Diptera: Tephritidae: Dacinae). **Luc Leblanc**,

leblanc@ctahr.hawaii.edu, Michael San Jose and Dan Rubinoff, Univ. of Hawai'i, Honolulu, HI

**9:44 0177** What can molecular data tell us about oriental fruit fly (*Bactrocera dorsalis*) introductions in the U.S.? **Norman Barr**, Norman.B.Barr@aphis.usda.gov<sup>1</sup>, Dan Rubinoff<sup>2</sup>, Michael San Jose<sup>2</sup>, Luc Leblanc<sup>2</sup>, Scott Geib<sup>3</sup> and Stephen D. Gaimari<sup>4</sup>, <sup>1</sup>USDA - APHIS, Edinburg, TX, <sup>2</sup>Univ. of Hawai'i, Honolulu, HI, <sup>3</sup>USDA - ARS, Hilo, HI, <sup>4</sup>Plant Pest Diagnostics Branch, Sacramento, CA

**9:56 0178** Genetic differentiation of *Tecia solanivora* from Colombia based on two mitochondrial genes: Cytochrome b and cytochrome oxidase I. **Diego Villanueva-Mejia**, dvillanu@eafit.edu.co<sup>1</sup>, Viviana Ramirez-Rios<sup>2</sup>, Rafael Arango-Isaza<sup>2</sup> and Clara Saldamando-Benjumea<sup>2</sup>, <sup>1</sup>Universidad Eafit, Medellin, Colombia, <sup>2</sup>Universidad Nacional de Colombia, Medellin, Colombia

**10:08 0179** New invasive insect pests in California and their negative impact. **Gevork Arakelian**, GARakelian@acwm.lacounty.gov and Edmund Williams, Los Angeles County Dept. of Agricultural Commissioner/Weights & Measures, South Gate, CA

**10:20 Break**

**10:35 0180** Coconut mite *Aceria guerreronis* Keifer, new to coconut plantation in North Sulawesi, Indonesia. **Meldy Hosang**, meldyhosang@yahoo.com, Indonesian Palm Crop Research Institute, Manado, Indonesia

**10:47 0181** Management of pesticide resistance based on heterogeneous field management and type of pests. **Takehiko Yamanaka**, apple@affrc.go.jp<sup>1</sup>, and Yoshito Suzuki<sup>2</sup>, <sup>1</sup>National Institute for Agro-Environmental Sciences, Tsukuba, Japan, <sup>2</sup>National Agricultural Research Center, NARO, Tsukuba, Japan

**10:59 0182** Tracing the invasion history of a parasitoid wasp in North America. **Cheryl L. Bowker**, cheryl@lamar.colostate.edu and Paul J. Ode, Colorado State Univ., Fort Collins, CO

**11:11 0183** A new species of *Diatraea* in the U.S. and the identity of grass borers in the Western Hemisphere. **M. Alma Solis**, alma.solis@ars.usda.gov and Mark Metz, USDA - ARS, Washington, DC

**11:23 0184** A new predatory mite species of the genus *Agistemus* (*Agistemus saeedii*) Stigmaeidae:Acari from Punjab, Pakistan. **Bilal Khan**, bilalentomologyuaf@gmail.com, Univ. of Agriculture, Faisalabad, Pakistan, Faisalabad, Pakistan

**11:35 Concluding Remarks**

**Ten-Minute Papers, MUVE Section: Stored Products Pests**

**B117-119 (Oregon Convention Center)**

Moderator: Sharon Dobesh, Kansas State Univ., Manhattan, KS

**8:00 Introductory Remarks**

**8:05 0185** Advances in post-harvest pest control research. **Yong-Biao Liu**, YongBiao.Liu@ars.usda.gov, USDA - ARS, Salinas, CA, Samuel Liu, Certified Laboratories, Plainview, NY and Gregory Simmons, USDA - APHIS - PPQ - CPHST, Salinas, CA

**8:17 0186** Effectiveness of diatomaceous earth formulations against seven stored-product insect species on wheat. **Blossom Sehgal**, blossom@ksu.edu and Bhadriraju Subramanyam, Kansas State Univ., Manhattan, KS

**8:29 0187** Food source refuge and susceptibility of *Tribolium castaneum* and *Trogoderma variabile* on concrete treated with chlorfenapyr. **Sharon Dobesh**, sdobesh@ksu.edu<sup>1</sup>, and Frank H. Arthur<sup>2</sup>, <sup>1</sup>Kansas State Univ., Manhattan, KS, <sup>2</sup>USDA - ARS, Manhattan, KS

**8:41 0188** Evaluation of confinement and dosage accumulation of sulfur fluoride with a low dose: Long exposure period for control of *Amyelois transitella* (NOW) in almond stockpiles. **Barb Nead-Nylander**, banead-nylander@dow.com<sup>1</sup>, Ellen Thoms<sup>2</sup>, and Cavan Bruederle<sup>3</sup>, <sup>1</sup>Dow AgroSciences, Rancho Santa Margarita, CA, <sup>2</sup>Dow AgroSciences, Gainesville, FL, <sup>3</sup>Cardinal Professional Products, Woodland, CA

**8:53 0189** Unique applications of Vikane® gas fumigant (sulfuryl fluoride) for pest control. **Ellen Thoms**, emthoms@dow.com, Dow AgroSciences, Gainesville, FL

**9:05 0190** Susceptibility of different maize varieties to the maize weevil, *Sitophilus zeamais* (Coleoptera: Curculionidae). **Olalekan Soyelu**, jlekan2001@yahoo.co.uk, Obafemi Awolowo Univ., Ile-Ife, Nigeria

## Ten-Minute Papers, PBT Section: Physiology and Immunology

### C124 (Oregon Convention Center)

Moderators: Juliana Rangel<sup>1</sup> and Julian F. Hillyer<sup>2</sup>, <sup>1</sup>Texas A&M Univ., College Station, TX, <sup>2</sup>Vanderbilt Univ., Nashville, TN

#### 8:00 Welcoming Remarks

**8:05 0191** What are ecdysteroids? Insect hormones, essential mammalian D-vitamins or polar sterols used for growth in plants? **Karel Sláma**, slama@entu.cas.cz, Institute of Entomology, Praha 6, Czech Republic

**8:17 0192** Evolutional trace of pyrokinin/pheromone biosynthesis activating neuropeptide (PBAN) family of peptides. **Man-Yeon Choi**, mychoi@ars.usda.gov<sup>1</sup>, and Robert Vander Meer<sup>2</sup>, <sup>1</sup>USDA - ARS, Corvallis, OR, <sup>2</sup>USDA - ARS, Gainesville, FL

**8:29 0193** Queen and young larval pheromones impact nursing and reproductive physiology of honey bee (*Apis mellifera*) workers. **Kirsten Traynor**, ktraynor@asu.edu<sup>1</sup>, Yves Le Conte<sup>2</sup> and Robert Page<sup>1</sup>, <sup>1</sup>Arizona State Univ., Tempe, AZ, <sup>2</sup>INRA/UAPV Ecologie des Invertébrés, Avignon, Cedex 9, France

**8:41 0194** Insect cytokine growth-blocking peptide (GBP) regulates density-dependent cuticular melanism in armyworm, *Pseudaletia separata*. **Juan He**, hejuan@mail.iece.ac.cn<sup>1</sup>, Weidong Pan<sup>2</sup>, Yuzhan Wang<sup>2</sup>, Shaoyong Wang<sup>2</sup> and Jingjing Xu<sup>2</sup>, <sup>1</sup>Northwest Agriculture & Forestry Univ., Yangling, China, <sup>2</sup>Chinese Academy of Sciences, Beijing, China

**8:53 0195** The IMD pathway regulates the lysozyme like protein expression in the fat body of the wild silkworm *Antheraea mylitta*. **V Satyavathi Valluri**, vsatya@cdfd.org.in, Centre for DNA Fingerprinting and Diagnostics, Hyderabad, Andhra Pradesh, India

#### 9:05 Break

**9:17 0196** Effects of blood meal on mosquito cellular immunity. Kristin Michel and **Bart Bryant**, wbb@ksu.edu, Kansas State Univ., Manhattan, KS

**9:29 0197** Physiology of accessory pulsatile organs: Hemolymph circulation in the mosquito antennae. **Julian F. Hillyer**, julian.

hillyer@vanderbilt.edu and Sushma Boppana, Vanderbilt Univ., Nashville, TN

**9:41 0198** Proteolytic enzyme activity in the foregut region of adults of *Protophormia terraenovae* and implications for identification of fly spots. **David B. Rivers**, drivers@loyola.edu, Gillian Acca, Marc Fink, Rebecca Brogan and Andrew Schoeffield, Loyola Univ., Baltimore, MD

**9:53 0199** Effects of protein availability on locomotor activity and oogenesis in female *Sarcophaga crassipalpis*. **Fritz Prohaska**, zfdp1@goldmail.etsu.edu, Darrell Moore and Karl H. Joplin, East Tennessee State Univ., Johnson City, TN

**10:05 0200** Transgenerational immunity in an insect model organism. **Wendy Smith**, w.smith@neu.edu, Rebeca B. Rosengaus and Steve Vollmer, Northeastern Univ., Boston, MA

#### 10:17 Concluding Remarks

## Ten-Minute Papers, PBT Section: Chemical Ecology and Biotic Interactions

### C123 (Oregon Convention Center)

Moderators: Blair Siegfried<sup>1</sup> and Nannan Liu<sup>2</sup>, <sup>1</sup>Univ. of Nebraska, Lincoln, NE, <sup>2</sup>Auburn Univ., Auburn, AL

#### 8:00 Welcoming Remarks

**8:05 0201** The South Dakota pine beetle caper: Continuing saga. **Adrian S. Juttner**, adriantree@aol.com, Adrian's Tree Service, New Orleans, LA

**8:17 0202** Reduced non-target insects captured with a chemical lure compared to a food bait for spotted wing *Drosophila* (*Drosophila suzukii*). **Todd B. Adams**, tadams@oda.state.or.us<sup>1</sup>, Dong H. Cha<sup>2</sup>, Peter J. Landolt<sup>2</sup> and Helmuth W. Rogg<sup>1</sup>, <sup>1</sup>Oregon Dept. of Agriculture, Salem, OR, <sup>2</sup>USDA - ARS, Wapato, WA

**8:29 0203** Effects of social environment on the behavior of both male and female flesh flies, *Sarcophaga crassipalpis*. **Dylan Shropshire**, shropshirej@goldmail.etsu.edu, Darrell Moore and Karl H. Joplin, East Tennessee State Univ., Johnson City, TN

**8:41 0204** Enhancement of the *Musca domestica* hytrosavirus infection with peritrophic membrane disrupting chemistries. **Drion G. Boucias**, pathos@ufl.edu<sup>1</sup>, Christopher J. Geden<sup>2</sup> and Julie Baniszewski<sup>1</sup>, <sup>1</sup>Univ. of Florida, Gainesville, FL, <sup>2</sup>USDA - ARS, Gainesville, FL

**8:53 0205** Relative contribution of essential amino acids by gut microbes of termites and cockroaches. **Paul Ayayee**, ayayee.1@osu.edu and Zakee Sabree, The Ohio State Univ., Columbus, OH

**9:05 0206** Microbial gut fauna of termites *Coptotermes gestroi* and *Armitermes euamignathus*. Aline Peruchi and **Fernando L. Cônsoli**, fconsoli@usp.br, Univ. of Sao Paulo, Piracicaba, Brazil

**9:17 0207** Effects of symbiont removal on nymphal behavior in the harlequin bug and green stink bug. **Peter Coffey**, peterlcoffey@gmail.com, Christopher Taylor and Galen Dively, Univ. of Maryland, College Park, MD

#### 9:29 Break

**9:41 0208** Analysis of sounds produced by *Rhynchophorus ferrugineus* and *Oryctes elegans* larvae and adults in date palm trees and offshoots in Saudi Arabian commercial orchards.



**Richard W. Mankin**, Richard.Mankin@ars.usda.gov<sup>1</sup>, Hassan Al-Ayied<sup>2</sup>, and Yousif Aldryhim<sup>3</sup>, <sup>1</sup>USDA - ARS, Gainesville, FL, <sup>2</sup>King Abdulaziz City for Science and Technology, Riyadh, Saudi Arabia, <sup>3</sup>King Saud Univ., Riyadh, Saudi Arabia

**9:53 0209** Whitefly sensitivity to plant volatiles. **Francoise Djibode Favi**, ffavi@vsu.edu<sup>1</sup>, Walter Mallory<sup>1</sup> and Charles Cantrell<sup>2</sup>, <sup>1</sup>Virginia State Univ., Petersburg, VA, <sup>2</sup>USDA - ARS, Univ., MS

**10:05 0210** Small hive beetle (*Aethina tumida*) attraction to diverse volatiles produced by diverse yeasts growing on pollen and liquid media. **Tracy Conklin**, tracy.conklin@gmail.com, Pennsylvania State Univ., Univ. Park, PA

**10:17 0211** Laboratory evaluation of *Beauveria bassiana* as a biological control of *Drosophila suzukii* Matsumura (Diptera: Drosophilidae). **Timothy Lampasona**, tpl53@cornell.edu, Cornell Univ., Ithaca, NY

**10:29 0212** Fieldwork on crepuscular and nocturnal Strepsiptera. **Marisano James**, mjjames@ucdavis.edu, Univ. of California, Davis, CA

**10:41 0213** Perception and diversification of fertility signals in *Odontomachus* trap-jaw ants. Andrew V. Suarez<sup>1</sup>, **Adrian A. Smith**, Smithaa@illinois.edu<sup>1</sup>, Jocelyn G. Millar<sup>2</sup> and Lawrence M. Hanks<sup>1</sup>, <sup>1</sup>Univ. of Illinois, Urbana, IL, <sup>2</sup>Univ. of California, Riverside, CA

**10:53 Concluding Remarks**

## Ten-Minute Papers, P-IE Section: Pollinators

### D137-138 (Oregon Convention Center)

Moderators: Sujaya Rao<sup>1</sup> and Theresa L. Pitts-Singer<sup>2</sup>, <sup>1</sup>Oregon State Univ., Corvallis, OR, <sup>2</sup>USDA - ARS, Logan, UT

**8:00 0214** Bee visitation to flowering plants on diversified vegetable farms in Connecticut. **Kimberly Stoner**, Kimberly.Stoner@ct.gov, Connecticut Agricultural Experiment Station, New Haven, CT

**8:12 0215** Effects of honey bee management on oxidative stress and longevity. **Hongmei Li-Byarlay**, hmli@illinois.edu<sup>1</sup>, Michael Simone-Finstrom<sup>1</sup>, Ming Huang<sup>1</sup>, Micheline Strand<sup>2</sup>, Olav Rueppell<sup>3</sup> and David R. Tarpy<sup>1</sup>, <sup>1</sup>North Carolina State Univ., Raleigh, NC, <sup>2</sup>Chemical and Biological Defense Laboratories, Durham, NC, <sup>3</sup>Univ. of North Carolina, Greensboro, NC

**8:24 0216** On-farm restorations to promote pollinator beta-diversity. **Lauren Ponisio**, lponisio@berkeley.edu, Leithen M'Gonigle and Claire Kremen, Univ. of California, Berkeley, CA

**8:36 0217** Can pollinators explain the variation in flower color in the Rocky Mountain columbine? **Johanne Brunet**, jbrunet@wisc.edu<sup>1</sup>, and Margaret W. Thairu<sup>2</sup>, <sup>1</sup>USDA - ARS, Madison, WI, <sup>2</sup>Univ. of Wisconsin, Madison, WI

**8:48 0218** Antimicrobial diversity in plant resins used by honey bees, *Apis mellifera*. **Michael Wilson**, wils0888@umn.edu, Alison Pawlus, Adrian Hegeman, Jerry Cohen and Marla Spivak, Univ. of Minnesota, Saint Paul, MN

**9:00 0219** Native bumble bee foraging: Pollen carrying capacity. **Alexander Hazlehurst**, hazlehua@onid.oregonstate.edu and Sujaya Rao, Oregon State Univ., Corvallis, OR

**9:12 0220** Linking social and individual immunity: Relationships among social and individual defenses in honey bees.

**Michael Simone-Finstrom**, mdsimone@ncsu.edu and David Tarpy, North Carolina State Univ., Raleigh, NC

**9:24 0221** Bee Aware: The Mississippi honey bee stewardship program. **Jeff Gore**, jgore@drec.msstate.edu<sup>1</sup>, Angus Catchot<sup>2</sup>, Jeffrey W. Harris<sup>2</sup> and Don Cook<sup>1</sup>, <sup>1</sup>Mississippi State Univ., Stoneville, MS, <sup>2</sup>Mississippi State Univ., Mississippi State, MS

**9:36 0222** Why do bumble bees die after foraging on linden (*Tilia* spp.) trees? **Adriana Argoti**, Adriana.Argoti@oregonstate.edu and Sujaya Rao, Oregon State Univ., Corvallis, OR

**9:48 0223** Breeding for quality: Assessing morphological and genetic variation of queens across strains of honey bees. Michael Simone-Finstrom<sup>1</sup>, **David Tarpy**, david\_tarpy@ncsu.edu<sup>1</sup> and Timothy A. Linksvayer<sup>2</sup>, <sup>1</sup>North Carolina State Univ., Raleigh, NC, <sup>2</sup>Univ. of Pennsylvania, Philadelphia, PA

**10:00 Break**

**10:12 0224** Following the lead of a sleep-deprived dancer: Honey bees (*Apis mellifera*) following waggle dancers respond differently if the dancers had lost sleep. **Barrett Klein**, barrett@pupating.org and Samuel Schneider, Univ. of Wisconsin, La Crosse, WI

**10:24 0225** Where have all the foragers gone? Identifying the pollen sources of honey bees during spring corn planting. **Chia-Hua Lin**, lin.724@buckeyemail.osu.edu, Douglas B. Sponsler, Juan Quijia Pillajo and Reed Johnson, The Ohio State Univ., Wooster, OH

**10:36 0226** What do continuous weight and temperature monitoring tell us about honey bee colony status and activity? **William Meikle**, william.meikle@ars.usda.gov, Milagra Weiss and Abby R. Stilwell, USDA - ARS, Tucson, AZ

**10:48 0227** Progress in proteomic marker-assisted selection for honey bees (*Apis mellifera*). **Stephen Pernal**, Steve.Pernal@agr.gc.ca<sup>1</sup>, Abdullah Ibrahim<sup>1</sup>, Shelley Hoover<sup>2</sup>, Rob Currie<sup>3</sup>, M. Marta Guarna<sup>4</sup> and Leonard J. Foster<sup>4</sup>, <sup>1</sup>Agriculture & Agri-Food Canada, Beaverlodge, AB, Canada, <sup>2</sup>Alberta Agriculture and Rural Development, Lethbridge, AB, Canada, <sup>3</sup>Univ. of Manitoba, Winnipeg, MB, Canada, <sup>4</sup>Univ. of British Columbia, Vancouver, BC, Canada

**11:00 0228** Pollination in Pennsylvania apple orchards: Is it risky to rely on wild pollinator species? **David J. Biddinger**, djb134@psu.edu<sup>1</sup>, Edwin Rajotte<sup>2</sup>, Neelendra K. Joshi<sup>1</sup>, Mark Otieno<sup>2</sup> and James Schupp<sup>1</sup>, <sup>1</sup>Pennsylvania State Univ., Biglerville, PA, <sup>2</sup>Pennsylvania State Univ., Univ. Park, PA

**11:12 0229** Presentation withdrawn

**11:24 0230** Techniques used for disease management in commercial bumble bee mass rearing. **Kimberly Skyrms**, kskyrms@koppert.com<sup>1</sup>, Wei-Fone Huang<sup>2</sup>, Rene Ruiters<sup>1</sup> and Leellen Solter<sup>2</sup>, <sup>1</sup>Koppert Biological Systems, Inc., Howell, MI, <sup>2</sup>Illinois Natural History Survey, Champaign, IL

## Ten-Minute Papers, P-IE Section: Forest and Arboreal Entomology

### E145 (Oregon Convention Center)

Moderators: Chris Werle<sup>1</sup> and Joseph D. Culin<sup>2</sup>, <sup>1</sup>Louisiana State Univ., Baton Rouge, LA, <sup>2</sup>Clemson Univ., Clemson, SC

**8:00 0231** Monitoring hemlock woolly adelgid infestations using citizen scientists. **Joseph Culin**, jculin@clemson.edu, Clemson Univ., Clemson, SC

**8:12 0232** Factors influencing flight capacity of the mountain pine beetle (*Dendroctonus ponderosae*). **Maya L. Evenden**, mevenden@ualberta.ca<sup>1</sup>, Caroline Whitehouse<sup>2</sup> and Jared Sykes<sup>1</sup>, <sup>1</sup>Univ. of Alberta, Edmonton, AB, Canada, <sup>2</sup>Alberta Environment Sustainable Resource Development, Peace River, AB, Canada

**8:24 0233** Genotype, temperature, and defoliation interact to influence tree growth and defense traits. **Mary A. Jamieson**, maryajamieson@gmail.com<sup>1</sup>, Kenneth Raffa<sup>1</sup>, Peter Reich<sup>2</sup>, Eric Kruger<sup>1</sup> and Richard L. Lindroth<sup>1</sup>, <sup>1</sup>Univ. of Wisconsin, Madison, WI, <sup>2</sup>Univ. of Minnesota, Saint Paul, MN

**8:36 0234** Heat islands in the megalopolis: Effects of urban and regional climate on street-tree arthropods from Raleigh to Boston. **Elsa Youngsteadt**, ekyoungs@ncsu.edu, Robert R. Dunn and Steven D. Frank, North Carolina State Univ., Raleigh, NC

**8:48 0235** Spatial co-colonization of the European woodwasp (*Sirex noctilio*) and native mortality agents at a pine plantation in the Adirondacks. **Christopher Jon Foelker**, cjfoelke@syr.edu, Dylan Parry, Christopher M. Whipps and Melissa K. Fierke, State Univ. of New York, ESF, Syracuse, NY

**9:00 0236** Studies on an ambrosia beetle (*Euwallacea*) with an identity crisis, newly invasive in California. **Miriam Cooperband**, Miriam.F.Cooperband@aphis.usda.gov<sup>1</sup>, Allard Cosse<sup>2</sup>, Richard Stouthamer<sup>3</sup>, Daniel Carrillo<sup>4</sup> and Akif Eskalen<sup>3</sup>, <sup>1</sup>USDA - APHIS - PPQ - CPHST, Buzzards Bay, MA, <sup>2</sup>USDA - ARS, Peoria, IL, <sup>3</sup>Univ. of California, Riverside, CA, <sup>4</sup>Univ. of Florida, Homestead, FL

**9:12 0237** Why isn't hemlock woolly adelgid (*Adelges tsugae*) a pest in western North America? **Aaron S. Weed**, aaron.s.weed@dartmouth.edu and Joseph Elkinton, Univ. of Massachusetts, Amherst, MA

**9:24 0238** How land management changes have influenced the Douglas-fir tussock moth in southern California: The first recorded outbreak. **Andrew Graves**, adgraves@fs.fed.us<sup>1</sup>, Michael Jones<sup>2</sup>, Steven Seybold<sup>3</sup>, and Tom W. Coleman<sup>4</sup>, <sup>1</sup>USDA - Forest Service, Albuquerque, NM, <sup>2</sup>State Univ. of New York, ESF, Syracuse, NY, <sup>3</sup>USDA - Forest Service, Davis, CA, <sup>4</sup>USDA - Forest Service, San Bernardino, CA

**9:36 0239** Forest responses to *Fraxinus* mortality following invasion by emerald ash borer (*Agrilus planipennis*). **Wendy S. Klooster**, klooster.2@osu.edu, Catherine P. Herms, John Cardina and Daniel A. Herms, The Ohio State Univ., Wooster, OH

**9:48 0240** Effects of log-nesting ants on wood-decay fungi and forest decomposition. **Mary Jane Epps**, mycota@gmail.com and Robert R. Dunn, North Carolina State Univ., Raleigh, NC

#### 10:00 Break

**10:12 0241** European woodwasp (*Sirex noctilio*) in Ontario pine forests: Examining mortality factors of a worldwide pest in a newly invaded environment. **Laurel J. Haavik**, ljhaavik@gmail.com<sup>1</sup>, Kevin J. Dodds<sup>2</sup>, and Jeremy D. Allison<sup>3</sup>, <sup>1</sup>Canadian Forest Service, Sault Ste. Marie, ON, Canada, <sup>2</sup>USDA - Forest Service, Durham, NH, <sup>3</sup>Natural Resources Canada, Great Lakes Forestry Centre, Sault Ste. Marie, ON, Canada

**10:24 0242** *Protaphorura armata* (Collembola), a significant pest in cool-weather tree nurseries. **Ernest C. Bernard**, ebernard@utk.edu<sup>1</sup>, and Jeffrey Stoven<sup>2</sup>, <sup>1</sup>Univ. of Tennessee, Knoxville, TN, <sup>2</sup>Bailey Nurseries, Inc., Yamhill, OR

**10:36 0243** Can interannual variation in foliar nitrogen explain the concordant fluctuations of forest Lepidoptera? **Nina K Lany**, Nina.K.Lany@Dartmouth.edu<sup>1</sup>, Erik Stange<sup>2</sup> and Matthew P. Ayres<sup>1</sup>,

<sup>1</sup>Dartmouth College, Hanover, NH, <sup>2</sup>Norwegian Institute of Nature Research, Lillehammer, Norway

**10:48 0244** Tree- and stand-level factors associated with tamarack mortality due to eastern larch beetle (*Dendroctonus simplex* LeConte) in Minnesota. **Susan J. Crocker**, scrocker@fs.fed.us<sup>1</sup>, Greg Liknes<sup>1</sup>, Fraser R. McKee<sup>2</sup>, Brian Aukema<sup>2</sup> and Jana Albers<sup>3</sup>, <sup>1</sup>USDA - Forest Service, St. Paul, MN, <sup>2</sup>Univ. of Minnesota, Saint Paul, MN, <sup>3</sup>Division of Forestry, Grand Rapids, MN

**11:00 0245** Tree physiological basis for Jeffrey pine susceptibility to Jeffrey pine beetle (*Dendroctonus jeffreyi* Hopk.). **Nancy E. Grulke**, negrulke@fs.fed.us, USDA - Forest Service, Prineville, OR

**11:12 0246** Effects of goldspotted oak borer, *Agrilus auroguttatus*, and treatment with two systemic insecticides on coast live oak trees in southern California. **Yigen Chen**, ygchen2007@gmail.com<sup>1</sup>, Mary Louise Flint<sup>1</sup>, Tom W. Coleman<sup>2</sup>, Joseph Docola<sup>3</sup>, Don Grosman<sup>3</sup>, David L. Wood<sup>4</sup> and Steven J. Seybold<sup>5</sup>, <sup>1</sup>Univ. of California, Davis, CA, <sup>2</sup>USDA - Forest Service, San Bernardino, CA, <sup>3</sup>Arborjet, Inc., Woburn, MA, <sup>4</sup>Univ. of California, Berkeley, CA, <sup>5</sup>USDA - Forest Service, Davis, CA

**11:24 0247** Threat of the polyphagous shot hole borer (*Euwallacea* sp.) to native hardwoods in the southern U.S. **Tom W. Coleman**, twcoleman@fs.fed.us<sup>1</sup>, Yigen Chen<sup>2</sup>, Andrew D. Graves<sup>3</sup>, Robert Venette<sup>4</sup>, and Steven Seybold<sup>5</sup>, <sup>1</sup>USDA - Forest Service, San Bernardino, CA, <sup>2</sup>Univ. of California, Davis, CA, <sup>3</sup>USDA - Forest Service, Albuquerque, NM, <sup>4</sup>USDA - Forest Service, St. Paul, MN, <sup>5</sup>USDA - Forest Service, Davis, CA

**11:36 0248** Cascade effect of laurel wilt disease on the palamedes swallowtail butterfly (*Papilio palamedes*) in the southeastern United States. **John P. Formby**, jpf9@msstate.edu<sup>1</sup>, Kelly Oten<sup>2</sup> and John Riggins<sup>1</sup>, <sup>1</sup>Mississippi State Univ., Mississippi State, MS, <sup>2</sup>North Carolina Forest Service, Raleigh, NC

## Ten-Minute Papers, P-IE Section: Plant and Insect Interactions

### E146 (Oregon Convention Center)

Moderators: Bonnie Pendleton<sup>1</sup> and Stephen L. Lapointe<sup>2</sup>, <sup>1</sup>West Texas A&M Univ., Canyon, TX, <sup>2</sup>USDA - ARS, Ft. Pierce, FL

**8:00 0249** Dela-where? Saproxylic beetles in urban forest fragments. **Judith A. Hough-Goldstein**, jhough@udel.edu<sup>1</sup>, Kaitlin Handley<sup>1</sup>, Vincent D'Amico<sup>2</sup>, Lawrence M. Hanks<sup>3</sup> and Jocelyn G. Millar<sup>4</sup>, <sup>1</sup>Univ. of Delaware, Newark, DE, <sup>2</sup>USDA - Forest Service, Newark, DE, <sup>3</sup>Univ. of Illinois, Urbana, IL, <sup>4</sup>Univ. of California, Riverside, CA

**8:12 0250** Cerambycid beetles across heterogeneous urban landscapes. **Vincent D'Amico**, vdamico@fs.fed.us<sup>1</sup>, Kaitlin Handley<sup>2</sup>, Judith A. Hough-Goldstein<sup>2</sup>, Lawrence M. Hanks<sup>3</sup> and Jocelyn G. Millar<sup>4</sup>, <sup>1</sup>USDA - Forest Service, Newark, DE, <sup>2</sup>Univ. of Delaware, Newark, DE, <sup>3</sup>Univ. of Illinois, Urbana, IL, <sup>4</sup>Univ. of California, Riverside, CA

**8:24 0251** Unraveling cerambycid movement in urban landscapes. **Emily Dunn**, edunn@udel.edu<sup>1</sup>, Vincent D'Amico<sup>2</sup>, Judith A. Hough-Goldstein<sup>1</sup>, Lawrence M. Hanks<sup>3</sup> and Jocelyn G. Millar<sup>4</sup>, <sup>1</sup>Univ. of Delaware, Newark, DE, <sup>2</sup>USDA - Forest Service, Newark, DE, <sup>3</sup>Univ. of Illinois, Urbana, IL, <sup>4</sup>Univ. of California, Riverside, CA

**8:36 0252** Novel methodologies to assess feeding cessation of hemipteran vectors of plant diseases when exposed to insecticide treated plants. **Juan M. Alvarez**, juan.m.alvarez@usa.dupont.com, DuPont Crop Protection, Newark, DE

**8:48 0253** Endophytic fungi affect the host selection behavior of two key hemipteran plant pests, *Lygus hesperus* (Miridae) and *Nezara viridula* (Pentatomidae). **Gregory Sword**, gasword@tamu.edu<sup>1</sup>, Maria Julissa Ek-Ramos<sup>2</sup>, and Ashley Tessnow<sup>3</sup>, <sup>1</sup>Texas A&M Univ., College Station, TX, <sup>2</sup>Universidad Autónoma de Nuevo León, San Nicolás de los Garza, Nuevo León, Mexico, <sup>3</sup>Trinity Univ., San Antonio, TX

**9:00 0254** The interaction of a defensive aphid phenotype and the natural enemy community. **Paul Lenhart**, palenhart@gmail.com and Jennifer White, Univ. of Kentucky, Lexington, KY

**9:12 0255** Historical herbivore and competitive pressure contribute to contemporary herbivore defense. **Juli Carrillo**, carrillj@purdue.edu<sup>1</sup>, and Evan Siemann<sup>2</sup>, <sup>1</sup>Purdue Univ., West Lafayette, IN, <sup>2</sup>Rice Univ., Houston, TX

**9:24 0256** Monitoring thrips populations and soybean vein necrosis virus (SVNV) in Wisconsin soybean. **Chris Bloomingdale**, bloomingdale@wisc.edu, Russell L. Groves and Damon Smith, Univ. of Wisconsin, Madison, WI

**9:36 0257** Investigating insect-symbiont dynamics under stress in the soybean aphid (*Aphis glycines*). **Laramy Enders**, lenders2@unl.edu<sup>1</sup>, Nicholas Miller<sup>1</sup> and Andrew Michel<sup>2</sup>, <sup>1</sup>Univ. of Nebraska, Lincoln, NE, <sup>2</sup>The Ohio State Univ., Wooster, OH

**9:48 0258** The impacts of a common plant associated bacterium, *Pseudomonas syringae*, on survival and reproduction of hemipteran insects. **Tory Hendry**, thendry@berkeley.edu<sup>1</sup>, Martha S. Hunter<sup>2</sup>, Nicholas J. Mills<sup>1</sup> and David Baltrus<sup>2</sup>, <sup>1</sup>Univ. of California, Berkeley, CA, <sup>2</sup>Univ. of Arizona, Tucson, AZ

#### 10:00 Break

**10:12 0259** Impact of exotic herbivores on native tritrophic interactions: A case study of the African cotton leafworm, *Spodoptera littoralis*. **Gaylor Desurmont**, gaylor.desurmont@unine.ch, Yosra Chaabane, Diane Laplanche and Ted C. J. Turlings, Univ. of Neuchâtel, Neuchâtel, Switzerland

**10:24 0260** Evaluating the effects of drought stress on cotton plant volatile emissions. **Esther Ngumbi**, enn0002@auburn.edu, Henry Fadamiro and Joseph Kloepper, Auburn Univ., Auburn, AL

**10:36 0261** Root-associated fungi mediate plant-insect interactions in soil. **Huijie Gan**, hg326@cornell.edu and Kyle Wickings, Cornell Univ., Geneva, NY

**10:48 0262** Results from a 4-year study developing economic thresholds for Asian citrus psyllid control under high HLB incidence. **Cesar Monzo**, cmonzo@ufl.edu and Philip A. Stansly, Univ. of Florida, Immokalee, FL

**11:00 0263** Emergent effects of intraspecific and interspecific pathogen diversity on insect hosts. **Zhen Fu**, zhen.fu@wsu.edu<sup>1</sup>, William E Snyder<sup>1</sup> and Emily Jones<sup>2</sup>, <sup>1</sup>Washington State Univ., Pullman, WA, <sup>2</sup>Rice Univ., Houston, TX

**11:12 0264** Use of herbivore-induced plant volatiles as search cues by *Tiphia* parasitoids to located their below-ground scarabaeid hosts. Piyumi Obeysekara<sup>1</sup>, **Ana Legrand**, ana.legrand@uconn.edu<sup>2</sup> and Gary Lavigne<sup>2</sup>, <sup>1</sup>Texas A&M Univ., College Station, TX, <sup>2</sup>Univ. of Connecticut, Storrs, CT

**11:24 0265** Integrating aboveground-belowground herbivore interactions into pest management: Should aphids be a target for better nematode management? **Michael T. McCarville**, mikemcc@iastate.edu, Gregory L. Tylka and Matthew E. O'Neal, Iowa State Univ., Ames, IA

**11:36 0266** Plant induced responses to herbivory and their effects on insect population dynamics. **André Kessler**, ak357@cornell.edu<sup>1</sup>, Akane Uesugi<sup>1</sup>, Katja Poveda<sup>1</sup> and Robert H. Johnson<sup>2</sup>, <sup>1</sup>Cornell Univ., Ithaca, NY, <sup>2</sup>Medaille College, Buffalo, NY

**11:48 0267** The effect of aphid and plant species on the reproductive capacity of sevenspotted lady beetles (*Coccinella septempunctata*). **Todd Ugine**, tau2@cornell.edu and John Losey, Cornell Univ., Ithaca, NY

### Ten-Minute Papers, P-IE Section: Transgenic Host Plants

#### F151 (Oregon Convention Center)

Moderators: Ram B. Shrestha<sup>1</sup> and Ben Von Kanel<sup>2</sup>, <sup>1</sup>Iowa State Univ., Ames, IA, <sup>2</sup>Bayer CropScience, Memphis, TN

**8:00 0268** Understanding evolution of resistance to pyramided Bt crops in *Helicoverpa zea*. **Yves Carriere**, ycarriere@ag.arizona.edu<sup>1</sup>, Kara Welch<sup>1</sup>, Thierry Brévault<sup>2</sup> and Bruce E. Tabashnik<sup>1</sup>, <sup>1</sup>Univ. of Arizona, Tucson, AZ, <sup>2</sup>Centre de Cooperation Internationale en Recherche Agronomique pour le Developpement, Montpellier, France

**8:12 0269** Alternative splicing and highly variable cadherin transcripts are associated with field-evolved resistance of pink bollworm to Bt cotton in India. **Jeffrey A. Fabrick**, jeff.fabrick@ars.usda.gov<sup>1</sup>, Jeyakumar Ponnuraj<sup>2</sup>, Xianchun Li<sup>3</sup>, Yves Carriere<sup>3</sup> and Bruce E. Tabashnik<sup>3</sup>, <sup>1</sup>USDA - ARS, Maricopa, AZ, <sup>2</sup>National Institute of Plant Health Management, Hyderabad, India, <sup>3</sup>Univ. of Arizona, Tucson, AZ

**8:24 0270** Countering multiple resistance with modified Bt toxins. **Bruce E. Tabashnik**, brucet@cals.arizona.edu<sup>1</sup>, Jeffrey A. Fabrick<sup>2</sup>, Alejandra Bravo<sup>3</sup>, and Mario Soberón<sup>4</sup>, <sup>1</sup>Univ. of Arizona, Tucson, AZ, <sup>2</sup>USDA - ARS, Maricopa, AZ, <sup>3</sup>Universidad Nacional Autónoma de México, Morelos, Mexico, <sup>4</sup>Universidad Nacional Autónoma de México, Cuernavaca, Mexico

**8:36 0271** Genetically modified corn on *Spodoptera frugiperda* and *Helicoverpa zea* control in Sinaloa, Mexico. **Luis Aguirre-Urbe**, luisaguirreu@yahoo.com.mx, Agustín Hernández-Juárez, Gustavo Frías-Treviño, Mariano Flores-Dávila, Ernesto Cerna-Chávez and Jerónimo Landeros-Flores, Universidad Autónoma Agraria Antonio Narro, Saltillo, Mexico

**8:48 0272** Performance of TwinLink™ and TwinLink Plus™ cotton from Bayer CropScience. **Ben Von Kanel**, ben.vonkanel@bayer.com<sup>1</sup>, Mark Rinehardt<sup>2</sup>, Scott Baker<sup>1</sup> and Walt Mullins<sup>3</sup>, <sup>1</sup>Bayer CropScience, Memphis, TN, <sup>2</sup>Bayer CropScience, Zebulon, NC, <sup>3</sup>Bayer CropScience, Collierville, TN

**9:00 0273** The impacts of inter-kernel movement in the evolution of resistance to Bt-corn in corn earworm (*Helicoverpa zea*). **Michael Caprio**, mcaprio@entomology.msstate.edu<sup>1</sup>, Jeannette Martinez<sup>1</sup> and Patrick Porter<sup>2</sup>, <sup>1</sup>Mississippi State Univ., Mississippi State, MS, <sup>2</sup>Texas A&M Univ., Lubbock, TX

**9:12 0274** Status of western corn rootworm resistance to Bt toxins Cry3Bb1 and Cry34/35Ab1. **Siva Jakka**, sjakka@iastate.edu, Ram Shrestha and Aaron Gassmann, Iowa State Univ., Ames, IA

**9:24 0275** Assessing impacts of supplemental control for heliothines on pyramided-Bt and non-Bt cottons. **Nathan Little**, nathan.little@ars.usda.gov, Donny Adams, K. Clint Allen and Randall Luttrell, USDA - ARS, Stoneville, MS

**9:36 0276** Development and survivorship of Bt-resistant western corn rootworm in Iowa cornfields. **Ram Shrestha**, shrestrb@iastate.edu, Siva Jakka and Aaron Gassmann, Iowa State Univ., Ames, IA

**9:48 0277** Evaluating the risk of western corn rootworm resistance to Bt corn in light of landscape irregularity. **Nicholas Friedenber**, nick@ramas.com and Kevin Shoemaker, Applied Biomathematics, Setauket, NY

**10:00 Break**

**10:12 0278** Performance of WideStrike® insect protection in the U.S. cotton belt. **Amanda Jacobson**, ajacobson@dow.com<sup>1</sup>, Gary D. Thompson<sup>2</sup>, Bo Braxton<sup>3</sup>, Melissa Siebert<sup>1</sup>, Larry Walton<sup>4</sup>, John Richburg<sup>5</sup>, Robert A. Haygood<sup>6</sup>, Randy M. Huckaba<sup>7</sup>, Ryan Viator<sup>8</sup> and Mike Lovelace<sup>9</sup>, <sup>1</sup>Dow AgroSciences, Greenville, MS, <sup>2</sup>Dow AgroSciences, Omaha, AR, <sup>3</sup>Dow AgroSciences, Travelers Rest, SC, <sup>4</sup>Dow AgroSciences, Tupelo, MS, <sup>5</sup>Dow AgroSciences, Headland, AL, <sup>6</sup>Dow AgroSciences, Memphis, TN, <sup>7</sup>Dow AgroSciences, Santa Isabel, PR, <sup>8</sup>Dow AgroSciences, Houma, LA, <sup>9</sup>Dow AgroSciences, Lubbock, TX

**10:24 0279** "Say it ain't so, Joe!" Suspected Bt resistance in the rotation-resistant western corn rootworm. **Joseph Spencer**, spencer1@illinois.edu, Michael Gray, Sarah A. Hughson, Ronald Estes, Nicholas Tinsley and Alexandra McMillan, Univ. of Illinois, Urbana, IL

**10:36 0280** Field trial performance of SmartStax for control of western corn rootworm (*Diabrotica virgifera*). **Kevin Johnson**, kdjohnson@dow.com<sup>1</sup>, Dwain M. Rule<sup>2</sup>, Amanda Jacobson<sup>3</sup> and Nicholas Storer<sup>2</sup>, <sup>1</sup>Dow AgroSciences, Danville, IL, <sup>2</sup>Dow AgroSciences, Indianapolis, IN, <sup>3</sup>Dow AgroSciences, Greenville, MS

**10:48 0281** Similarity of beneficial arthropod taxa in agroecosystems across geographies enables the transportability of Bt crop non-target arthropod field data across borders. **Christopher Brown**, christopher.r.brown@monsanto.com, Aqeel Ahmad, Peter Asiimwe, Sarah Donelson, Joy Whitsel and David Carson, Monsanto Company, St. Louis, MO

**11:00 0282** The challenge of managing Bt products targeting western corn rootworm. **Matthew Carroll**, matthew.carroll@monsanto.com, Monsanto Company, St. Louis, MO

**11:12 0283** Trait and insecticide efficacy against Bt-susceptible and Bt-resistant western corn rootworm (*Diabrotica virgifera virgifera*) populations: Implications for managing resistance, populations and crop loss. **Ken Ostlie**, ostli001@umn.edu, Elizabeth Schacht and Trisha Leaf, Univ. of Minnesota, Saint Paul, MN

**11:24 0284** Evaluation of insecticide use in combination with single- or dual-toxin Bt hybrids for control of western corn rootworm larvae (*Diabrotica virgifera virgifera*). **Nicholas Tinsley**, tinsley@illinois.edu, Ronald Estes, Alexandra McMillan and Michael Gray, Univ. of Illinois, Urbana, IL

**11:36 0285** Refuge techniques for low-dose rootworm transgenic events: A futile exercise? **Bruce Hibbard**, Bruce.Hibbard@ars.usda.gov<sup>1</sup>, Jennifer Deitloff<sup>2</sup>, Lisa Meihls<sup>1</sup> and Aaron Gassmann<sup>2</sup>, <sup>1</sup>USDA - ARS, Columbia, MO, <sup>2</sup>Iowa State Univ., Ames, IA

**11:48 0286** Hybrid and environmental influences on larval corn rootworm protection by the Herculex rootworm trait (event DAS-59122-7). **Herb Eichenseer**, Herb.Eichenseer@Pioneer.com<sup>1</sup>, June Burks<sup>2</sup>, Rick Burns<sup>1</sup> and Tyler Lehman<sup>1</sup>, <sup>1</sup>Pioneer Hi-Bred International Inc., Johnston, IA, <sup>2</sup>Pioneer Hi-Bred, retired, Johnston, IA

## Ten-Minute Papers, P-IE Section: Crop Protection - Horticulture and Vegetable Production

### F152 (Oregon Convention Center)

Moderators: Alton Sparks<sup>1</sup> and Paul W. Borth<sup>2</sup>, <sup>1</sup>Univ. of Georgia, Tifton, GA, <sup>2</sup>Dow AgroSciences, LLC, Indianapolis, IN

**8:00 0287** Subterranean springtail: A pest of lettuce in the Salinas Valley of California. **Shimat V. Joseph**, svjoseph@ucdavis.edu<sup>1</sup>, Christopher Bettiga<sup>1</sup> and Felipe N. Soto-Adames<sup>2</sup>, <sup>1</sup>Univ. of California, Salinas, CA, <sup>2</sup>Univ. of Illinois, Champaign, IL

**8:12 0288** Management of sap-feeding insects in citrus and vegetables using Closer™ insecticide. **Alejandro Calixto**, AACalixto@dow.com<sup>1</sup>, Anthony W. Weiss<sup>2</sup>, Melissa Siebert<sup>3</sup>, James D. Thomas<sup>4</sup>, Joe Eger<sup>5</sup>, Linda Lindenberg<sup>6</sup>, and Scott Houk<sup>7</sup>, <sup>1</sup>Dow AgroSciences, Wesley Chapel, FL, <sup>2</sup>Dow AgroSciences, Brandon, FL, <sup>3</sup>Dow AgroSciences, Greenville, MS, <sup>4</sup>Dow AgroSciences, Indianapolis, IN, <sup>5</sup>Dow AgroSciences, Tampa, FL, <sup>6</sup>Dow AgroSciences, Melbourne, FL, <sup>7</sup>Dow AgroSciences, Estero, FL

**8:24 0289** Managing spider mites in strawberries with chemical, botanical, and microbial pesticides. **Surendra Dara**, skdara@ucdavis.edu, Univ. of California, San Luis Obispo, CA

**8:36 0290** Recent developments in weevil (Coleoptera: Curculionidae) IPM in high value vegetables in the southeastern U.S. **David Riley**, dgr@uga.edu, Univ. of Georgia, Tifton, GA

**8:48 0291** All mustards are not created equal: Optimizing trap cropping for the harlequin bug (*Murgantia histrionica*, Hahn) on collard. **Louis E.N. Jackai**, lejackai@ncat.edu, Beatrice N. Dingha, Sarah Adjei-Fremah and Mulumbet Worku, North Carolina A&T State Univ., Greensboro, NC

**9:00 0292** Estimation of injury levels of *Spodoptera* sp. (Noctuidae: Lepidoptera) against hybrid variety of eggplant (*Solanum lycopersicum*). **Fatima Mustafa**, fatima1817@gmail.com<sup>1</sup>, Muhammad Ullah<sup>2</sup> and Nasir Mehmood<sup>1</sup>, <sup>1</sup>Univ. of Agriculture, Faisalabad, Pakistan, <sup>2</sup>Univ. of Sargodha, Sargodha, Pakistan

**9:12 0293** Politics, money and misinformation derail IPM: The stories of virus-resistant papaya in Hawaii and Bt eggplant in southeast Asia. **Anthony M. Shelton**, ams5@cornell.edu, Cornell Univ., Geneva, NY

**9:24 0294** Presentation Withdrawn

**9:36 0295** Isoclast™ Active: Bringing a new tool for managing key heteropteran sap-feeding insects on horticultural crops globally. **Luis E. Gomez**, egomez2@dow.com<sup>1</sup>, Melissa Siebert<sup>2</sup>, Imre Mezei<sup>3</sup>, Michael Lysandrou<sup>4</sup>, Luis Pavan<sup>5</sup>, Lakshmi pathi Srigiriraju<sup>6</sup>, Robert Annetts<sup>7</sup>, and Catherine Ren<sup>8</sup>, <sup>1</sup>Dow AgroSciences, Indianapolis, IN, <sup>2</sup>Dow AgroSciences, Greenville, MS, <sup>3</sup>Dow AgroSciences, Budapest, Hungary, <sup>4</sup>Dow AgroSciences, Lavrion, Greece, <sup>5</sup>Dow AgroSciences, Sao Paulo, Brazil, <sup>6</sup>Dow AgroSciences, Mumbai-Vikhroli, India, <sup>7</sup>Dow AgroSciences, Toowoomba, Australia, <sup>8</sup>Dow AgroSciences, Shanghai, China

### 9:48 Break

**10:00 0296** Managing sucking insects in western vegetables with Sulfoxaflor. **C. Kuniyoshi**, chkuniyoshi@dow.com<sup>1</sup>, Jesse M. Richardson<sup>2</sup>, and Melissa Siebert<sup>3</sup>, <sup>1</sup>Dow AgroSciences, Fresno, CA, <sup>2</sup>Dow AgroSciences, Hesperia, CA, <sup>3</sup>Dow AgroSciences, Greenville, MS

**10:12 0297** The influence of crop management and landscape diversity on damage in tomatoes by brown marmorated stink bug. **Kevin Rice**, kbr10@psu.edu<sup>1</sup>, Rachael Troyer<sup>1</sup>, Kristal Watrous<sup>1</sup>, Lynn Kime<sup>2</sup>, John F. Tooker<sup>1</sup> and Shelby J. Fleischer<sup>1</sup>, <sup>1</sup>Pennsylvania State Univ., Univ. Park, PA, <sup>2</sup>Pennsylvania State Univ., Biglerville, PA

**10:24 0298** Melon thrips, *Thrips palmi* Karny (Thysanoptera: Thripidae), a serious concern to vegetable growers of South Florida. **Dakshina Seal**, dseal3@ufl.edu and Catherine Sabines, Univ. of Florida, Homestead, FL

**10:36 0299** Chemigation as a risk reduction tool in fruiting vegetable production. **James F. Walgenbach**, Jim\_Walgenbach@ncsu.edu<sup>1</sup>, Stephen Schoof<sup>2</sup> and Dylan A. Tussey<sup>2</sup>, <sup>1</sup>North Carolina State Univ., Fletcher, NC, <sup>2</sup>North Carolina State Univ., Mills River, NC

**10:48 0300** Effects of thiamine treatment on potato to control potato virus Y and zebra chip. **Amber Vinchesi**, amber.vinchesi@oregonstate.edu, Silvia Rondon and Aymeric Goyer, Oregon State Univ., Hermiston, OR

**11:00 0301** Alternative methods to control potato pests. Silvia Rondon, Ira Thompson and **Amelia Jordan**, amelia.jordan@wsu.edu, Oregon State Univ., Hermiston, OR

**11:12 0302** Sultan miticide in ornamental integrated pest management programs. **Jennifer Bergh**, jennifer.bergh@basf.com, Will Fletcher and Kathie Kalmowitz, BASF Corporation, Research Triangle Park, NC

**11:24 0303** Indirect effects of field management on pollination service by honey bees (*Apis mellifera*) and seed set in hybrid onion seed production. **Rachael Long**, rflong@ucanr.edu<sup>1</sup>, Sandra Gillespie<sup>2</sup>, and Neal M. Williams<sup>3</sup>, <sup>1</sup>Univ. of California, Woodland, CA, <sup>2</sup>Simon Fraser Univ., Burnaby, BC, Canada, <sup>3</sup>Univ. of California, Davis, CA

**11:36 0304** SIVANTO offers flexible control of sucking pests in vegetables. **Amanda Beaudoin**, amanda.beaudoin@bayer.com, Bayer CropScience, Research Triangle Park, NC

**11:48 0305** Nealta® and Sultan®, a new generation of selective acaricides in the U.S. and their potential role in preserving beneficial mite populations. Anil Menon, Will Fletcher and **H. Alejandro Arevalo**, Alejandro.Arevalo@BASF.com, BASF Corporation, Research Triangle Park, NC

# Certification

can lead to better visibility, opportunities and jobs.

ACE Certification is now available outside the U.S.A.!



Give yourself the edge to compete in today's marketplace by becoming certified today through the BCE or ACE certification program.

By becoming a Board or Associate Certified Entomologist, customers, employers, colleagues, and the general public will be able to identify you as the kind of person who is willing to go a step beyond what is required. Certification can lead to better jobs, opportunities, and visibility. You'll be listed in the online roster of certified entomologists so potential employers and customers can easily locate you. And you'll receive an attractive lapel pin to identify yourself as a leader in the field, along with a certificate you can display to show your accomplishment.

Those with a degree in entomology or a related field and sufficient on-the-job experience should consider Board Certification where you can specialize in:

- General Entomology
- Medical and Veterinary Entomology
- Pesticide Development, Analysis and Toxicology
- Plant-related Entomology
- Regulatory Entomology
- Urban and Industrial Entomology

A degree is not required for ACE certification, though you must hold an applicators license in at least one state and have five years' worth of experience in the field of structural pest management.



**For details on becoming Board or Associate Certified, visit [www.entocert.org](http://www.entocert.org) or call 301-731-4535**



\*Degree only required for BCE

## SUNDAY, NOVEMBER 16, 2014, AFTERNOON

### Lunch and Learn: Science Policy: A View from Washington

Portland Ballroom 254 (Oregon Convention Center)

Moderators and Organizers: Karen Mowrer and Alison Thompson, Lewis-Burke Associates, Washington, DC

12:15 - 1:00

### Responsible Conduct of Research (RCR) Training Workshop

E147-148 (Oregon Convention Center)

Moderator and Organizer: Ernest Delfosse, Michigan State Univ., East Lansing, MI

1:30 - 4:00

### Challenges and Opportunities for Future Leaders: A Training Workshop for Student Transition and Early Professional Members of ESA

Portland Ballroom 256 (Oregon Convention Center)

Moderators and Organizers: Jennifer M. Tsuruda<sup>1</sup> and Wendy A. Johnson<sup>2</sup>, <sup>1</sup>Clemson Univ., Clemson, SC, <sup>2</sup>Kansas State Univ., Manhattan, KS

1:15 Welcoming Remarks

1:20 Lunch

1:50 Introductory Remarks

**2:00 0306** Becoming effective leaders and working in teams. **Tobias Spanier**, spani001@umn.edu<sup>1</sup>, Anne L. Nielsen<sup>2</sup>, and Jeffrey Bradshaw<sup>3</sup>, <sup>1</sup>Univ. of Minnesota, Marshall, MN, <sup>2</sup>Rutgers, The State Univ. of New Jersey, Bridgeton, NJ, <sup>3</sup>Univ. of Nebraska, Scottsbluff, NE

2:30 Discussion

3:15 Intermission

**3:30 0307** Managing the early years of the next career step. **Laura A. Campbell**, lacampbell@dow.com<sup>1</sup>, and Jennifer M. Tsuruda<sup>2</sup>, <sup>1</sup>Dow AgroSciences, Carbondale, IL <sup>2</sup>Clemson Univ., Clemson, SC

4:00 Discussion

**4:20 0308** Emerging career opportunities in entomology. **Wendy A. Johnson**, wendyann@ksu.edu<sup>1</sup>, and Ian M. Grettenberger<sup>2</sup>, <sup>1</sup>Kansas State Univ., Manhattan, KS, <sup>2</sup>Pennsylvania State Univ., State College, PA

4:50 Discussion

5:05 Concluding Remarks

### Program Symposium: The Futures of Insect Genomics: A Grand Challenge of Entomology

Portland Ballroom 251 (Oregon Convention Center)

Moderators and Organizers: David O'Brochta<sup>1</sup>, Angela E. Douglas<sup>2</sup> and Kristin Michel<sup>3</sup>, <sup>1</sup>Univ. of Maryland, Rockville, MD, <sup>2</sup>Cornell Univ., Ithaca, NY, <sup>3</sup>Kansas State Univ., Manhattan, KS

1:15 Introductory Remarks

**1:20 0309** 20/20 vision and insect genomics. **Robert Desalle**, desalle@amnh.org, American Museum of Natural History, New York, NY

**1:45 0310** Are conserved elements a universal source of genomic information in insects? **Brant Faircloth**, brant@faircloth-lab.org, Univ. of California, Los Angeles, CA

**2:10 0311** Harnessing multiple *Anopheles* genomes to explore the full complement of functional genomic elements in disease-vector mosquitoes. **Robert Waterhouse**, robert.waterhouse@unige.ch, Massachusetts Institute of Technology, Cambridge, MA

**2:35 0312** Genomic/genetic applications in monarch butterflies. **Steven Reppert**, Steven.Reppert@umassmed.edu, Univ. of Massachusetts, Worcester, MA

3:00 Break

**3:30 0313** How insect genomics can accelerate research in evolutionary developmental biology. **Cassandra Extavour**, extavour@oeb.harvard.edu, Harvard Univ., Cambridge, MA

**3:55 0314** Populations genomics reveals rapid seasonal adaptation in *Drosophila*. **Dmitri Petrov**, dpetrov@stanford.edu, Stanford Univ., Stanford, CA

**4:20 0315** Genome-wide associations with phenotype to identify functional determinants of insect-microbe interactions. **John Chaston**, chaston@cornell.edu, Cornell Univ., Ithaca, NY

**4:45 0316** Decoding mosquito chemosensation using genome editing. **Conor McMeniman**, cmcmeniman@mail.rockefeller.edu, Rockefeller Univ., New York, NY

5:10 Concluding Remarks

### P-IE/MUVE Section Symposium: Celebrating the 100th Anniversary of the Entomologist in the Cooperative Extension Service

Portland Ballroom 253 (Oregon Convention Center)

Moderators and Organizers: John J. Adamczyk<sup>1</sup>, D. Wes Watson<sup>2</sup>, Sujaya Rao<sup>3</sup>, and Alton N. Sparks, Jr.<sup>4</sup>, <sup>1</sup>USDA - ARS, Poplarville, MS, <sup>2</sup>North Carolina State Univ., Raleigh, NC, <sup>3</sup>Oregon State Univ., Corvallis, OR, <sup>4</sup>Univ. of Georgia, Tifton, GA

1:15 Welcoming Remarks

**1:20 0317** Extension for the 21st century. **Sonny Ramaswamy**, sonny@nifa.usda.gov, USDA - NIFA, Washington, DC

**1:50 0318** Extension—A critical component of agriculture's blue ribbon support team. **Gale Buchanan**, gale.buchanan@gmail.com, Former Under Secretary of Agriculture, Washington, DC

**2:10 0319** Future possibilities: extension and Ag industry collaborating to deliver educational programs. **K. L. Steffey**, klsteffey@dow.com, Dow AgroSciences, Indianapolis, IN

**2:25 0320** Using social media to reach the masses in extension. **Brian Adams**, bpa31@msstate.edu and Angus Catchot, Mississippi State Univ., Mississippi State, MS

**2:43 0321** Bee extension: serving the beekeepers during challenging times. **Ramesh R. Sagili**, sagilir@hort.oregonstate.edu, Oregon State Univ., Corvallis, OR

**3:01 0322** Grand challenges facing extension veterinary entomology and the legacy of those who preceded us. **Nancy Hinkle**, nhinkle@uga.edu, Univ. of Georgia, Athens, GA

**3:19 0323** Extension medical entomology: the next 100 years. **C. Roxanne Connelly**, crr@ufl.edu, Univ. of Florida, Vero Beach, FL

**3:37 0324** The recent rise of extension urban entomology. **Michael Merchant**, m-merchant@tamu.edu, Texas A&M Univ., Dallas, TX

**3:55 Break and Video Presentation on Cooperative Extension Service**

**4:10 0325** Use of decision support systems and beyond to enhance IPM programs: an example from Washington tree fruit. **Vincent Jones**, vjones@wsu.edu, Ute Chambers, Brad Petit and Carl Jackson, Washington State Univ., Wenatchee, WA

**4:30 0326** Is biological control still relevant in research and extension: a historical perspective from California crop systems. **Kent Daane**, kdaane@ucanr.edu, Univ. of California, Berkeley, CA

**4:50 0327** The career of L.D. Newsom. **Donald Cook**, dcook@drec.msstate.edu, Mississippi State Univ., Stoneville, MS

## P-IE Section Symposium: Biological Insect Control - Ready for a Breakthrough?

**Portland Ballroom 255 (Oregon Convention Center)**

Moderator and Organizer: Peter Witzgall, Swedish Univ. of Agricultural Sciences, Alnarp, Sweden

**1:15 Introductory Remarks**

**1:15 0328** Current status and future prospects of three bioinsecticides developed in Colombia. **Alba Marina Cotes**, Pacotesprado@yahoo.com, Laura Villamizar, Martha Isabel Gómez, Carlos Espinel, Maria Victoria Zuluaga, Juliana Gomez and Paola Cuartas, Corpoica, Bogota, Colombia

**1:30 0329** Bt crops: a green cornerstone for future biological control programs. **Brian Federici**, brian.federici@ucr.edu, Univ. of California, Riverside, CA

**1:45 0330** Moving from crises, regulations and consumer preferences to a sensible and stable pheromone-based pest management in orchard crops: allowing biological control to flourish. **Donald Thomson**, dthomson@pobox.com, Pacific Biocontrol Corporation, Seattle, WA

**2:00 Break**

**SD0331** Number of *Trichogramma galloi* released, simulating an application by airplane to control *Diatraea saccharalis* in sugarcane. **Bruno Arroyo**, brunoarroyo16@hotmail.com<sup>1</sup>, Jhonathan de Carvalho<sup>2</sup>, Carlos Zambias<sup>2</sup>, Nelson Rodrigues<sup>3</sup>, Alexandre Pinto<sup>1</sup>,

Heraldo de Oliveira<sup>1</sup> and José dos Reis<sup>2</sup>, <sup>1</sup>BUG- Agentes Biológicos, Piracicaba, Brazil, <sup>2</sup>Centro Universitário Moura Lacerda, Ribeirão Preto - SP, Brazil, <sup>3</sup>Usina Santo Antônio, Ribeirão Preto - SP, Brazil

**SD0332** Applications of *Mesocyclops* spp. (Copepoda: Cyclopidae) to control larvae of *Aedes aegypti* and *Ae. albopictus* in flooded basements in metropolitan Kaohsiung, Taiwan. Ying-Chieh Lee<sup>1</sup>, Kuo-Chih Wu<sup>1</sup>, Chia-Hung Ni<sup>2</sup>, Cheng-Yen Tasi<sup>1</sup>, Tsai-Ying Yen<sup>1</sup>, Chia-Hung Tsai<sup>1</sup>, Yi-Ting Lai<sup>1</sup>, Chin-Gi Huang<sup>1</sup>, Wen-Jer Wu<sup>1</sup>, Hwei-Bin Ho<sup>2</sup>, Chaur-Dong Chen<sup>2</sup> and **Kun-Hsien Tsai**, kunhsai@ntu.edu.tw<sup>1</sup>, <sup>1</sup>National Taiwan Univ., Taipei, Taiwan, <sup>2</sup>Dept. of Health, Kaohsiung City, Taiwan

**SD0333** Comparison between biological and conventional management caterpillars in soybeans. **Lucas Cantori**, lucas@occasio.com.br<sup>1</sup>, Alexandre Pinto<sup>2</sup>, Murilo Litholdo<sup>3</sup>, Thiago Sutherland<sup>4</sup> and Diogo Carvalho<sup>2</sup>, <sup>1</sup>Ocassio, Piracicaba, Brazil, <sup>2</sup>BUG- Agentes Biológicos, Piracicaba, Brazil, <sup>3</sup>Centro Universitário Moura Lacerda, Ribeirão Preto - SP, Brazil, <sup>4</sup>Usina Agro Serra, São Raimundo das Mangabeiras, MA, Brazil

**SD0334** *Paysandisia archon* (Burmeister, 1880) parasitized in laboratory by Trichogramma : First success. **Elisabeth Tabone**, elisabeth.tabone@paca.inra.fr<sup>1</sup>, Emma Ferrero<sup>1</sup>, Annabel Fourcade<sup>1</sup>, Etty Colombel<sup>1</sup>, Bastien Cabrol<sup>1</sup>, Maurane Buradino<sup>1</sup>, Fiona Gaglio<sup>1</sup> and Jean-Claude Martin<sup>2</sup>, <sup>1</sup>INRA, Antibes, France, <sup>2</sup>INRA, Avignon, France

**SD0335** *Aedes cadherin* mediates the *in vivo* toxicity of the Cry11Aa toxin to *Aedes aegypti*. **Jianwu Chen**, jwchen97@yahoo.com, Su-Bum Lee, Karlygash G. Aimanova and Sarjeet S. Gill, Univ. of California, Riverside, CA

**SD0336** Utilizing *Metarhizium anisopliae* Strain F52 for control of black vine weevil *Otiorynchus sulcatus* (Fabricius) (Coleoptera:Curculionidae). **Chase Metzger**, cwmetzger@wsu.edu and Kim Patten, Washington State Univ., Long Beach, WA

**SD0337** Degree of treatment and pest control effect according to chemical spraying methods in areas of paprika cultivation. **Na-Young Jin**, dool12340@nate.com, You-Kyoung Lee, Yu-Seop Kim, Jun-Hack Jeon, Bo-Ram Lee, Mi-Ja Seo, Young-Nam Youn and Yong-Man Yu, Chungnam National Univ., Daejeon, South Korea

**SD0338** Endosymbiont *Wolbachia* infection status with disease vector arthropod in South Korea. **Chan Hee Park**, haema9@gmail.com<sup>1</sup>, HyungWoo Lim<sup>1</sup>, Hyun Woo Kim<sup>1</sup>, Wook Gyo Lee<sup>1</sup>, Jong Yul Roh<sup>2</sup>, Young Ran Ju<sup>1</sup> and E-Hyun Shin<sup>1</sup>, <sup>1</sup>Korea National Institute of Health, Cheongwon-gun, South Korea, <sup>2</sup>Korea National Institute of Health, Chungbuk, South Korea

**SD0339** Application of RNAi of *Bemisia tabaci* (Hemiptera: Aleyrodidae) with cDNA Library Construction. **Na-Yeon Ko**, 042-jung@hanmail.net, Jung-Kyu Kim, Hye-Ri Kwon, Tae-Hee Ryu, Yu-Bin Jung, Chan-yeong Kang, Hyun-Seung Kim, Mi-Ja Seo, Hyoun-Sub Lim, Yong-Man Yu and Young-Nam Youn, Chungnam National Univ., Daejeon, South Korea

**SD0340** Isolation and characterization of *Bacillus thuringiensis* strains with insecticidal activity to lepidopteran pests. **You-Kyoung Lee**, dldbrud119@hanmail.net, Na-Young Jin, Jun-Hack Jeon, Yu-Seop Kim, Bo-Ram Lee, Mi-Ja Seo, Young-Nam Youn and Yong-Man Yu, Chungnam National Univ., Daejeon, South Korea

**SD0341** Characterization of a novel chitin binding protein-like venom protein from *Pteromalus puparum*, an pupal endoparasitoid of *Pieris rapae*. **Yu Zhu**, zhuyuphd@foxmail.com, Qi Fang and Gongyin Ye, Zhejiang Univ., Hangzhou, China

**SD0342** Singing all day long: the role of substrate-born vibrations in mating behaviour of the leafhopper *Empoasca vitis* (Göthe). **Rachele Nieri**, rachele.nieri@fmach.it<sup>1</sup>, and Valerio Mazzoni<sup>2</sup>, <sup>1</sup>Università di Firenze, Florence, Italy, <sup>2</sup>Fondazione Edmund Mach, San Michele all'Adige (TN), Italy

**SD0343** Nutritional signals working through Insulin signaling pathway promote male accessory gland cell growth. **Jingjing Xu**, jxu222@uky.edu, Subba R. Palli and Ashlee Anciro, Univ. of Kentucky, Lexington, KY

**SD0344** The influence of host species and location in the host detection ability of tiphiid (Hymenoptera: Tiphidae) parasitoids. **Piyumi Obeysekara**, Piyumi.Obeysekara@ag.tamu.edu<sup>1</sup>, and Ana Legrand<sup>2</sup>, <sup>1</sup>Texas A&M Univ., College Station, TX, <sup>2</sup>Univ. of Connecticut, Storrs, CT

**SD0345** Immune cell regeneration in the common bed bug (*Cimex lectularius*). **Rebecca Wilson**, boa08rmw@sheffield.ac.uk and Michael T. Siva-Jothy, Univ. of Sheffield, Sheffield, United Kingdom

**SD0346** Determining the ability of *Dalotia coriaria* as a predator of larval *Drosophila suzukii* using functional response assays and molecular diagnostics. Zachariah Telfer<sup>1</sup>, **Justin Renkema**, renkemaj@uoguelph.ca<sup>1</sup>, Tara Gariepy<sup>2</sup> and Rebecca Hallett<sup>1</sup>, <sup>1</sup>Univ. of Guelph, Guelph, ON, Canada, <sup>2</sup>Agriculture & Agri-Food Canada, London, ON, Canada

**SD0347** An immunomarking technique for pinpointing arthropod predation events. **James Hagler**, james.hagler@ars.usda.gov, USDA - ARS, Maricopa, AZ

**SD0348** Suitability of sugars and honeydew as food sources for *Psytalia lounsburyi*, a parasitoid of olive fruit fly. **Livy Williams**, lwilliams@ars-ebcl.org<sup>1</sup>, Michelangelo La Spina<sup>1</sup>, Pauline Deschodt<sup>2</sup>, Olivia Pointurier<sup>2</sup> and Emilie Deletre<sup>3</sup>, <sup>1</sup>USDA - ARS, Montpellier, France, <sup>2</sup>Montpellier SupAgro, Montpellier, France, <sup>3</sup>UR Hortsys, CIRAD, Montpellier, France

**SD0349** Evaluation of *Beauveria bassiana* spores compatibility with Bio-plastic surfactant to control tarnished plant bug (*Lygus lineolaris*) in cotton. **Maribel Portilla**, maribel.portilla@ars.usda.gov<sup>1</sup>, Hamed Abbas<sup>2</sup>, Cesare Accinelli<sup>3</sup> and Randall Luttrell<sup>1</sup>, <sup>1</sup>USDA - ARS, Stoneville, MS, <sup>2</sup>USDA - ARS, Stoneville, MS, <sup>3</sup>Univ. of Bologna, Bologna, Italy

**SD0350** Biological control of pests in organic cole crops in coastal California. Diego J. Nieto and **Janet A. Bryer**, jrbryer@ucsc.edu, Univ. of California, Santa Cruz, CA

**SD0351** Winter Moth (*Operophtera brumata*): Biological control and population dynamics in the Northeastern United States. **Joseph Elkinton**, elkinton@ent.umass.edu and George Boettner, Univ. of Massachusetts, Amherst, MA

**SD0352** Biological control strategies for management of croton scale, *Phalacrocooccus howertoni* (Hemiptera: Coccidae), a new invasive pest in Florida. **Muhammad Haseeb**, Muhammad. Haseeb@FAMU.EDU<sup>1</sup>, Lambert Kanga<sup>2</sup> and Netalie Francis<sup>1</sup>, <sup>1</sup>Florida A&M Univ., Tallahassee, FL, <sup>2</sup>Florida Agricultural and Mechanical Univ., Tallahassee, FL

**2:15 0353** The addition of kairomones for larval and adult pest management: supporting tactics for enhanced biological control. **Douglas Light**, doug.light@ars.usda.gov, USDA - ARS, Albany, CA

**2:30 0354** Management of *Tuta absoluta* in tomato by mass trapping. **Cam Oehlschlager**, cam@pheroshop.com, ChemTica Internacional, San Jose, Costa Rica

**2:45 0355** Area-wide mating disruption of a major citrus pest using an off-ratio blend. **Stephen L. Lapointe**, stephen.lapointe@ars.usda.gov, USDA - ARS, Ft. Pierce, FL

**3:00 Break 2**

**3:15 0356** Predator conservation in protected agriculture. **Laura L. Ingwell**, laura.ingwell@gmail.com<sup>1</sup>, Rick Foster<sup>2</sup> and Ian Kaplan<sup>2</sup>, <sup>1</sup>Univ. of Idaho, Moscow, ID, <sup>2</sup>Purdue Univ., West Lafayette, IN

**3:30 0357** Local and foreign field surveys of parasitoids of *Drosophila suzukii*. **Betsey Miller**, millebet@hort.oregonstate.edu<sup>1</sup>, Vaughn Walton<sup>1</sup>, Daniel T. Dalton<sup>1</sup>, Gianfranco Anfora<sup>2</sup>, Jeffrey C. Miller<sup>1</sup> and Xin-geng Wang<sup>3</sup>, <sup>1</sup>Oregon State Univ., Corvallis, OR, <sup>2</sup>Fondazione Edmund Mach, San Michele all'Adige (TN), Italy, <sup>3</sup>Univ. of California, Berkeley, CA

**3:45 0358** Insect vectors are 'deceptively' attracted to sub-optimal trees infected by a bacterial pathogen; can the environment be manipulated to prevent vectors from finding infected trees? **Lukasz Stelinski**, stelinski@crc.ifas.ufl.edu, Univ. of Florida, Lake Alfred, FL

**4:00 Break 3**

**4:15 SP0359** The history of Asian citrus psyllid, *Diaphorina citri* (Hemiptera: Liviidae), biological control in the United States, with special reference to Florida. **Eric Rohrig**, Eric.Rohrig@freshfromflorida.com and Trevor Smith, Florida Dept. of Agriculture and Consumer Services, Gainesville, FL

**4:27 SP0360** Hydrilla integrated pest management: research is improving extension efforts. Julie Baniszewski<sup>1</sup>, Joan Bradshaw<sup>2</sup>, James P. Cuda<sup>1</sup>, Jennifer Gillett-Kaufman<sup>1</sup>, Ken Gioeli<sup>3</sup>, Raymond L. Hix<sup>4</sup>, Eutychus Kariuki<sup>4</sup>, Verena-Ulrike Lietze<sup>1</sup>, Judy Shearer<sup>5</sup> and **Emma N. I. Weeks**, eniweeks@ufl.edu<sup>1</sup>, <sup>1</sup>Univ. of Florida, Gainesville, FL, <sup>2</sup>Univ. of Florida, Lecanto, FL, <sup>3</sup>Univ. of Florida, Ft. Pierce, FL, <sup>4</sup>Florida A&M Univ., Tallahassee, FL, <sup>5</sup>US Army, Vicksburg, MS

**4:39 0361** Reinforcing biological control in orchards: spray less with behavior enhancing baits. **Alan L. Knight**, aknight@yarl.ars.usda.gov, USDA - ARS, Wapato, WA

**4:54 0362** On red, yellow and green. **Peter Witzgall**, peter.witzgall@ice3.se, Swedish Univ. of Agricultural Sciences, Alnarp, Sweden

## Member Symposium: Horizons in the Field of Symbiosis

**Portland Ballroom 252 (Oregon Convention Center)**

Moderators and Organizers: Jacob Russell<sup>1</sup> and John McCutcheon<sup>2</sup>, <sup>1</sup>Drexel Univ., Philadelphia, PA, <sup>2</sup>Univ. of Montana, Missoula, MT

**1:15 Welcoming Remarks**

**1:20 0363** A genotoxic gut symbiont of honey bees with a unique colonization phenotype. **Philipp Engel**, philipp.engel@unil.ch<sup>1</sup>, Maria Vizcaino<sup>2</sup>, Kelsey Bartlett<sup>3</sup>, Jason Crawford<sup>2</sup> and Nancy Moran<sup>4</sup>, <sup>1</sup>Univ. of Lausanne, Lausanne, Switzerland, <sup>2</sup>Yale Univ., West Haven, CT, <sup>3</sup>Univ. of New Haven, West Haven, CT, <sup>4</sup>Yale Univ., New Haven, CT

**1:40 0364** Spiroplasma-mediated defense against parasitic nematodes in *Drosophila*. **Steve J. Perlman**, stevep@uvic.ca, Phineas Hamilton, Benjamin Koop, Jong Leong, Martin Boulanger and Fangni Peng, Univ. of Victoria, Victoria, BC, Canada

**2:00 0365** Beewolves' bodyguards: Evolution, ecology, and genomics of symbiont-mediated antibiotic defense in solitary wasps.



**Martin Kaltenpoth**, mkaltenpoth@ice.mpg.de, Max Planck Institute for Chemical Ecology, Jena, Germany

**2:20 0366** Diverse phage roles in an aphid defensive mutualism. **Kerry M. Oliver**, kmoliver@uga.edu, Adam J. Martinez and Stephanie Weldon, Univ. of Georgia, Athens, GA

**2:40 0367** An elegant mechanism regulates amino acid biosynthesis in the pea aphid/Buchnera holosymbiont. **Alex C.C. Wilson**, acwilson@bio.miami.edu, Univ. of Miami, Coral Gables, FL

**3:00 0368** The intracellular symbiont Rickettsia influences whitefly biology in multiple ways. **Martha S. Hunter**, mhunter@Ag.arizona.edu, Anna G. Himler, Paul Nabity, Bodil N. Cass and Peter Asimwe, Univ. of Arizona, Tucson, AZ

**3:20 Break**

**3:30 0369** Wolbachia infections for vector-borne disease control: Letting the genie out of the bottle? **Grant Hughes**, glh20@psu.edu, Jason Rasgon and Brittany Dodson, Pennsylvania State Univ., Univ. Park, PA

**3:50 0370** Unraveling tri-partite symbiosis in the termite gut with the goal of improved biomass-to-biofuel processing. **Brittany F. Peterson**, peter137@purdue.edu and Michael E. Scharf, Purdue Univ., West Lafayette, IN

**4:10 0371** Pathogen genome sequences without culturing. **Dustin Brisson**, dbrisson@sas.upenn.edu and Aaron Leichty, Univ. of Pennsylvania, Philadelphia, PA

**4:30 0372** Population genomic and transcriptomic insights into symbiont adaptation during a rapid insect invasion. **Amanda Brown**, amvbrown@gmail.com, Lynn Huynh and John McCutcheon, Univ. of Montana, Missoula, MT

**4:50 0373** Convergent acquisition of symbionts by ants at extreme ends of the trophic scale. **Piotr Lukasik**, pl356@drexel.edu<sup>1</sup>, Corrie Moreau<sup>2</sup> and Jacob Russell<sup>1</sup>, <sup>1</sup>Drexel Univ., Philadelphia, PA, <sup>2</sup>Field Museum of Natural History, Chicago, IL

**5:10 Concluding Remarks**

## 2014 Symposium of the Society of Regulatory Entomology. Alternatives to Rulemaking: Non-regulatory Solutions for Regulatory Problems

**E145 (Oregon Convention Center)**

Moderators and Organizers: Laura Jeffers<sup>1</sup> and David E. Bellamy<sup>2</sup>, <sup>1</sup>USDA - APHIS, Raleigh, NC, <sup>2</sup>USDA - ARS, Parlier, CA

**1:15 Welcoming Remarks**

**1:20 0374** Alternatives to rulemaking: flexible approaches to advance animal and plant health and animal welfare. **Michael Gregoire**, Michael.C.Gregoire@aphis.usda.gov, USDA - APHIS, Washington, DC

**1:50 0375** Getting along in a complicated world: regional cooperation to reduce the need for rulemaking. **Robert G. Ahern**, robert.g.ahern@usda.gov, Sanidad Agropecuaria e Inocuidad de Alimentos, San Jose, Costa Rica

**2:15 0376** Alternatives to regulating genetically-engineered arthropods. **Michael Firko**, Michael.J.Firko@usda.gov, USDA - APHIS, Riverdale, MD

**2:40 0377** Biologics potency: rulemaking alternatives for Veterinary Services. **Larry Granger**, Larry.M.Granger@aphis.usda.gov, USDA - APHIS, Fort Collins, CO

**3:05 Break**

**3:25 0378** Post-harvest quarantine treatment strategies to reduce the regulatory red tape. **Laura Jeffers**, laura.a.jeffers@aphis.usda.gov, USDA - APHIS, Raleigh, NC

**3:50 0379** Research and methods development to support rulemaking alternatives. **Woodward Bailey**, woodward.d.bailey@aphis.usda.gov, USDA - APHIS, Miami, FL

**4:15 0380** Systems approaches as pest mitigations to reduce regulations needed for trade. **Michael K. Hennessey**, michael.k.hennessey@aphis.usda.gov, USDA, Raleigh, NC

**4:40 0381** From beating around the bush to beating the system: the application of ecological niche modeling for determination of risk. **Lisa Neven**, Lisa.Neven@ars.usda.gov, USDA - ARS, Wapato, WA

## P-IE Section Symposium: Bt Resistance Monitoring: Strengths, Limitations, and Challenges

**E146 (Oregon Convention Center)**

Moderators and Organizers: Jeff Gore<sup>1</sup>, Scott D. Stewart<sup>2</sup>, William D. Hutchison<sup>3</sup>, Angus Catchot<sup>4</sup>, and Walt Mullins<sup>5</sup>, <sup>1</sup>Mississippi State Univ., Stoneville, MS, <sup>2</sup>Univ. of Tennessee, Jackson, TN, <sup>3</sup>Univ. of Minnesota, Saint Paul, MN, <sup>4</sup>Mississippi State Univ., Mississippi State, MS, <sup>5</sup>Bayer CropScience, Collierville, TN

**1:15 Welcoming Remarks**

**1:20 0382** Historical perspective on monitoring for chemical insecticides. **Rick Roush**, rtr10@psu.edu, Univ. of Melbourne, Melbourne, Australia

**1:40 0383** Historical perspective on how we have used monitoring for PIP's. **William Hutchison**, hutch002@umn.edu, Univ. of Minnesota, Saint Paul, MN

**2:00 0384** Current monitoring requirements for Bt crops. **Alan Reynolds**, reynolds.alan@epa.gov, U.S. Environmental Protection Agency, Washington, DC

**2:20 0385** Resistance monitoring for European corn borer. **Miles Lepping**, mdlepping@dow.com<sup>1</sup>, Terence A. Spencer<sup>2</sup> and Blair Siegfried<sup>2</sup>, <sup>1</sup>Univ. of Maryland, College Park, MD, <sup>2</sup>Univ. of Nebraska, Lincoln, NE

**2:40 0386** Detection of Resistance to Bt Corn by Western Corn Rootworm: Matching Monitoring with Pest Biology. **Aaron Gassmann**, aaronjg@iastate.edu, Iowa State Univ., Ames, IA

**3:00 Break**

**3:15 0387** Monitoring for corn earworm resistance in Bt sweet corn. **Galen Dively**, galen@umd.edu, Univ. of Maryland, College Park, MD

**3:35 0388** Convergence on practical definitions of resistance and related decision-making criteria for IRM. **Timothy J. Dennehy**, timothy.dennehy@bayer.com, Univ. of Arizona, Tucson, AZ

**3:55 0389** Monitoring perspective for tobacco budworm and bollworm in the Mid-South. **Randall Luttrell**, randy.luttrell@ars.usda.gov<sup>1</sup>, Nathan Little<sup>1</sup>, Omaththage P. Perera<sup>1</sup>, Clint Allen<sup>1</sup>, Maribel Portilla<sup>1</sup>, Fred R. Musser<sup>2</sup>, Don Cook<sup>3</sup> and Jeff Gore<sup>3</sup>, <sup>1</sup>USDA - ARS, Stoneville, MS, <sup>2</sup>Mississippi State Univ., Mississippi State, MS, <sup>3</sup>Mississippi State Univ., Stoneville, MS

**4:15 0390** Where do we go from here? **Scott D. Stewart**, sdstewart@utk.edu, Univ. of Tennessee, Jackson, TN

**4:35 Discussion**

## P-IE Section Symposium: Global Grand Challenges and Opportunities in Grassland Entomology

**D137-138 (Oregon Convention Center)**

Moderators and Organizers: Jennifer White and Daniel Potter, Univ. of Kentucky, Lexington, KY

**1:15 Introductory Remarks**

**1:20 0391** Ecological determinants of arthropod diversity in North American grasslands: fire, grazing and stoichiometry. **Anthony Joern**, ajoern@ksu.edu<sup>1</sup>, Spencer T. Behmer<sup>2</sup>, Angela N. Laws<sup>3</sup>, Jesus Gomez<sup>1</sup> and Ellen Welti<sup>1</sup>, <sup>1</sup>Kansas State Univ., Manhattan, KS, <sup>2</sup>Texas A&M Univ., College Station, TX, <sup>3</sup>Univ. of Notre Dame, Notre Dame, IN

**1:45 0392** Grassland management for pollinators in a working landscape: Ecological and sociological challenges and successes. **Diane Debinski**, debinski@iastate.edu<sup>1</sup>, Ray Moranz<sup>1</sup>, James Miller<sup>2</sup>, David Engle<sup>3</sup>, John Delaney<sup>1</sup> and Lois Wright Morton<sup>1</sup>, <sup>1</sup>Iowa State Univ., Ames, IA, <sup>2</sup>Univ. of Illinois, Urbana, IL, <sup>3</sup>Oklahoma State Univ., Stillwater, OK

**2:10 0393** Sustainable management of grasshoppers in grassland ecosystems using fire and livestock grazing. **David Branson**, dave.branson@ars.usda.gov, USDA - ARS, Sidney, MT

**2:35 0394** Bioenergy and beyond: Grasslands support farmland biodiversity and multiple ecosystem services. **Benjamin Werling**, werlingb@anr.msu.edu<sup>1</sup>, Doug Landis<sup>2</sup>, Rufus Isaacs<sup>2</sup>, Claudio Gratton<sup>3</sup> and Timothy D. Meehan<sup>3</sup>, <sup>1</sup>Michigan State Univ., Hart, MI, <sup>2</sup>Michigan State Univ., East Lansing, MI, <sup>3</sup>Univ. of Wisconsin, Madison, WI

**3:00 Break**

**3:15 0395** Invertebrates in the airport landscape: implications for safety. **Thomas Seamans**, thomas.w.seamans@aphis.usda.gov, Bradley Blackwell and Brian Washburn, USDA - APHIS, Sandusky, OH

**3:40 0396** Impacts and biological control of exotic pasture weevil pests in New Zealand. **Mark McNeill**, mark.mcneill@agresearch.co.nz<sup>1</sup>, Stephen Goldson<sup>1</sup>, Craig Phillips<sup>1</sup>, Colin Ferguson<sup>2</sup> and Pip Gerard<sup>3</sup>, <sup>1</sup>AgResearch Ltd, Christchurch, New Zealand, <sup>2</sup>AgResearch Ltd, Mosgiel, New Zealand, <sup>3</sup>AgResearch Ltd, Hamilton, New Zealand

**4:00 0397** Native insect pests in an exotic pastoral ecosystem: sustainable management options using insect pathogens. **Sue Zydenbos**, Sue.Zydenbos@agresearch.co.nz<sup>1</sup>, Mark Hurst<sup>1</sup>, Sean Marshall<sup>1</sup>, Tracey Nelson<sup>1</sup>, Richard Townsend<sup>1</sup>, Colin Ferguson<sup>2</sup>, Jessica Dunbar<sup>3</sup>, Per Wessman<sup>1</sup>, Sarah Mansfield<sup>1</sup>, Trevor Jackson<sup>1</sup> and Maureen O'Callaghan<sup>1</sup>, <sup>1</sup>AgResearch Ltd, Christchurch, New Zealand, <sup>2</sup>AgResearch Ltd, Mosgiel, New Zealand, <sup>3</sup>Landcorp Farming Ltd, Wellington, New Zealand

**4:20 0398** A collapse in biological control of Argentine stem weevil in New Zealand grassland ecosystems. **Stephen Goldson**, stephen.goldson@agresearch.co.nz<sup>1</sup>, Mark McNeill<sup>1</sup>, Craig Phillips<sup>1</sup>, Scott Hardwick<sup>1</sup>, Pip Gerard<sup>2</sup>, Steve Wratten<sup>3</sup>, Federico Tomasetto<sup>3</sup>, Alison Popay<sup>2</sup>, Barbara Barratt<sup>4</sup>, Colin Ferguson<sup>4</sup> and Jason Tylianakis<sup>5</sup>, <sup>1</sup>AgResearch Ltd, Christchurch, New Zealand, <sup>2</sup>AgResearch Ltd, Hamilton, New Zealand, <sup>3</sup>Lincoln Univ., Lincoln, New Zealand, <sup>4</sup>AgResearch Ltd, Mosgiel, New Zealand, <sup>5</sup>Univ. of Canterbury, Christchurch, New Zealand

**4:35 0399** The great American lawn: Promoting invertebrate services for increased sustainability. **Daniel Potter**, dapotter@email.uky.edu, Emily K. Dobbs, Carl T. Redmond and Jonathan L. Larson, Univ. of Kentucky, Lexington, KY

**5:00 Concluding Remarks**

## Member Symposium: Nutrition and the Health and Behavior of Wild and Managed Bees

**D139-140 (Oregon Convention Center)**

Moderators and Organizers: S. Hollis Woodard<sup>1</sup>, Adam Dolezal<sup>2</sup> and Amy L. Toth<sup>2</sup>, <sup>1</sup>Univ. of Texas, Austin, TX, <sup>2</sup>Iowa State Univ., Ames, IA

**1:15 Introductory Remarks**

**1:20 0400** Seasonal shifts in the bacterial community structure of newly-collected and hive-stored pollen of honey bees (*Apis mellifera*). **Kirk E. Anderson**, kirk.anderson@ars.usda.gov, USDA - ARS, Tucson, AZ

**1:38 0401** Diversity of pollen diet and viral infection profiles affect survival and physiology in honey bees. **Adam Dolezal**, adolezal@iastate.edu, Iowa State Univ., Ames, IA

**1:56 0402** Effects of urbanization on immunocompetence and disease ecology of feral and managed honey bees. **David Tarpy**, drtarpy@ncsu.edu, North Carolina State Univ., Raleigh, NC

**2:14 0403** Maturation-related gene expression changes in the pars intercerebralis of the honey bee brain. **Marsha M. Wheeler**, wheele10@illinois.edu, Univ. of Florida, Gainesville, FL

**2:32 0404** Dissecting tissue-specific effects of pollen deprivation using high-throughput sequencing. **Vanessa Corby-Harris**, vanessa.corby@ars.usda.gov, USDA - ARS, Tucson, AZ

**2:50 0405** Honey: A superfood for *Apis mellifera*. **May R. Berenbaum**, maybe@illinois.edu, Univ. of Illinois, Urbana, IL

**3:08 Break**

**3:23 0406** Effects of dietary nutrients on mating, longevity, and reproductive success in queen bumble bees (*Bombus impatiens*). **S. Hollis Woodard**, euglossine@utexas.edu, Univ. of Texas, Austin, TX

**3:41 0407** Patterns of pollen feeding in adult male and female solitary bees. **Heidi Dobson**, dobsonhe@whitman.edu, Whitman College, Walla Walla, WA

**3:59 0408** Comparing nutrient acquisition from natural forage vs protein supplements and measuring the effects on colony health. **Gloria DeGrandi-Hoffman**, Gloria.Hoffman@ars.usda.gov, Carl Hayden Bee Research Center, Tucson, AZ

**4:17 0409** Dietary pollen needs of adult female solitary bees. **James H. Cane**, Jim.Cane@ars.usda.gov, USDA - ARS, Logan, UT

**4:35 0410** Nutritional regulation of behavior and honey bee health. **Miguel Corona**, miguel.corona@ars.usda.gov, USDA - ARS, Beltsville, MD

**4:53 0411** The effects of nutritional stress on pheromone-mediated interactions. **Mark J. Carroll**, Mark.Carroll@ars.usda.gov, USDA - ARS, Tucson, AZ

## Member Symposium: Advances in Pest Management for Turfgrass and Ornamentals

### E143-144 (Oregon Convention Center)

Moderators and Organizers: Terri Billeisen and Adam Dale, North Carolina State Univ., Raleigh, NC

#### 1:15 Introductory Remarks

**1:20 0412** Management of invasive whiteflies in the south Florida landscape. **Catharine M. Mannion**, cmannion@ufl.edu, Univ. of Florida, Homestead, FL

**1:34 0413** Urban warming and pests combine to reduce street tree condition. **Adam Dale**, agdale2@ncsu.edu and Steven D. Frank, North Carolina State Univ., Raleigh, NC

**1:48 0414** Evaluation of field efficacy of intelligent spray systems in nursery production. **Robin Rosetta**, robin.rosetta@oregonstate.edu<sup>1</sup>, Heping Zhu<sup>2</sup>, Richard C. Derksen<sup>3</sup>, Michael Reding<sup>2</sup>, Christopher Ranger<sup>2</sup>, Luis A. Cañas<sup>4</sup>, Charles Krause<sup>3</sup>, James Locke<sup>5</sup>, Stanley Ernst<sup>6</sup>, Randall H. Zondag<sup>7</sup>, Amy F. Fulcher<sup>8</sup>, Yu Chen<sup>4</sup>, Hong Young Jeon<sup>2</sup> and Jiabing Gu<sup>9</sup>, <sup>1</sup>Oregon State Univ., Aurora, OR, <sup>2</sup>USDA - ARS, Wooster, OH, <sup>3</sup>Application Technology Research Unit, Wooster, OH, <sup>4</sup>The Ohio State Univ., Wooster, OH, <sup>5</sup>Greenhouse Production Research Laboratory, Toledo, OH, <sup>6</sup>The Ohio State Univ., Columbus, OH, <sup>7</sup>The Ohio State Univ., Painesville, OH, <sup>8</sup>Univ. of Tennessee, Nashville, TN, <sup>9</sup>Nanjing Agricultural Univ., Nanjing, China

**2:02 0415** Can interactions between native and non-native plants in urban landscapes influence herbivore abundance and diversity? **Carl Clem**, csc0013@tigermail.auburn.edu, Auburn Univ., Auburn, AL

**2:16 0416** Effects of irrigation and plant adaptations on ambrosia beetle susceptibility. **Steven D. Frank**, sdfrank@ncsu.edu<sup>1</sup>, and Christopher Ranger<sup>2</sup>, <sup>1</sup>North Carolina State Univ., Raleigh, NC, <sup>2</sup>USDA - ARS, Wooster, OH

**2:30 0417** Mobile friendly landscape pest identification website for the southeast. **Steven P. Arthurs**, spa@ufl.edu<sup>1</sup>, and Amanda C. Hodges<sup>2</sup>, <sup>1</sup>Univ. of Florida, Apopka, FL, <sup>2</sup>Univ. of Florida, Gainesville, FL

**2:44 0418** Characterization of detoxification enzymes activity in Japanese beetles. **Adekunle Adesanya**, awa0004@tigermail.auburn.edu and David Held, Auburn Univ., Auburn, AL

#### 2:58 Break

**3:08 0419** Neonicotinoid pollinator protection label changes and the potential impact on turf and ornamental pest management. **Donald Booth**, dbooth@barlettlab.com, Bartlett Tree Experts, Charlotte, NC

**3:22 0420** A novel immunomarking technique for examining feeding behavior of turfgrass pests. **Terri Billeisen**, tlhctor@ncsu.edu and Rick Brandenburg, North Carolina State Univ., Raleigh, NC

**3:36 0421** Black cutworm control on putting greens with anthranilic diamides. **Eric Rebek**, eric.rebek@okstate.edu and Jackson Seibert, Oklahoma State Univ., Stillwater, OK

**3:50 0422** Consequences of bacterial inoculation on herbivore development, behaviors, and tri-trophic interactions. **R. Murphey Coy**, rmc0023@tigermail.auburn.edu, Auburn Univ., Auburn, AL

**4:04 0423** Spatial biology of annual white grubs on golf courses on Indiana: Implications for management. **Douglas Richmond**, drichmon@purdue.edu, Purdue Univ., West Lafayette, IN

**4:18 0424** Evaluating a novel endophytic grass purported to reduce invertebrate populations and associated bird strike risk at airports. **Diana Miller**, diana\_mil@sbcglobal.net, Carl T. Redmond and Daniel Potter, Univ. of Kentucky, Lexington, KY

**4:32 0425** Towards sustainable management of the annual bluegrass weevil. **Albrecht Koppenhöfer**, koppenhofer@aesop.rutgers.edu and Olga Kostromytska, Rutgers, The State Univ. of New Jersey, New Brunswick, NJ

**4:46 0426** New stories of an old pest: Two possible insecticide resistance mechanisms in the southern chinch bug. **Yao Xu**, bigantbrl@hotmail.com, Drion G. Boucias and Eileen A. Buss, Univ. of Florida, Gainesville, FL

**5:00 0427** Demonstrating an increase in preference for young growth by Japanese Beetles, *Popillia japonica* Newman, in Wisconsin grape vineyards. **Reid Maier**, rmaier2@wisc.edu, Univ. of Wisconsin, Madison, WI

## Member Symposium: Wireworms: The Resurgence of a Key Pest of North American Cropland

### F150 (Oregon Convention Center)

Moderators and Organizers: Kevin Wanner<sup>1</sup> and Arash Rashed<sup>2</sup>, <sup>1</sup>Montana State Univ., Bozeman, MT, <sup>2</sup>Univ. of Idaho, Aberdeen, ID

#### 1:15 Introductory Remarks

**1:25 0428** Managing click beetles to control wireworms: Desperate times, desperate measures? **Bob Vernon**, VernonBS@AGR.GC.CA and Wim van Herk, Agriculture & Agri-Food Canada, Agassiz, BC, Canada

**1:45 0429** Developing IPM tools for the key wireworm species damaging cereal crops in Montana. **Anuar Morales-Rodriguez**, a.moralesrodriguez@montana.edu, Montana State Univ., Bozeman, MT

**2:05 0430** Controlling wireworms. **Aaron Esser**, aarons@wsu.edu, Washington State Univ., Ritzville, WA

**2:25 0431** Management of wireworms in potatoes. **Christine Noronha**, Christine.Noronha@AGR.GC.CA, Agriculture & Agri-Food Canada, Charlottetown, PEI, Canada

#### 2:45 Break

**3:15 0432** A trophic perspective on wireworms and their management. **Michael Traugott**, michael.traugott@uibk.ac.at, Univ. of Innsbruck, Innsbruck, Austria

**3:35 0433** Ecology and management of wireworms (Coleoptera: Elateridae) in cereal crops. **Ivan Milosavljevic**, ivan.milosavljevic@email.wsu.edu, Washington State Univ., Pullman, WA

**3:55 0434** Taxonomic difficulties associated with identifying pest wireworm species in North America. **Frank E. Etzler**, fetzler@montana.edu and Michael A. Ivie, Montana State Univ., Bozeman, MT

**4:15 0435** Wireworms and wireworm management in irrigated crops in the Columbia Basin. **Amber Vinchesi**, amber.vinchesi@oregonstate.edu, Oregon State Univ., Hermiston, OR

**4:35 Discussion**

## Member Symposium: Biological Control in Acarology: Present and Future Challenges

**B110-112 (Oregon Convention Center)**

Moderators and Organizers: Cesar Monzo<sup>1</sup> and Raul Villanueva<sup>2</sup>, <sup>1</sup>Univ. of Florida, Immokalee, FL, <sup>2</sup>Texas A&M Univ., Weslaco, TX

**1:15 Welcoming Remarks**

**1:20 0436** The future of classical biological control in acarology. **Marjorie A. Hoy**, mahoy@ufl.edu, Univ. of Florida, Gainesville, FL

**1:40 0437** Reducing impacts of Asian citrus psyllid insecticide programs on phytoseiid mites assemblages. **Cesar Monzo**, cmonzo@ufl.edu and Philip A. Stansly, Univ. of Florida, Immokalee, FL

**2:00 0438** A tale of two mites: *Amblydromella caudiglans* and *Galendromus occidentalis* in Washington apple. **Rebecca Schmidt**, rebecca.schmidt@wsu.edu and Elizabeth E. Beers, Washington State Univ., Wenatchee, WA

**2:20 0439** Current challenges in the biological control of spider mites in California walnuts. **Nicholas J. Mills**, nmills@berkeley.edu<sup>1</sup>, Elizabeth Grafton-Cardwell<sup>2</sup>, and Kris Tollerup<sup>3</sup>, <sup>1</sup>Univ. of California, Berkeley, CA, <sup>2</sup>Univ. of California, Parlier, CA, <sup>3</sup>Univ. of California, Davis, CA

**2:40 0440** Progress in the use of predatory mites in pest control. Maurice W. Sabelis<sup>1</sup>, Arne Janssen<sup>1</sup>, and **Karen Munoz Cardenas**, k.a.munozcardenas@uva.nl<sup>2</sup>, <sup>1</sup>Univ. of Amsterdam, Amsterdam, Netherlands <sup>2</sup>Faculty of Science IBED, Amsterdam, Netherlands

**3:00 Break**

**3:10 0441** Rearing of predatory mites for different purposes. Marcela Ribeiro da Silva, **Marina Ferraz de Camargo Barbosa**, marina.ferraz@usp.br and Gilberto de Moraes, Universidade de São Paulo, Piracicaba, Brazil

**3:30 0442** Biological control with predaceous mites in open-field crops. **Philip A. Stansly**, pstansly@ufl.edu and Jose Castillo, Univ. of Florida, Immokalee, FL

**3:50 0443** Evaluating potato psyllids, whiteflies (the diseases they transmit), and predaceous phytoseiid mites under organic insecticides programs. **Raul Villanueva**, rtvillanueva@ag.tamu.edu and Gabriela Esparza-Díaz, Texas A&M Univ., Weslaco, TX

**4:10 0444** Biological control of tetranychids affecting *Carica papaya*. **Jorge Peña**, jepena@ufl.edu<sup>1</sup>, Martha de Coss<sup>2</sup>, Jonathan H. Crane<sup>1</sup>, Octavio Menocal<sup>1</sup> and Armando Monterroso<sup>3</sup>, <sup>1</sup>Univ. of Florida, Homestead, FL, <sup>2</sup>Universidad Autónoma de Chiapas, Teran Tuxla Gutierrez, Mexico, <sup>3</sup>Brooks Tropicals, Homestead, FL

**4:30 0445** Exploring the diversity of prey and predators in their environment as an approach to control invasive mite pests. **Maria Navajas**, navajas@supagro.inra.fr, Institut National de la Recherche Agronomique (INRA), Montferrier Sur Lez, France

**4:50 Concluding Remarks**

**4:55 Acarological Society of America Business Meeting**

## Member Symposium: Grand Challenges in Keeping and Fostering Women in Entomology: Working Toward a Brighter Future on Our Horizon

**B113-114 (Oregon Convention Center)**

Moderators and Organizers: Rebecca T. Trout Fryxell<sup>1</sup>, Jackie Lee<sup>2</sup>, Susan E. Moser<sup>3</sup>, Carey R. Minter<sup>4</sup>, Katherine Parys<sup>5</sup>, Beth Choate<sup>6</sup> and Robin Verble-Pearson<sup>7</sup>, <sup>1</sup>Univ. of Tennessee, Knoxville, TN, <sup>2</sup>Oklahoma State Univ., Stillwater, OK, <sup>3</sup>DuPont Pioneer, Johnston, IA, <sup>4</sup>Univ. of Arkansas, Fayetteville, AR, <sup>5</sup>USDA - ARS, Stoneville, MS, <sup>6</sup>Allegheny College, Meadville, PA, <sup>7</sup>Texas Tech Univ., Lubbock, TX

**1:15 Introductory Remarks**

**1:20 0446** Why we still need a women in entomology symposium. Patricia Prasifka, Dow AgroSciences, West Fargo, ND and **Rayda K. Krell**, rayda.krell@earthlink.net, Rayda K. Krell, LLC, Ridgefield, CT

**1:44 0447** Hat juggling 101: The path of a woman in science. **Tina Teague**, tteague@astate.edu, Arkansas State Univ., State Univ., AR

**2:08 0448** To be or not to be... choosing a job outside of your comfort zone and succeeding. **Sonja Brannon Thomas**, sbt0010@auburn.edu, Auburn Univ., Auburn, AL

**2:32 0449** Poor balance: What industry is doing to improve gender diversity in leadership. **Michelle S. Smith**, mssmith@dow.com, Dow AgroSciences, Indianapolis, IN

**2:56 Break**

**3:11 0450** Navigating the landmines to reach the next level (as a woman). **Caula Beyl**, cbeyl@tennessee.edu, Univ. of Tennessee, Knoxville, TN

**3:35 0451** Gender is a verb, too: Facilitating the success of the one woman in the room. **Robert N. Wiedenmann**, rwieden@uark.edu, Univ. of Arkansas, Fayetteville, AR

**3:59 0452** Faculty recruitment and retention for diversity and excellence – S.T.R.I.D.E. at UT. **Bonnie Ownley**, bownley@utk.edu, Univ. of Tennessee, Knoxville, TN

**4:23 0453** Finding a refuge and succeeding as a woman in science. **Hope Jahren**, jahren@hawaii.edu, Univ. of Hawai'i, Honolulu, HI

**4:47 Discussion**

## Member Symposium: Contributions of Mosquito Research to Science & Society

**B115-116 (Oregon Convention Center)**

Moderator and Organizer: Lee W. Cohnstaedt, USDA - ARS, Manhattan, KS

**1:15 0454** On the shoulders of giants: Mosquito research landmarks. **Leonard E. Munstermann**, Leonard.Munstermann@yale.edu, Yale Univ., New Haven, CT

**1:30 0455** Ruminations on old and new mosquito research. **L. Philip Lounibos**, lounibos@ufl.edu, Univ. of Florida, Vero Beach, FL

**2:00 0456** Nectarivory: A formerly obscure piece of the mosquito behavioral-ecology puzzle. **Woodbridge Foster**, foster.13@osu.edu, The Ohio State Univ., Columbus, OH

**2:30 0457** Resolving fundamental questions in evolutionary genetics. **William Bradshaw**, bradshaw@uoregon.edu and Christina Holzapfel, Univ. of Oregon, Eugene, OR

**3:00 0458** A snapshot in time: Single season continental scale mosquito collections. **Lee W. Cohnstaedt**, Lee.Cohnstaedt@ars.usda.gov, USDA - ARS, Manhattan, KS

**3:15 0459** The most dangerous animal in the New World: Small may not be beautiful. **Jan E. Conn**, jconn@wadsworth.org, Wadsworth Center, New York State DOH, Slingerlands, NY

**3:45 0460** Complex speciation of malaria vectors. **Nora J Besansky**, nbesansk@nd.edu, Univ. of Notre Dame, Notre Dame, IN

**4:15 0461** Malaria vector diversity in Southeast Asia and beyond: Challenges and opportunities. **Brandyce St. Laurent**, brandyce.stlaurent@nih.gov, National Institutes of Health, Rockville, MD

**4:45 0462** Preventing outdoor transmission of malaria among mobile migrant populations in the Greater Mekong Subregion. **Michael Reddy**, michael.reddy@gatesfoundation.org, Bill and Melinda Gates Foundation, Seattle, WA

## MUVE Section Symposium: Triatominae from Genes to Populations: The Road to New Insights and Challenges on the Horizon of Vector Ecology

### C124 (Oregon Convention Center)

Moderators and Organizers: Jennifer Peterson<sup>1</sup>, Andrew Dobson<sup>1</sup>, and Jennifer Chiang<sup>2</sup>, <sup>1</sup>Princeton Univ., Princeton, NJ, <sup>2</sup>Redeemer Univ. College, Ancaster, ON, Canada

#### 1:15 Welcoming Remarks

**1:20 0463** From predator to blood-feeder: An outline on systematics and evolution of Reduviidae, with emphasis on Triatominae. **Christiane Weirauch**, christiane.weirauch@ucr.edu, Univ. of California, Riverside, CA

**1:45 0464** Sexual physiology of the blood-feeding insect, *Rhodnius prolixus*, a vector of Chagas disease. **Gary Chiang**, gchiang@redeemer.ca and Jennifer Chiang, Redeemer Univ. College, Ancaster, ON, Canada

**2:10 0465** Infection by trypanosomes alters the patterns of locomotor activity shown by *Rhodnius prolixus*. **Alessandra Guarneri**, guarneri@cpqrr.fiocruz.br, The Oswaldo Cruz Foundation in the State of Minas Gerais, Brazil, Belo Horizonte, MG, Brazil

#### 2:35 Intermission

**2:50 0466** Molecular systematics in Triatominae: Understanding evolutionary trends in emerging vectors species. **Andrés Gómez Palacio**, amgomezpa@gmail.com, Universidad de Antioquia, Medellín, Colombia

**3:15 0467** Keeping cool: thermoregulation during feeding in kissing bugs. **Claudio Lazzari**, claudio.lazzari@univ-tours.fr, Universitei François Rabelais, Tours, France

**3:40 0468** Bloodmeal host preference of *Triatoma sanguisuga* (Hemiptera: Reduviidae) from Louisiana. Samuel Jameson, Claudia Herrera and **Dawn M. Wesson**, wesson@tulane.edu, Tulane Univ., New Orleans, LA

#### 3:55 Break

**4:05 0469** Sensory cues affecting fecundity in the blood-feeding insect, *Rhodnius prolixus*, a vector of Chagas disease. **Jennifer Chiang**, jchiang@redeemer.ca, and Gary Chiang, Redeemer Univ. College, Ancaster, ON, Canada

**4:20 0470** Learning and memory in the disease vector insect, *Rhodnius prolixus*. **Clement Vinauger**, vinauger@uw.edu<sup>1</sup>, Laura Buratti<sup>2</sup>, Helene Lallement<sup>2</sup>, Marcos Pereira<sup>3</sup>, and Claudio Lazzari<sup>4</sup>, <sup>1</sup>Univ. of Washington, Seattle, WA, <sup>2</sup>Univ. François Rabelais, Tours, France, <sup>3</sup>Departamento de Parasitologia-ICB/UFMG, Belo Horizonte, MG, Brazil, <sup>4</sup>Universitei François Rabelais, Tours, France

**4:45 0471** How do Chagas disease vectors respond to anthropogenic land use change? The case of *Rhodnius pallescens* in rural Panamanian landscapes. **Nicole Gottdenker**, gottdenk@gmail.com<sup>1</sup>, Jose Calzada<sup>2</sup> and Azael Saldaña<sup>2</sup>, <sup>1</sup>Univ. of Georgia, Athens, GA, <sup>2</sup>Gorgas Memorial Research Institute, Panama, Panama

#### 5:10 Concluding Remarks

## PBT Section Symposium: Chemical Communication in Longhorned Beetles

### C123 (Oregon Convention Center)

Moderators and Organizers: Robert Mitchell<sup>1</sup>, Matthew Ginzel<sup>2</sup> and Elizabeth Graham<sup>3</sup>, <sup>1</sup>Univ. of Arizona, Tucson, AZ, <sup>2</sup>Purdue Univ., West Lafayette, IN, <sup>3</sup>Michigan State Univ., East Lansing, MI

#### 1:15 Introductory Remarks

**1:18 0472** Why the long horn: chemosensory receptors and pathways in the cerambycid antenna. **Robert Mitchell**, rfitchell@email.arizona.edu and John Hildebrand, Univ. of Arizona, Tucson, AZ

**1:38 0473** Initial attempts at understanding the peripheral olfactory system of the Asian longhorned beetle, *Anoplophora glabripennis*. **Loyal Hall**, lph1@psu.edu<sup>1</sup>, Jianrong Wei<sup>2</sup>, Robert Mitchell<sup>3</sup>, Kelli Hoover<sup>1</sup>, John Hildebrand<sup>3</sup>, Michael Domingue<sup>1</sup> and Thomas C. Baker<sup>1</sup>, <sup>1</sup>Pennsylvania State Univ., Univ. Park, PA, <sup>2</sup>Hebei Univ., Baoding, China, <sup>3</sup>Univ. of Arizona, Tucson, AZ

**1:58 0474** Identification and behavior of a third male produced pheromone component for *Anoplophora glabripennis*. **Damon J. Crook**, damon.j.crook@aphis.usda.gov<sup>1</sup>, D. R. Lance<sup>1</sup>, Ann M. Ray<sup>2</sup>, Joseph A. Francese<sup>1</sup> and Victor C. Mastro<sup>1</sup>, <sup>1</sup>USDA - APHIS - PPQ - CPHST, Buzzards Bay, MA, <sup>2</sup>Xavier Univ., Cincinnati, OH

**2:18 0475** A sex-specific trail pheromone is part of the complex mate finding behavior in the Asian longhorned beetle. **Melody A. Keena**, mkeena@fs.fed.us<sup>1</sup>, Kelli Hoover<sup>2</sup>, Maya Nehme<sup>3</sup>, Shifa Wang<sup>4</sup>, Peter S. Meng<sup>2</sup> and Aijun Zhang<sup>5</sup>, <sup>1</sup>USDA - Forest Service, Hamden, CT, <sup>2</sup>Pennsylvania State Univ., Univ. Park, PA, <sup>3</sup>Lebanese Univ., Beirut, Lebanon, <sup>4</sup>Nanjing Forestry Univ., Nanjing, China, <sup>5</sup>USDA - ARS, Beltsville, MD

**2:38 0476** Male-specific compounds in cuticular hydrocarbons of *Monochamus* species are responsible for sex recognition. **David R. Hall**, D.R.Hall@greenwich.ac.uk<sup>1</sup>, Estela Sanchez<sup>2</sup> and Juan Pajares<sup>2</sup>, <sup>1</sup>Univ. of Greenwich, Kent, United Kingdom, <sup>2</sup>Univ. of Valladolid, Palencia, Spain

**2:58 0477** Towards understanding pheromone biosynthesis in the Cerambycinae (Coleoptera: Cerambycidae). **Gabriel Hughes**, ghughes@purdue.edu and Matthew Ginzal, Purdue Univ., West Lafayette, IN

**3:18 Break**

**3:32 0478** Female long-range pheromone for *Megopis costipennis* (Cerambycidae: Prioninae). **Jacob D. Wickham**, wickham@iccas.ac.cn<sup>1</sup>, Rhett Harrison<sup>2</sup>, Wen Lu<sup>3</sup>, Yi Chen<sup>4</sup>, Lawrence M. Hanks<sup>5</sup>, and Jocelyn G. Millar<sup>6</sup>, <sup>1</sup>Institute of Chemistry, Chinese Academy of Sciences, Zhongguancun, China, <sup>2</sup>Chinese Academy of Sciences, Kunming, China, <sup>3</sup>Guangxi Univ., Nanning, China, <sup>4</sup>Institute of Chemistry, Chinese Academy of Sciences, Beijing, China, <sup>5</sup>Univ. of Illinois, Urbana, IL, <sup>6</sup>Univ. of California, Riverside, CA

**3:52 0479** Mating Disruption of *Prionus californicus*. **Glenn Thayer**, gthayer@nwi.net, Pacific Biocontrol Corporation, Wenatchee, WA, James D. Barbour<sup>1</sup>, and Diane G. Alston<sup>2</sup>, <sup>1</sup>Univ. of Idaho, Parma, ID, <sup>2</sup>Utah State Univ., Logan, UT

**4:12 0480** Factors affecting diversity and abundance of longhorn beetles captured in semiochemical-baited traps. **Jon Sweeney**, jsweeney@nrcan.gc.ca<sup>1</sup>, Peter J. Silk<sup>1</sup>, Reginald Webster<sup>1</sup>, Daniel R. Miller<sup>2</sup>, Jerzy Gutowski<sup>3</sup>, Krista Ryall<sup>4</sup>, Qingfan Meng<sup>5</sup>, Li Yan<sup>5</sup>, Leah Flaherty<sup>6</sup>, David Langor<sup>7</sup>, Greg Pohl<sup>7</sup>, Robert Johns<sup>1</sup>, Vasily Grebennikov<sup>8</sup>, P. Mayo<sup>1</sup>, Bruce Gill<sup>8</sup> and Troy Kimoto<sup>9</sup>, <sup>1</sup>Natural Resources Canada, Fredericton, NB, Canada, <sup>2</sup>USDA - Forest Service, Athens, GA, <sup>3</sup>Forest Research Institute, Bialowieza, Poland, <sup>4</sup>Natural Resources Canada, Canadian Forest Service, Sault Ste. Marie, ON, Canada, <sup>5</sup>Beihua Univ., Jilin City, China, <sup>6</sup>MacEwen Univ., Edmonton, AB, Canada, <sup>7</sup>Natural Resources Canada, Edmonton, AB, Canada, <sup>8</sup>Canadian Food Inspection Agency, Ottawa, ON, Canada, <sup>9</sup>Canadian Food Inspection Agency, Burnaby, BC, Canada

**4:32 0481** Evaluation of lure and trap design to survey for longhorned beetles in southeast Alaska. **Ann M. Ray**, raya6@xavier.edu<sup>1</sup>, Michael Apicella<sup>1</sup>, Alexander Vaisvil<sup>1</sup>, Max Buot<sup>1</sup> and Elizabeth Graham<sup>2</sup>, <sup>1</sup>Xavier Univ., Cincinnati, OH, <sup>2</sup>USDA - Forest Service, Juneau, AK

**4:52 0482** Ready for prime time: quarantine monitoring for exotic Cerambycids with semiochemicals. **Lawrence M. Hanks**, hanks@life.illinois.edu<sup>1</sup>, and Jocelyn G. Millar<sup>2</sup>, <sup>1</sup>Univ. of Illinois, Urbana, IL, <sup>2</sup>Univ. of California, Riverside, CA

**5:12 Concluding Remarks**

**Organized Meeting: International Association of Black Entomologists: Embracing Diversity Through Global Education and Collaboration in Entomology**

**Portland Ballroom 254 (Oregon Convention Center)**

Moderators and Organizers: Michelle Samuel-Foo<sup>1</sup>, Simon Zebelo<sup>2</sup>, and Mamoudou Setamou<sup>3</sup>, <sup>1</sup>Univ. of Florida, Gainesville, FL, <sup>2</sup>Auburn Univ., Auburn, AL, <sup>3</sup>Texas A&M Univ., Weslaco, TX

**1:15 Welcoming Remarks**

**1:25 0483** The International Association of Black Entomologists: History and accomplishments. **Henry Fadamiro**, fadamhy@auburn.edu, Auburn Univ., Auburn, AL

**1:45 0484** Agricultural insect pest solutions by cooperative international research. **Alvin M. Simmons**, alvin.simmons@ars.usda.gov, USDA - ARS, Charleston, SC

**2:05 0485** Using collaborative efforts and experience to reduce exposure to toxic pesticide residues in developing countries. **Oscar Liburd**, oeliburd@ufl.edu, Univ. of Florida, Gainesville, FL

**2:25 0486** How world collaboration helped the success of a tropical fruit entomology program. **Jorge Peña**, jepena@ufl.edu, Univ. of Florida, Homestead, FL

**2:45 Break**

**SD0487** An island of insect diversity in Central Park (New York City). **Jhuni Morillo**, morillojhuni@gmail.com, Amy Berkov and Jordan Ng, City College of New York, New York, NY

**SD0488** What makes an Amazonian biodiversity hotspot hot? **Amy Berkov**, berkov@sci.ccnycunyc.edu, City College of New York, New York, NY

**SD0489** Susceptibility to insecticides and enzymatic mechanisms of resistance of *Aedes aegypti* (L.) in Puerto Rico. **Gustavo Ponce**, gponcealfa@gmail.com<sup>1</sup>, Samantha Del Río<sup>2</sup>, Adriana Flores<sup>2</sup>, Roberto Barrera<sup>3</sup>, Gilberto Felix<sup>3</sup> and Manuel Amador<sup>4</sup>, <sup>1</sup>Universidad Autónoma de Nuevo León, Guadalupe, N. L., Mexico, <sup>2</sup>Universidad Autónoma de Nuevo León, San Nicolas de los Garza, Mexico, <sup>3</sup>Centers for Disease Control and Prevention, San Juan, PR, <sup>4</sup>Univ. of Puerto Rico, San Juan, PR

**SD0490** Judging a beetle by its cover: Does elytral melanism predict microhabitat? **Ricky Zhu**, rzhubio@gmail.com, City College of New York, New York, NY

**3:05 0491** Promoting diversity through interdisciplinary and international endeavours. **Nilsa A. Bosque-Pérez**, nbosque@uidaho.edu, Univ. of Idaho, Moscow, ID

**3:25 0492** International networking and the land grant university mission: A perspective as an exchange student, CGIAR scientist, USDA program leader and university faculty member. **Steve Yaninek**, yaninek@purdue.edu, Purdue Univ., West Lafayette, IN

**3:45 0493** Science for development - the importance of capacity building. **Christian Borgemeister**, cb@uni-bonn.de, Center for Development Research (ZEF), Univ. of Bonn, Bonn, Germany

**4:05 Panel Discussion**

**4:30 Concluding Remarks**

**Organized Meeting: SOLA Scarab Workers**

**A103-104 (Oregon Convention Center)**

Moderator and Organizer: Andrew B. T. Smith, Canadian Museum of Nature, Ottawa, ON, Canada

**1:15 Introductory Remarks**

**1:20 0494** Did the Missoula floods of the Pleistocene affect speciation and distribution of Pacific Northwest *Stenotothorax*, a genus of flightless winter-active aphodiine beetles? **Ron McPeak**<sup>1</sup>, rmcpeak@q.com and Guy Hanley<sup>2</sup>, <sup>1</sup>Battle Ground, WA, <sup>2</sup>Minot State Univ., Minot, ND

**1:40 0495** When it rains it pours beetles! An overview of Oregon Scarabaeoidea with a focus on *Pleocoma*. **Dan Clark**, dclark@oda.state.or.us, Oregon Dept. of Agriculture, Salem, OR

**2:00 0496** Canopy Ceratocanthinae (Coleoptera: Hybosoridae): A review of their diversity, with notes and hypotheses on ecology, morphology and biology. Alberto Ballerio, Certatocanthinae International, Brescia, Italy, **Alexey Tishechkin**, atishe1@lsu.edu, and Terry Erwin<sup>2</sup>, <sup>1</sup>Louisiana State Univ., Baton Rouge, LA, <sup>2</sup>Smithsonian Institution National Museum of Natural History, Washington, DC

**2:20 0497** We're not in Kansas anymore; we're in Lyon: Rutelinae curation and revision across the pond. **Beulah Garner**, b.garner@nhm.ac.uk<sup>1</sup>, and Matthew Moore<sup>2</sup>, <sup>1</sup>Natural History Museum, London, United Kingdom, <sup>2</sup>Univ. of Florida, Gainesville, FL

**2:40 0498** A review of the genus *Hoplomyza* (Coleoptera: Scarabaeidae: Cetoniinae). **Jennifer Shaughney**, jenshaughney@gmail.com, Univ. of Nebraska, Lincoln, NE

### 3:00 Break

**3:20 0499** Summary of the London Scarab Symposium. **Maxwell Barclay**, m.barclay@nhm.ac.uk and Beulah Garner, Natural History Museum, London, United Kingdom

**3:40 0500** The Hawaiian stag beetle genus *Apterocyclus* Waterhouse (Coleoptera: Lucanidae). **MJ. Paulsen**, mpaulsen@unlserve.unl.edu<sup>1</sup>, and David Hawks<sup>2</sup>, <sup>1</sup>Univ. of Nebraska, Lincoln, NE, <sup>2</sup>Univ. of California, Riverside, CA

**4:00 0501** Reconstructing phylogeny of dung beetles (Coleoptera: Scarabaeidae: Scarabaeinae) based on multigene data. **Sergei Tarasov**, sergxf@yandex.ru, Univ. of Oslo, Oslo, Norway

**4:20 0502** The Dynastine Scarab Beetles of the West Indies (Coleoptera: Scarabaeidae: Dynastinae). **Brett C. Ratcliffe**, bratcliffe1@unl.edu<sup>1</sup>, and Ronald D. Cave<sup>2</sup>, <sup>1</sup>Univ. of Nebraska, Lincoln, NE, <sup>2</sup>Univ. of Florida, Ft. Pierce, FL

**4:40 0503** Beyond the lights: Little-used techniques for collecting rare and not-so-rare scarabs. **William B. Warner**, wbwarner1@cox.net, Scarabs Newsletter, Chandler, AZ

### 5:00 Discussion

## Organized Meeting: Americas Neuropterists Meeting

### A105 (Oregon Convention Center)

Moderators and Organizers: Atilano Contreras-Ramos<sup>1</sup> and Ben Diehl<sup>2</sup>, <sup>1</sup>Instituto de Biología, UNAM, Mexico City, Mexico, <sup>2</sup>Texas A&M Univ., College Station, TX

#### 1:15 Welcoming Remarks

**1:20 0504** Systematics of the New World chrysopid larvae—an update. **Catherine A. Tauber**, cat6@cornell.edu, Cornell Univ., Davis, CA

**1:40 0505** A world review of the Neuropterida - Sternorrhyncha associations. **Gary L. Miller**, gary.miller@ars.usda.gov, USDA - ARS, Beltsville, MD

**2:00 0506** Towards a global monograph of the Neuropterida. **John D. Oswald**, joswald@ag.tamu.edu, Texas A&M Univ., College Station, TX

**2:20 0507** The taxonomic issues of the subtribe Periclystina (Myrmeleontidae: Dendroleontini). **Renato Machado**, rjpmachado@neo.tamu.edu, Texas A&M Univ., College Station, TX

**2:40 0508** Revision of the New World Haplogleniine (Ascalaphidae). **Joshua R. Jones**, grenouille1333@neo.tamu.edu, Texas A&M Univ., College Station, TX

### 3:00 Break

**3:15 0509** An overview of the taxonomic status of genus *Plega* Navás (Mantispidae: Symphrasinae). **Daniel Reynoso-Velasco**, drmvd@mail.missouri.edu, Univ. of Missouri, Columbia, MO

**3:35 0510** Mark-recapture studies involving some common Texas antlions (Insecta: Myrmeleontidae). **Ben Diehl**, b-diehl@neo.tamu.edu, Texas A&M Univ., College Station, TX

**3:55 0511** A survey of the Myrmeleontidae of tropical dry forests of the Mexican Pacific. **Roberto Lopez-Garcia**, exoddous@hotmail.com and Atilano Contreras-Ramos, Instituto de Biología, UNAM, Mexico City, Mexico

**4:15 0512** Genome size diversity in Neuropterida. **Shawn Hanrahan**, shawnhanrahan@tamu.edu, J. Spencer Johnston and John D. Oswald, Texas A&M Univ., College Station, TX

**4:35 0513** Alpha and beta diversity of Coniopterygidae of tropical dry forests of the Mexican Pacific. **Mariza A. Sarmiento-Cordero**, marizilla@hotmail.com and Atilano Contreras-Ramos, Instituto de Biología, UNAM, Mexico City, Mexico

**4:55 0514** Discussion and towards the International Symposium of Neuropterology in 2015. **Atilano Contreras-Ramos**, acontreras@ib.unam.mx<sup>1</sup>, and John D. Oswald<sup>2</sup>, <sup>1</sup>Instituto de Biología, UNAM, Mexico City, Mexico, <sup>2</sup>Texas A&M Univ., College Station, TX

## Organized Meeting: Heteropterist Symposium

### A106 (Oregon Convention Center)

Moderator and Organizer: Katrina L. Menard, Sam Noble Oklahoma Museum of Natural History, Norman, OK

#### 1:15 Introductory Remarks

**1:20 0515** The Naucoridae (Heteroptera: Nepomorpha) of Mexico: Taxonomic status of species of *Ambrysus* Stål. **Daniel Reynoso-Velasco**, drmvd@mail.missouri.edu, Universidad Nacional Autónoma de México, Mexico City, Mexico

**1:40 0516** Taking another look at diversity in Myrtaceae-feeding Miridae from Australia. **Randall T. Schuh**<sup>1</sup>, and Christiane Weirauch<sup>2</sup>, <sup>1</sup>American Museum of Natural History, New York, NY, <sup>2</sup>Univ. of California, Riverside, CA

**2:00 0517** Husbandry of pest enemies: Is there hope for "HOPE"? **Jeffrey R. Aldrich**, DrJeffAldrich@gmail.com, Univ. of California, Davis, CA

**2:20 0518** Reticulate macro- and microevolution in an Australian soapberry bug on native and introduced host plants. **Scott P. Carroll**, spcarroll@ucdavis.edu<sup>1</sup>, Jose Andres<sup>2</sup>, Jenella Loye<sup>1</sup> and Trevor Fowles<sup>3</sup>, <sup>1</sup>Univ. of California, Davis, CA, <sup>2</sup>Univ. of Saskatchewan, Saskatoon, SK, Canada, <sup>3</sup>Institute for Contemporary Evolution, Davis, CA

**2:40 0519** Walking in the dark: Insights into the relationships within Pentatominae (Pentatomidae). **Filipe Bianchi**, bianchi.fm@hotmail.com, Universidade Federal do Rio, Porto Alegre, Brazil

**3:00 Break**

**3:20 0520** Research on Neotropical and Old World Tropical Miridae . . . in Oklahoma. **Katrina L. Menard**, kmenard@ou.edu, Sam Noble Oklahoma Museum of Natural History, Norman, OK

**3:40 0521** Preliminary observations on the biology of the lace bug *Acalypta lilliani* (Heteroptera: Tingidae). **Laura Miller**, lmiller@ag.state.wv.us, West Virginia Dept. of Agriculture, Charleston, WV

**4:00 0522** Straight to the point? The astonishing world of Dipsocoromorpha curation. **Stephanie Leon**, Sleon002@ucr.edu and Alexander Knyshev, Univ. of California, Riverside, CA

**4:20 0523** Highlights of the Fifth Quadrennial Meeting of the International Heteropterist Society. **Katrina L. Menard**, kmenard@ou.edu, Sam Noble Oklahoma Museum of Natural History, Norman, OK

**4:40 Concluding Remarks**

## Organized Meeting: International Society of Hymenopterists

**A107-109 (Oregon Convention Center)**

Moderators and Organizers: Lars Krogmann<sup>1</sup> and John M. Heraty<sup>2</sup>, <sup>1</sup>State Museum of Natural History, Stuttgart, Germany, <sup>2</sup>Univ. of California, Riverside, CA

**1:15 0524** *Caenophanes* (Hymenoptera: Braconidae): A doryctine genus new to the new world. **Lawrence Haimowitz**, lhaimowi@uwyo.edu, Univ. of Wyoming, Laramie, WY

**1:35 0525** Pondering parasitoid planidia: Biology and systematics of the ant parasitic genus *Orasema* (Eucharitidae). **Judith Herreid**, jherr019@ucr.edu, Univ. of California, Riverside, CA

**1:55 0526** Does Comanche dominant the prairie? Spatial ecology of the Comanche harvester ant, *Pogonomyrmex comanche* (Hymenoptera: Formicidae). **Ann B. Mayo**, amayo@uta.edu, Univ. of Texas, Arlington, TX

**2:15 Break**

**2:35 0527** Progress in the revision of *Disholcaspis* Dalla Torre and Kieffer. **Crystal McEwen**, cjmcewen@gmail.com, Univ. of Maryland, College Park, MD

**2:55 0528** Variations on a theme: Investigating color patterns and species delineation of *Zagrammosoma* (Hymenoptera: Eulophidae). **Ryan K Perry**, rkperry@calpoly.edu, Univ. of California, Riverside, CA

**3:15 0529** Pincher wasps and their prey: Geometric morphometrics, morphology, and molecules contribute to the phylogeny of Dryinidae (Hymenoptera: Chrysidoidea) and the study of host-specificity. **Carly M. Tribull**, ctribull@amnh.org, American Museum of Natural History, New York, NY

## Ten-Minute Papers, MUVE Section: Tick and Tick Borne Disease

**B117-119 (Oregon Convention Center)**

Moderator: Glen Scoles, USDA - ARS, Pullman, WA

**1:15 Introductory Remarks**

**1:27 0530** Exploring 24 to 48h fed female *Amblyomma americanum* tick saliva immunogenic proteins. **Zeljko Radulovic**, amulenga@tamu.edu, Tae Kim, Lindsay Porter, Sing-Hoi Sze, Lauren Lewis and Albert Mulenga, Texas A&M Univ., College Station, TX

**1:39 0531** Isolation of *Rickettsia slovaca* from the American dog tick, *Dermacentor variabilis*. **Lindsay Killmaster**, LKillmaster@cdc.gov, Galina E. Zemtsova, Lauren Schumacher, Merrill Montgomery, Matthew Burrows and Michael L. Levin, Centers for Disease Control and Prevention, Atlanta, GA

**1:51 0532** Challenges with the southern cattle fever tick in Puerto Rico: Then and now. **Adalberto A. Pérez de León**, beto.perezdeleon@ars.usda.gov<sup>1</sup>, Fred Soltero<sup>2</sup>, Felix Guerrero<sup>1</sup>, Carmen Oliver Canabal<sup>3</sup>, Matthew Messenger<sup>4</sup>, Patricia Holman<sup>5</sup>, Ivan Castro Arellano<sup>6</sup>, Pete Teel<sup>5</sup>, Jose Urdaz<sup>7</sup> and Robert J. Miller<sup>8</sup>, <sup>1</sup>USDA - ARS, Kerrville, TX, <sup>2</sup>USDA - APHIS, Hato Rey, PR, <sup>3</sup>Puerto Rico Dept. of Agriculture, San Juan, PR, <sup>4</sup>USDA - APHIS, Riverdale, MD, <sup>5</sup>Texas A&M Univ., College Station, TX, <sup>6</sup>Texas State Univ., San Marcos, TX, <sup>7</sup>USDA - APHIS, San Juan, PR, <sup>8</sup>USDA - ARS, Edinburg, TX

**2:03 0533** Natural prevalence of an *Ehrlichia* species previously unknown to the U.S. in cattle on northwestern range lands. **Glen Scoles**, scoles@vetmed.wsu.edu, Sara Davis and Kathy Mason, USDA - ARS, Pullman, WA

**2:15 Break**

**2:27 0534** Diet and the demands of defense: Testing resource tradeoffs with deer mice and Rocky Mountain wood ticks. **Cami R. Jones**, cami.jones@email.wsu.edu and Jeb Owen, Washington State Univ., Pullman, WA

**2:39 0535** The expanding distribution of *Ixodes scapularis* and associated pathogens in the Chicago, IL metropolitan area. **Tyler Hedlund**, tjhedlund@gmail.com<sup>1</sup>, Lisa Fredericks<sup>1</sup>, Seth Magle<sup>2</sup>, James Miller<sup>1</sup> and Brian F. Allan<sup>1</sup>, <sup>1</sup>Univ. of Illinois, Urbana, IL, <sup>2</sup>Lincoln Park Zoo Urban Wildlife Institute, Chicago, IL

**2:51 0536** One Health initiatives in tick-borne diseases. **Eric J. Dotseth**, Eric.J.Dotseth@wv.gov and Miguella Mark-Carew, West Virginia Dept. of Health & Human Resources, Charleston, WV

**3:03 0537** Is tick-borne disease risk altered by the red imported fire ant? **Sarah Hamer**, shamer@cvm.tamu.edu<sup>1</sup>, Adrian Castellanos<sup>1</sup>, Gabriel Hamer<sup>1</sup>, Mike Morrow<sup>2</sup>, Pete Teel<sup>1</sup>, Micky Eubanks<sup>1</sup> and Jessica E. Light<sup>1</sup>, <sup>1</sup>Texas A&M Univ., College Station, TX, <sup>2</sup>Attwater Prairie Chicken National Wildlife Refuge, Eagle Lake, TX

**3:15 0538** Ticks as natural booster shots. Tae Kim and **Albert Mulenga**, amulenga@ag.tamu.edu, Texas A&M Univ., College Station, TX



## Ten-Minute Papers, P-IE Section: Invasive Species

### D136 (Oregon Convention Center)

Moderators: Ash Ahmad<sup>1</sup> and Scott Hutchins<sup>2</sup>, <sup>1</sup>Univ. of Georgia, Athens, GA, <sup>2</sup>Dow AgroSciences, Indianapolis, IN

**1:15 0539** Quantitative losses in stored wheat grain caused by khapra beetle, *Trogoderma granarium* Everts (Coleoptera: Dermestidae). **Muhammad Afzal**, chafzal64@yahoo.com, Muhammad Haq and Muhammad Ullah, Univ. of Sargodha, Sargodha, Pakistan

**1:27 0540** Environmental drivers of feeding behavior of *Halyomorpha halys* in the lab and field. **Nik G. Wiman**, nik.wiman@oregonstate.edu<sup>1</sup>, Peter W. Shearer<sup>2</sup>, Vaughn Walton<sup>1</sup> and Silvia Rondon<sup>3</sup>, <sup>1</sup>Oregon State Univ., Corvallis, OR, <sup>2</sup>Oregon State Univ., Hood River, OR, <sup>3</sup>Oregon State Univ., Hermiston, OR

**1:39 0541** Trap cropping: Controlling brown marmorated stink bug (Hemiptera: Pentatomidae) (*Halyomorpha halys*) (Stål) in organic cropping systems with pheromone lures, sorghum and pollenless sunflowers. **Taliaferro Trope**, talia84@vt.edu, Douglas G. Pfeiffer and Thomas P. Kuhar, Virginia Tech, Blacksburg, VA

**1:51 0542** Do brown marmorated stink bugs (*Halyomorpha halys*) track resources in diverse woody plant nurseries? **Holly M. Martinson**, hmartins@umd.edu, Erik J. Bergmann, P. Dilip Venugopal and Michael J. Raupp, Univ. of Maryland, College Park, MD

**2:03 0543** Fate of brown marmorated stink bug (*Halyomorpha halys*) egg masses exposed to common generalist predators in the laboratory and in organic vegetable plots. **Clarissa Mathews**, cmathews@shepherd.edu<sup>1</sup>, William R. Morrison<sup>2</sup> and Tracy C. Leskey<sup>2</sup>, <sup>1</sup>Shepherd Univ., Shepherdstown, WV, <sup>2</sup>USDA - ARS, Kearneysville, WV

**2:15 0544** Effect of orchard border habitat on *Halyomorpha halys* captures in pheromone traps and fruit injury. **J. Christopher Bergh**, cbergh@vt.edu<sup>1</sup>, Tracy C. Leskey<sup>2</sup>, Brent Short<sup>2</sup> and John P. Cullum<sup>3</sup>, <sup>1</sup>Virginia Polytechnic Institute and State Univ., Winchester, VA, <sup>2</sup>USDA - ARS, Kearneysville, WV, <sup>3</sup>Virginia Polytechnic Institute and State Univ., Blacksburg, VA

**2:27 0545** Impact of the invasive brown marmorated stink bug, *Halyomorpha halys* Stål, on soybean seed quality, yield and delayed senescence. **P. Dilip Venugopal**, dilip@umd.edu<sup>1</sup>, Peter Coffey<sup>1</sup>, Terry Patton<sup>1</sup>, Ames Herbert<sup>2</sup>, Cerruti Hooks<sup>1</sup>, Joanne Whalen<sup>3</sup> and Galen Dively<sup>1</sup>, <sup>1</sup>Univ. of Maryland, College Park, MD, <sup>2</sup>Virginia Polytechnic Institute and State Univ., Blacksburg, VA, <sup>3</sup>Univ. of Delaware, Newark, DE

**2:39 0546** Preparing for invasion: How New Zealand is responding to the potential arrival of the brown marmorated stink bug. **Catherine Duthie**, catherine.duthie@mpi.govt.nz, Ministry for Primary Industries, Wellington, New Zealand

**2:51 0547** A century of data suggests a key role for biological interactions in the global spread of the South American cactus moth, *Cactoblastis cactorum* (Berg). **Christopher P. Brooks**, cpbrooks@biology.msstate.edu, Mississippi State Univ., Mississippi State, MS

**3:03 0548** Potential distribution of *Myllocerus undecimpustulatus undatus* (Sri Lankan weevil) in North America.

**Anita Neal**, asn@ufl.edu, Ronald D. Cave and Rodrigo Diaz, Univ. of Florida, Ft. Pierce, FL

### 3:15 Break

**3:27 0549** Hot on *D. suzukii*'s trail: Identifying high-risk areas inside and outside the crop. **Amanda Ohrn**, ohrna@onid.orst.edu, Amy J. Dreves and Tammy Winfield, Oregon State Univ., Corvallis, OR

**3:39 0550** Invasive pests of SE Asian cassava crops: A threat to regional food security and rural livelihoods. **Kris Wyckhuys**, k.wyckhuys@cgiar.org, International Center for Tropical Agriculture CIAT, Hanoi, Vietnam

**3:51 0551** Risks posed by cerambycids intercepted in solid wood packing material. **Peter F. Reagel**, Peter.F.Reagel@aphis.usda.gov<sup>1</sup>, Hannah Nadel<sup>2</sup>, Scott Myers<sup>2</sup> and Ann Ray<sup>3</sup>, <sup>1</sup>Xavier Univ., Cincinnati, OH, <sup>2</sup>USDA - APHIS - PPQ - CPHST, Buzzards Bay, MA, <sup>3</sup>Univ. of Illinois, Urbana, IL

**4:03 0552** New pest response guidelines: A field reference for emergency response to high priority invasive pests. **Godshen Palliparambil**, grpallip@ncsu.edu<sup>1</sup>, Jaap B. van Kretschmar<sup>1</sup>, Gary Cave<sup>2</sup> and Karl Suiter<sup>1</sup>, <sup>1</sup>NSF Center for Integrated Pest Management, Raleigh, NC, <sup>2</sup>USDA, Raleigh, NC

**4:15 0553** Dual regime shifts in dynamics of an invasive predatory ladybug are linked to the invasion and pesticidal control of its aphid prey. **Christie Bahlai**, cbahlai@msu.edu<sup>1</sup>, Wopke van der Werf<sup>2</sup> and Doug A. Landis<sup>1</sup>, <sup>1</sup>Michigan State Univ., East Lansing, MI, <sup>2</sup>Wageningen Univ., Wageningen, Netherlands

**4:27 0554** Interception of leafhoppers (Cicadellidae) infesting Mexican agricultural products coming to the U.S. through the Mexican-American ports of entry. **Joel Perez-Mendoza**, Joel.Perez-Mendoza@aphis.usda.gov, USDA - APHIS - PPQ, Laredo, TX

**4:39 0555** Using museum specimens to understand distributional changes of agricultural pests. **Adam Zeilinger**, arz@berkeley.edu, Nicholas J. Mills and George K. Roderick, Univ. of California, Berkeley, CA

## Ten-Minute Papers, P-IE Section: Crop Protection - Row Crops

### E141-142 (Oregon Convention Center)

Moderators: Dominic Reisig<sup>1</sup> and Fred R. Musser<sup>2</sup>, <sup>1</sup>North Carolina State Univ., Plymouth, NC, <sup>2</sup>Mississippi State Univ., Mississippi State, MS

**1:15 0556** Control of key sap-feeding pests of agronomic crops with Transform<sup>®</sup> WG insecticide. **Harvey A. Yoshida**, hyoshida@dow.com<sup>1</sup>, Jesse M. Richardson<sup>2</sup>, Boris Castro<sup>3</sup>, Mogi Mirim<sup>4</sup>, and Luis E. Gomez<sup>5</sup>, <sup>1</sup>Dow AgroSciences, Richland, WA, <sup>2</sup>Dow AgroSciences, Hesperia, CA, <sup>3</sup>Dow AgroSciences, Brazil, Melissa Siebert, Dow AgroSciences, Greenville, MS, <sup>5</sup>Dow AgroSciences, Indianapolis, IN

**1:27 0557** Isoclast™ Active: A new tool for managing key sap-feeding insects on commodity crops globally. **Melissa Siebert**, mwillrichsiebert@dow.com<sup>1</sup>, Luis E. Gomez<sup>2</sup>, Imre Mezei<sup>3</sup>, Michael Lysandrou<sup>4</sup>, Luis Pavan<sup>5</sup>, Lakshmiipathi Srigiriraju<sup>6</sup>, Robert Annetts<sup>7</sup>, and Catherine Ren<sup>8</sup>, <sup>1</sup>Dow AgroSciences, Greenville, MS, <sup>2</sup>Dow AgroSciences, Indianapolis, IN, <sup>3</sup>Dow AgroSciences, Budapest, Hungary, <sup>4</sup>Dow AgroSciences, Lavrion, Greece, <sup>5</sup>Dow AgroSciences, Sao Paulo, Brazil, <sup>6</sup>Dow AgroSciences, Mumbai-Vikhroli, India, <sup>7</sup>Dow AgroSciences, Toowoomba, Australia, <sup>8</sup>Dow AgroSciences, Shanghai, China

**1:39 0558** TRANSFORM® insecticide: 2014 performance update in U.S. cotton. **Gary D. Thompson**, gdtompson@dow.com<sup>1</sup>, Melissa Siebert<sup>2</sup>, Larry Walton<sup>3</sup>, Jesse M. Richardson<sup>4</sup>, Robert A. Haygood<sup>5</sup>, Ryan Viator<sup>6</sup>, Mike Lovelace<sup>7</sup>, and John Richburg<sup>8</sup>, <sup>1</sup>Dow AgroSciences, Omaha, AR, <sup>2</sup>Dow AgroSciences, Greenville, MS, <sup>3</sup>Dow AgroSciences, Tupelo, MS, <sup>4</sup>Dow AgroSciences, Hesperia, CA, <sup>5</sup>Dow AgroSciences, Memphis, TN, <sup>6</sup>Dow AgroSciences, Houma, LA, <sup>7</sup>Dow AgroSciences, Lubbock, TX, <sup>8</sup>Dow AgroSciences, Headland, AL

**1:51 0559** Field trial performance of SmartStax and PowerCore against above-ground corn insects. **Laura Campbell**, lacampbell@dow.com<sup>1</sup>, Dwain M. Rule<sup>2</sup>, Kevin Johnson<sup>3</sup>, and Amanda Jacobson<sup>4</sup>, <sup>1</sup>Dow AgroSciences, Carbondale, IL, <sup>2</sup>Dow AgroSciences, Indianapolis, IN, <sup>3</sup>Dow AgroSciences, Danville, IL, <sup>4</sup>Dow AgroSciences, Greenville, MS

**2:03 0560** Novel insecticide types and methods of application for thrips management in the Southeast. **Dominic Reisig**, dominic\_reisig@ncsu.edu<sup>1</sup>, Jack S. Bacheler<sup>2</sup>, Jeremy Greene<sup>3</sup>, DA. Herbert<sup>4</sup>, Francis Reay-Jones<sup>3</sup>, Tim Reed<sup>5</sup>, Phillip Roberts<sup>6</sup>, Ronald Smith<sup>7</sup> and MD. Toews<sup>6</sup>, <sup>1</sup>North Carolina State Univ., Plymouth, NC, <sup>2</sup>North Carolina State Univ., Raleigh, NC, <sup>3</sup>Clemson Univ., Florence, SC, <sup>4</sup>Virginia Polytechnic Institute and State Univ., Suffolk, VA, <sup>5</sup>Alabama CES, Madison, AL, <sup>6</sup>Univ. of Georgia, Tifton, GA, <sup>7</sup>Auburn Univ., Auburn, AL

**2:15 0561** Performance of Seeker™ insecticide on soybean and corn insect pests in the Midwest. **Fikru Haile**, fhaile@dow.com<sup>1</sup>, Patricia Prasifka<sup>2</sup>, Dave Ruen<sup>3</sup>, Kevin Johnson<sup>2</sup>, Eric Scherder<sup>4</sup> and Melissa Siebert<sup>5</sup>, <sup>1</sup>Dow AgroSciences, Carmel, IN, <sup>2</sup>Iowa State Univ., Ames, IA, <sup>3</sup>Dow AgroSciences, Lanesboro, MN, <sup>4</sup>Dow AgroSciences, Huxley, IA, <sup>5</sup>Dow AgroSciences, Greenville, MS

**2:27 0562** Insect resistance monitoring program for WideStrike™ cotton: 10 years of successful collaborations. **Desmi Chandrasena**, dichandrasena@dow.com, Miles Lepping, Nicholas Storer and Rod A. Herman, Dow AgroSciences, Indianapolis, IN

**2:39 0563** Cyclaniliprole: New anthranilic diamide insecticide. **Kiyomitsu Yoshida**, ki-yoshida@iskweb.co.jp<sup>1</sup>, Taku Hamamoto<sup>1</sup>, Masayuki Morita<sup>2</sup>, Kenichi Nakamoto<sup>1</sup> and Tohru Koyanagi<sup>1</sup>, <sup>1</sup>Ishihara Sangyo Kaisha, Ltd., Kusatsu, Shiga, Japan, <sup>2</sup>Ishihara Sangyo Kaisha, Ltd., Osaka, Japan

**2:51 0564** Fall armyworm (*Spodoptera frugiperda*) Cry1F resistance monitoring program in the US. **Mary Kubiszak-Rushton**, MKubiszak@dow.com<sup>1</sup>, Miles Lepping<sup>1</sup>, Dwain M. Rule<sup>1</sup>, Ed King<sup>1</sup>, Nicholas Storer<sup>1</sup>, Luis E. Gomez<sup>1</sup>, Abhilash Balachandran<sup>1</sup>, Desmi Chandrasena<sup>1</sup>, Elizabeth Owens<sup>2</sup> and Clinton D. Pilcher<sup>2</sup>, <sup>1</sup>Dow AgroSciences, Indianapolis, IN, <sup>2</sup>DuPont Pioneer, Johnston, IA

**3:03 0565** Developing an action threshold for aphids in cotton. **David L. Kerns**, dkerns@agcenter.lsu.edu<sup>1</sup>, and Daniel Fromme<sup>2</sup>, <sup>1</sup>Louisiana State Univ., Winnsboro, LA, <sup>2</sup>Louisiana State Univ., Alexandria, LA

**3:15 Break**

**3:27 0566** Agronomic and economic benefit of Cruiser seed treatments in US. **Palle Pedersen**, palle.pedersen@syngenta.com, Dale Ireland, Jay Overmyer, Caydee Savinelli and Patrick McCain, Syngenta Plant Protection, Greensboro, NC

**3:39 0567** Weed management interactions with insect-related injury and yield loss in soybean. **Julien M. Beuzelin**, jbeuzelin@agcenter.lsu.edu, Dana M. May and Daniel O. Stephenson, Louisiana State Univ., Alexandria, LA

**3:51 0568** Is there a place for insecticidal seed treatments in the IPM toolbox? **Fred R. Musser**, fm61@msstate.edu<sup>1</sup>, Jeff Gore<sup>2</sup>, Angus Catchot<sup>1</sup>, Dominic Reisig<sup>3</sup>, Ames Herbert<sup>4</sup> and Apurba Barman<sup>5</sup>, <sup>1</sup>Mississippi State Univ., Mississippi State, MS, <sup>2</sup>Mississippi State Univ., Stoneville, MS, <sup>3</sup>North Carolina State Univ., Plymouth, NC, <sup>4</sup>Virginia Polytechnic Institute and State Univ., Blacksburg, VA, <sup>5</sup>Texas A&M Univ., Lubbock, TX

**4:03 0569** Management of Western bean cutworm (*Striacosta albicosta*) and mycotoxins using transgenic corn. **Jocelyn L. Smith**, jocelyn.smith@uoguelph.ca, Victor Limay-Rios and Arthur W. Schaafsma, Univ. of Guelph, Ridgetown, ON, Canada

**4:15 0570** Efficacy and persistence of neonicotinoid seed treatments in cotton. **Apurba Barman**, Apurba.Barman@ag.tamu.edu and Lauren Harrell, Texas A&M Univ., Lubbock, TX

**4:27 0571** Pest management concerns among Iowa row-crop farmers. **Paul Lasley**, plasley@iastate.edu, J. Arbuckle, Aaron Gassmann, Erin W. Hodgson, Matthew E. O'Neal and Wendy Wintersteen, Iowa State Univ., Ames, IA

**Ten-Minute Papers, P-IE Section: Crop Protection - Fruit Trees and Vines**

**F151 (Oregon Convention Center)**

Moderators: Tracy C. Leskey<sup>1</sup> and David Shapiro-Ilan<sup>2</sup>, <sup>1</sup>USDA - ARS, Kearneysville, WV, <sup>2</sup>USDA - ARS, Byron, GA

**1:15 0572** Integrated control of pecan leaf scorch mite (*Eotetranychus hicoriae*) in pecan orchards. **James D. Dutcher**, jimdutcher@lycos.com, Univ. of Georgia, Tifton, GA

**1:27 0573** Navel orangeworm population dynamics and chemical control. Gary Weinberger, Weinberger & Associates, Hanford, CA and **Joel Siegel**, joel.siegel@ars.usda.gov, USDA - ARS, Parlier, CA

**1:39 0574** Crop yield and insect resistance: Effects of selection for increased fruit size on codling moth resistance in wild and domestic apples. **Susan Whitehead**, susan.whitehead@cornell.edu and Katja Poveda, Cornell Univ., Ithaca, NY

**1:51 0575** Laboratory tests of spinosad, neem and Surround on *Bactrocera invadens* survival in mango. **Assa Balayara**, balayara@vt.edu, Virginia Tech, Blacksburg, VA

**2:03 0576** Management of invasive insect pests attacking *Ficus* tree species in Hawaii. **Zhiqiang Cheng**, cheng241@hawaii.edu and Bishnu Bhandari, Univ. of Hawai'i, Honolulu, HI

**2:15 0577** Suppression of peachtree borer and lesser peachtree borer with entomopathogenic nematodes: Effects of application method and formulation. **David Shapiro-Ilan**, David.Shapiro@ars.usda.gov<sup>1</sup>, Ted E. Cottrell<sup>1</sup>, Russell Mizell<sup>2</sup> and Dan L. Horton<sup>3</sup>, <sup>1</sup>USDA - ARS, Byron, GA, <sup>2</sup>Univ. of Florida, Quincy, FL, <sup>3</sup>Univ. of Georgia, Athens, GA

**2:27 0578** SIVANTO offers flexible control of sucking pests in tree fruit. **Steve Olson**, steve.olson@bayer.com, Bayer CropScience, Research Triangle Park, NC

**2:39 0579** Role of DuPont™ Cyazypyr™ (DPX-HGW86, cyantraniliprole) in the management of fruit fly pests on tree fruit crops. **I. Billy Annan**, i-billy.annan@usa.dupont.com<sup>1</sup>, Sebastia Pons<sup>2</sup>, Ravinder Balain<sup>3</sup>, John A. Wiles<sup>4</sup>, Roberto Morano<sup>5</sup>, Hector E. Portillo<sup>1</sup>, Jean-Luc Rison<sup>6</sup>, Wilbert Flier<sup>7</sup> and Joseph T. Mares<sup>8</sup>, <sup>1</sup>DuPont Crop Protection, Newark, DE, <sup>2</sup>DuPont Crop Protection,

Wilmington, DE, <sup>3</sup>DuPont, Gurgaon, India, <sup>4</sup>DuPont, Stevenage, United Kingdom, <sup>5</sup>DuPont, Cernusco, Italy, <sup>6</sup>DuPont, Nambshheim, France, <sup>7</sup>DuPont, Dordrecht, Netherlands, <sup>8</sup>DuPont Crop Protection, Valdosta, GA

**2:51 0580** Introducing Cyclaniliprole 50SL: New anthranilic diamide insecticide in the U.S. **Sean Whipple**, whipples@iskbc.com<sup>1</sup>, Masayuki Morita<sup>2</sup>, Tohru Koyanagi<sup>3</sup>, Mel Grove<sup>4</sup> and Max Parks<sup>1</sup>, <sup>1</sup>ISK Biosciences Corporation, Kearney, MO, <sup>2</sup>Ishihara Sangyo Kaisha, Ltd., Osaka, Osaka, Japan, <sup>3</sup>Ishihara Sangyo Kaisha, Ltd., Kusatsu, Shiga, Japan, <sup>4</sup>ISK Biosciences Corporation, Houston, TX

**3:03 Break**

**3:15 0581** Sulfoxaflor: A novel chemistry for managing insect pests of citrus in the Western U.S. **Alistair McKay**, ahmckay@dow.com<sup>1</sup>, Elizabeth Grafton-Cardwell<sup>2</sup>, Jesse M. Richardson<sup>3</sup>, Alejandro Calixto<sup>4</sup>, and Melissa Siebert<sup>5</sup>, <sup>1</sup>Dow AgroSciences, Clovis, CA, <sup>2</sup>Univ. of California, Parlier, CA, <sup>3</sup>Dow AgroSciences, Hesperia, CA, <sup>4</sup>Dow AgroSciences, Wesley Chapel, FL, <sup>5</sup>Dow AgroSciences, Greenville, MS

**3:27 0582** No rain, cold winter: The terroir of successful IPM in Washington State wine grapes. **Tara Piraneo**, tara.piraneo@wsu.edu, Ste. Michelle Wine Estates, Prosser, WA and Douglas Walsh, Washington State Univ., Prosser, WA

**3:39 0583** Evaluation of miticides for control of European red mite (*Panonychus ulmi*) in apple. **Dave Combs**, dbc10@cornell.edu, Cornell Univ., Geneva, NY

**3:51 0584** High elevation infestations of the spotted winged drosophila, *Drosophila suzukii* Matsumura (Diptera: Drosophilidae) on culturally significant *Vaccinium* spp. **Todd Murray**, tmurray@co.skamania.wa.us<sup>1</sup>, Peter W. Shearer<sup>2</sup> and Steve Castagnoli<sup>2</sup>, <sup>1</sup>Washington State Univ., Stevenson, WA, <sup>2</sup>Oregon State Univ., Hood River, OR

**4:03 0585** Seasonal timing of infestation of sweet cherries and non-crop plants by *Drosophila suzukii* (Diptera: Drosophilidae) in and around sweet cherry orchards of British Columbia, 2010-2013. **Howard Thistlewood**, howard.thistlewood@agr.gc.ca and Brigitte Rozema, Agriculture & Agri-Food Canada, Summerland, BC, Canada

**4:15 0586** Asian citrus psyllid, huanglongbing and the orange jasmine conundrum. **David Hall**, David.Hall@ars.usda.gov and Mark Hilf, USDA - ARS, Ft. Pierce, FL

**4:27 0587** Characterization and abundance of arthropods associated with various citrus cultivars in Sargodha, Pakistan. **Muhammad Ullah**, m.irfanullah@huskers.unl.edu<sup>1</sup>, Abdul Mustan<sup>1</sup>, Fatima Mustafa<sup>2</sup>, Muhammad Afzal<sup>1</sup>, Abu Bakar Raza<sup>1</sup> and Yasir Iftikhar<sup>1</sup>, <sup>1</sup>Univ. of Sargodha, Sargodha, Pakistan, <sup>2</sup>Univ. of Agriculture, Faisalabad, Pakistan

**4:39 0588** Nealta: A novel miticide from BASF for tree nuts and grapes. **Sanjeev Bangarwa**, sanjeev.k.bangarwa@basf.com, Rebecca Willis, Joe Stout, Tommy Wofford, Curtis Rainbolt, Dawn Brunmeier and Katherine Walker, BASF Corporation, Research Triangle Park, NC

**4:51 0589** Development of use pattern recommendations for miticides against Pacific spider mite (*Tetranychus pacificus*) in California almonds. **David R. Haviland**, dhaviland@ucdavis.edu and Stephanie M. Rill, Univ. of California, Bakersfield, CA

**Ten-Minute Papers, P-IE Section: Host Plant Resistance**

**F152 (Oregon Convention Center)**

Moderators: Jarrad Prasifka<sup>1</sup> and D. Michael Jackson<sup>2</sup>, <sup>1</sup>USDA - ARS, Ames, IA, <sup>2</sup>USDA - ARS, Charleston, SC

**1:15 0590** Biochemical studies of canola plant resistance against aphids. **Nasir Masood**, nasirmasood2004@gmail.com, COMSATS,Vehari, Vehari, Pakistan

**1:27 0591** The effects of plant variation on the population genetic structure of a seed predator and its parasitoid. **J. Gwen Shlichta**, bugheart@gmail.com<sup>1</sup>, Philippa Griffin<sup>2</sup> and Betty Benrey<sup>1</sup>, <sup>1</sup>Univ. of Neuchâtel, Neuchâtel, Switzerland, <sup>2</sup>Univ. of Melbourne, Melbourne, Australia

**1:39 0592** Sesquiterpene lactone composition of wild and cultivated sunflowers and biological activity against an insect pest. **Jarrad Prasifka**, jarrad.prasifka@ars.usda.gov, USDA - ARS, Fargo, ND

**1:51 0593** The enemy of my enemy is not always my friend: Wild cabbage is negatively affected by both herbivores and their parasitoids. **Paul Ode**, paul.ode@colostate.edu, Colorado State Univ., Fort Collins, CO

**2:03 0594** *Spodoptera* caterpillars neutralize maize chemical defenses by converting a toxic 1,4-benzoxazin-3-one breakdown product to non-toxic 3-β-D-glucopyranosyl-6-methoxy-2-benzoxazolinone (MBOA-N-Glc). **Daniel Maag**, daniel.maag@unine.ch<sup>1</sup>, Claudio Dalvit<sup>1</sup>, Damien Thevenet<sup>1</sup>, Angela Köhler<sup>1</sup>, Felipe Wouters<sup>2</sup>, Daniel Vassão<sup>2</sup>, Jonathan Gershenzon<sup>2</sup>, Jean-Luc Wolfender<sup>3</sup>, Ted C. J. Turlings<sup>1</sup>, Matthias Erb<sup>4</sup> and Gaetan Glauser<sup>1</sup>, <sup>1</sup>Univ. of Neuchâtel, Neuchâtel, Switzerland, <sup>2</sup>Max Planck Institute for Chemical Ecology, Jena, Germany, <sup>3</sup>Univ. of Geneva, Geneva, Switzerland, <sup>4</sup>Univ. of Bern, Bern, Switzerland

**2:15 0595** Pathogen infection of tomato plants influences potato/tomato psyllid (*Bactericera cockerelli*) host plant use and performance. **Sean Prager**, Sean.prager@ucr.edu<sup>1</sup>, Christopher Wallis<sup>2</sup> and John T. Trumble<sup>1</sup>, <sup>1</sup>Univ. of California, Riverside, CA, <sup>2</sup>USDA - ARS, Parlier, CA

**2:27 0596** The role of VOCs in within-plant signaling and systemically acquired resistance following herbivory in *Datura wrightii*. **Jia Sun**, jsun008@ucr.edu and J. Daniel Hare, Univ. of California, Riverside, CA

**2:39 0597** Characterization of tolerance in the soybean KS-4202 to *Bemisia tabaci* biotype B. **Edson Baldin**, elbaldin@fca.unesp.br<sup>1</sup>, Patrícia Cruz<sup>1</sup> and Tiffany Heng-Moss<sup>2</sup>, <sup>1</sup>São Paulo State Univ., Botucatu, Brazil, <sup>2</sup>Univ. of Nebraska, Lincoln, NE

**2:51 0598** Trade-offs between Colorado potato beetle resistance and late blight resistance in commercial potato varieties. **Christopher Stieha**, stieha@hotmail.com, Sara Cilles, Etsel Garrido, William Fry and Katja Poveda, Cornell Univ., Ithaca, NY

**3:03 0599** Signals of host plant domestication in the morphological and genetic structuring of a specialist herbivore. Amanda Davila-Flores, Milena Chinchilla-Ramirez, Thomas J. DeWitt, Raul Medina and **Julio S. Bernal**, juliobernal@neo.tamu.edu, Texas A&M Univ., College Station, TX

**3:15 Break**

**3:27 0600** Role of vectors and their host plants in the epidemiology of maize lethal necrosis in eastern Africa. Johnson Nyasani<sup>1</sup>, Elizabeth Kusia<sup>2</sup>, and **S. Subramanian**, ssubramania@icipe.org<sup>3</sup>, <sup>1</sup>Kenya Agricultural Research Institute, Embu, Kenya, <sup>2</sup>Pan African Univ.-Institute for Basic Science, Technology and Innovation, Juja, Kenya, <sup>3</sup>International Centre of Insect Physiology and Ecology, Nairobi, Kenya

**3:39 0601** miRNA mediate regulatory network in aphid resistance. **Sampurna Sattar**, sus56@psu.edu<sup>1</sup>, Charles Addo-Quaye<sup>2</sup> and Gary A Thompson<sup>1</sup>, <sup>1</sup>Pennsylvania State Univ., Univ. Park, PA, <sup>2</sup>Purdue Univ., West Lafayette, IN

**3:51 0602** Effect of host diet on the development of larval parasitoid *Apanteles opuntiarum* Martínez & Bertha (Hymenoptera: Braconidae) in *Cactoblastis cactorum* (Berg) (Lepidoptera: Pyralidae). Oulimathe Paraiso, Trevor Smith and **Bobbie Jo Davis**, bobbie.davis@freshfromflorida.com, Florida Dept. of Agriculture and Consumer Services, Gainesville, FL

**4:03 0603** Plant utilization patterns of the gall midge *Jaapiella ivannikovi* on its host, the exotic Russian knapweed (*Rhaponticum repens*). **Rich Hansen**, richard.w.hansen@aphis.usda.gov, USDA - APHIS - PPQ - CPHST, Fort Collins, CO

**4:15 0604** Effect of host plant resistance and a grass intercrop on biological control of potato leafhopper (*Empoasca fabae*) in alfalfa. **Cory Straub**, cstraub@ursinus.edu, Ursinus College, Collegetown, PA

**4:27 0605** How non-native plants affect host-finding in native insects: Evidence of associational resistance against specialist herbivores. **Meg Ballard**, mballard@udel.edu and Douglas W. Tallamy, Univ. of Delaware, Newark, DE

**4:39 0606** Constitutive and induced resistance in soybeans against fall army worm (*Spodoptera frugiperda*). Michael J. Stout and **Srinivas Lanka**, slanka@agcenter.lsu.edu, Louisiana State Univ., Baton Rouge, LA

## Remember Portland!

Get the Portland ESA 2014 Annual Meeting commemorative poster!

Act fast! Purchase an original signed and numbered silk-screened print produced for ESA to commemorate the ESA's 62nd Annual Meeting in Portland, Oregon.

The vintage-inspired, colorful print captures the spirit of Portland graphically with an insect front and center! Only 200 have been produced so it's soon to become a collector's item!

The poster measures 12" wide by 18" high. It's sold in a sturdy cardboard envelope.

**Only \$20.00**

Available at the ESA Exhibit booth while supplies last. Please have exact change or credit card to purchase.



Sharing Insect Science Globally



Begin your collection of commemorative Annual Meeting posters today!

Limited quantities available.

## MONDAY, NOVEMBER 17, 2014, MORNING

### 01 - Undergraduate Student Ten-Minute Paper Competition: MUVE, SysEB

#### F149 (Oregon Convention Center)

Moderators: Jennifer Peterson<sup>1</sup> and Geoffrey Morse<sup>2</sup>, <sup>1</sup>Princeton Univ., Princeton, NJ, <sup>2</sup>Univ. of San Diego, San Diego, CA

#### 8:45 Introductory Remarks

**8:48 0607** Presentation Withdrawn

**9:00 0608** A comparative study of aposematic coloration in central Florida beetles. **Ji Min Noh**, jiminnoh7@knights.ucf.edu and Hojun Song, Univ. of Central Florida, Orlando, FL

**9:12 0609** Succession pasterns of arachnids on decomposing vertebrate tissues and their forensic significance. **Laurie Casebier**, setofconnections@yahoo.com, Univ. of California, Davis, CA

**9:24 0610** A fungal pathogen of the cellar spider, *Pholcus phalangoides*. **Derrick Jent**, djent@murraystate.edu and Claire A. Fuller, Murray State Univ., Murray, KY

**9:36 0611** Population genetic analysis of *Trichogramma kaykai* using molecular markers. **Amber Kincaid**, akincai1@ggc.edu and James Russell, Georgia Gwinnett College, Lawrenceville, GA

**9:48 0612** ¿De dónde son? Provenance of a South American species of seed beetle new to California. **Shannon Trujillo**, strujillo@sandiego.edu<sup>1</sup>, Joseph Deas<sup>2</sup> and Geoffrey Morse<sup>1</sup>, <sup>1</sup>Univ. of San Diego, San Diego, CA, <sup>2</sup>Univ. of Arizona, Tucson, AZ

#### 10:00 Break

**10:12 0613** Using multiple lines of evidence to compare Western and Eastern populations of *Pyrractomena dispersa* (Lampyridae). **Yelena Pacheco**, ympacheco15@gmail.com<sup>1</sup>, Gavin J. Martin<sup>1</sup>, Marc A. Branham<sup>2</sup>, Michael F. Whiting<sup>1</sup> and Seth M. Bybee<sup>1</sup>, <sup>1</sup>Brigham Young Univ., Provo, UT, <sup>2</sup>Univ. of Florida, Gainesville, FL

**10:24 0614** First molecular phylogeny of world stag beetles (Coleoptera: Lucanidae) revealed the Gondwanan origin of Darwin's stag beetle: Testing Jeannel's hypothesis. **Sang Il Kim**, sikim@fas.harvard.edu and Brian D. Farrell, Harvard Univ., Cambridge, MA

**10:36 0615** Taxonomic revision of the robber-fly genus *Leptopteromyia* Williston, 1907. **Chris Cohen**, cohenc@onid.orst.edu<sup>1</sup>, and Torsten Dikow<sup>2</sup>, <sup>1</sup>Oregon State Univ., Corvallis, OR, <sup>2</sup>National Museum of Natural History, Smithsonian Institution, Washington, DC

**10:48 0616** A revision of the oriental *Euscelidia* Westwood, 1850 (Diptera: Asilidae: Leptogastrinae). **Kevin Moran**, kevinmoran88@comcast.net, Cornell Univ., Naples, FL

**11:00 0617** Taxonomic revision of the robber-fly genus *Acronyches* (Diptera: Asilidae). **Allan Cabrero**, acabrero67@gmail.com, San Diego State Univ., San Diego, CA

### 02 - Undergraduate Student Ten-Minute Paper Competition: PBT, P-IE

#### D131 (Oregon Convention Center)

Moderators: Mark R. Brown<sup>1</sup> and Jianguo Tan<sup>2</sup>, <sup>1</sup>Univ. of Georgia, Athens, GA, <sup>2</sup>Monsanto Company, St. Louis, MO

#### 8:45 Introductory Remarks

**8:48 0618** Differential gene expression of heat shock proteins in crowded and isolated *Schistocerca americana*. **Grace AVECILLA**, graceavecilla@knights.ucf.edu and Hojun Song, Univ. of Central Florida, Orlando, FL

**9:00 0619** Study on different methods of ovarian induction in diapausing female adults of the sunn pest *Eurygaster integriceps*. **Sara Khodahemmati**, sara.khodahemmati@gmail.com, Beijing Univ. of Technology, Beijing, China

**9:12 0620** Improving hydrilla biological control via the hydrilla midge tip miner. **Julie Baniszewski**, jbaniszewski10@ufl.edu, Emma N. I. Weeks and Jim Cuda, Univ. of Florida, Gainesville, FL

**9:24 0621** Does the clock stop ticking? Ontogeny of the circadian clock in *Sarcophaga crassipalpis*. **Clancy Short**, short.237@osu.edu, The Ohio State Univ., Columbus, OH

**9:36 0622** Impact of mutation in odor receptor (*Or42a*) on the circadian locomotor activity rhythm of *Drosophila melanogaster*. **Breanna Lyle**, bl334@msstate.edu, John Guyton and Natraj Krishnan, Mississippi State Univ., Mississippi State, MS

**9:48 0623** Oviposition periodocity for spotted wing *Drosophila*. **Riki York**, yorkr@oregonstate.edu, Vaughn Walton and Nik G. Wiman, Oregon State Univ., Corvallis, OR

#### 10:00 Break

**10:12 0624** Reproduction and optimal foraging in the parasitoid wasp *Trichogramma kaykai*. **Angela Burrow**, aburrow@ggc.edu<sup>1</sup>, Mehul Desai<sup>2</sup> and James Russell<sup>2</sup>, <sup>1</sup>Georgia Gwinnett College, Lilburn, GA, <sup>2</sup>Georgia Gwinnett College, Lawrenceville, GA

**10:24 0625** The nicotinic acetylcholine receptor subunit family of the codling moth, *Cydia pomonella* (L.) (Lepidoptera: Tortricidae). **Jessica A. Martin**, jessica.martin@ars.usda.gov and Stephen F. Garczynski, USDA - ARS, Wapato, WA

**10:36 0626** Non-target effects of clothianidin on *Danaus plexippus*. **Jacob Pecenka**, jacob.pecenka@gmail.com, South Dakota State Univ., Brookings, SD and Jonathan Lundgren, USDA - ARS, Brookings, SD

**10:48 0627** Nutrient levels in individual honey bees (*Apis mellifera*) following treatment with pesticides. **Haley K. Feazel-Orr**, hkfeazel@vt.edu, Brenna E. Traver, Katelyn M. Catalfamo, Carlyle C. Brewster, Troy D. Anderson and Richard D. Fell, Virginia Tech, Blacksburg, VA

**11:00 0628** Drinking dirty water: Why do honey bees (*Apis mellifera*) collect agricultural water and urban runoff? **Pierre Lau**, plau0168@yahoo.com, Univ. of California, Walnut, CA and James C. Nieh, Univ. of California, La Jolla, CA

**11:12 0629** Effects of altered cyanogenesis in salt-stressed white clover plants on *Hypera punctata*. **Jacob Elias**, jeliass@pdx.edu and Daniel J. Ballhorn, Portland State Univ., Portland, OR

**11:24 2183** Individual personality in honeybees, *Apis mellifera*. **Amelia Weller**, amelia.weller@colorado.edu, Univ. of Colorado, Boulder, CO

### 03 - Undergraduate Student Ten-Minute Paper Competition: P-IE

#### D132 (Oregon Convention Center)

Moderator: Mike Shaw, Dow AgroSciences, LLC, Indianapolis, IN

#### 8:45 Introductory Remarks

**8:48 0630** The contribution of non-consumptive effects to the biological control of pest caterpillars. **John Krauska**, jkfy6@mail.missouri.edu, Kathryn Ingerslew and Deborah Finke, Univ. of Missouri, Columbia, MO

**9:00 0631** Biotic potential of *Trissolcus japonicus* Ashmead (Hymenoptera: Scelionidae), a solitary egg parasitoid of the brown marmorated stink bug, *Halyomorpha halys* (Stål). **Ryan Paul**, rlpaul@rams.colostate.edu and Ernest Delfosse, Michigan State Univ., East Lansing, MI

**9:12 0632** Immature stages of development of the solitary endoparasitoid wasp, *Trissolcus japonicus*, on its host, *Halyomorpha halys*. **Heather Leach**, heatherleach.tc@gmail.com and Ernest Delfosse, Michigan State Univ., East Lansing, MI

**9:24 0633** Oviposition, survival, and seasonality of *Oobius agrili* (Hymenoptera: Encyrtidae), a parasitoid of emerald ash borer (Coleoptera: Buprestidae), in the southeastern U.S. **Bryson Scruggs**, bscrugg1@mail.tennessee.edu<sup>1</sup>, Gregory J. Wiggins<sup>1</sup>, Jerome F. Grant<sup>1</sup> and Jonathan Lelito<sup>2</sup>, <sup>1</sup>Univ. of Tennessee, Knoxville, TN, <sup>2</sup>USDA - APHIS - PPO, Brighton, MI

**9:36 0634** The predator potential of the margined leatherwing beetle in Virginia agro-ecosystems. **Elizabeth L. Fread**, elifread@vt.edu<sup>1</sup>, Thomas P. Kuhar<sup>1</sup> and Christopher R. Phillips<sup>2</sup>, <sup>1</sup>Virginia Polytechnic Institute and State Univ., Blacksburg, VA, <sup>2</sup>Washington State Univ., Pullman, WA

**9:48 0635** Effects of intercropping on biological control of potato leafhopper, *Empoasca fabae*. **Jamie Faselt**, jafaselt@ursinus.edu, Ursinus College, Collegeville, PA

#### 10:00 Break

**10:12 0636** Effects of flowering cover crops and landscape heterogeneity on native bee diversity in vineyards. **Jessica Wong**, jessicawong@berkeley.edu<sup>1</sup>, Houston Wilson<sup>1</sup>, Robbin W. Thorp<sup>2</sup>, Kent Daane<sup>1</sup> and Miguel Altieri<sup>1</sup>, <sup>1</sup>Univ. of California, Berkeley, CA, <sup>2</sup>Univ. of California, Davis, CA

**10:24 0637** Survey of bee diversity and pollen loads in the Appalachian foothills of southeastern Ohio. **Malisa Spring**, malisa.spring@gmail.com<sup>1</sup>, Katy Lustofin<sup>2</sup>, Dave McShaffrey<sup>2</sup> and Chia-Hua Lin<sup>3</sup>, <sup>1</sup>The Ohio State Univ., Wooster, OH, <sup>2</sup>Marietta College, Marietta, OH, <sup>3</sup>The Ohio State Univ., Columbus, OH

**10:36 0638** Evidence of *Wolbachia* infection in five sympatric species of nicrophorine burying beetles including the endangered American burying beetle. **Claire Bestul**, cebestul10@ole.augie.edu<sup>1</sup>, Jonathan Lundgren<sup>2</sup>, Daniel Howard<sup>1</sup> and Carrie Hall<sup>1</sup>, <sup>1</sup>Augustana College, Sioux Falls, SD, <sup>2</sup>USDA - ARS, Brookings, SD

**10:48 0639** Detecting and controlling *D. sukukii* with traps. **Monica Marcus**, marcusm@onid.orst.edu<sup>1</sup>, Amy J. Dreves<sup>1</sup>, Jana C. Lee<sup>2</sup>, Colleen Burrows<sup>3</sup>, Adam Cave<sup>2</sup> and Marcus Chatfield<sup>1</sup>, <sup>1</sup>Oregon State Univ., Corvallis, OR, <sup>2</sup>USDA - ARS, Corvallis, OR, <sup>3</sup>Washington State Univ., Bellingham, WA

**11:00 0640** Swimming behavior in temperate forest ants. Stephen Yanoviak and **Sarah Handlon**, sfhand01@cardmail.louisville.edu, Univ. of Louisville, Louisville, KY

**11:12 2182** Persistence in ants and its effects on cooperative transport efficiency. **Jenna Bilek**, jenna.bilek@colorado.edu, Z. Dix, and H. F. McCreery, Univ. of Colorado, Boulder, CO

### 04 - Graduate Student Ten-Minute Paper Competition: MUVE

#### B110-112 (Oregon Convention Center)

Moderators: Janet Hurley<sup>1</sup> and Sonja Thomas<sup>2</sup>, <sup>1</sup>Texas A&M AgriLife Extension, Dallas, TX, <sup>2</sup>Auburn Univ., Auburn, AL

#### 8:20 Introductory Remarks

**8:24 0641** Expression of costimulatory molecules on antigen presenting cells treated with *Ixodes scapularis* and *Amblyomma americanum* recombinant saliva proteins. **Mariam Bakshi**, mariambakshi@tamu.edu, Albert Mulenga, Waithaka Mwangi, Lindsay Porter and Tae Kim, Texas A&M Univ., College Station, TX

**8:36 0642** *Ixodes scapularis* tick saliva serine protease inhibitors (serpins): Roles in tick feeding regulation. **Lauren Lewis**, lspike99@neo.tamu.edu and Albert Mulenga, Texas A&M Univ., College Station, TX

**8:48 0643** Functional characterization and target validation of *Amblyomma americanum* serpin: AAS8. **Lindsay Porter**, lindsayporter84@gmail.com and Albert Mulenga, Texas A&M Univ., College Station, TX

**9:00 0644** Comparative transcriptomics: Using high-throughput sequencing technology to explore biology and behavior of an ixodid *Ixodes scapularis* and an argasid *Ornithodoros turicata*. **N. Egekwu**, negek001@odu.edu<sup>1</sup>, Daniel E. Sonenshine<sup>1</sup> and R. Michael Roe<sup>2</sup>, <sup>1</sup>Old Dominion Univ., Norfolk, VA, <sup>2</sup>North Carolina State Univ., Raleigh, NC

**9:12 0645** Community genomics of the Chagas Disease vector, *Triatoma dimidiata*: uncovering genetic variation and gut microbial fauna of a deadly kissing bug. **Lucia Orantes**, lorantes@uvm.edu<sup>1</sup>, Lori Stevens<sup>1</sup>, Patricia Dorn<sup>2</sup>, Rachel Fredericksen<sup>1</sup>, John Hanley<sup>1</sup>, Leslie Morrissey<sup>1</sup>, Donna Rizzo<sup>1</sup>, M. Carlota Monroy<sup>3</sup>, Kimberly F. Wallin<sup>4</sup> and Sara Cahan<sup>1</sup>, <sup>1</sup>Univ. of Vermont, Burlington, VT, <sup>2</sup>Loyola Univ., New Orleans, LA, <sup>3</sup>Universidad de San Carlos, Guatemala City, Guatemala, <sup>4</sup>USDA - Forest Service, South Burlington, VT

**9:24 0646** Presentation Withdrawn

**9:36 0647** Genetic basis of insensitivity to DEET in *Anopheles gambiae*. **James Ricci**, jricc001@ucr.edu, David Turissini, Raissa Green and Bradley White, Univ. of California, Riverside, CA

**9:48 0648** Males are from Mars, females are from Venus... and Earth? Adventures in sex determination and transcriptomics. **Meaghan Pimsler**, mlpimsler@gmail.com<sup>1</sup>, Sing-Hoi Sze<sup>1</sup>, Corbin D. Jones<sup>2</sup>, Max Scott<sup>3</sup>, Shuhua Fu<sup>1</sup>, Christine Picard<sup>4</sup>, Anne Andere<sup>4</sup>, Jeffery K. Tomberlin<sup>1</sup> and Aaron Tarone<sup>1</sup>, <sup>1</sup>Texas A&M Univ., College Station, TX, <sup>2</sup>Univ. of North Carolina, Chapel Hill, NC, <sup>3</sup>North Carolina State Univ., Raleigh, NC, <sup>4</sup>Indiana Univ. Purdue Univ., Indianapolis, IN

#### 10:00 Break

**10:12 0649** Investigation on the humoral immune factors putatively associated with different vector competence between human body and head lice. **Ju Hyeon Kim**, biomyst5@snu.ac.kr<sup>1</sup>, Kyong Sup Yoon<sup>2</sup>, Domenic J. Previte<sup>2</sup>, John M. Clark<sup>2</sup> and Si Hyeock Lee<sup>1</sup>, <sup>1</sup>Seoul National Univ., Seoul, South Korea, <sup>2</sup>Univ. of Massachusetts, Amherst, MA

**10:24 0650** The effect of bacterial challenge on the midgut physiology and development of sand fly *Lutzomyia longipalpis*. **Matthew Heerman**, mch7766@ksu.edu<sup>1</sup>, Ju Lin Weng Huang<sup>1</sup>, Ivy Hurwitz<sup>2</sup>, Ravi Durvasula<sup>2</sup> and Marcelo Ramalho-Ortigao<sup>1</sup>, <sup>1</sup>Kansas State Univ., Manhattan, KS, <sup>2</sup>Univ. of New Mexico, Albuquerque, NM

**10:36 0651** Genetic variation of the drywood termite *Incisitermes schwarzi* (Isoptera: Kalotermitidae). **Mark Janowiecki**, majanowi@uark.edu<sup>1</sup>, Allen L. Szalanski<sup>1</sup>, Rudolph H. Scheffrahn<sup>2</sup> and James W. Austin<sup>3</sup>, <sup>1</sup>Univ. of Arkansas, Fayetteville, AR, <sup>2</sup>Univ. of Florida, Ft. Lauderdale, FL, <sup>3</sup>BASF Corporation, Research Triangle Park, NC

**10:48 0652** Characterization of black carpenter ant (*Camponotus pennsylvanicus*) population genetics in Indiana. **Adam Salyer**, asalyer@purdue.edu, Purdue Univ., West Lafayette, IN

**11:00 0653** Reproductive compatibility among populations and host-associated lineages of bed bugs, *Cimex lectularius*. **Zachary DeVries**, zdevries@gmail.com and Coby Schal, North Carolina State Univ., Raleigh, NC

**11:12 0654** Little population structure within the American dog tick, *Dermacentor variabilis*, across North America. **Emily Kaufman**, elk38@nau.edu<sup>1</sup>, Joseph D. Busch<sup>1</sup>, Glen Scoles<sup>2</sup> and David M. Wagner<sup>1</sup>, <sup>1</sup>Northern Arizona Univ., Flagstaff, AZ, <sup>2</sup>USDA - ARS, Pullman, WA

**11:24 0655** The effect of two commercial baits on bacterial community in the termite gut. **Rachel Ann Arango**, rarango@fs.fed.us<sup>1</sup>, Kenneth Raffa<sup>2</sup> and Frederick Green III<sup>1</sup>, <sup>1</sup>USDA - Forest Service, Madison, WI, <sup>2</sup>Univ. of Wisconsin, Madison, WI

**11:36 0656** Impacts of *Aedes albopictus* larvae on water column and biofilm bacterial community profiles using DGGE. **Nicholas Travanty**, nvtravan@ncsu.edu, Charles Apperson and Loganathan Ponnusamy, North Carolina State Univ., Raleigh, NC

## 05 - Graduate Student Ten-Minute Paper Competition: MUVÉ

### B113-114 (Oregon Convention Center)

Moderators: Michael Reiskind<sup>1</sup> and Jennifer Henke<sup>2</sup>, <sup>1</sup>North Carolina State Univ., Raleigh, NC, <sup>2</sup>Coachella Valley Mosquito and Vector Control District, Indio, CA

### 8:20 Introductory Remarks

**8:24 0657** Field assessment of honeydew odors for attraction of house flies (*Musca domestica*). **Kim Hung**, kim.hung@ucr.edu and Alec Gerry, Univ. of California, Riverside, CA

**8:36 0658** Bimodal cue complex signifies suitable oviposition sites to gravid females of the common green bottle fly. **Bekka Brodie**, bekkabrodie@umit.maine.edu<sup>1</sup>, Regine Gries<sup>1</sup>, Alysha Martins<sup>1</sup>, Sherah L. VanLaerhoven<sup>2</sup> and Gerhard Gries<sup>1</sup>, <sup>1</sup>Simon Fraser Univ., Burnaby, BC, Canada, <sup>2</sup>Univ. of Windsor, Windsor, ON, Canada

**8:48 0659** A stable isotope mark-capture study of *Culex quinquefasciatus* and *Aedes albopictus* in College Station, Texas. **Emily Boothe**, emilyboothe@tamu.edu and Gabriel Hamer, Texas A&M Univ., College Station, TX

**9:00 0660** Behavioral responses of *Culex tarsalis* to semiochemicals associated with the western mosquitofish, *Gambusia affinis*, in wind tunnel bioassays. **Adena Why**, why001@ucr.edu and William E. Walton, Univ. of California, Riverside, CA

**9:12 0661** Mechanisms involved in DEET's effect on the responses of bed bugs to human odorants. **Feng Liu**, fzl0009@auburn.edu and Nannan Liu, Auburn Univ., Auburn, AL

**9:24 0662** Citizen science meets biting pests: Determining the spatial pattern of nuisance black flies (Diptera: Simuliidae) in western Maryland. **Rebecca Wilson**, rcwilson@umd.edu, Elanor Spadafora, Alan Leslie and William O. Lamp, Univ. of Maryland, College Park, MD

**9:36 0663** Historical changes in the local distribution of yellow fever mosquito (*Aedes aegypti* L.) in south Florida, U.S.A. **Kristen Hopperstad**, kahopper@ncsu.edu and Michael Reiskind, North Carolina State Univ., Raleigh, NC

**9:48 0664** Honey-baited FTA cards for arbovirus surveillance: Sensitivity, mosquito feeding rates and feeding time course. **Emily Johnston**, Emilyj77@gmail.com, Claire Fisk and Craig Williams, Univ. of South Australia, Adelaide, Australia

**10:00 0665** Subacute exposure to prallethrin modifies behavior of medically important vectors. **Kyndall Dye**, kyndall.dye@uky.edu and Grayson C. Brown, Univ. of Kentucky, Lexington, KY

### 10:12 Break

**10:24 0666** Management practices that improve honey bee colony survivorship in the U.S.: Results from a multiyear national survey. **Nathalie Steinhauer**, nathalie.steinhauer@gmail.com<sup>1</sup>, Claude Saegerman<sup>2</sup>, Karen Rennich<sup>1</sup>, Michael Wilson<sup>3</sup> and Dennis vanEngelsdorp<sup>1</sup>, <sup>1</sup>Univ. of Maryland, College Park, MD, <sup>2</sup>Univ. of Liège, Liège, Belgium, <sup>3</sup>Univ. of Tennessee, Knoxville, TN

**10:36 0667** Location, location, location: Optimizing surveillance efforts for *Culicoides sonorensis* and bluetongue virus through trap placement and attractant choices. **Emily McDermott**, emcde002@ucr.edu<sup>1</sup>, Christie Mayo<sup>2</sup>, Alec Gerry<sup>1</sup> and Bradley A. Mullens<sup>1</sup>, <sup>1</sup>Univ. of California, Riverside, CA, <sup>2</sup>Univ. of California, Davis, CA

**10:48 0668** Monitoring of *Culicoides* spp. as disease vectors in white-tailed deer (*Odocoileus virginianus*) production facilities. **Cassie A. Schoenthal**, schoenthal@tamu.edu and Roger E. Gold, Texas A&M Univ., College Station, TX

**11:00 0669** Phenotypic variation in developmental characteristics of the black blow fly *Phormia regina* (Diptera: Calliphoridae) across New Jersey. **Lauren M. Weidner**, laurenmweidner@gmail.com<sup>1</sup>, Aaron Tarone<sup>2</sup> and George C. Hamilton<sup>1</sup>, <sup>1</sup>Rutgers, The State Univ. of New Jersey, New Brunswick, NJ, <sup>2</sup>Texas A&M Univ., College Station, TX

**11:12 0670** Carrion community and temperature influence oviposition preferences of forensically relevant blow flies (Diptera: Calliphoridae). **Krystal R. Hans**, hansk@uwindsor.ca and Sherah L. VanLaerhoven, Univ. of Windsor, Windsor, ON, Canada

**11:24 0671** Does blow fly (Diptera: Calliphoridae) community structure on burnt remains effect offspring fitness levels? **Vincenzo A. Pacheco**, pachecov@uwindsor.ca and Sherah L. VanLaerhoven, Univ. of Windsor, Windsor, ON, Canada

**11:36 0672** Patterns of the fly associated bacteria *Ignatzschineria* Tóth 2007 and *Wohlfahrtiimonas* Tóth 2008 (Gammaproteobacteria; Xanthomonadales; Xanthomonadaceae) on cadavers through time.

**Daniel Haarmann**, dph007@SHSU.EDU<sup>1</sup>, Embriette Hyde<sup>2</sup>, Joseph Petrosino<sup>3</sup>, Aaron Lynne<sup>4</sup> and Sibyl Bucheli<sup>1</sup>, <sup>1</sup>Sam Houston State Univ., Huntsville, TX, <sup>2</sup>Univ. of Colorado, Boulder, CO, <sup>3</sup>Baylor Univ., Houston, TX

**11:48 0673** Host-finding in necrophilous insects: Visual versus chemical cues. **Angela Buccì**, ambucci@ncsu.edu, D. Wes Watson and Coby Schal, North Carolina State Univ., Raleigh, NC

## 06 - Graduate Student Ten-Minute Paper Competition: MUVE

**B115-116 (Oregon Convention Center)**

Moderators: Nancy Hinkle<sup>1</sup> and David Poplin<sup>2</sup>, <sup>1</sup>Univ. of Georgia, Athens, GA, <sup>2</sup>Legion Pest Management, Murrieta, CA

**8:20 Introductory Remarks**

**8:24 0674** Significance of animal feces and its bacterial community in larval development and fitness of the biting midge, *Culicoides sonorensis*. **Dinesh Erram**, derram@ksu.edu and Ludek Zurek, Kansas State Univ., Manhattan, KS

**8:36 0675** Along the Chisholm Trail: Establishing the distribution of lone star tick (*Amblyomma americanum*) populations in Oklahoma. **Jaclyn Martin**, jaclyn.e.martin@okstate.edu and Bruce Noden, Oklahoma State Univ., Stillwater, OK

**8:48 0676** Ticks and tick-borne pathogens from two populations of American black bear in eastern Oklahoma. **Jessica Mitcham**, rmitcha@ostateemail.okstate.edu, Delaina Skinner, Eileen Johnson and Bruce Noden, Oklahoma State Univ., Stillwater, OK

**9:00 0677** Specifying host and pathogen associations of *Amblyomma maculatum* (Gulf Coast tick). **Sarah E. Mays**, sarahmays12@gmail.com, Allan E. Houston and Rebecca T. Trout Fryxell, Univ. of Tennessee, Knoxville, TN

**9:12 0678** Nitrogen economy at colony foundation in the Formosan subterranean termite (Isoptera: Rhinotermitidae). **Aaron Mullins**, amull81@ufl.edu<sup>1</sup>, and Nan-Yao Su<sup>2</sup>, <sup>1</sup>Univ. of Florida, Ft. Lauderdale, FL, <sup>2</sup>Univ. of Florida, Davie, FL

**9:24 0679** Effect of temperature on tunneling behavior of *Coptotermes formosanus* Shiraki (Isoptera: Rhinotermitidae). **Jie Chen**, jchen31@tigers.lsu.edu and Gregg Henderson, Louisiana State Univ., Baton Rouge, LA

**9:36 0680** Age polyethism of workers in relation to egg clusters in juvenile colonies of *Coptotermes formosanus* Shiraki. **He Du**, hdu@ufl.edu<sup>1</sup>, Thomas Chouvenec<sup>1</sup>, Weste Osbrink<sup>2</sup> and Nan-Yao Su<sup>1</sup>, <sup>1</sup>Univ. of Florida, Davie, FL, <sup>2</sup>USDA - ARS, Kerrville, TX

**9:48 0681** Evaluating the impact of temperature on interspecific competition of *Nylanderia fulva* (Mayr) and *Solenopsis invicta* (Buren). **M. T. Bentley**, Volcum1@ufl.edu and Faith M. Oi, Univ. of Florida, Gainesville, FL

**10:00 0682** Polydomy and intraspecific aggression in the Asian needle ant, *Pachyconcyia chinensis* (Emery). **Hamilton Allen**, hrallen@clemson.edu, Eric P. Benson and Patricia Zungoli, Clemson Univ., Clemson, SC

**10:12 Break**

**10:24 0683** Bed bug, *Cimex lectularius*, aversion to smooth surfaces. **Benjamin A Hottel**, bhottel@ufl.edu, Roberto Pereira and Philip G. Koehler, Univ. of Florida, Gainesville, FL

**10:36 0684** Bed bug feeding and defecation behaviors on a live host compared to an artificial membrane system. **Courtney Darrington**, darrington.3@buckeyemail.osu.edu and Susan C. Jones, The Ohio State Univ., Columbus, OH

**10:48 0685** Effects of feeding, mating, and starvation on oviposition and fertility in the bed bug, *Cimex lectularius*. **Yvonne Matos**, ymatos@ncsu.edu and Coby Schal, North Carolina State Univ., Raleigh, NC

**11:00 0686** The diversity and stability of native bee communities in diversified urban and rural farming systems. **Elias Bloom**, elias.bloom@email.wsu.edu and David Crowder, Washington State Univ., Pullman, WA

**11:12 0687** Mosquito species diversity patterns in an urban environment of Okinawa, Japan. **Tomonori Hoshi**, tomonori.hoshi.japan@gmail.com, Nozomi Imanishi, Yukiko Higa and Luis Chaves, Nagasaki Univ., Nagasaki, Japan

**11:24 0688** Larval nutrition affects the capacity of mosquitoes to vector malaria by shaping adult life-history traits. **Lillian Moller-Jacobs**, llm233@psu.edu, Courtney Murdock, Mark Kennedy, Rachel Thomas and Matthew B. Thomas, Pennsylvania State Univ., Univ. Park, PA

**11:36 0689** Vector competence of selected mosquito strains infected with dog heartworm (*Dirofilaria immitis*). **Chris J. Holderman**, chris2@ufl.edu<sup>1</sup>, P. E. Kaufman<sup>1</sup>, Salvador Gezan<sup>1</sup> and C. Roxanne Connelly<sup>2</sup>, <sup>1</sup>Univ. of Florida, Gainesville, FL, <sup>2</sup>Univ. of Florida, Vero Beach, FL

**11:48 0690** Quantitatively predicting the important pathways and hosts for Rift Valley fever virus introduction and transmission in the United States. **Andrew Golnar**, agolnar@tamu.edu and Gabriel Hamer, Texas A&M Univ., College Station, TX

## 07 - Graduate Student Ten-Minute Paper Competition: MUVE

**B117-119 (Oregon Convention Center)**

Moderators: Nan-Yao Su<sup>1</sup> and Julian Yates<sup>2</sup>, <sup>1</sup>Univ. of Florida, Davie, FL, <sup>2</sup>Univ. of Hawai'i, Honolulu, HI

**8:20 Introductory Remarks**

**8:24 0691** Insecticidal sugar trap for biting midges (*Culicoides sonorensis*). **Darren Snyder**, snyderd@ksu.edu, Kansas State Univ., Manhattan, KS and Lee Cohnstaedt, USDA - ARS, Manhattan, KS

**8:36 0692** Comparing the ability of various plant essential oils to enhance synthetic pyrethroids against *Aedes aegypti* and *Anopheles gambiae*. **Edmund Norris**, ejnorris@iastate.edu, Aaron Gross, Lyric Bartholomay and Joel Coats, Iowa State Univ., Ames, IA

**8:48 0693** Determining a lethal and non-deterrent concentration range of the ecdysone agonist, halofenozide, alone and in combination with the chitin synthesis inhibitor, noviflumeron, against the Formosan subterranean termite. **Lucas P. Carnohan**, carnohanl@ufl.edu<sup>1</sup>, and Nan-Yao Su<sup>2</sup>, <sup>1</sup>Univ. of Florida, Gainesville, FL, <sup>2</sup>Univ. of Florida, Davie, FL

**9:00 0694** Effect of treating above-ground tunnels with RTU dry Termidor on eastern subterranean termite populations (Isoptera: Rhinotermitidae). **Znar Barwary**, zsb0001@tigermail.auburn.edu, Auburn Univ., Auburn, AL



**9:12 0695** Molting site fidelity: A case of death chase in *Coptotermes formosanus* (Isoptera: Rhinotermitidae) colonies treated with chitin synthesis inhibitor baits. **Garima Kakkar**, garimaiari@ufl.edu<sup>1</sup>, Thomas Chouvenec<sup>1</sup>, Weste Osbrink<sup>2</sup> and Nan-Yao Su<sup>1</sup>, <sup>1</sup>Univ. of Florida, Davie, FL, <sup>2</sup>USDA - ARS, Kerrville, TX

**9:24 0696** Evaluation of lethal and sub-lethal effects of ingestible pesticides on bed bugs (*Cimex lectularius*). **Angela Sierras**, ajsierra@ncsu.edu and Coby Schal, North Carolina State Univ., Raleigh, NC

**9:36 0697** Toxicity of selected essential oils against bed bugs, *Cimex lectularius*. **Chen Zha**, chen.zha1@rutgers.edu, Rutgers, The State Univ. of New Jersey, New Brunswick, NJ

**9:48 0698** The importance of methodology and strain selection when determining efficacy of insecticides against bed bugs. **David Lilly**, dlil17680@uni.sydney.edu.au<sup>1</sup>, Stephen Doggett<sup>2</sup> and Cameron Webb<sup>1</sup>, <sup>1</sup>Univ. of Sydney, Westmead, Australia, <sup>2</sup>Pathology West - ICPMR Westmead, Westmead, NSW, Australia

**10:00 0699** The influence of entomopathogenic fungi from forest and urban landscapes on founding pairs of *Reticulitermes flavipes* (Blattodea: Rhinotermitidae). **Tamra Reall Lincoln**, TRFY9F@mail.mizzou.edu and Richard Houseman, Univ. of Missouri, Columbia, MO

#### 10:12 Break

**10:24 0700** Lethal and sub-lethal impacts of oil-formulated fungal biopesticides on house fly populations in simulated field settings (biocosms). **Naworaj Acharya**, naworaj@yahoo.com<sup>1</sup>, Edwin Rajotte<sup>2</sup>, Nina Jenkins<sup>2</sup> and Matthew Thomas<sup>2</sup>, <sup>1</sup>Pennsylvania State Univ., State College, PA, <sup>2</sup>Pennsylvania State Univ., Univ. Park, PA

**10:36 0701** Nutritional ecology of parasitic *Pseudacteon* phorid flies: Natural enemies of imported fire ants, *Solenopsis* spp. **Olufemi Ajayi**, osa0001@auburn.edu and Henry Fadamiro, Auburn Univ., Auburn, AL

**10:48 0702** Evaluation of bio-rational insecticides to manage chilli thrips, *Scirtothrips dorsalis* Hood (Thysanoptera: Thripidae) on roses. **Luis Aristizabal**, larist@ufl.edu<sup>1</sup>, Yan Chen<sup>2</sup>, Ronald H. Cherry<sup>3</sup>, Ronald Cave<sup>4</sup> and Steven P. Arthur<sup>1</sup>, <sup>1</sup>Univ. of Florida, Apopka, FL, <sup>2</sup>Louisiana State Univ., Hammond, LA, <sup>3</sup>Univ. of Florida, Belle Glade, FL, <sup>4</sup>Univ. of Florida, Ft. Pierce, FL

#### 11:00 0703 Presentation Withdrawn

**11:12 0704** Adapting ectoparasite control to welfare-driven changes in poultry production systems. **Amy C. Murillo**, alock001@ucr.edu and Bradley A. Mullens, Univ. of California, Riverside, CA

**11:24 0705** A push-pull, intergrated pest management scheme for the protection of barn owl nest boxes and sugarcane workers from invasive Africanized honey bees. **Caroline Efstathion**, cefstathion@ufl.edu<sup>1</sup>, Bill Kern<sup>1</sup> and Richard Raid<sup>2</sup>, <sup>1</sup>Univ. of Florida, Davie, FL, <sup>2</sup>Univ. of Florida, Belle Glade, FL

**11:36 0706** Red flour beetle, *Tribolium castaneum* (Herbst), larval development when fed ground and raw dried distiller's grains with solubles at 30 and 50% r.h. **Mahsa Fardisi**, mfaridisi@purdue.edu, Linda Mason and Klein Ileleji, Purdue Univ., West Lafayette, IN

**11:48 0707** Maternal effects of female size on egg viability and first instar size in container-inhabiting mosquitoes. **Francis N. Ezeakacha**, kakalvus@yahoo.com and Donald A. Yee, Univ. of Southern Mississippi, Hattiesburg, MS

## 08 - Graduate Student Ten-Minute Paper Competition: PBT

### A103-104 (Oregon Convention Center)

Moderators: David W. Stanley<sup>1</sup> and Ana Maria Vélez<sup>2</sup>, <sup>1</sup>USDA - ARS, Columbia, MO, <sup>2</sup>Univ. of Nebraska, Lincoln, NE

#### 8:20 Introductory Remarks

**8:24 0708** Evaluating entomopathogenic nematode production on injured black soldier fly, *Hermetia illucens* (L.) (Diptera: Stratiomyidae). **Joseph Tourtois**, joseph.tourtois@gmail.com and Matthew Grieshop, Michigan State Univ., East Lansing, MI

**8:36 0709** Effect of *Isaria fumosorosea* Wize on survival and leaf consumption of *Microtheca ochroloma* Stål (Coleoptera: Chrysomelidae). **Angie A. Niño**, anino@ufl.edu<sup>1</sup>, Cecilia Gámez-Herrera<sup>2</sup> and Pasco B. Avery<sup>1</sup>, <sup>1</sup>Univ. of Florida, Ft. Pierce, FL, <sup>2</sup>Escuela Agrícola Panamericana Zamorano, Tegucigalpa, Honduras

**8:48 0710** Older beetles are stronger than young: Influence of maturation, aging and mating on response to an entomopathogenic fungus. **Joanna Fisher**, jff236@cornell.edu, Louela Castrillo and Ann Hajek, Cornell Univ., Ithaca, NY

**9:00 0711** Potential fungistatic effects of the defensive compound of the brown marmorated stink bug, *Halyomorpha halys* (Stål), on entomopathogenic fungi. **Thomas Pike**, tpik@umd.edu, Raymond J. St. Leger and Paula M. Shrewsbury, Univ. of Maryland, College Park, MD

**9:12 0712** The activity of methyl ketones as fumigants for insect control. **Jiwei Zhu**, jzhu4@ncsu.edu<sup>1</sup>, Anirudh Dhammi<sup>1</sup>, Jaap B. van Kretschmar<sup>2</sup>, Charles Apperson<sup>1</sup> and R. Michael Roe<sup>1</sup>, <sup>1</sup>North Carolina State Univ., Raleigh, NC, <sup>2</sup>NSF Center for Integrated Pest Management, Raleigh, NC

**9:24 0713** Refining trunk injection strategies for control of foliar insects and disease in Michigan apple orchards. **Charles Coslor**, ccoslor@gmail.com, Anthony Hale VanWoerkom, Christine Vandervoort and John C. Wise, Michigan State Univ., East Lansing, MI

**9:36 0714** Combination of sulfurly floride with heat to control the mold mite, *Tyrophagus putrescentiae* (Schrank) (Acarina: Acaridae), a serious pest of country hams. **Salehe Abbar**, abbar@ksu.edu<sup>1</sup>, M. Wes Schilling<sup>2</sup> and Thomas Phillips<sup>1</sup>, <sup>1</sup>Kansas State Univ., Manhattan, KS, <sup>2</sup>Mississippi State Univ., Starkville, MS

**9:48 0715** Effects of droplet size, density, and concentration of a spinosad bait spray on control of *Drosophila suzukii* (Diptera: Drosophilidae). **Alix Whitener**, alix.crilly@email.wsu.edu<sup>1</sup>, and Elizabeth H. Beers<sup>2</sup>, <sup>1</sup>Washington State Univ., Pullman, WA, <sup>2</sup>Washington State Univ., Wenatchee, WA

**10:00 0716** Insecticide use practices in cocoa production in Ashanti, eastern Volta and western regions of Ghana. **Akua Antwi-Agyakwa**, akuakonaduantwi@gmail.com<sup>1</sup>, Richard Adu-acheampong<sup>2</sup>, Kodwo D. Ninsin<sup>3</sup> and Enoch A. Osekre<sup>1</sup>, <sup>1</sup>Kwame Nkrumah Univ. of Science and Technology, Kumasi, Ghana, <sup>2</sup>Cocoa Research Institute of Ghana, Akim-Tafo, Ghana, <sup>3</sup>CSIR- Animal Research Institute, Accra, Ghana

#### 10:12 Break

**10:24 0717** Penetration-enhancing effect of rosemary essential oil components as a possible mechanism of synergy. **Jun-hyung Tak**,

saturng7@yahoo.com and Murray B. Isman, Univ. of British Columbia, Vancouver, BC, Canada

**10:36 0718** Chronic toxicity of rynaxypyr 20%EC, an anthranilic diamide insecticide, on the egg parasitoid, *Trichogramma chilonis* Ishii. **Sayanti Mallick**, sayanti.mum@gmail.com and Swapan Mandal, Bidhan Chandra Krishi Viswa Vidyalaya, Mohanpur, India

**10:48 0719** Individual and colony effects of dietary imidacloprid on managed *Bombus impatiens* in Maine's lowbush blueberry fields. **Kalyn Bickerman**, kalyn.bickerman@umit.maine.edu, Univ. of Maine, Orono, ME

**11:00 0720** Whole-plant systemic bioassay method for assessing susceptibility to neonicotinoid insecticides in *Aphis glycines*. **Matheus Ribeiro**, matheusgpmr@gmail.com<sup>1</sup>, Carolina Camargo<sup>1</sup>, Laramy Enders<sup>1</sup>, Blair Siegfried<sup>1</sup> and Thomas E. Hunt<sup>2</sup>, <sup>1</sup>Univ. of Nebraska, Lincoln, NE, <sup>2</sup>Univ. of Nebraska, Concord, NE

**11:12 0721** Study of the translocation of thiamethoxam/mefenoxam seed treatments to soybean flowers. **Carolina Camargo**, caro.camargo@yahoo.es, Blair Siegfried and Thomas Hunt, Univ. of Nebraska, Lincoln, NE

**11:24 0722** The impact of nutrition on susceptibility to Cry endotoxins in *Helicoverpa zea* (Lepidoptera: Noctuidae). **Carrie Deans**, cadeans@tamu.edu, Spencer T. Behmer and Gregory Sword, Texas A&M Univ., College Station, TX

**11:36 0723** Effect of plant species on insecticidal response of Asian citrus psyllid, *Diaphorina citri* Kuwayama. **Bin Liu**, jingliubin@ufl.edu<sup>1</sup>, Monique Coy<sup>2</sup>, Jin-Jun Wang<sup>1</sup> and Lukasz L. Stelinski<sup>2</sup>, <sup>1</sup>Southwest Univ. of China, Chongqing, China, <sup>2</sup>Univ. of Florida, Lake Alfred, FL

**11:48 0724** Crowding effects in the yellow fever mosquito (*Aedes aegypti*) and its impact on insecticide sensitivity. **Thomas Bilbo**, thomas.bilbo@ttu.edu<sup>1</sup>, Dan Dawson<sup>1</sup> and Chris Salice<sup>2</sup>, <sup>1</sup>Texas Tech Univ., Lubbock, TX, <sup>2</sup>Towson Univ., Towson, MD

## 09 - Graduate Student Ten-Minute Paper Competition: PBT

### A105 (Oregon Convention Center)

Moderators: Yoonseong Park<sup>1</sup> and Troy D. Anderson<sup>2</sup>, <sup>1</sup>Kansas State Univ., Manhattan, KS, <sup>2</sup>Virginia Tech, Blacksburg, VA

#### 8:20 Introductory Remarks

**8:24 0725** Protein and carbohydrates in detoxification processes of a generalist herbivore. **Marion Le Gall**, le-marron@hotmail.fr, Pennsylvania State Univ., Univ. Park, PA and Spencer T. Behmer, Texas A&M Univ., College Station, TX

**8:36 0726** Do metabolic detoxification enzymes mediate pyrethroid resistance in the southern chinch bug? **Yao Xu**, bigantbrl@hotmail.com<sup>1</sup>, Michael E. Scharf<sup>2</sup>, Eileen A. Buss<sup>1</sup> and Drion G. Boucias<sup>1</sup>, <sup>1</sup>Univ. of Florida, Gainesville, FL, <sup>2</sup>Purdue Univ., West Lafayette, IN

**8:48 0727** Response of termite (*Reticulitermes flavipes*) cytochrome P450 enzymes when subjected to oxidation inhibitors. **Mary Kubiszak-Rushton**, mkubisza@purdue.edu and Michael E. Scharf, Purdue Univ., West Lafayette, IN

**9:00 0728** Functional analysis of cytochrome P450 genes in the yellowfever mosquito *Aedes aegypti* (Diptera: Culicidae). **Moustapha Soumaila Issa**, msoumai@k-state.edu, Yoonseong Park, Marcelo

Ramalho-Ortigao and Kun Yan Zhu, Kansas State Univ., Manhattan, KS

**9:12 0729** Roles of P450 genes in permethrin resistance of the house fly, *Musca domestica*. **Ming Li**, mzl0025@auburn.edu and Nannan Liu, Auburn Univ., Auburn, AL

**9:24 0730** Molecular mechanisms of imidacloprid resistance in Colorado potato beetles (*Leptinotarsa decemlineata*) in the Central Sands region of Wisconsin. **Justin Clements**, jrclements2@wisc.edu and Russell L Groves, Univ. of Wisconsin, Madison, WI

**9:36 0731** Developing a "quick test" for phosphine resistance in the lesser grain borer, *Rhyzopertha dominica* (Fabricius) (Coleoptera: Bostrichidae). **Edwin Afful**, edafful@yahoo.com, Kansas State Univ., Manhattan, KS

**9:48 0732** Impact of neonate pre-treatment conditions on insecticidal protein activity and laboratory bioassay variation. **Karen F. da Silva**, kfdsilva@gmail.com, Univ. of Nebraska, Lincoln, NE

**10:00 0733** Detection and bioactivity of Cry1Ab fragments: Implications on risk assessments. **Vurtice Albright**, valbrigh@iastate.edu<sup>1</sup>, Richard Hellmich<sup>2</sup> and Joel Coats<sup>1</sup>, <sup>1</sup>Iowa State Univ., Ames, IA, <sup>2</sup>USDA - ARS, Ames, IA

#### 10:12 Break

**10:24 0734** Identification of Cry1Ie toxin receptors in *Ostrinia nubilalis*. **Can Zhao**, czhao7@utk.edu<sup>1</sup>, Juan Luis Jurat-Fuentes<sup>2</sup>, Zishan Zhou<sup>1</sup>, Hongyu Pan<sup>3</sup> and Jie Zhang<sup>4</sup>, <sup>1</sup>Chinese Academy of Agricultural Sciences, Beijing, China, <sup>2</sup>Univ. of Tennessee, Knoxville, TN, <sup>3</sup>Jilin Univ., Changchun, China, <sup>4</sup>Chinese Academy of Agricultural Sciences, Beijing, China

**10:36 0735** Investigating symbiont-mediated protection in the eastern subterranean termite (*Reticulitermes flavipes* Kollar). **Brittany F. Peterson**, peter137@purdue.edu and Michael E. Scharf, Purdue Univ., West Lafayette, IN

**10:48 0736** Cellulase gene expression profiles in termites according to different habitats and diets. **Kyungjae Yoon**, kongbob89@snu.ac.kr<sup>1</sup>, Ju Hyeon Kim<sup>1</sup>, Young-Ho Kim<sup>1</sup>, Won-Hoon Lee<sup>2</sup> and Si Hyeock Lee<sup>1</sup>, <sup>1</sup>Seoul National Univ., Seoul, South Korea, <sup>2</sup>Animal and Plant Agency, Busan, South Korea

**11:00 0737** Investigating effects of colony nutrition on *Nosema ceranae* infection and persistence in honey bee colonies. **Cameron Jack**, cameronjeromejack@gmail.com and Ramesh R. Sagili, Oregon State Univ., Corvallis, OR

**11:12 0738** The effects of benzoxazinoids on specialist and generalist *Diabrotica* spp. (Coleoptera: Chrysomelidae). **Jelfina Alouw**, jelfine\_alouw@yahoo.com and Nicholas Miller, Univ. of Nebraska, Lincoln, NE

**11:24 0739** How temperature and humidity affect brown marmorated stink bug (*Halyomorpha halys*) egg masses and the symbionts deposited there. **Christopher Taylor**, cmjtaylor3@gmail.com, Peter Coffey and Galen Dively, Univ. of Maryland, College Park, MD

**11:36 0740** Functional characterization of gut bacteria essential for development of mosquitoes. **Kerri L. Coon**, kerri@uga.edu and Michael R. Strand, Univ. of Georgia, Athens, GA

**11:48 0741** Interactions of the pea aphid secondary symbiont *Hamiltonella defensa* and its bacteriophage, APSE. **Jayce W. Brandt**, jayce@uga.edu, Kerry M. Oliver and Michael R. Strand, Univ. of Georgia, Athens, GA

## 10 - Graduate Student Ten-Minute Paper Competition: PBT

### A106 (Oregon Convention Center)

Moderators: Marianne Alleyne<sup>1</sup> and Shahid Karim<sup>2</sup>, <sup>1</sup>Univ. of Illinois, Urbana, IL, <sup>2</sup>Univ. of Southern Mississippi, Hattiesburg, MS

#### 8:20 Introductory Remarks

**8:24 0742** Molecular cloning and RNA interference of *Cullin-1* gene in the codling moth *Cydia pomonella*. **Stephen Ireland**, scirelan@umich.edu<sup>1</sup>, Jinda Wang<sup>2</sup>, and Douglas Knipple<sup>3</sup>, <sup>1</sup>Univ. of Michigan, Ann Arbor, MI, <sup>2</sup>Nanjing Agricultural Univ., Nanjing, China, <sup>3</sup>Cornell Univ., Geneva, NY

**8:36 0743** Inducing RNA interference in the arbovirus vector, *Culicoides sonorensis*. **Mary Mills**, mm02463@ksu.edu<sup>1</sup>, Dana Nayduch<sup>2</sup> and Kristin Michel<sup>1</sup>, <sup>1</sup>Kansas State Univ., Manhattan, KS, <sup>2</sup>USDA - ARS, Manhattan, KS

**8:48 0744** Development of RNA interference tools for functional genomic assays and control strategies of *Frankliniella occidentalis*. **Ismael E. Badillo-Vargas**, ibadillo@ksu.edu, Brandi Schneweis, Dorith Rotenberg and Anna E. Whitfield, Kansas State Univ., Manhattan, KS

**9:00 0745** Identification of genes involved in juvenile hormone signaling through RNA interference screening in *Drosophila* cells. **Joliene Lindholm**, jlindholm@entomology.wisc.edu and Walter G Goodman, Univ. of Wisconsin, Madison, WI

**9:12 0746** The role of juvenile hormone in the growth of the condition-dependent weapons of rhinoceros beetles (*Trypoxylus dichotomus*). **Robert A. Zinna**, Robert.Zinna@wsu.edu<sup>1</sup>, Hiroki Gotoh<sup>2</sup>, James Hust<sup>1</sup>, Doug Emlen<sup>3</sup>, Colin S. Brent<sup>4</sup> and Laura Corley Lavine<sup>1</sup>, <sup>1</sup>Washington State Univ., Pullman, WA, <sup>2</sup>Nagoya Univ., Chikusa, Japan, <sup>3</sup>Univ. of Montana, Missoula, MT, <sup>4</sup>USDA, Maricopa, AZ

**9:24 0747** Specific signal pathway inhibition reduces ecdysteroid production and follicle cell proliferation in *Aedes aegypti* ovaries. **Melissa Mattee**, mmattee@uga.edu, Michael R. Strand and Mark R. Brown, Univ. of Georgia, Athens, GA

**9:36 0748** Conserved microRNA miR-8 targets the wingless signaling pathway to regulate reproductive processes in the female mosquito, *Aedes aegypti*. **Keira J. Lucas**, kneum001@ucr.edu, Vladimir A. Kokoza, Sourav Roy, Jisu Ha, Amanda L. Gervaise and Alexander S. Raikhel, Univ. of California, Riverside, CA

**9:48 0749** Ovarian follicle cells are the source of ecdysone in the ovaries of *Aedes aegypti* mosquitoes. **David A. McKinney**, dmckinn7@uga.edu, Michael R. Strand and Mark R. Brown, Univ. of Georgia, Athens, GA

**10:00 0750** Activating and repressive actions of the insect steroid hormone, 20-hydroxyecdysone, and ecdysone receptor in the female mosquito, *Aedes aegypti*. **Lisa K. Johnson**, ljohn011@ucr.edu, Sourav Roy and Alexander S. Raikhel, Univ. of California, Riverside, CA

#### 10:12 Break

**10:24 0751** Overwintering fertilized adults and bias sex ratios: New aspects of the life history of *Megacopta cribraria* (Hemiptera: Plataspidae). **Julian Golec**, JRG0027@auburn.edu and Xing Ping Hu, Auburn Univ., Auburn, AL

**10:36 0752** Effects of diapause on the excretory physiology of the northern house mosquito, *Culex pipiens*. **Liu Yang**, yang.554@osu.edu, The Ohio State Univ., Wooster, OH

**10:48 0753** Transcriptomic evidence of a dramatic functional transition of the Malpighian tubules after a blood meal in the Asian tiger mosquito (*Aedes albopictus*). **Carlos Esquivel**, esquivelpalma.1@buckeyemail.osu.edu, The Ohio State Univ., Wooster, OH

**11:00 0754** The molecular physiology of gap junctions (innexins) in the mosquito *Aedes aegypti*: Integrating pharmacology and functional genetics. **Travis Calkins**, calkins.21@osu.edu and Peter Piermarini, The Ohio State Univ., Wooster, OH

**11:12 0755** Mosquito ABC transporters: A pharmacological barrier to anticholinesterase delivery. **Ngoc N. Pham**, npham914@vt.edu and Troy D. Anderson, Virginia Tech, Blacksburg, VA

**11:24 0756** Evaluation of ABC transporter gene expression in invertebrates as a biomarker in aquatic environments: Is it as useful as we think? **Ryan Gott**, ryan.c.gott@gmail.com and William O. Lamp, Univ. of Maryland, College Park, MD

**11:36 0757** Comparative analysis of *Anopheles gambiae* larval and adult dorsal vessel structure and hemolymph circulation. **Garrett P. League**, garrett.p.league@vanderbilt.edu and Julian F. Hillyer, Vanderbilt Univ., Nashville, TN

**11:48 0758** Perioistial hemocyte aggregation patterns correlate with differential pathogen phagocytosis on the heart of *Anopheles gambiae*. **Leah T. Sigle**, leah.t.sigle@vanderbilt.edu and Julian F. Hillyer, Vanderbilt Univ., Nashville, TN

## 11 - Graduate Student Ten-Minute Paper Competition: PBT

### A107-109 (Oregon Convention Center)

Moderators: Aijun Zhang<sup>1</sup> and Reed Johnson<sup>2</sup>, <sup>1</sup>USDA - ARS, Beltsville, MD, <sup>2</sup>The Ohio State Univ., Wooster, OH

#### 8:20 Introductory Remarks

**8:24 0759** *Varroa jacobsoni* mites that differ in their reproductive success on the European honey bee (*Apis mellifera*) display differential gene expression. **Gladys Andino**, gandino@purdue.edu<sup>1</sup>, Greg J. Hunt<sup>1</sup>, Michael Gribskov<sup>1</sup> and Denis Anderson<sup>2</sup>, <sup>1</sup>Purdue Univ., West Lafayette, IN, <sup>2</sup>CSIRO, Canberra, Australia

**8:36 0760** Short neuropeptide F receptor localization in the brain of fire ant worker subcastes: A possible role in mechanisms of division of labor and nutritional status. **Paula Castillo**, paulacastillobravo@yahoo.com and Patricia V. Pietrantonio, Texas A&M Univ., College Station, TX

**8:48 0761** Determination of double bond position and stereochemistry in unsaturated cuticular hydrocarbons of *Drosophila* species. **Jacqueline Serrano**, jserr005@ucr.edu<sup>1</sup>, J. Steven McElfresh<sup>1</sup>, Yehuda Ben-Shahar<sup>2</sup>, Kathleen Zelle<sup>2</sup> and Jocelyn G. Millar<sup>1</sup>, <sup>1</sup>Univ. of California, Riverside, CA, <sup>2</sup>Washington Univ., St. Louis, MO

**9:00 0762** Characterization of material properties of bed bug cuticle (*Cimex lectularius*). **Jorge Bustamante**, bustamaj@uci.edu, Jason Panzarino, Timothy Rupert and Catherine Loudon, Univ. of California, Irvine, CA

**9:12 0763** Differential gene expression of density-dependent phenotypic plasticity in *Schistocerca americana* (Orthoptera: Acrididae). **Steve Gotham**, sgothamjr@knights.ucf.edu and Hojun Song, Univ. of Central Florida, Orlando, FL

**9:24 0764** Molecular and functional characterization of a prostaglandin E<sub>2</sub> synthase in the blacklegged tick, *Ixodes scapularis* Say. **Joshua R. Urban**, josurb@ksu.edu and Yoonseong Park, Kansas State Univ., Manhattan, KS

**9:36 0765** Osmoregulatory functions of V-ATPase and Na/K-ATPase in the salivary gland of the blacklegged tick, *Ixodes scapularis* Say. **Donghun Kim**, kp5091@k-state.edu and Yoonseong Park, Kansas State Univ., Manhattan, KS

**9:48 0766** The venom of *Megarhyssa* (Hymenoptera: Ichneumonidae): Putative proteins and possible functions. **Victoria G. Pook**, victoria.pook@uky.edu and Michael J. Sharkey, Univ. of Kentucky, Lexington, KY

**10:00 0767** Transcriptional regulation of diapause induction in the female Asian tiger mosquito, *Aedes albopictus* (Skuse). **Xin Huang**, xh33@georgetown.edu, Monica Poelchau and Peter Armbruster, Georgetown Univ., Washington, DC

#### 10:12 Break

**10:24 0768** Drought-induced rapid cold-hardening in *Eurosta solidaginis*: Thresholds, response strength, and tissue-level induction. **J.D. Gantz**, gantzjd@miamioh.edu and R. E. Lee, Miami Univ., Oxford, OH

**10:36 0769** Cold hardiness of Asian longhorned beetle (*Anoplophora glabripennis*) larvae in different populations. **Yuqian Feng**, fengyuqian1988@163.com, Beijing Forestry Univ., Beijing, China

**10:48 0770** Evaluating DNA methylation's link to alternative splicing in the Nevada dampwood termite. **Karl Glastad**, karlglastad@gmail.com<sup>1</sup>, Juergen Liebig<sup>2</sup> and Michael AD. Goodisman<sup>1</sup>, <sup>1</sup>Georgia Institute of Technology, Atlanta, GA, <sup>2</sup>Arizona State Univ., Tempe, AZ

**11:00 0771** Chemical mediation of queen and king recognition in subterranean termites (*Reticulitermes flavipes*). **Colin Funaro**, cfunaro@ncsu.edu and Edward L. Vargo, North Carolina State Univ., Raleigh, NC

**11:12 0772** Effects of zingerone on the mating efficacy of male fruit flies (Diptera: Tephritidae). **Jess R. Inskeep**, jinskeep@hawaii.edu, Univ. of Hawai'i, Honolulu, HI

**11:24 0773** Avoidance, tolerance, or preference: Responses of the western honey bee (*Apis mellifera*) to xenobiotics. **Ling-Hsiu Liao**, liao19@illinois.edu and May R. Berenbaum, Univ. of Illinois, Urbana, IL

**11:36 0774** Attraction of *Diaphorina citri* (Hemiptera: Liviidae) to colored light. **Thomson Paris**, thomsonparis@ufl.edu<sup>1</sup>, Sandra A. Allan<sup>2</sup>, and Philip A. Stansly<sup>3</sup>, <sup>1</sup>Univ. of Florida, Gainesville, FL, <sup>2</sup>USDA-ARS-CMAVE, Gainesville, FL, <sup>3</sup>Univ. of Florida, Immokalee, FL

**11:48 0775** The nose knows: Using the olfactory system to dissect mosquito host-seeking behavior. **Genevieve Tauxe**, genevieve.tauxe@email.ucr.edu and Anandasankar Ray, Univ. of California, Riverside, CA

## 12 - Graduate Student Ten-Minute Paper Competition: P-IE

### C123 (Oregon Convention Center)

Moderator: Rosalind James, USDA - ARS, Logan, UT

#### 8:20 Introductory Remarks

**8:24 0776** Short-term effects of introduced honeybees (Hymenoptera: Apidae) on native megachild bees (Hymenoptera: Megachilidae) in temperate, mixed-wood forests. **Susan Frye**, s.frye@mail.utoronto.ca, Univ. of Toronto, Toronto, ON, Canada

**8:36 0777** Consequences of urban land use change for bee community composition and function. **Scott Prajzner**, prajzner.1@osu.edu and Mary M. Gardiner, The Ohio State Univ., Wooster, OH

**8:48 0778** Widespread modified hairs in bees: An explanation for floral specialization? **Zach Portman**, zportman@gmail.com<sup>1</sup>, and Terry Griswold<sup>2</sup>, <sup>1</sup>Utah State Univ., Logan, UT, <sup>2</sup>USDA - ARS, Logan, UT

**9:00 0779** Standardizing bee sampling protocols using geostatistics. **Matthew I McKinney**, mm.entomology@gmail.com and Yong-Lak Park, West Virginia Univ., Morgantown, WV

**9:12 0780** Tillage effects on the ground nesting bee *Peponapis pruinosa*. **Katharina Ullmann**, katharina\_uk@yahoo.com, Matthew Meisner and Neal M. Williams, Univ. of California, Davis, CA

**9:24 0781** How do chlorpyrifos residues and leaf characteristics affect leaf selection by nest building *Megachile rotundata*? **Margaret Scampavia**, mrscompavia@ucdavis.edu<sup>1</sup>, Edwin Lewis<sup>2</sup> and Neal M. Williams<sup>2</sup>, <sup>1</sup>Univ. of California, Oakland, CA, <sup>2</sup>Univ. of California, Davis, CA

**9:36 0782** Dually improving biodiversity and pollination services for enhanced cotton yields and sustainability. **Sarah Cusser**, sarah.cusser@gmail.com and Shalene Jha, Univ. of Texas, Austin, TX

**9:48 0783** Investigation of cotton fleahoppers (*Pseudatomoscelis seriatus*) as pollinators of cotton. **Loriann C Garcia**, garcia\_lc@tamu.edu and Micky Eubanks, Texas A&M Univ., College Station, TX

**10:00 0784** The effect of excluding centuries-long ungulate grazing on unmanaged pollination in the Mongolian steppe. **Daniel Song**, songdan@sas.upenn.edu<sup>1</sup>, Pierre Liancourt<sup>2</sup>, Bazartseren Boldgiv<sup>3</sup>, Laura Spence<sup>4</sup>, Peter Petraitis<sup>1</sup> and Brenda Casper<sup>1</sup>, <sup>1</sup>Univ. of Pennsylvania, Philadelphia, PA, <sup>2</sup>Academy of Sciences of the Czech Republic, Prùhonice, Czech Republic, <sup>3</sup>National Univ. of Mongolia, Ulaanbaatar, Mongolia, <sup>4</sup>Sterling College, Craftsbury, VT

#### 10:12 Break

**10:24 0785** Defining the community of insect pollinators found in Iowa corn and soybean fields. **M. Joseph Wheelock**, wheelock@iastate.edu and Matthew E. O'Neal, Iowa State Univ., Ames, IA

**10:36 0786** Species-specific responses to pesticide use and habitat quality in wild bee communities visiting blueberry fields. **Emily May**, mayemil1@msu.edu, Julianna Wilson, Jason Gibbs and Rufus Isaacs, Michigan State Univ., East Lansing, MI

**10:48 0787** Spillover of pollinators between crops: Competition or facilitation? **Heather Connolly**, hlc66@cornell.edu<sup>1</sup>, Eleanor J. Blitzer<sup>2</sup>, Bryan N. Danforth<sup>1</sup>, Gregory M. Loeb<sup>3</sup> and Katja Poveda<sup>1</sup>, <sup>1</sup>Cornell Univ., Ithaca, NY, <sup>2</sup>Univ. of California, Berkeley, CA, <sup>3</sup>Cornell Univ., Geneva, NY

**11:00 0788** Evaluating the attractiveness of *Coreopsis* (*Coreopsis* spp.) wild types and cultivars to pollinators. **Owen Cass**, ocass@udel.edu and Deborah A. Delaney, Univ. of Delaware, Newark, DE

**11:12 0789** Influence of an invasive bush on native bee communities adjacent to intensive agriculture. **Michael Minnick**, minnicmj@miamiOH.edu, Valerie Peters and Thomas O. Crist, Miami Univ., Oxford, OH

**11:24 0790** Understanding the impact of land use on bee populations in a seasonally dry tropical agro-ecosystem. **Sara M. Galbraith**, sara.marie.galbraith@gmail.com<sup>1</sup>, Jenny Ordoñez<sup>2</sup> and Nilsa A. Bosque-Pérez<sup>2</sup>, <sup>1</sup>Tropical Agricultural Research and Higher Education Center (CATIE), Turrialba, Costa Rica, <sup>2</sup>Univ. of Idaho, Moscow, ID

**11:36 0791** Promiscuous flowers attract high numbers of bees and even higher numbers of non-bee flower visitors. **Kate Zemenick**, kazemenick@ucdavis.edu and Jay Rosenheim, Univ. of California, Davis, CA

**11:48 0792** Presentation Withdrawn

### 13 - Graduate Student Ten-Minute Paper Competition: P-IE

#### C124 (Oregon Convention Center)

Moderator: Robert L. Meagher, USDA - ARS, Gainesville, FL

#### 8:20 Introductory Remarks

**8:24 0793** Digital image processing and honey bee (*Apis mellifera*) grooming. **Carl Giuffre**, cjiuffre@gmail.com, Michael Simone-Finstrom and David Tarpy, North Carolina State Univ., Raleigh, NC

**8:36 0794** Honey bees (*Apis mellifera*) in anthropogenic landscapes: A citizen-science study of colony success in relation to urban and agricultural land use. **Douglas B. Sponsler**, sponsler.18@osu.edu and Reed Johnson, The Ohio State Univ., Wooster, OH

**8:48 0795** Effects of protein feeding on the nutritional and immunological systems of the worker honey bee (*Apis mellifera*). **Matthew Smart**, smart053@umn.edu and Marla Spivak, Univ. of Minnesota, Saint Paul, MN

**9:00 0796** Multiple fungal infections in the solitary bee, *Megachile rotundata*. **Ellen Klinger**, Ellen.Klinger@ars.usda.gov<sup>1</sup>, Rosalind James<sup>1</sup> and Dennis Welker<sup>2</sup>, <sup>1</sup>USDA - ARS, Logan, UT, <sup>2</sup>Utah State Univ., Logan, UT

**9:12 0797** Variation in sterilization and genetic diversity of *Deladenus proximus* Bedding, a nematode of the native, pine-inhabiting woodwasp, *Sirex nigricornis* F. (Hymenoptera: Siricidae). **Jessica Hartshorn**, jhartsho@uark.edu, Fred M. Stephen and Jake Bodart, Univ. of Arkansas, Fayetteville, AR

**9:24 0798** Does an increase in invertebrate biodiversity in rice fields affect rice water weevil (*Lissorhoptrus oryzophilus*) populations? **Nathan Mercer**, nhmercer13@gmail.com and Michael J. Stout, Louisiana State Univ., Baton Rouge, LA

**9:36 0799** Use of acoustics to deter bark beetles from entering tree material. **Nicholas C. Aflitto**, na279@nau.edu and Richard W. Hofstetter, Northern Arizona Univ., Flagstaff, AZ

**9:48 0800** The effect of early season row cover on pest and natural enemy populations in cucurbit production in central Kentucky. **Amanda Skidmore**, amanda.skidmore@gmail.com and Ric Bessin, Univ. of Kentucky, Lexington, KY

#### 10:00 Break

**10:12 0801** Manipulation of natural enemies of key arthropod pests in Oklahoma vineyards. **Shane McMurry**, shane.mcmurry@okstate.edu and Eric Rebeck, Oklahoma State Univ., Stillwater, OK

**10:24 0802** Effect of earthworm population on survival and abundance of white grubs in different habitats. **Sudan Gyawaly**, gyawaly17@gmail.com, Curt A. Laub and Thomas P. Kuhar, Virginia Tech, Blacksburg, VA

**10:36 0803** Development of an IPM program for the tropical sod webworm *Herpetogramma phaeopteralis* Guenée. **Nastaran Tofangsazi**, ntsazi@ufl.edu<sup>1</sup>, Steven P. Arthurs<sup>1</sup>, Ronald H. Cherry<sup>2</sup> and Robert L. Meagher<sup>3</sup>, <sup>1</sup>Univ. of Florida, Apopka, FL, <sup>2</sup>Univ. of Florida, Belle Glade, FL, <sup>3</sup>USDA - ARS, Gainesville, FL

**10:48 0804** Determining the phenology of the pine bark adelgid (*Pineus strobi*) in southwestern Virginia. **Holly Wantuch**, hawantuc@ncsu.edu, Scott Salom and Thomas P. Kuhar, Virginia Tech, Blacksburg, VA

**11:00 0805** Development and fecundity of *Scymnus* (*Pullus*) *coniferarum*, a potential biocontrol agent for hemlock woolly adelgid. **Molly Darr**, mdarr@vt.edu, Virginia Polytechnic Institute and State Univ., Blacksburg, VA

**11:12 0806** Field release and reproductive success in the lab of *Laricobius osakensis*, a predatory beetle of the hemlock woolly adelgid (*Adelges tsugae*). **Katlin Mooneyham**, katlinm@vt.edu and Scott Salom, Virginia Tech, Blacksburg, VA

**11:24 0807** Spatial and temporal associations between hemlock woolly adelgids (Hemiptera: Adelgidae) and surrounding environment. **Sunghoon Baek**, shbaek007@hotmail.com and Yong-Lak Park, West Virginia Univ., Morgantown, WV

**11:36 0808** An Extension program incorporating biological control into decision-making for management of sweetpotato whitefly in cotton. **Timothy Vandervoet**, tvandervoet@email.arizona.edu<sup>1</sup>, Peter C. Ellsworth<sup>2</sup>, Steven Naranjo<sup>3</sup> and Al Fournier<sup>1</sup>, <sup>1</sup>Univ. of Arizona, Tucson, AZ, <sup>2</sup>Univ. of Arizona, Maricopa, AZ, <sup>3</sup>USDA - ARS, Maricopa, AZ

### 14 - Graduate Student Ten-Minute Paper Competition: P-IE

#### D133-134 (Oregon Convention Center)

Moderator: Jessica D. Petersen, Cornell Univ., Salem, VA

#### 7:55 Introductory Remarks

**8:00 0809** Evaluating parasitoids and biocontrol of brassica pests in urban food production sites. **David Lowenstein**, dlowen2@uic.edu and Emily Minor, Univ. of Illinois, Chicago, IL

**8:12 0810** Composition and impact of parasitoids of the lecanium scales in South Carolina. **Ernesto Robayo Camacho**, crobayo@clemson.edu and Juang Horng Chong, Clemson Univ., Florence, SC

**8:24 0811** Assassins unmasked: Revealing the biology of the hyperparasitoid *Psyllaphycus diaphorinae*. **Allison Bistline-East**, allison.bistline@ucr.edu and Mark S. Hoddle, Univ. of California, Riverside, CA

**8:36 0812** Functional and behavioral response of *Tamarixia radiata* (Hymenoptera: Eulophidae) to different densities of its host, *Diaphorina citri* (Hemiptera: Psyllidae). **Xulin Chen**, xulin527@ufl.edu and Philip A. Stansly, Univ. of Florida, Immokalee, FL

**8:48 0813** Host range, apparent competition, and biological control of the soybean aphid. **Joe M. Kaser**, kaser008@umn.edu and George E. Heimpel, Univ. of Minnesota, Saint Paul, MN

**9:00 0814** Fecundity compensation by caged soybean aphid (*Aphis glycines*) populations does not prevent eventual suppression by the parasitoid *Lysiphlebus orientalis*. **Matthew C. Kaiser**, kais0101@umn.edu and George E. Heimpel, Univ. of Minnesota, Saint Paul, MN

**9:12 0815** Investigation of interactions between a native and exotic egg parasitoid of brown marmorated stink bug, *Halyomorpha halys* (Hemiptera: Pentatomidae). **Samuel Ramsey**, insectious@gmail.com and Paula M. Shrewsbury, Univ. of Maryland, College Park, MD

**9:24 0816** Cold tolerance of *Trissolcus japonicus* (Hymenoptera: Platygasteridae), an egg parasitoid of brown marmorated stink bug, *Halyomorpha halys* (Hemiptera: Pentatomidae). **Erica C. Nystrom Santacruz**, nyst0065@umn.edu<sup>1</sup>, Robert Koch<sup>1</sup>, Robert Venette<sup>2</sup>, Kim A. Hoelmer<sup>3</sup> and Christine Dieckhoff<sup>4</sup>, <sup>1</sup>Univ. of Minnesota, Saint Paul, MN, <sup>2</sup>USDA - Forest Service, St. Paul, MN, <sup>3</sup>USDA - ARS, Newark, DE, <sup>4</sup>USDA, Agricultural Research Service, Beneficial Insects Introduction Research Laboratory (BIIRL), Newark, DE

**9:36 Break**

**9:48 0817** Evidence for manipulation in caterpillar feeding behavior by a parasitoid wasp. **Melissa A. Bernardo**, mbernardo@wesleyan.edu and Michael S. Singer, Wesleyan Univ., Middletown, CT

**10:00 0818** Hymenopteran parasitoids are attracted by sex pheromones of cerambycid beetles. **Todd D. Johnson**, tdjohns2@illinois.edu and Lawrence M. Hanks, Univ. of Illinois, Urbana, IL

**10:12 0819** Hunting behavior and competition of two parasitoids of the soybean aphid. **James Kopco**, jk729@cornell.edu and Jason P. Harmon, North Dakota State Univ., Fargo, ND

**10:24 0820** Potential biocontrol of *Erwinia tracheiphila* by *Pseudomonas fluorescens* via cucumber beetle gut interactions. **Dana C. Roberts**, dcr5101@psu.edu, Shelby J. Fleischer, Joyce Sakamoto and Jason Rasgon, Pennsylvania State Univ., Univ. Park, PA

**10:36 0821** Life stage influence on subterranean plum curculio, *Conotrachelus nenuphar*, susceptibility to microbial control agents. **Peter Nelson**, nelsonp8@msu.edu and Mark E. Whalon, Michigan State Univ., East Lansing, MI

**10:48 0822** Increased susceptibility of Colorado potato beetle to pathogens following exposure to predators. **Elizabeth D'Auria**, elizabeth.dauria@email.wsu.edu and David Crowder, Washington State Univ., Pullman, WA

**11:00 0823** Analysis of acidic plant hormones in cotton (*Gossypium hirsutum*) under herbivore stress and inoculated with *Beauveria bassiana* entomopathogenic endophyte. **Diana Castillo**, dianacastillo8@tamu.edu, Gregory Sword and Michael Kolomiets, Texas A&M Univ., College Station, TX

**11:12 0824** Baculovirus and coinfection dynamics in an insect host, *Trichoplusia ni*. **Jennifer Scholefield**, jscholefield@sfu.ca and Jenny Cory, Simon Fraser Univ., Burnaby, BC, Canada

**15 - Graduate Student Ten-Minute Paper Competition: P-IE**

**D135 (Oregon Convention Center)**

Moderator: Kelley Tilmon, South Dakota State Univ., Brookings, SD

**7:55 Introductory Remarks**

**8:00 0825** Cover crop diversification can interfere with pest suppression by key generalist natural enemies. **Jermaine Hinds**, jxh557@psu.edu and Mary Barbercheck, Pennsylvania State Univ., Univ. Park, PA

**8:12 0826** DNA detection methods in aphid honeydew: Implications for wheat biological control. **Katelyn A. Kowles**, katelyn.kowles@uky.edu<sup>1</sup>, Hannah J. Penn<sup>1</sup>, Douglas W. Johnson<sup>2</sup> and James D. Harwood<sup>1</sup>, <sup>1</sup>Univ. of Kentucky, Lexington, KY, <sup>2</sup>Univ. of Kentucky, Princeton, KY

**8:24 0827** Colonisation alters ecological community structure by modulating food web interactions. **Ashkaan Fahimipour**, Ashkaan.Fahimipour@gmail.com and Kurt Anderson, Univ. of California, Riverside, CA

**8:36 0828** Predators of the asparagus miner (Diptera: Agromyzidae) and the impact of border habitats on their diversity and abundance. **Adam Ingrao**, ingraoad@msu.edu, Jason Schmidt and Zsafia Szendrei, Michigan State Univ., East Lansing, MI

**8:48 0829** Tracking billbugs (*Sphenophorus* spp.) and generalist predators to advance biocontrol in Intermountain West turfgrass. **Madeleine Dupuy**, madeleine.dupuy@usu.edu and Ricardo A. Ramirez, Utah State Univ., Logan, UT

**9:00 0830** The effect of prey quality on the prey preference of *Dicyphus hesperus*: Are omnivores picky eaters? **Meghan Vankosky**, vankosk@uwindsor.ca and Sherah L. VanLaerhoven, Univ. of Windsor, Windsor, ON, Canada

**9:12 0831** Conservation agriculture contributes to higher predator abundance in central Mexico. **Ariel Rivers**, arielrivers@psu.edu<sup>1</sup>, Mary Barbercheck<sup>1</sup>, Nele Verhulst<sup>2</sup> and Bram Govaerts<sup>2</sup>, <sup>1</sup>Pennsylvania State Univ., Univ. Park, PA, <sup>2</sup>International Maize and Wheat Improvement Center (CIMMYT), El Batán, Mexico

**9:24 0832** Potential biological control agents of the Western corn rootworm (*Diabrotica virgifera virgifera*) in continuous corn of West Central Nebraska. **Camila F. de Oliveira**, oliveira-camila@live.com<sup>1</sup>, Lance Meinke<sup>1</sup> and Julie Peterson<sup>2</sup>, <sup>1</sup>Univ. of Nebraska, Lincoln, NE, <sup>2</sup>Univ. of Nebraska, North Platte, NE

**9:36 Break**

**9:48 0833** Characterization of long-legged fly (Diptera: Dolichopodidae) communities in Ohio agroecosystems. **Andrea Kautz**, kautz.14@osu.edu and Mary M. Gardiner, The Ohio State Univ., Wooster, OH

**10:00 0834** Impact of natural enemies on *Gynaikothrips ficorum* (Thysanoptera: Phlaeothripidae) populations in southern California. **Christopher Shogren**, cshog001@ucr.edu, Univ. of California, Riverside, CA

**10:12 0835** A potential push strategy involving native, hayed prairie. **Wayne J. Ohnesorg**, wohnesorg2@unl.edu<sup>1</sup>, Robert Wright<sup>2</sup>, Marion Ellis<sup>2</sup> and Thomas E. Hunt<sup>3</sup>, <sup>1</sup>Univ. of Nebraska, Norfolk, NE, <sup>2</sup>Univ. of Nebraska, Lincoln, NE, <sup>3</sup>Univ. of Nebraska, Concord, NE

**10:24 0836** The role of margins in herbivore and natural enemy abundance within Michigan celery fields. **Jeremy Jubenville**, jubenvi3@msu.edu and Zsafia Szendrei, Michigan State Univ., East Lansing, MI

**10:36 0837** Interactions among Ants (*Formica montana*), Aphids (*Myzus persicae*), Imported Cabbageworm (*Pieris rapae*) eggs, and Pink Lady Beetles (*Coleomagilla maculata*) and their implications for an Oilseed Crop (*Brassica napus*). **Marissa Layman**, marissa.layman@jacks.sdstate.edu<sup>1</sup>, and Jonathan Lundgren<sup>2</sup>, <sup>1</sup>South Dakota State Univ., Brookings, SD, <sup>2</sup>USDA - ARS, Brookings, SD

**10:48 0838** Trophic interactions and population persistence in the cherry fruit fly (*Rhagoletis cingulata*) and its natural enemy (*Diachasma ferrugineum*) in urban versus agricultural landcover. **Amanda Nelson**, amanda-nelson@uiowa.edu and Andrew Forbes, Univ. of Iowa, Iowa City, IA

**11:00 0839** Abundance and diversity of beneficial arthropods after exposure to selective insecticides in Virginia soybean. **Rebecca Whalen**, wrebec9@vt.edu<sup>1</sup>, Ames Herbert<sup>1</sup>, Sean Malone<sup>2</sup> and Dominic Reisig<sup>3</sup>, <sup>1</sup>Virginia Polytechnic Institute and State Univ., Blacksburg, VA, <sup>2</sup>Virginia Polytechnic Institute and State Univ., Suffolk, VA, <sup>3</sup>North Carolina State Univ., Plymouth, NC

**11:12 0840** Investigation of reduced agent and area treatments for soybean aphid management and its effects on key predators. **Jenny Freed**, jenny.freed@huskers.unl.edu, Univ. of Nebraska, Lincoln, NE

## 16 - Graduate Student Ten-Minute Paper Competition: P-IE

D136 (Oregon Convention Center)

Moderator: Lisa Neven, USDA - ARS, Wapato, WA

### 7:55 Introductory Remarks

**8:00 0841** Using citizen science to track the spread of brown marmorated stink bug (*Halyomorpha halys*). **Noel Hahn**, nghahn@gmail.com, Alex Kaufman and George C. Hamilton, Rutgers, The State Univ. of New Jersey, New Brunswick, NJ

**8:12 0842** When *halys* freezes over: Cold hardiness of brown marmorated stink bug (*Halyomorpha halys*). **Theresa M. Cira**, cirax002@umn.edu<sup>1</sup>, Eric C. Burkness<sup>1</sup>, Robert Venette<sup>2</sup> and William Hutchison<sup>1</sup>, <sup>1</sup>Univ. of Minnesota, Saint Paul, MN, <sup>2</sup>USDA - Forest Service, St. Paul, MN

**8:24 0843** Improving and refining the utility of pheromone traps for monitoring brown marmorated stink bug, *Halyomorpha halys* (Hemiptera: Pentatomidae). **Austin Gorzlan**, agorzlan@vt.edu<sup>1</sup>, Tracy C. Leskey<sup>2</sup>, and J. Christopher Bergh<sup>3</sup>, <sup>1</sup>Virginia Polytechnic Institute and State Univ., Blacksburg, VA, <sup>2</sup>USDA - ARS, Kearneysville, WV, <sup>3</sup>Virginia Polytechnic Institute and State Univ., Winchester, VA

**8:36 0844** Patterns and predictions for visual sampling of the brown marmorated stink bug. **John Cambridge**, john.cambridge000@gmail.com and George C. Hamilton, Rutgers, The State Univ. of New Jersey, New Brunswick, NJ

**8:48 0845** Identifying the predators of brown marmorated stink bug. **John Pote**, pote30@gmail.com and Anne L. Nielsen, Rutgers, The State Univ. of New Jersey, Bridgeton, NJ

**9:00 0846** Monitoring for existing natural enemies of brown marmorated stink bug (*Halyomorpha halys*) using video surveillance in Michigan. **Kristin Deroshia**, deroshia@msu.edu and Matthew Grieshop, Michigan State Univ., East Lansing, MI

**9:12 0847** Mechanical exclusion and biological control of brown marmorated stink bug (*Halyomorpha halys*) in organic agriculture. **Rachelyn Dobson**, rachelyn.dobson@uky.edu and Ric Bessin, Univ. of Kentucky, Lexington, KY

**9:24 0848** Population dynamics and functional response of the European earwig (Dermaptera: Forficulidae) to biotic factors, environmental resistance, and peach-orchard management. **Andrew S. Tebeau**, Andrew.tebeau@usu.edu, Utah State Univ., Logan, UT

### 9:36 Break

**9:48 0849** Testing the intermediate landscape complexity hypothesis for augmentative biological control. **Ricardo Perez-Alvarez**, mrp245@cornell.edu<sup>1</sup>, Brian A. Nault<sup>2</sup> and Katja Poveda<sup>1</sup>, <sup>1</sup>Cornell Univ., Ithaca, NY, <sup>2</sup>Cornell Univ., Geneva, NY

**10:12 0851** Predator to prey ratios: A way to judge biological control potential in the field? **Kevi C. Mace-Hill**, kmace@berkeley.edu, Univ. of California, Berkeley, CA

**10:24 0852** The hidden world: Ground predation and its impact on the yield of organic cucurbit crops. **Kacie J. Athey**, kacie.johansen@uky.edu, Mark A. Williams, Jamin Dreyer and James D. Harwood, Univ. of Kentucky, Lexington, KY

**10:36 0853** Do generalist predators prevent spider mite (*Tetranychus urticae*) outbreaks in potato fields? **Karol Krey**, karol.krey@wsu.edu and William E. Snyder, Washington State Univ., Pullman, WA

**10:48 0854** Cucurbit production systems and their impact on beneficial insect conservation. **Margaret Lewis**, mtl183@psu.edu, Pennsylvania State Univ., Univ. Park, PA

**11:00 0855** Native habitat restoration in wine grape vineyards as a pest management strategy. **Katharine Buckley**, katie.buckley@email.wsu.edu, Lorraine M. Seymour, Geraldine L. Lauby and David G. James, Washington State Univ., Prosser, WA

**11:12 0856** The effect of cover crop residue and reduced tillage on natural enemies, herbivores, and weed seeds in acorn squash (*Cucurbita pepo* var. *turbinata*). **Nicole Quinn**, quinnni2@msu.edu, Jason Schmidt, Daniel Brainard and Zsafia Szendrei, Michigan State Univ., East Lansing, MI

## 17 - Graduate Student Ten-Minute Paper Competition: P-IE

D137-138 (Oregon Convention Center)

Moderator: Joe Louis, Univ. of Nebraska, Lincoln, NE

### 7:55 Introductory Remarks

**8:00 0857** *Delphastus catalinae* (Coleoptera: Coccinellidae) search pattern results in the establishment of intra-plant refuges of *Bemisia tabaci* biotype B (Hemiptera: Aleyrodidae). **Diego Rincon**, rinconrueda.1@osu.edu, Luis A. Cañas and Casey Hoy, The Ohio State Univ., Wooster, OH

**8:12 0858** Insect community activity patterns on a diel scale: Trophic position and body size. **Marshall McMunn**, msmcmunn@ucdavis.edu and Joel Hernandez, Univ. of California, Davis, CA

**8:24 0859** Associative learning of *Podisus maculiventris* (Hemiptera: Pentatomidae) to herbivore-induced plant volatiles. **Ulianova Vidal Gómez**, uvidalگو@purdue.edu and Ian Kaplan, Purdue Univ., West Lafayette, IN

**8:36 0860** A prototype standalone device to attract male Asian citrus psyllids (*Diaphorina citri*) using conspecific mating calls. **Barukh Rohde**, barukh94-school@yahoo.com<sup>1</sup>, Daniel Fialkovsky<sup>2</sup>, Michael Brun-Kestler<sup>3</sup>, Avraham-Nachum Brun-Kestler<sup>4</sup>, Thomson Paris<sup>5</sup> and Richard W. Mankin<sup>4</sup>, <sup>1</sup>Univ. of Florida, New York, NY, <sup>2</sup>Hunter College of the City Univ. of New York, Bronx, NY, <sup>3</sup>Hofstra Univ., West Hempstead, NY, <sup>4</sup>USDA - ARS, Gainesville, FL, <sup>5</sup>Univ. of Florida, Gainesville, FL

**8:48 0861** Hessian fly, *Mayetiola destructor*, behavioral responses to potential attractants. **Ryan Schmid**, rbschmid@ksu.edu<sup>1</sup>, Darren Snyder<sup>2</sup>, Lee Cohnstaedt<sup>2</sup> and Brian McCornack<sup>1</sup>, <sup>1</sup>Kansas State Univ., Manhattan, KS, <sup>2</sup>USDA - ARS, Manhattan, KS

**9:00 0862** Static flow, two-choice olfactometer designed to screen compounds that attract or repel gravid fungus flies, *Lycoriella mali*. **Kevin Cloonan**, krc204@psu.edu<sup>1</sup>, Stefanos Andreadis<sup>1</sup> and Thomas C. Baker<sup>2</sup>, <sup>1</sup>Pennsylvania State Univ., State College, PA, <sup>2</sup>Pennsylvania State Univ., Univ. Park, PA

**9:12 0863** Effect of *Botrytis cinerea*-infected leaves and berries of *Vitis vinifera* on the ovipositional preference and larval performance of *Epiphyas postvittana*. **Syed Rizvi**, srizvi@csu.edu.au, Charles Stuart University, Australia

#### 9:24 Break

**9:36 0864** Adult cannibalism in the Colorado potato beetle (*Leptinotarsa decemlineata*). **Everett Booth**, everett.booth@umit.maine.edu and Andrei Alyokhin, Univ. of Maine, Orono, ME

**9:48 0865** Are associational effects driven by insect herbivore abundance or foraging behavior? A test of foraging decisions by grasshoppers (Order: Orthoptera). **Philip Hahn**, pghahn@wisc.edu and John Orrock, Univ. of Wisconsin, Madison, WI

**10:00 0866** Preference of the kudzu bug, *Megacopta cribraria* (Hemiptera: Plataspidae) to different growth stages of soybean. **Liu Yang**, lzy0017@auburn.edu<sup>1</sup>, Julian Golec<sup>2</sup> and Xing Ping Hu<sup>2</sup>, <sup>1</sup>South China Agricultural Univ., Guangzhou, China, <sup>2</sup>Auburn Univ., Auburn, AL

**10:12 0867** The effects of crop diversity on potato psyllid (*Bactericera cockerelli*) distribution. **Matthew Klein**, matthew.klein@oregonstate.edu<sup>1</sup>, and Silvia Rondon<sup>2</sup>, <sup>1</sup>Oregon State Univ., Corvallis, OR, <sup>2</sup>Oregon State Univ., Hermiston, OR

**10:24 0868** Modular, low-cost arboreal ant (*Azteca alfari*) tracking sensor development in Panama. **Andrew Quitmeyer**, andy@quitmeyer.org, Georgia Tech, Atlanta, GA

**10:36 0869** Effects of whitefly-transmitted tomato yellow leaf curl virus on the preference and fitness of non-vector herbivores on tomato. **Wendy G. Marchant**, wmar@uga.edu<sup>1</sup>, Rajagopalbabu Srinivasan<sup>2</sup> and Kerry M. Oliver<sup>1</sup>, <sup>1</sup>Univ. of Georgia, Athens, GA, <sup>2</sup>Univ. of Georgia, Tifton, GA

**10:48 0870** Bee foraging strategies are shaped by pollen nutritional quality. **Anthony D. Vaudo**, adv124@psu.edu<sup>1</sup>, Harland M. Patch<sup>1</sup>, David A. Mortensen<sup>1</sup>, Daniel Stabler<sup>2</sup>, Geraldine A. Wright<sup>2</sup>, Christina M. Grozinger<sup>1</sup> and John F. Tooker<sup>1</sup>, <sup>1</sup>Pennsylvania State Univ., Univ. Park, PA, <sup>2</sup>Newcastle Univ., Newcastle Upon Tyne, United Kingdom

**11:00 0871** Do honey bees know when they're out of storage space? **Parry Kietzman**, amacd001@ucr.edu, Univ. of California, Riverside, CA

## 18 - Graduate Student Ten-Minute Paper Competition: P-IE

### D139-140 (Oregon Convention Center)

Moderator: Robert K. D. Peterson, Montana State Univ., Bozeman, MT

#### 7:55 Introductory Remarks

**8:00 0872** Use of *Amblyseius swirskii* for biological control of broad mites in high-tunnel pepper production in Florida. **Lorena Lopez**, lorelopezq.257@ufl.edu<sup>1</sup>, Hugh A. Smith<sup>1</sup>, Marjorie A. Hoy<sup>2</sup>, Ronald D. Cave<sup>3</sup> and Bielski Santos<sup>1</sup>, <sup>1</sup>Univ. of Florida, Wimauma, FL, <sup>2</sup>Univ. of Florida, Gainesville, FL, <sup>3</sup>Univ. of Florida, Ft. Pierce, FL

**8:12 0873** The role of temperature in the dispersal capacity of emerald ash borer (*Agrilus planipennis*) and its parasitoid, *Tetrastichus planipennisi*. **Samuel J. Fahrner**, fahr0051@umn.edu<sup>1</sup>, Jonathan Lelito<sup>2</sup> and Brian Aukema<sup>1</sup>, <sup>1</sup>Univ. of Minnesota, Saint Paul, MN, <sup>2</sup>USDA - APHIS - PPQ, Brighton, MI

**8:24 0874** Effects of drought on the colonization speed and pattern of benthic macroinvertebrate communities in experimental mesocosm wetlands. **Dong Gun KIM**, odonata@korea.ac.kr, Cha Young Lee, Lak Jung Choe, Hyo Jeong Kang, Min Jeong Baek and Yeon Jae Bae, Korea Univ., Seoul, South Korea

**8:36 0875** Dispersal of the wheat stem sawfly (*Cephus cinctus*). **Christopher McCullough**, ctmcull@cord.edu<sup>1</sup>, Jeffrey Bradshaw<sup>2</sup> and Gary Hein<sup>1</sup>, <sup>1</sup>Univ. of Nebraska, Lincoln, NE, <sup>2</sup>Univ. of Nebraska, Scottsbluff, NE

**8:48 0876** Genetic diversity analysis of *Sogatella furcifera* by using novel microsatellite markers. **Hwa Yeun Nam**, jessienam@snu.ac.kr<sup>1</sup>, Brad Coates<sup>2</sup>, Kyung Seok Kim<sup>2</sup>, Marana Park<sup>1</sup> and Joon-Ho Lee<sup>1</sup>, <sup>1</sup>Seoul National Univ., Seoul, South Korea, <sup>2</sup>USDA - ARS, Ames, IA

**9:00 0877** Seasonal dispersal and population genetics of soybean aphid (*Aphis glycines*) occurring in Wisconsin. **Michael S. Crossley**, mcrossley3@gmail.com and David B. Hogg, Univ. of Wisconsin, Madison, WI

**9:12 0878** Population genetic diversity patterns of bumble bee (*Bombus*) communities in the wild lands of the Pacific Northwest. **Jonathan Koch**, kochj@biology.usu.edu<sup>1</sup>, and James Strange<sup>2</sup>, <sup>1</sup>Utah State Univ., Logan, UT, <sup>2</sup>USDA - ARS, Logan, UT

**9:24 0879** Tag, you're it! Tracking pollinators on the prairie with radio telemetry. **Shelly Wiggam**, wiggie@ksu.edu, Gregory Zolnerowich and Brian McCornack, Kansas State Univ., Manhattan, KS

#### 9:36 Break

**9:48 0880** The effect of honey bee (*Apis mellifera*) inter-colony distance on the spread of the parasitic mite, *Varroa destructor*. **Maxcy Nolan IV**, maxcypnolaniv@gmail.com<sup>1</sup>, and Keith Delaplane<sup>2</sup>, <sup>1</sup>Univ. of Georgia, Watkinsville, GA, <sup>2</sup>Univ. of Georgia, Athens, GA

**10:00 0881** Seasonal movement patterns of *Halyomorpha halys* Stål (Hemiptera: Pentatomidae) nymphs on wild and tree fruit hosts at the orchard-woodland interface. **Angelita Acebes-Doria**, aacebes@vt.edu<sup>1</sup>, Tracy C. Leskey<sup>2</sup> and J. Christopher Bergh<sup>1</sup>, <sup>1</sup>Virginia Polytechnic Institute and State Univ., Winchester, VA, <sup>2</sup>USDA - ARS, Kearneysville, WV



**10:12 0882** Effects of phytosanitation treatment on walnut twig beetle (*Pityophthorus juglandis*) colonization of black walnut logs. **Jackson Audley**, jaudley@utk.edu<sup>1</sup>, Albert Mayfield<sup>2</sup>, Scott W. Myers<sup>3</sup> and Adam M. Taylor<sup>1</sup>, <sup>1</sup>Univ. of Tennessee, Knoxville, TN, <sup>2</sup>USDA - Forest Service, Asheville, NC, <sup>3</sup>USDA - APHIS - PPQ - CPHST, Buzzards Bay, MA

**10:24 0883** Use of alternative host fruit and overwintering biology of spotted wing Drosophila (*Drosophila suzukii*) in California. **Thomas Stewart**, tjstewart@mail.fresnostate.edu<sup>1</sup>, Kent M. Daane<sup>1</sup>, Xin-geng Wang<sup>1</sup> and Gülay Kaçar<sup>1,2</sup>, <sup>1</sup>Univ. of California, Berkeley, CA, <sup>2</sup>Abant İzzet Baysal University, Bolu, Turkey

**10:36 0884** Border vegetation alters Kentucky soybean pest immigration and subsequent movements. **Hannah J. Penn**, hannahjpenn@gmail.com and James D. Harwood, Univ. of Kentucky, Lexington, KY

**10:48 0885** Trapping the rusty grain beetle, *Cryptolestes ferrugineus* (Stephens) (Coleoptera: Laemophloeidae), near and far from grain storage bins. **Stephen Mychal Losey**, slosey88@ksu.edu and Thomas Phillips, Kansas State Univ., Manhattan, KS

**11:00 0886** Incidence of maize mosaic virus and maize chlorotic mottle virus in corn, in relation to within-field activity of their vector insects in corn as influenced by sunn hemp intercropping. **Roshan Manandhar**, manandharr@lincolnu.edu<sup>1</sup>, and Mark Wright<sup>2</sup>, <sup>1</sup>Lincoln Univ., Jefferson City, MO, <sup>2</sup>Univ. of Hawai'i, Honolulu, HI

**11:12 0887** Implications of non-vector herbivores for management of plant viruses in agricultural systems. **Paul Chisholm**, paul.chisholm@email.wsu.edu and David Crowder, Washington State Univ., Pullman, WA

## 19 - Graduate Student Ten-Minute Paper Competition: P-IE

### E141-142 (Oregon Convention Center)

Moderator: Christopher Sansone, Bayer CropScience, Research Triangle Park, NC

#### 7:55 Introductory Remarks

**8:00 0888** Population genomics of biotype adaptation in soybean aphid (*Aphis glycines*). **Jacob A. Wenger**, wenger.93@osu.edu and Andrew P. Michel, The Ohio State Univ., Wooster, OH

**8:12 0889** Interacting effects of arbuscular mycorrhizae fungi in rice: Do F interactions change the resistance of rice plants to pests? **Lina Bernaola**, lbernaola@agcenter.lsu.edu and Michael J. Stout, Louisiana State Univ., Baton Rouge, LA

**8:24 0890** Induced host plant resistance effects on insecticide efficacy. **Abigail Cox**, acox21@tigers.lsu.edu, Jeffrey A. Davis and Xuan Chen, Louisiana State Univ., Baton Rouge, LA

**8:36 0891** Field evaluation of soybean genotypes for resistance to the invasive kudzu bug, *Megacopta cribraria*. **Bradley Fritz**, bjfritz@ncsu.edu<sup>1</sup>, Dominic Reisig<sup>2</sup>, Clyde E. Sorenson<sup>1</sup> and Thomas Carter<sup>3</sup>, <sup>1</sup>North Carolina State Univ., Raleigh, NC, <sup>2</sup>North Carolina State Univ., Plymouth, NC, <sup>3</sup>USDA - ARS, Raleigh, NC

**8:48 0892** Using resource- and phytohormone-stress phenotypes to identify ash biomarkers of resistance to emerald ash borer (*Agrilus planipennis*). **David Showalter**, showalter.53@osu.edu<sup>1</sup>, Robert Hansen<sup>2</sup>, Daniel A. Herms<sup>2</sup> and Pierluigi Bonello<sup>1</sup>, <sup>1</sup>The Ohio State Univ., Columbus, OH, <sup>2</sup>The Ohio State Univ., Wooster, OH

**9:00 0893** Emerald ash borer (*Agrilus planipennis*) larval development on blue ash (*Fraxinus quadrangulata*) and green ash (*F. pennsylvanica*): Field and laboratory experiments. **Donnie Peterson**, peter207@purdue.edu<sup>1</sup>, Jian J. Duan<sup>2</sup>, Steve Yaninek<sup>1</sup> and Clifford S. Sadof<sup>1</sup>, <sup>1</sup>Purdue Univ., West Lafayette, IN, <sup>2</sup>USDA - ARS, Newark, DE

**9:12 0894** Characterization of a putative poplar E3 RING-H2 ubiquitin ligase that when over-expressed is correlated with negative impacts on feeding and development of the whitemarked tussock moth, *Orgyia leucostigma*. **Justin Burum**, justin.burum@email.und.edu<sup>1</sup>, Danqiong Huang<sup>2</sup>, Brett Gross<sup>1</sup>, Ben Mohr<sup>1</sup>, Jennifer Neva<sup>1</sup>, Garrett Welle<sup>1</sup>, Matthew J. Flom<sup>1</sup>, Cintia Ribiero<sup>3</sup>, Sharon Regan<sup>4</sup>, Wenhao Dai<sup>2</sup>, Matias Kirst<sup>3</sup> and Steven Ralph<sup>1</sup>, <sup>1</sup>Univ. of North Dakota, Grand Forks, ND, <sup>2</sup>North Dakota State Univ., Fargo, ND, <sup>3</sup>Univ. of Florida, Gainesville, FL, <sup>4</sup>Queen's Univ., Kingston, ON, Canada

**9:24 0895** Evaluation of lepidopteran population densities in selected cranberry varieties. **Erin McMahan**, emcmahan@wisc.edu and Christelle Guédot, Univ. of Wisconsin, Madison, WI

#### 9:36 Break

**9:48 0896** Comparing host-plant resistance to herbivory between domesticated and wild highbush blueberry populations in southern New Jersey. **Matthew Strom**, m.cliffstrom@gmail.com<sup>1</sup>, and Cesar Rodriguez-Saona<sup>2</sup>, <sup>1</sup>Rutgers, The State Univ. of New Jersey, New Brunswick, NJ, <sup>2</sup>Rutgers, The State Univ. of New Jersey, Chatsworth, NJ

**10:00 0897** Productivity of tomato lines resistant to tomato yellow leaf curl virus and tomato spotted wilt virus for suitability in Hawaii. **Amber P.K. Tateno**, atateno@hawaii.edu, Leyla V. Kaufman, Mark Wright, Jari Sugano, Theodore Radovich and Jensen Uyeda, Univ. of Hawai'i, Honolulu, HI

**10:12 0898** The transcriptional responses of switchgrass (*Panicum virgatum* L.) to yellow sugarcane aphid (*Sipha flava* (Forbes)) herbivory. **Travis J. Prochaska**, Travis.Prochaska@gmail.com<sup>1</sup>, Kyle G. Koch<sup>1</sup>, Teresa Donze-Reiner<sup>1</sup>, Tiffany Heng-Moss<sup>1</sup>, Gautam Sarath<sup>2</sup> and Jeffrey Bradshaw<sup>3</sup>, <sup>1</sup>Univ. of Nebraska, Lincoln, NE, <sup>2</sup>USDA - ARS, Lincoln, NE, <sup>3</sup>Univ. of Nebraska, Scottsbluff, NE

**10:24 0899** Impact of nitrogen fertilization on Mexican rice borer (Lepidoptera: Crambidae) injury in bioenergy sorghum. **Matthew T. VanWeelden**, mvanwe2@lsu.edu<sup>1</sup>, Blake E. Wilson<sup>1</sup>, Julien M. Beuzelin<sup>1</sup>, T. E. Reagan<sup>1</sup> and M.O. Way<sup>2</sup>, <sup>1</sup>Louisiana State Univ., Baton Rouge, LA, <sup>2</sup>Texas A&M Univ., Beaumont, TX

**10:36 0900** Effect of silicon augmentation on rice water weevil (*Lissorhoptrus oryzophilus*) in California rice. **Mohammad-Amir Aghaee**, maghaee@ucdavis.edu, Daniel Klittich, Larry D. Godfrey and Michael P. Parrella, Univ. of California, Davis, CA

**10:48 0901** Novel sources of soybean aphid resistance in early maturing soybean germplasm. **Anthony Hanson**, hans4022@umn.edu, James Orf and Robert Koch, Univ. of Minnesota, Saint Paul, MN

**11:00 0902** Does induced susceptibility occur between virulent and avirulent soybean aphids on resistant soybean? **Adam J. Varenhorst**, ajv@iastate.edu, Michael T. McCarville and Matthew E. O'Neal, Iowa State Univ., Ames, IA

**11:12 0903** Transgenerational effect of inbreeding and herbivory on *Manduca sexta* caterpillar preference and performance on horsenettle (*Solanum carolinense*). **Chad Nihranz**, ctn118@psu.edu and Andrew G. Stephenson, Pennsylvania State Univ., Univ. Park, PA

## 20 - Graduate Student Ten-Minute Paper Competition: P-IE

### E143-144 (Oregon Convention Center)

Moderator: Walt Mullins, Bayer CropScience, Collierville, TN

#### 7:55 Introductory Remarks

**8:00 0904** Foliar application of *Cis*-jasmonate affects oviposition behavior and feeding of *Spodoptera exigua* (Lepidoptera: Noctuidae). **Joseph Disi**, jod0003@auburn.edu, Simon Zebelo and Henry Fadamiro, Auburn Univ., Auburn, AL

**8:12 0905** Frass happens: Caterpillar frass manipulates plant defense responses. **Swayamjit Ray**, sizr146@psu.edu, Gary Felton and Dawn Luthe, Pennsylvania State Univ., Univ. Park, PA

**8:24 0906** Tritrophic interactions on a sticky plant: Indirect defense and hostplant farming by predators. **Billy Krimmel**, wkrimmel@gmail.com<sup>1</sup>, Ian S. Pearse<sup>2</sup>, George Zaragoza<sup>3</sup> and Kathy Eaton<sup>1</sup>, <sup>1</sup>Univ. of California, Davis, CA, <sup>2</sup>Illinois Natural History Survey, Champaign, IL, <sup>3</sup>Bayer CropScience, Davis, CA

**8:36 0907** Effects of soybean looper and jasmonic acid induction on green peach aphid feeding behavior in soybean. **John Dryburgh**, jdrybu1@tigers.lsu.edu and Jeffrey A. Davis, Louisiana State Univ., Baton Rouge, LA

**8:48 0908** Tomato (*Solanum lycopersicum*) volatiles prime defenses against *Manduca sexta* in the field. **Elizabeth Rowen**, erowen@purdue.edu, Michael Gutensohn, Natalia Doudareva and Ian Kaplan, Purdue Univ., West Lafayette, IN

**9:00 0909** Ants are less attracted to the extrafloral nectar of plants with symbiotic, nitrogen-fixing rhizobia. **Adrienne Godschalx**, adrg@pdx.edu<sup>1</sup>, Martin Schädler<sup>2</sup>, Julie Trisel<sup>1</sup>, Mehmet Balkan<sup>1</sup> and Daniel J. Ballhorn<sup>1</sup>, <sup>1</sup>Portland State Univ., Portland, OR, <sup>2</sup>Helmholtz-Centre for Environmental Research – UFZ, Halle, Germany

**9:12 0910** Mind your neighbors: Intra-varietal interactions drive the influence of crop genotypic diversity on herbivore populations. **Ian M. Grettenberger**, img103@psu.edu, and John Tooker, Pennsylvania State Univ., State College, PA

**9:24 0911** Timing is key: How pea aphid populations change with warming at different times of day. **Joseph V. Alfonso**, jv1089@gmail.com and Jason P. Harmon, North Dakota State Univ., Fargo, ND

#### 9:36 Break

**9:48 0912** Urban warming leads to higher abundance of two key herbivores and reduces tree ecosystem services. **Emily K. Meineke**, emily.meineke@gmail.com, Rob R. Dunn and Steven D. Frank, North Carolina State Univ., Raleigh, NC

**10:00 0913** Sizzling cities: Native bee community composition and thermal tolerances related to urban heat. **April Hamblin**, alhambli@ncsu.edu, North Carolina State Univ., Raleigh, NC and Steven D. Frank, Univ. of Maryland, College Park, MD

**10:12 0914** Pathogen incidence varies with warming and moisture: The effects of abiotic conditions on a fungal entomopathogen-grasshopper system. **Erica J. Kistner**, ekistner@nd.edu, Univ. of Notre Dame, South Bend, IN

**10:24 0915** Insect pests in a changing climate: Implications for pest management in apple orchards. **Jolene Swain**, jswain@sfu.ca,

Simon Fraser Univ., Vancouver, BC, Canada and Jenny Cory, Simon Fraser Univ., Burnaby, BC, Canada

**10:36 0916** Management strategies for tarnished plant bug (*Lygus lineolaris*) in the Mid-South cotton belt. **Scott Graham**, sg595@msstate.edu<sup>1</sup>, Angus Catchot<sup>1</sup>, Jeff Gore<sup>2</sup>, Don Cook<sup>2</sup>, Darrin Dodds<sup>1</sup> and Fred R. Musser<sup>1</sup>, <sup>1</sup>Mississippi State Univ., Mississippi State, MS, <sup>2</sup>Mississippi State Univ., Stoneville, MS

**10:48 0917** Effect of deposition aids on insecticide penetration into crop canopies. **Chase Samples**, CSamples@pss.msstate.edu<sup>1</sup>, Darrin Dodds<sup>1</sup>, Angus Catchot<sup>1</sup>, Trent Irby<sup>1</sup>, J. Copeland<sup>1</sup>, Drew Denton<sup>1</sup> and Greg Kruger<sup>2</sup>, <sup>1</sup>Mississippi State Univ., Mississippi State, MS, <sup>2</sup>Univ. of Nebraska, North Platte, NE

**11:00 0918** Critical time period in flowering cotton that yield loss due to tarnished plant bug, *Lygus lineolaris* (Palisot de Beauvois), occurs. **Clinton Wood**, wwood@drec.msstate.edu<sup>1</sup>, Jeff Gore<sup>2</sup>, Angus Catchot<sup>3</sup>, Don Cook<sup>2</sup>, Darrin Dodds<sup>3</sup> and Jason Krutz<sup>2</sup>, <sup>1</sup>Mississippi State Univ., Cleveland, MS, <sup>2</sup>Mississippi State Univ., Stoneville, MS, <sup>3</sup>Mississippi State Univ., Mississippi State, MS

**11:12 0919** Comparisons of two populations of tarnished plant bugs (*Lygus lineolaris*) from Mississippi. **Daniel Fleming**, def18@msstate.edu<sup>1</sup>, Richard Roehrdanz<sup>2</sup> and Fred R. Musser<sup>1</sup>, <sup>1</sup>Mississippi State Univ., Mississippi State, MS, <sup>2</sup>USDA - ARS, Fargo, ND

## 21 - Graduate Student Ten-Minute Paper Competition: P-IE

### E145 (Oregon Convention Center)

Moderator: Katherine Parys, USDA - ARS, Stoneville, MS

#### 7:55 Introductory Remarks

**8:00 0920** The impact of corn earworm, *Helicoverpa zea* (Boddie), and fall armyworm, *Spodoptera frugiperda* J.E. Smith, on grain sorghum yields. **Chris Dobbins**, cdobbins@drec.msstate.edu<sup>1</sup>, Jeff Gore<sup>1</sup>, Angus Catchot<sup>2</sup>, Don Cook<sup>1</sup>, Fred R. Musser<sup>2</sup> and Bryan Olivi<sup>1</sup>, <sup>1</sup>Mississippi State Univ., Stoneville, MS, <sup>2</sup>Mississippi State Univ., Mississippi State, MS

**8:12 0921** Predicting infestations of corn earworm (*Helicoverpa zea*) in sweet corn based on pheromone trap catch, plant stage and environmental factors. **Daniel Olmstead**, dlo6@cornell.edu, Cornell Univ., Geneva, NY

**8:24 0922** Evaluation of yellow un-baited sticky traps for corn rootworm (*Diabrotica* spp.) monitoring, capture rates and utility to ag professionals and growers. **Trisha Leaf**, trisha.franz@gmail.com and Kenneth Ostlie, Univ. of Minnesota, Saint Paul, MN

**8:36 0923** Barley residue and herbicide management practices: Effects on insects and weeds in soybean. **Armando Rosario-Lebron**, arosario@umd.edu, Guihua Chen and Cerruti RR Hooks, Univ. of Maryland, College Park, MD

**8:48 0924** Seasonal occurrence of Mid-South pests of soybeans. **Nicholas R. Bateman**, nickbateman@msstate.edu<sup>1</sup>, Angus Catchot<sup>2</sup>, Jeff Gore<sup>3</sup>, Fred R. Musser<sup>2</sup>, Don Cook<sup>3</sup> and Trent Irby<sup>2</sup>, <sup>1</sup>Mississippi State Univ., Starkville, MS, <sup>2</sup>Mississippi State Univ., Mississippi State, MS, <sup>3</sup>Mississippi State Univ., Stoneville, MS

**9:00 0925** Roles of environmental factors in shaping soybean aphid populations. **Erin McLean**, erin.mclean@ndsu.edu, Jason P. Harmon and Deirdre Prischmann-Voldseth, North Dakota State Univ., Fargo, ND

**9:12 0926** Detection of soybean aphid (Hemiptera: Aphididae) feeding using plant spectral reflectance. **Tavvs Alves**, alves011@umn.edu, Ian MacRae and Robert Koch, Univ. of Minnesota, Saint Paul, MN

**9:24 0927** Organic foliar MilStop shows efficacy against soybean aphid (*Aphis glycines*) on soybean (*Glycine max*). **Philip Rozeboom**, parozeboom@jacks.sdstate.edu<sup>1</sup>, Kelley Tilmon<sup>1</sup> and Louis Hesler<sup>2</sup>, <sup>1</sup>South Dakota State Univ., Brookings, SD, <sup>2</sup>USDA - ARS, Brookings, SD

**9:36 Break**

**9:48 0928** Impact of tillage and ground coverage on *Megacopta cribraria* in soybean fields. **Alejandro Del Pozo**, aidelpoz@ncsu.edu<sup>1</sup>, Dominic Reisig<sup>2</sup>, Jack S. Bachelor<sup>1</sup> and Chris Reberg-Horton<sup>1</sup>, <sup>1</sup>North Carolina State Univ., Raleigh, NC, <sup>2</sup>North Carolina State Univ., Plymouth, NC

**10:00 0929** Effect of planting date and maturity group on soybean yield response to injury by the kudzu bug, *Megacopta cribraria* F. **Joni L. Blount**, jonilb@uga.edu<sup>1</sup>, David Buntin<sup>1</sup> and Phillip Roberts<sup>2</sup>, <sup>1</sup>Univ. of Georgia, Griffin, GA, <sup>2</sup>Univ. of Georgia, Tifton, GA

**10:12 0930** Studying the dectes stem borer (*Dectes texanus*) in Nebraska. **Zach Rystrom**, zrystro@hotmail.com and Robert Wright, Univ. of Nebraska, Lincoln, NE

**10:24 0931** Using spectral response properties to identify and characterize infestations of *Dectes texanus* in soybean. **Alice Harris**, alice3@k-state.edu and Brian McCornack, Kansas State Univ., Manhattan, KS

**10:36 0932** Residual efficacy and systemic nature of the diamide insecticides. **Andrew Adams**, aadams@entomology.msstate.edu<sup>1</sup>, Jeff Gore<sup>2</sup>, Angus Catchot<sup>1</sup>, Fred R. Musser<sup>1</sup> and Don Cook<sup>2</sup>, <sup>1</sup>Mississippi State Univ., Mississippi State, MS, <sup>2</sup>Mississippi State Univ., Stoneville, MS

**10:48 0933** Evaluating green stink bug damage to edamame soybeans. **Benjamin Thrash**, bcthrash@uark.edu<sup>1</sup>, Gus Lorenz<sup>2</sup> and Nicki Taillon<sup>2</sup>, <sup>1</sup>Univ. of Arkansas, Fayetteville, AR, <sup>2</sup>Univ. of Arkansas, Lonoke, AR

**11:00 0934** Evaluating threecornered alfalfa hopper (*Spissistilus festinus*) as a pest in Mississippi soybeans. **Jeff Ramsey**, jtr98@msstate.edu<sup>1</sup>, Angus Catchot<sup>1</sup>, Fred R. Musser<sup>1</sup>, Don Cook<sup>2</sup> and Jeff Gore<sup>2</sup>, <sup>1</sup>Mississippi State Univ., Mississippi State, MS, <sup>2</sup>Mississippi State Univ., Stoneville, MS

**11:12 0935** Determining pest status of threecornered alfalfa hopper in peanuts. **Brendan Beyer**, brenman7@uga.edu<sup>1</sup>, Mark R. Abney<sup>2</sup> and Rajagopalbabu Srinivasan<sup>2</sup>, <sup>1</sup>Univ. of Georgia, Athens, GA, <sup>2</sup>Univ. of Georgia, Tifton, GA

**22 - Graduate Student Ten-Minute Paper Competition: P-IE**

**E146 (Oregon Convention Center)**

Moderator: Mark E. Whalon, Michigan State Univ., East Lansing, MI

**7:55 Introductory Remarks**

**8:00 0936** Assessing the impact of alfalfa leafcutting bee (*Megachile rotundata*) foraging on gene flow in alfalfa seed fields. **Natalie Boyle**, nboyle@wsu.edu and Doug Walsh, Washington State Univ., Prosser, WA

**8:12 0937** Predicting the evolutionary fate of a virus resistant transgene in wild populations of *Cucurbita pepo*. **Jacquelyn Harth**, joh5313@psu.edu, Matthew Ferrari and Andrew G. Stephenson, Pennsylvania State Univ., Univ. Park, PA

**8:24 0938** Establishing a test system for *Drosophila melanogaster* to assess the non-target effects of genetically engineered plants. **Simone Haller**, simone.haller@agroscope.admin.ch, Michael Meissle and Jörg Romeis, Agroscope, Institute for Sustainability Sciences, Zurich, Switzerland

**8:36 0939** Transfer of insecticidal Cry proteins from stacked Bt crops along the food chain. **Zdenka Svobodova**, svobodova@entu.cas.cz<sup>1,2,3,4</sup>, Jörg Romeis<sup>2,3</sup>, Oxana Skokova Habustova<sup>4</sup> and Michael Meissle<sup>2</sup>, <sup>1</sup>South Bohemian University, Ceske Budejovice, Czech Republic, <sup>2</sup>Agroscope, Institute for Sustainability Sciences, Zurich, Switzerland, <sup>3</sup>University of Bern, Bern, Switzerland, <sup>4</sup>Institute of Entomology, Ceske Budejovice, Czech Republic

**8:48 0940** Evaluating the role of soybean in the natural refuge system within the Mid-South. **Taylor Dill**, tdd169@msstate.edu<sup>1</sup>, Angus Catchot<sup>1</sup>, Jeff Gore<sup>2</sup>, Fred R. Musser<sup>1</sup>, Michael Caprio<sup>1</sup> and Don Cook<sup>2</sup>, <sup>1</sup>Mississippi State Univ., Mississippi State, MS, <sup>2</sup>Mississippi State Univ., Stoneville, MS

**9:00 0941** Effect of pollen movement in different proportions of seed mix conditions of non-Bt and pyramided Bt corn on survival and development of corn earworm. **Fei Yang**, fyang@agcenter.lsu.edu<sup>1</sup>, David L. Kerns<sup>2</sup>, B. Rogers Leonard<sup>1</sup>, Graham P. Head<sup>3</sup>, Ying Niu<sup>1</sup>, Vikash Dangat<sup>1</sup>, Ronnie Levy<sup>4</sup> and Fangneng Huang<sup>1</sup>, <sup>1</sup>Louisiana State Univ., Baton Rouge, LA, <sup>2</sup>Louisiana State Univ., Winnsboro, LA, <sup>3</sup>Monsanto Company, St. Louis, MO, <sup>4</sup>Louisiana State Univ., Alexandria, LA

**9:12 0942** Estimating the critical level of kernel damage to impact field corn yield. **Bryan Olivi**, bmo32@msstate.edu<sup>1</sup>, Don Cook<sup>1</sup>, Jeff Gore<sup>1</sup>, Angus Catchot<sup>2</sup>, Fred R. Musser<sup>2</sup> and Chris Dobbins<sup>1</sup>, <sup>1</sup>Mississippi State Univ., Stoneville, MS, <sup>2</sup>Mississippi State Univ., Mississippi State, MS

**9:24 0943** Picky caterpillars: Feeding choices and adaptation to Bt crops by cotton bollworm (*Helicoverpa zea*). **Robert Orpet**, rorpet@email.arizona.edu, Xianchun Li, Bruce Tabashnik and Yves Carriere, Univ. of Arizona, Tucson, AZ

**9:36 0944** Interplant signaling and its effects on *Bt* toxin expression in corn rootworm-targeting transgenic corn. **Stephanie L. Gorski**, slgorski@ncsu.edu and Yasmin Cardoza, North Carolina State Univ., Raleigh, NC

**9:48 Break**

**10:00 0945** Tolerance of eCry3.1Ab in reciprocal cross offspring of eCry3.1Ab-selected and control western corn rootworm colonies. **Ryan Winslow Geisert**, rwg5h8@mail.missouri.edu<sup>1</sup>, and Bruce Hibbard<sup>2</sup>, <sup>1</sup>Univ. of Missouri, Columbia, MO, <sup>2</sup>USDA - ARS, Columbia, MO

**10:12 0946** Monitoring the effectiveness of Bt corn hybrids against corn rootworm in South Dakota. **David Ordosch**, david.ordosch@sdstate.edu and Adrianna Szczepaniec, South Dakota State Univ., Brookings, SD

**10:24 0947** Cry3Bb1 resistant western corn rootworm populations: Potential effect of adult emergence timing on susceptibility to Cry3Bb1 and fitness of Cry3Bb1 survivors. **David S. Wangila**, sindanidavid@yahoo.com and Lance Meinke, Univ. of Nebraska, Lincoln, NE

**10:36 0948** Effect of crop management on root injury and adult abundance of western corn rootworm. **Mike W. Dunbar**, dunbar@iastate.edu, Matthew E. O'Neal and Aaron Gassmann, Iowa State Univ., Ames, IA

**10:48 0949** Effect of Bt corn expressing Cry34/35Ab1, Cry3Bb1, and Cry3Bb1 plus Cry34/35Ab1 on western corn rootworm (*Diabrotica virgifera virgifera*) field emergence. **Andrea Hitchon**, ahitchon@uoguelph.ca, Jocelyn L. Smith and Arthur W. Schaafsma, Univ. of Guelph, Ridgeway, ON, Canada

**11:00 0950** Matings between western corn rootworms from refuge and Bt corn are not evenly distributed in cornfields with structured refuges. **Sarah Hughson**, hughson2@illinois.edu and Joseph Spencer, Univ. of Illinois, Urbana, IL

**11:12 0951** Fitness costs of Cry1F resistance in fall armyworm, *Spodoptera frugiperda*, collected from Florida. **Vikash Dangal**, vikash2043@gmail.com, Louisiana State Univ., Baton Rouge, LA

**11:24 0952** Allele frequency of resistance to Cry2Ab2 corn in field populations of fall armyworm in the south region of the United States. **Ying Niu**, yniu@agcenter.lsu.edu<sup>1</sup>, Robert L. Meagher<sup>2</sup>, Jawwad A. Qureshi<sup>3</sup>, Xinzhi Ni<sup>4</sup>, Xiangbing Yang<sup>5</sup>, Graham P. Head<sup>6</sup>, David L. Kerns<sup>7</sup>, D. Henne<sup>5</sup>, R. Levy<sup>1</sup>, Fei Yang<sup>1</sup>, Vikash Dangal<sup>1</sup> and Fangneng Huang<sup>1</sup>, <sup>1</sup>Louisiana State Univ., Baton Rouge, LA, <sup>2</sup>USDA - ARS, Gainesville, FL, <sup>3</sup>Univ. of Florida, Immokalee, FL, <sup>4</sup>USDA - ARS, Tifton, GA, <sup>5</sup>Texas A&M Univ., Weslaco, TX, <sup>6</sup>Monsanto Company, St. Louis, MO, <sup>7</sup>Louisiana State Univ., Winnsboro, LA

## 23 - Graduate Student Ten-Minute Paper Competition: P-IE

### E147-148 (Oregon Convention Center)

Moderator: K. Clint Allen, USDA - ARS, Stoneville, MS

#### 7:55 Introductory Remarks

**8:00 0953** Efficacy of rotation programs against western flower thrips, *Frankliniella occidentalis*, that include entomopathogenic fungi. **Jessica Kivett**, jmg4@ksu.edu, Raymond Cloyd and Nora Bello, Kansas State Univ., Manhattan, KS

**8:12 0954** Geographic variation of phosphine resistance in the red flour beetle, *Tribolium castaneum*. **Aaron Cato**, cato@ksu.edu and Thomas Phillips, Kansas State Univ., Manhattan, KS

**8:24 0955** Spatio-temporal distribution of red flour beetle, *Tribolium castaneum* (Coleoptera: Tenebrionidae), in rice mills in northeast Arkansas. **Martine Bowombe Toko**, martine.bowombet@small.astate.edu, Laura Starkus, Rachel Hampton, Brook Hale and Tanja McKay, Arkansas State Univ., State Univ., AR

**8:36 0956** Chemical cues associated with ant mediated seed dispersal. **Selina Ruzi**, ruzi2@illinois.edu, Camilo Zalamea, James Dalling and Andrew V. Suarez, Univ. of Illinois, Urbana, IL

**8:48 0957** Olfactory mediated responses to host and non-host plant volatiles by female grape berry moths (*Paralobesia viteana*). **Michael Wolfen**, msw266@cornell.edu, Gregory Loeb and Charles E. Linn, Cornell Univ., Geneva, NY

**9:00 0958** Factors contributing to variation in cuticular hydrocarbon profiles of two species of longhorned beetles (Coleoptera: Cerambycidae). **Christina A. Silliman**, sillima2@life.illinois.edu<sup>1</sup>, Matthew Ginzell<sup>2</sup> and Lawrence M. Hanks<sup>1</sup>, <sup>1</sup>Univ. of Illinois, Urbana, IL, <sup>2</sup>Purdue Univ., West Lafayette, IN

**9:12 0959** A GC-EAD analysis of interspecific pheromone perception in Ithomiine butterflies. **Adrea Susan Gonzalez-Karlsson**, adrea@ucla.edu, Univ. of California, Los Angeles, CA

#### 9:24 Break

**9:36 0960** Host plant suitability and chemistry of virgin tiger moth, *Grammia virgo* L. (Erebidae: Arctiinae). **Katherine Hernandez** and Rebecca B. Simmons, Univ. of North Dakota, Grand Forks, ND

**9:48 0961** Potential tradeoffs of pheromone-based mate location and enhancing host-plant defenses. **Anjel Helms**, amh468@psu.edu, Mark Mescher, John Tooker and Rosalie Sowers, Pennsylvania State Univ., Univ. Park, PA

**10:00 0962** Chemical ecology of the Florida rosemary grasshopper, *Schistocerca ceratiola*. **Cody Gale**, codyg@knights.ucf.edu and Hojun Song, Univ. of Central Florida, Orlando, FL

**10:12 0963** Adult attraction and resulting larval mortality of *Pieris virginiensis* on the novel host garlic mustard (*Alliaria petiolata*). **Samantha Davis**, Davis.598@wright.edu and Don Cipollini, Wright State Univ., Dayton, OH

**10:24 0964** Rhythms of volatile release from female and male sea buckthorn plants and electrophysiological response of sea buckthorn carpenter moths, *Holcocerus hippophaecolus*. **Rong Wang**, wangrongbl0501@126.com, Beijing Forestry Univ., Beijing, China

**10:36 0965** Medicinal effects of plant chemistry on the immune system of *Manduca sexta* (Lepidoptera: Sphingidae). **Michael Garvey**, garveym@purdue.edu<sup>1</sup>, Curtis Creighton<sup>2</sup> and Ian Kaplan<sup>1</sup>, <sup>1</sup>Purdue Univ., West Lafayette, IN, <sup>2</sup>Purdue Univ., Hammond, IN

**10:48 0967** Effects of floral nectar on longevity and nutrient levels of *Drosophila suzukii*. **Samantha L. Tochen**, Samantha.Tochen@oregonstate.edu<sup>1</sup>, Jana C. Lee<sup>2</sup> and Vaughn Walton<sup>1</sup>, <sup>1</sup>Oregon State Univ., Corvallis, OR, <sup>2</sup>USDA - ARS, Corvallis, OR

## 24 - Graduate Student Ten-Minute Paper Competition: P-IE

### Oregon Ballroom (Oregon Convention Center)

Moderator: Jon M. Babcock, Dow AgroSciences, LLC, Indianapolis, IN

#### 8:20 Introductory Remarks

**8:24 0968** Effect of host plant resistance and seed treatments on soybean aphids and natural enemies. **Devi R. Kandel**, devi.kandel@sdstate.edu, Kelley Tilmon and Tiana L. Shuster, South Dakota State Univ., Brookings, SD

**8:36 0969** The non-target impacts of neonicotinoid seed treatments on beneficial insects in sunflower fields. **Mike Bredeson**, mmbredeson@jacks.sdstate.edu<sup>1</sup> and Jonathan Lundgren<sup>2</sup>, <sup>1</sup>South Dakota State Univ., Brookings, SD, <sup>2</sup>USDA - ARS, Brookings, SD

**8:48 0970** Limited translocation of clothianidin in seed treated maize: Implications for IPM. **Adam Alford**, AdamMAIford@gmail.com and Christian Krupke, Purdue Univ., West Lafayette, IN

**9:00 0971** Effects of neonicotinoid seed treatments and drought stress on abundance and fecundity of spider mites on soybean plants. Adrianna Szczepaniec and **Karly Regan**, karly.henry@sdstate.edu, South Dakota State Univ., Brookings, SD

**9:12 0972** Efficacy of neonicotinoid seed treatments on thrips in cotton. **Lauren Harrell**, laurenkateharrell@tamu.edu<sup>1</sup>, Apurba Barman<sup>1</sup>, Megha N. Parajulee<sup>1</sup>, Greg Sword<sup>2</sup> and Gaylon Morgan<sup>2</sup>, <sup>1</sup>Texas A&M Univ., Lubbock, TX, <sup>2</sup>Texas A&M Univ., College Station, TX

**9:24 0973** Evaluation of pre herbicide and seed treatment on thrips infestation in cotton. **Drake Copeland**, jdc872@msstate.edu<sup>1</sup>, Darrin Dodds<sup>1</sup>, Angus Catchot<sup>1</sup>, Jeff Gore<sup>2</sup>, Davie Wilson<sup>3</sup>, Daniel Reynolds<sup>1</sup>, Chase Samples<sup>1</sup> and Drew Denton<sup>1</sup>, <sup>1</sup>Mississippi State Univ., Mississippi State, MS, <sup>2</sup>Mississippi State Univ., Stoneville, MS, <sup>3</sup>Monsanto Company, Chesterfield, MO

**9:36 0974** Combined effects of drought stress and neonicotinoid seed treatment on Banks grass mite (*Oligonychus pratensis*) in corn. **Alice Ruckert**, alice.ruckert@usu.edu and Ricardo A. Ramirez, Utah State Univ., Logan, UT

**9:48 0975** Determining pest and pesticide interactions as a means to optimize soybean yield. **Eric H. Clifton**, eclifton@iastate.edu, Erin W. Hodgson, Gregory L. Tylka and Aaron Gassmann, Iowa State Univ., Ames, IA

**10:00 0976** Variations in olefin concentrations among different size hemlock trees: Implications for management of hemlock woolly adelgid. **Elizabeth P. Benton**, ebenton3@utk.edu<sup>1</sup>, R. Jesse Webster<sup>2</sup>, Carla I. Coots<sup>1</sup>, Richard Cowles<sup>3</sup>, Anthony Lagalante<sup>4</sup> and Jerome F. Grant<sup>1</sup>, <sup>1</sup>Univ. of Tennessee, Knoxville, TN, <sup>2</sup>National Parks Service, Gatlinburg, TN, <sup>3</sup>Connecticut Agricultural Experiment Station, Windsor, CT, <sup>4</sup>Villanova Univ., Villanova, PA

**10:12 Break**

**10:24 0977** The use of systemic insecticide affects parasitoids differently within the same feeding guild. **Sally Taylor**, svtaylor@ncsu.edu and Clyde E. Sorenson, North Carolina State Univ., Raleigh, NC

**10:36 0978** Economic benefits of neonicotinoids in Mid-South row crop systems. **John North**, jhn39@msstate.edu<sup>1</sup>, Angus Catchot<sup>1</sup>, Jeff Gore<sup>2</sup>, Don Cook<sup>2</sup>, Fred R. Musser<sup>1</sup> and Darrin Dodds<sup>1</sup>, <sup>1</sup>Mississippi State Univ., Mississippi State, MS, <sup>2</sup>Mississippi State Univ., Stoneville, MS

**10:48 0979** Susceptibility of tobacco thrips, *Frankliniella fusca*, to the neonicotinoid class of insecticides in Mid-South region. **Chelsie Darnell**, chd102@msstate.edu, Angus Catchot and Fred R. Musser, Mississippi State Univ., Mississippi State, MS

**11:00 0980** Spatial variation in thiamethoxam detections in groundwater resources in Wisconsin's Central Sands vegetable production region. **Benjamin Bradford**, bbradford@wisc.edu, Univ. of Wisconsin, Madison, WI

**11:12 0981** Geographic distribution of imidacloprid tolerance in North Carolina. **H. Alejandro Merchán**, hamercha@ncsu.edu and Hannah Burrack, North Carolina State Univ., Raleigh, NC

**11:24 0982** Potential neonicotinoid impact on honey bees (*Apis mellifera*) in cantaloupe production. **Kira L. Nixon**, klalbrig@purdue.edu, Purdue Univ., West Lafayette, IN

**11:36 0983** Assessing exposure routes of neonicotinoids to wild pollinators in non-crop systems. **Morgan Lucke**, mlucke@purdue.edu and Christian Krupke, Purdue Univ., West Lafayette, IN

**11:48 0984** Drift and deposition of neonicotinoid contaminated seed lubricants on wild flowers. **Adam Whalen**, daw153@msstate.edu<sup>1</sup>, Angus Catchot<sup>1</sup>, Jeff Gore<sup>2</sup>, Gus Lorenz<sup>3</sup>, Scott D. Stewart<sup>4</sup>,

Don Cook<sup>2</sup>, Fred R. Musser<sup>1</sup> and Jeffrey W. Harris<sup>5</sup>, <sup>1</sup>Mississippi State Univ., Mississippi State, MS, <sup>2</sup>Mississippi State Univ., Stoneville, MS, <sup>3</sup>Univ. of Arkansas, Lonoke, AR, <sup>4</sup>Univ. of Tennessee, Jackson, TN, <sup>5</sup>USDA - ARS, Baton Rouge, LA

**25 - Graduate Student Ten-Minute Paper Competition: P-IE**

**F150 (Oregon Convention Center)**

Moderator: Gary D. Thompson, Dow AgroSciences, Omaha, AR

**7:55 Introductory Remarks**

**8:00 0985** Multiple mesohabitats and genera of Chironomidae in monitoring assessment protocols of two Ozark streams. **Rachel L.S. Heth**, rlhtz8@mail.missouri.edu and Robert W. Sites, Univ. of Missouri, Columbia, MO

**8:12 0986** Invertebrate communities of reclaimed and undisturbed Atlantic Rim gas well pads. **Megan Wilson**, mwilso39@uwyo.edu, Univ. of Wyoming, Laramie, WY

**8:24 0987** Measuring the importance of neighbors: Using a model system to understand how neighboring plants and herbivore density influence herbivore damage. **Andrew Merwin**, acmerwin@ucdavis.edu, Nora Underwood and Brian Inouye, Florida State Univ., Tallahassee, FL

**8:36 0988** Silicon supplementation: Its effects on chrysanthemum growth and *Liriomyza trifolii* population. **Danny Klittich**, dsklittich@ucdavis.edu and Michael P. Parrella, Univ. of California, Davis, CA

**8:48 0989** Reducing oviposition, development and damage of Mexican bean beetle (*Epilachna varivestis*) on snap beans (*Phaseolus vulgaris*) using reflective plastic mulches. **Louis Nottingham**, louisn@vt.edu, Virginia Tech, Blacksburg, VA

**9:00 0990** Monitoring stink bug density in pecans to predict percentage nut damage. **Brian Cowell**, cowell@uark.edu, Donn T. Johnson and M. Garcia, Univ. of Arkansas, Fayetteville, AR

**9:12 0991** Efficacy of three classes of insecticide for managing adult stink bugs (Hemiptera: Pentatomidae) in cotton. **Brian Little**, balittle@uga.edu and Michael Toews, Univ. of Georgia, Tifton, GA

**9:24 0992** Assessment of *Anthonomus signatus* (Say) in southeastern plasticulture strawberry production. **Douglas McPhie**, drmcphie@ncsu.edu and Hannah Burrack, North Carolina State Univ., Raleigh, NC

**9:36 Break**

**9:48 0993** Investigating the thrips species complex in the major strawberry growing area of Florida. Oscar Liburd and **Tamika Garrick**, tgarrick09@ufl.edu, Univ. of Florida, Gainesville, FL

**10:00 0994** Developing an insecticide based attract and kill tactic for the Japanese beetle. **Anthony Lienert**, lienerta@msu.edu and Matthew Grieshop, Michigan State Univ., East Lansing, MI

**10:12 0995** Abundance of American serpentine leafminer, *Liriomyza trifolii* (Diptera: Agromyzidae), and its parasitoids on five vegetable crops grown in south Florida. **Shashan Devkota**, devkotasashan@ufl.edu<sup>1</sup>, Dakshina Seal<sup>1</sup>, Oscar Liburd<sup>2</sup>, J. Scott Ferguson<sup>3</sup> and Christine Waddill<sup>1</sup>, <sup>1</sup>Univ. of Florida, Homestead, FL, <sup>2</sup>Univ. of Florida, Gainesville, FL, <sup>3</sup>Atlantic Turf & Ornamental Consulting, Vero Beach, FL

Monday, November 17

**10:24 0996** Walnut husk fly (*Rhagoletis completa*): Patterns of emergence in California. **Sara Elizabeth Emery**, semery@berkeley.edu and Nicholas J Mills, Univ. of California, Berkeley, CA

**10:36 0997** Factors influencing host fruit preference and cultural management of *Drosophila suzukii* (Matsumura). **Lindsay Iglesias**, liglesias@ufl.edu and Oscar Liburd, Univ. of Florida, Gainesville, FL

**10:48 0998** Application strategies for reducing insecticides in *Drosophila suzukii* management. **Jimmy Klick**, klickj@hort.oregonstate.edu<sup>1</sup>, Wei Q. Yang<sup>2</sup>, Jana C. Lee<sup>3</sup>, and Denny Bruck<sup>4</sup>. <sup>1</sup>Oregon State Univ., Corvallis, OR, <sup>2</sup>Oregon State Univ., Aurora, OR, <sup>3</sup>USDA - ARS, Corvallis, OR, <sup>4</sup>DuPont Pioneer, Johnston, IA

**11:00 0999** *Drosophila suzukii* infestation in ripe and ripening caneberries. **Katharine Swoboda Bhattarai**, kaswobod@ncsu.edu and Hannah Burrack, North Carolina State Univ., Raleigh, NC

**11:12 1000** Effect of landscape on spotted wing *Drosophila* (*Drosophila suzukii*) infestation in raspberry. **Emma Pelton**, pelton@wisc.edu, Claudio Gratton and Christelle Guédot, Univ. of Wisconsin, Madison, WI

## 26 - Graduate Student Ten-Minute Paper Competition: P-IE

### F151 (Oregon Convention Center)

Moderator: Frank B. Peairs, Colorado State Univ., Fort Collins, CO

#### 7:55 Introductory Remarks

**8:00 1001** Landscape-level evaluation of the effect of winter temperatures on summer trap catches of male gypsy moths (*Lymantria dispar*). **Marissa Streifel**, strei154@umn.edu<sup>1</sup>, Brian Aukema<sup>1</sup> and Patrick Tobin<sup>2</sup>, <sup>1</sup>Univ. of Minnesota, Saint Paul, MN, <sup>2</sup>USDA - Forest Service, Morgantown, WV

**8:12 1002** Selection for increased cold tolerance in *Epiphyas postvittana* (Lepidoptera: Tortricidae) late instars. **Amy C. Morey**, morey041@umn.edu<sup>1</sup>, Robert Venette<sup>2</sup> and William Hutchison<sup>1</sup>, <sup>1</sup>Univ. of Minnesota, Saint Paul, MN, <sup>2</sup>USDA - Forest Service, St. Paul, MN

**8:24 1003** Tradeoff in two winter-active wolf spiders: Increased mortality for increased growth. **Thomas D. Whitney**, thomas.whitney@uky.edu<sup>1</sup>, James D. Harwood<sup>1</sup> and Benjamin N. Philip<sup>2</sup>, <sup>1</sup>Univ. of Kentucky, Lexington, KY, <sup>2</sup>Rivier Univ., Nashua, NH

**8:36 1004** The effects of temperature on the chronological distribution of *Lobesia botrana* life stages from egg to eclosion. **Cindy Preto**, crpreto@ucdavis.edu, Univ. of California, Sacramento, CA

**8:48 1005** Estimating stage-specific demographic rates using a hidden Markov model for juvenile stages in *Anaea aidea* (Nymphalidae). **Robert McElderry**, rmcelderry@bio.miami.edu, Univ. of Miami, Coral Gables, FL

**9:00 1006** The effects of temperature on the development of polyphagous shot hole borer (*Euwallacea sp.*). **Colin Umeda**, cumed001@ucr.edu, Univ. of California, Riverside, CA

**9:12 1007** Cold tolerance of walnut twig beetle (Coleoptera: Scolytidae) from northern California. **Andrea Hefty**, hefty012@umn.edu<sup>1</sup>, Steven Seybold<sup>2</sup>, Brian Aukema<sup>1</sup> and Robert Venette<sup>3</sup>, <sup>1</sup>Univ. of Minnesota, Saint Paul, MN, <sup>2</sup>USDA - Forest Service, Davis, CA, <sup>3</sup>USDA - Forest Service, St. Paul, MN

**9:24 1008** Winter moth (*Operophtera brumata*) development and survival on seven different host plants. **Kaitlyn O'Donnell**, kaitlyn.odonnell@umit.maine.edu and Eleanor Groden, Univ. of Maine, Orono, ME

**9:36 1009** Impacts of basal area on subcortical insect assemblages in longleaf pine (*Pinus palustris*) of southwest Georgia. **Courtney Brissey**, clbris14@uga.edu<sup>1</sup>, Lindsay Boring<sup>2</sup> and Kamal Gandhi<sup>1</sup>, <sup>1</sup>Univ. of Georgia, Athens, GA, <sup>2</sup>J. W. Jones Ecological Research Center, Newton, GA

#### 9:48 Break

**10:00 1010** Preserving new ash regeneration and stable age structure by protecting mature ash during the emerald ash borer invasion. **Erin M. O'Brien**, obrien.501@osu.edu and Daniel A. Herms, The Ohio State Univ., Wooster, OH

**10:12 1011** The biology and prey of *Cerceris fumipennis* and its use for bio-surveillance of the emerald ash borer. **Morgan Dube**, morgan.dube@agr.nh.gov, Univ. of New Hampshire, Durham, NH

**10:24 1012** Presentation Withdrawn

**10:36 1013** Tephritid fruit flies below the radar: How sub-detectable populations persist and spread in California. James R. Carey<sup>1</sup>, **Caroline Larsen**, carwright@ucdavis.edu<sup>1</sup>, Richard E. Plant<sup>1</sup> and Nikos Papadopoulos<sup>2</sup>, <sup>1</sup>Univ. of California, Davis, CA, <sup>2</sup>Univ. of Thessaly, N. Ionia, Greece

**10:48 1014** Preference and performance of juniper hairstreak (*Callophrys gryneus*) in expanding Juniper woodlands of the Intermountain West. **Nick Pardikes**, nickpardikes@gmail.com, Univ. of Nevada, Reno, NV

**11:00 1015** The effects of trampling on soil invertebrate fauna communities in coast live oak forests (*Quercus agrifolia*) in southern California. **Emily Ferrill**, eferrill@gmail.com and Dessie L. A. Underwood, California State Univ., Long Beach, CA

**11:12 1016** Bottom-up effects of alder-associated Frankia bacteria on red alder flea beetle (*Altica ambiens*). **Brett Younginger**, b.younginger@pdx.edu, Portland State Univ., Portland, OR

**11:24 1017** Collapse of local adaptation in Florida soapberry bugs (*Jadera haematoloma*). **Meredith Cenzer**, mlcenzer@ucdavis.edu, Univ. of California, Davis, CA

## 27 - Graduate Student Ten-Minute Paper Competition: P-IE

### F152 (Oregon Convention Center)

Moderator: John Fitt, Dow AgroSciences, LLC, Indianapolis, IN

#### 7:55 Introductory Remarks

**8:00 1018** Biology of rugose spiraling whitefly: Fecundity, survival, and parthenogenesis on *Strelitzia nicolai*. **Siavash Taravati**, siavashtaravati@ufl.edu and Catharine M. Mannion, Univ. of Florida, Homestead, FL

**8:12 1019** Comparing larval performance traits on known host vs. novel host. Is dragon fruit a host for *Cactoblastis cactorum*? **Angela Galette**, angela.galette@ars.usda.gov<sup>1</sup>, Stephen Hight<sup>2</sup>, and James E. Carpenter<sup>3</sup>, <sup>1</sup>Florida A&M Univ., Tallahassee, FL, <sup>2</sup>USDA - ARS, Tallahassee, FL, <sup>3</sup>USDA - ARS, Tifton, GA

**8:24 1020** Expansion of the Mexican rice borer (Lepidoptera: Crambidae) into rice and sugarcane in Louisiana. **Blake Wilson**, [bwils26@tigers.lsu.edu](mailto:bwils26@tigers.lsu.edu)<sup>1</sup>, T. Hardy<sup>2</sup>, Julien M. Beuzelin<sup>1</sup>, Matthew T. VanWeelden<sup>1</sup>, T. E. Reagan<sup>1</sup>, Michael J. Stout<sup>1</sup> and Christopher E. Carlton<sup>1</sup>, <sup>1</sup>Louisiana State Univ., Baton Rouge, LA, <sup>2</sup>Louisiana Department of Agriculture & Forestry, Baton Rouge, LA

**8:36 1021** Ant communities in a selenium-contaminated habitat. **Deborah De La Riva**, [ddela005@ucr.edu](mailto:ddela005@ucr.edu) and John T. Trumble, Univ. of California, Riverside, CA

**8:48 1022** Presentation Withdrawn

**9:00 1023** How do sap-feeding insects modify the trophic ecology of ants? Examining the community-level consequences of a food-for-protection mutualism. **Robert Clark**, [rclark@wesleyan.edu](mailto:rclark@wesleyan.edu) and Michael S. Singer, Wesleyan Univ., Middletown, CT

**9:12 1024** Invasional meltdown: Are Argentine ants facilitating the invasion of Asian citrus psyllid, *Diaphorina citri* (Hemiptera: Liviidae), in Southern California? **Kelsey Schall**, [kelseyschall@gmail.com](mailto:kelseyschall@gmail.com) and Mark S. Hoddle, Univ. of California, Riverside, CA

**9:24 1025** The innate immune system of the Asian citrus psyllid (*Diaphorina citri*). **Alex Arp**, [aarp@ufl.edu](mailto:aarp@ufl.edu)<sup>1</sup>, Wayne B. Hunter<sup>2</sup> and Kirsten S Pelz-Stelinski<sup>1</sup>, <sup>1</sup>Univ. of Florida, Lake Alfred, FL, <sup>2</sup>USDA - ARS, Ft. Pierce, FL

**9:36 1026** Systemic insecticides and reflective mulch for Asian citrus psyllid (*Diaphorina citri*) control in new citrus plantings. **Scott D. Croxton**, [croxtd@ufl.edu](mailto:croxtsd@ufl.edu) and Philip A. Stansly, Univ. of Florida, Immokalee, FL

**9:48 Break**

**10:00 1027** Comparison of transcriptomes of viruliferous and nonviruliferous, tobacco thrips, *Frankliniella fusca* (Hinds). **Anita Shrestha**, [anita25@uga.edu](mailto:anita25@uga.edu)<sup>1</sup>, Donald Champagne<sup>2</sup>, Albert K. Culbreath<sup>1</sup>, Gaelen Burke<sup>2</sup>, Dorith Rotenberg<sup>3</sup>, Anna E. Whitfield<sup>3</sup> and Rajagopalbabu Srinivasan<sup>1</sup>, <sup>1</sup>Univ. of Georgia, Tifton, GA, <sup>2</sup>Univ. of Georgia, Athens, GA, <sup>3</sup>Kansas State Univ., Manhattan, KS

**10:12 1028** Transmission of potato virus Y strains from single, two-way, and three-way strain mixtures by the aphid vector *Myzus persicae* (Sulzer) on potato. **Shaonpius Mondal**, [mond4500@vandals.uidaho.edu](mailto:mond4500@vandals.uidaho.edu)<sup>1</sup>, Erik Wenninger<sup>2</sup>, Pamela J.S. Hutchinson<sup>3</sup>, Sanford D. Eigenbrode<sup>1</sup>, Nilisa A. Bosque-Pérez<sup>1</sup>, Deepak Shrestha<sup>1</sup> and Jonathan L. Whitworth<sup>4</sup>, <sup>1</sup>Univ. of Idaho, Moscow, ID, <sup>2</sup>Univ. of Idaho, Kimberly, ID, <sup>3</sup>Univ. of Idaho, Aberdeen, ID, <sup>4</sup>USDA - ARS, Aberdeen, ID

**10:24 1029** Effects of deficit irrigation on wheat curl mite, *Aceria tosichella*, abundance and disease severity in the Texas panhandle. **Angela Simmons**, [Angela.Simmons@ag.tamu.edu](mailto:Angela.Simmons@ag.tamu.edu)<sup>1</sup>, Bonnie B. Pendleton<sup>2</sup>, Fekede Workneh<sup>3</sup>, Susan O'Shaughnessy<sup>4</sup>, and Charles Rush<sup>5</sup>, <sup>1</sup>West Texas A&M Univ., Amarillo, TX, <sup>2</sup>West Texas A&M Univ., Canyon, TX, <sup>3</sup>Texas A&M Univ., West Amarillo, TX, <sup>4</sup>USDA, Bushland, TX, <sup>5</sup>Texas A&M Univ., Amarillo, TX

**10:36 1030** Window of risk for pre-harvest volunteer during the heading stages of wheat. **Anthony J. McMechan**, [mcmechan@gmail.com](mailto:mcmechan@gmail.com) and Gary Hein, Univ. of Nebraska, Lincoln, NE

**10:48 1031** Presentation Withdrawn

**11:00 1032** Do facultative endosymbionts alter stylet-born virus transmission by aphids? **Gina M. Angelella**, [GAngellel@purdue.edu](mailto:GAngellel@purdue.edu)<sup>1</sup>,

Punya Nachappa<sup>2</sup>, Vamsi Nalam<sup>2</sup>, Jennifer White<sup>3</sup> and Ian Kaplan<sup>1</sup>, <sup>1</sup>Purdue Univ., West Lafayette, IN, <sup>2</sup>Indiana Univ.-Purdue Univ., Fort Wayne, IN, <sup>3</sup>Univ. of Kentucky, Lexington, KY

**11:12 1033** Integrated management of *Bemisia tabaci* and tomato yellow leaf curl virus in tomatoes in Georgia. **Meredith Dempsey**, [mmd1019@uga.edu](mailto:mmd1019@uga.edu)<sup>1</sup>, David Riley<sup>2</sup> and Rajagopalbabu Srinivasan<sup>2</sup>, <sup>1</sup>Univ. of Georgia, Athens, GA, <sup>2</sup>Univ. of Georgia, Tifton, GA

**11:24 1034** Quantifying the number of spores of the thousand cankers disease pathogen, *Geosmithia morbida*, on individual walnut twig beetles, *Pityophthorus juglandis*, within California. **Stacy Hishinuma**, [smhishin@ucdavis.edu](mailto:smhishin@ucdavis.edu)<sup>1</sup>, Mary Louise Flint<sup>1</sup>, Tatiana Roubstova<sup>1</sup>, Samantha Mapes<sup>1</sup>, Richard M. Bostock<sup>1</sup> and Steven Seybold<sup>2</sup>, <sup>1</sup>Univ. of California, Davis, CA, <sup>2</sup>USDA - Forest Service, Davis, CA

## 28 - Graduate Student Ten-Minute Paper Competition: SysEB

### Portland Ballroom 251 (Oregon Convention Center)

Moderators: John Wenzel<sup>1</sup> and Matthew L. Buffington<sup>2</sup>, <sup>1</sup>Carnegie Museum of Natural History, Rector, PA, <sup>2</sup>USDA - ARS, Washington, DC

### 8:45 Introductory Remarks

**8:48 1035** The phylogeny of Odonata: An update. **Haley Cahill Wightman**, [haleyw@gmail.com](mailto:haleyw@gmail.com), Anton Suvorov and Seth M. Bybee, Brigham Young Univ., Provo, UT

**9:00 1036** A scheme of schisms: Toward a systematic revision of the largest litter bug genus, *Schizoptera* (Heteroptera: Schizopteridae). **Stephanie Leon**, [Sleon002@ucr.edu](mailto:Sleon002@ucr.edu) and Christiane Weirauch, Univ. of California, Riverside, CA

**9:12 1037** A taxonomic revision of the genus *Chinannus* Wygodzinsky (Hemiptera: Schizopteridae) with a phylogenetic analysis of the Ogeriinae. **Alexander Knyshev**, [aknys001@ucr.edu](mailto:aknys001@ucr.edu), Rochelle Hoey-Chamberlain, Stephanie Leon and Christiane Weirauch, Univ. of California, Riverside, CA

**9:24 1038** The *Pectinariophyes* problem: A morphological examination of an apparent polyphyletic genus. **Adam J. Bell**, [abell@albany.edu](mailto:abell@albany.edu)<sup>1</sup>, and Jason Cryan<sup>2</sup>, <sup>1</sup>State Univ. of New York, Albany, NY, <sup>2</sup>North Carolina Museum of Natural Sciences, Raleigh, NC

**9:36 1039** Phylogeny of subterranean termites (Isoptera: Rhinotermitidae). **Elida Espinoza**, [elida.espinoza@agnet.tamu.edu](mailto:elida.espinoza@agnet.tamu.edu), Texas A&M Univ., College Station, TX

**9:48 1040** Taxonomic vandalism is an emerging problem for biodiversity science: A case study in the Rutelini (Coleoptera: Scarabaeidae: Rutelinae). **Matthew Moore**, [mrmoore19@ufl.edu](mailto:mrmoore19@ufl.edu)<sup>1</sup>, Mary Liz Jameson<sup>2</sup>, and Aura Paucar-Cabrera<sup>3</sup>, <sup>1</sup>Univ. of Florida, Gainesville, FL, <sup>2</sup>Wichita State Univ., Wichita, KS, <sup>3</sup>Univ. of Nebraska, Lincoln, NE

**10:00 1041** Molecular, morphological and fossil data reveal the *Cyrtoquediina* (Coleoptera: Staphylinidae: Staphylinini), a new subtribe of rove beetles with multiple biogeographic disjunctions. **A.J. Brunke**, [adam.brunke@snm.ku.dk](mailto:adam.brunke@snm.ku.dk)<sup>1</sup>, Stylianos Chatzimanolis<sup>2</sup> and Alexey Solodovnikov<sup>1</sup>, <sup>1</sup>Natural History Museum of Denmark, Copenhagen, Denmark, <sup>2</sup>Univ. of Tennessee, Chattanooga, TN

**10:12 1042** Phylogenomic data resolve the higher-level phylogeny of Curculionoidea (weevils) and yield new insights into the evolution of weevil megadiversity. **Alex Aitken**, aaitken@memphis.edu<sup>1</sup>, and Duane D. McKenna<sup>2</sup>, <sup>1</sup>Univ. of Memphis, Ripley, TN, <sup>2</sup>Univ. of Memphis, Memphis, TN

**10:24 Break**

**10:36 1043** Sand dune speciation: Exploring the evolutionary history of *Trogloclerus lecontei* (Coleoptera: Tenebrionidae). **M. Andrew Johnston**, ajohnston@asu.edu, Arizona State Univ., Tempe, AZ

**10:48 1044** The evolution of aquatic wood-borers: A morphological and molecular phylogenetic study of the travertine beetles (Coleoptera: Lutrochidae). **Crystal Maier**, crystal.maier@gmail.com, Univ. of Kansas, Lawrence, KS

**11:00 1045** Puppets in amber: Phylogenetics and divergence time estimation within the Aderidae (Coleoptera: Tenebrionoidea). **Traci L. Grzymala**, mala@berkeley.edu, Univ. of California, Berkeley, CA

**11:12 1046** Phylogeny of North American *Aphaenogaster* species (Hymenoptera: Formicidae) reconstructed with morphological and DNA data. **Bernice DeMarco**, demarc10@msu.edu and Anthony I. Cognato, Michigan State Univ., East Lansing, MI

**11:24 1047** Early caddisfly (Insecta: Trichoptera) evolution and phylogenetics. **Paul B. Frandsen**, paul.frandsen@rutgers.edu<sup>1</sup>, Xin Zhou<sup>2</sup> and Karl M. Kjer<sup>1</sup>, <sup>1</sup>Rutgers, The State Univ. of New Jersey, New Brunswick, NJ, <sup>2</sup>Beijing Genomics Institute, Shenzhen, China

**11:36 1048** Phylogeny of the dagger moths (Lepidoptera: Noctuidae: Acronictinae: *Acronicta*) and the evolution of caterpillar defenses. **Brigitte Zacharczenko**, brigitte.zacharczenko@uconn.edu<sup>1</sup>, David Wagner<sup>1</sup>, Jadranka Rota<sup>2</sup> and Niklas Wahlberg<sup>2</sup>, <sup>1</sup>Univ. of Connecticut, Storrs, CT, <sup>2</sup>Univ. of Turku, Turku, Finland

**11:48 1049** Molecular systematics of the parasitoid subfamily Phasiinae (Diptera: Tachinidae). **Jeremy D. Blaschke**, jeremy.blaschke@gmail.com<sup>1</sup>, Isaac S. Winkler<sup>2</sup>, John O. Stireman III<sup>2</sup>, James E. O'Hara<sup>3</sup>, Pierfilippo Cerretti<sup>4</sup> and John K. Moulton<sup>1</sup>, <sup>1</sup>Univ. of Tennessee, Knoxville, TN, <sup>2</sup>Wright State Univ., Dayton, OH, <sup>3</sup>Canadian National Collection of Insects Agriculture and Agri-Food Canada, Ottawa, ON, Canada, <sup>4</sup>Sapienza Università di Roma, Verona, Italy

**29 - Graduate Student Ten-Minute Paper Competition: SysEB**

**Portland Ballroom 256 (Oregon Convention Center)**

Moderators: David Wagner<sup>1</sup> and John M. Heraty<sup>2</sup>, <sup>1</sup>Univ. of Connecticut, Storrs, CT, <sup>2</sup>Univ. of California, Riverside, CA

**8:45 Introductory Remarks**

**8:48 1050** Exploring the murky waters: The systematics of *Testudacarus* (Acari: Torrenticolidae). **Joseph O'Neill**, joneill@uark.edu, Ashley Dowling and Andrea Radwell, Univ. of Arkansas, Fayetteville, AR

**9:00 1051** Preliminary next-gen phylogeny of *Philodoria* (Lepidoptera: Gracillariidae), the endangered leaf miners of Hawaii. **Chris A. Johns**, johns.chris.a@gmail.com<sup>1</sup>, Daniel Rubinoff<sup>2</sup>, and Akito Y. Kawahara<sup>3</sup>, <sup>1</sup>Florida Museum of Natural History, Gainesville, FL, <sup>2</sup>Univ. of Hawai'i, Honolulu, HI, <sup>3</sup>Univ. of Florida, Gainesville, FL

**134**

**9:12 1052** Molecular systematics of nearctic madicolous midges in the genus *Androsopoda* Mik (Diptera: Thaumaleidae). **Robert J. Pivar**, rpivar@vols.utk.edu<sup>1</sup>, Bradley J. Sinclair<sup>2</sup> and John K. Moulton<sup>1</sup>, <sup>1</sup>Univ. of Tennessee, Knoxville, TN, <sup>2</sup>Canadian Food Inspection Agency, Ottawa, ON, Canada

**9:24 1053** Transcriptome based phylogenetics of schizophoran flies. **Keith M. Bayless**, kmbayles@ncsu.edu<sup>1</sup>, Michelle Trautwein<sup>2</sup>, Malte Petersen<sup>3</sup>, Karen Meusemann<sup>4</sup> and Brian M. Wiegmann<sup>1</sup>, <sup>1</sup>North Carolina State Univ., Raleigh, NC, <sup>2</sup>California Academy of Sciences, San Francisco, CA, <sup>3</sup>Zoologisches Forschungsmuseum Alexander Koenig, Bonn, Germany, <sup>4</sup>CSIRO, Canberra, Australia

**9:36 1054** Phylogenomic analysis of yellowjackets and hornets (Hymenoptera, Vespidae). **Federico Lopez Osorio**, flopezos@uvm.edu<sup>1</sup>, Kurt Pickett<sup>1</sup>, J. M. Carpenter<sup>2</sup>, Bryan Ballif<sup>1</sup> and Ingi Agnarsson<sup>1</sup>, <sup>1</sup>Univ. of Vermont, Burlington, VT, <sup>2</sup>American Museum of Natural History, New York, NY

**9:48 1055** Evolutionary patterns and relationships in a group of eucharitid ant parasitoids (Hymenoptera: Chalcidoidea). **Elizabeth Murray**, emurr001@ucr.edu and John Heraty, Univ. of California, Riverside, CA

**10:00 1056** Systematics and host relationships of North American ant parasitoids in the genus *Orasema*. **Austin Baker**, bakerau73@gmail.com and John M. Heraty, Univ. of California, Riverside, CA

**10:12 1057** Illuminating the Lampyridae: A step towards a large-scale molecular phylogeny of the fireflies. **Gavin J. Martin**, gmartin33@live.com<sup>1</sup>, Michael Swindle<sup>1</sup>, Yelena Pacheco<sup>1</sup>, Taylor King<sup>1</sup>, Marc A. Branham<sup>2</sup>, Michael F. Whiting<sup>1</sup> and Seth M. Bybee<sup>1</sup>, <sup>1</sup>Brigham Young Univ., Provo, UT, <sup>2</sup>Univ. of Florida, Gainesville, FL

**10:24 Break**

**10:36 1058** Beetle trophic groups show differential effects of phylogeny and environment along a successional gradient. **Nicholas Fountain-Jones**, jonesnm@utas.edu.au<sup>1</sup>, Christopher Burrridge<sup>1</sup>, Susan Baker<sup>2</sup> and Gregory Jordan<sup>1</sup>, <sup>1</sup>Univ. of Tasmania, Hobart, Australia, <sup>2</sup>Forestry Tasmania, Hobart, Australia

**10:48 1059** Systematics and biogeography of the Cydrines, with particular reference to the North American genus *Scaphinotus*: Preliminary results and future directions. **Meghan Culpepper**, mculpepper@berkeley.edu, Univ. of California, Berkeley, CA

**11:00 1060** Historical Biogeography of the enigmatic Chyphotid wasps (Hymenoptera: Chyphotidae). **Emily A. Sadler**, sadler.e@gmail.com and James P. Pitts, Utah State Univ., Logan, UT

**11:12 1061** Phylogeography of the genus *Amblyomma* Koch, 1844. **Matthew Seabolt**, ms09348@georgiasouthern.edu and Lorenza Beati, Georgia Southern Univ., Statesboro, GA

**11:24 1062** A global biogeographic history of the ogre-faced spider *Deinopis*. **Anne McHugh**, akmchugh@gmail.com<sup>1</sup>, Lisa Chamberland<sup>1</sup>, Ann Howard<sup>1</sup>, Greta Binford<sup>2</sup>, J. Coddington<sup>3</sup>, Mark S. Harvey<sup>4</sup>, Matjaz Kuntner<sup>5</sup> and Ingi Agnarsson<sup>1</sup>, <sup>1</sup>Univ. of Vermont, Burlington, VT, <sup>2</sup>Lewis & Clark College, Portland, OR, <sup>3</sup>National Museum of Natural History, Smithsonian Institution, Washington, DC, <sup>4</sup>Western Australian Museum, Perth, Western Australia, <sup>5</sup>Slovenian Academy of Sciences and Arts, Ljubljana, Slovenia

**11:36 1063** Evolution and Island biogeography in the continental tropics: Reconstructing timing and patterns of diversification in endemic Neotropical cloud forest bess beetles (Passalidae: Proculini). **Cristian Beza-Beza**, cfbeza@memphis.edu and Duane D. McKenna, Univ. of Memphis, Memphis, TN



11:48 1064 Presentation Withdrawn

## 30 - Graduate Student Ten-Minute Paper Competition: SysEB

Portland Ballroom 252 (Oregon Convention Center)

Moderators: Raul Medina<sup>1</sup> and Andrea Lucky<sup>2</sup>, <sup>1</sup>Texas A&M Univ., College Station, TX, <sup>2</sup>Univ. of Florida, Gainesville, FL

### 8:45 Introductory Remarks

**8:48 1065** The biological traits explaining the occurrence of host-associate differentiation: A meta-analysis. **Kyle Harrison**, kharrison@tamu.edu and Raul Medina, Texas A&M Univ., College Station, TX

**9:00 1066** Genetic differentiation of host-associated populations of cotton fleahopper (*Pseudatomoscelis seriatus*) in Texas. **Josephine Antwi**, jossyantwi@tamu.edu, Gregory Sword and Raul Medina, Texas A&M Univ., College Station, TX

**9:12 1067** Evolution in a bark beetle-fungal symbiosis: A phylogenomic and population genetic analysis of the mutualistic symbionts of western pine beetle. **Ryan Bracewell**, ryan.bracewell@umontana.edu, Jeff Good and Diana Six, Univ. of Montana, Missoula, MT

**9:24 1068** Characterizing hybrids using genome-wide single nucleotide polymorphisms across the *Papilio machaon* species group of swallowtail butterflies. **Julian Dupuis**, jrdupuis@ualberta.ca and Felix A. H. Sperling, Univ. of Alberta, Edmonton, AB, Canada

**9:36 1069** Genomic analysis of a hybrid zone between spruce budworm species in western Canada. **Bryan Brunet**, bbrunet@ualberta.ca and Felix A. H. Sperling, Univ. of Alberta, Edmonton, AB, Canada

**9:48 1070** Genetic characterization and host associations of central Ohio turf infesting Crambinae larvae. **Devon Rogers**, rogers.781@osu.edu<sup>1</sup>, David Shetlar<sup>1</sup> and Steven Passoa<sup>2</sup>, <sup>1</sup>The Ohio State Univ., Columbus, OH, <sup>2</sup>USDA - APHIS - PPO, Columbus, OH

**10:00 1071** The genetic structure of *Ixodes scapularis* Say 1821 revisited. **John Ludwig**, jl02142@georgiasouthern.edu<sup>1</sup>, Cynthia Chan<sup>2</sup>, Isis M. Kuczaj<sup>3</sup> and Lorenza Beat<sup>1</sup>, <sup>1</sup>Georgia Southern Univ., Statesboro, GA, <sup>2</sup>Univ. of Georgia, Athens, GA, <sup>3</sup>Michigan State Univ., East Lansing, MI

**10:12 1072** Comparison of potato psyllid (*Bactericera cockerelli*) populations from North America and Central America. **Amalia Lopez**, amalia8@gmail.com, Daymon Hail and Blake R. Bextine, Univ. of Texas, Tyler, TX

### 10:24 Break

**10:36 1073** Using next generation sequencing to uncover population structure and species boundaries in *Bactrocera dorsalis* and its sister species. **Michael San Jose**, mdsjose@hawaii.edu<sup>1</sup>, Luc Leblanc<sup>1</sup>, Scott Geib<sup>2</sup>, Norman Barr<sup>3</sup> and Daniel Rubinoff<sup>1</sup>, <sup>1</sup>Univ. of Hawai'i, Honolulu, HI, <sup>2</sup>USDA - ARS, Hilo, HI, <sup>3</sup>USDA - APHIS, Edinburg, TX

**10:48 1074** From pavement to population genetics: Using citizen science data and ddRADseq to characterize the long-established pavement ant, *Tetramorium caespitum*, in North America. **Tyler Vitone**, tvitone@ufl.edu<sup>1</sup>, Rob R. Dunn<sup>2</sup> and Andrea Lucky<sup>1</sup>, <sup>1</sup>Univ. of Florida, Gainesville, FL, <sup>2</sup>North Carolina State Univ., Raleigh, NC

**11:00 1075** Alternative preservatives of insect DNA for citizen science and other low-cost applications. **Sedonia Steinger**, m.sedonia@ufl.edu, Jiri Hulcr, Caroline Storer and Andrea Lucky, Univ. of Florida, Gainesville, FL

**11:12 1076** Solving the case of *Monochamus clamator*: Preliminary evidence. **Patrick Scott Gorrington**, psg7@cornell.edu and Brian D. Farrell, Harvard Univ., Cambridge, MA

**11:24 1077** *Orchesella celsa*: A hyper-variable species or a loosely defined species group? **Catherine Smith**, csmit278@vols.utk.edu, Kevin Moulton and Ernest C. Bernard, Univ. of Tennessee, Knoxville, TN

**11:36 1078** A new record of *Aphis punicae* Parsserini, 1863 (Hemiptera: Aphididae) from Korea. **Yerim Lee**, yleeii@snu.ac.kr<sup>1</sup>, Wonhoon Lee<sup>2</sup>, Hyojoong Kim<sup>3</sup> and Seunghwan Lee<sup>1</sup>, <sup>1</sup>Research Institute for Agricultural and Life Sciences, Seoul, South Korea, <sup>2</sup>Animal and Plant Agency, Busan, South Korea, <sup>3</sup>Animal Phylogeny and Systematics Laboratory, Kunsan, South Korea

**11:48 1079** Phylogeography of cryptic species of *Heleocoris* (Heteroptera: Naucoridae) in Southeast Asia. **Jessica Warwick**, jmw86@mail.missouri.edu, Lori Eggert and Robert W. Sites, Univ. of Missouri, Columbia, MO

**12:00 1080** Genetic diversity in the cave beetle genus *Darlingtonea*: Phylogeography and species limits. **Olivia Boyd**, olivia.boyd081@topper.wku.edu and T. Keith Philips, Western Kentucky Univ., Bowling Green, KY

## 31 - Graduate Student Ten-Minute Paper Competition: SysEB

Portland Ballroom 253 (Oregon Convention Center)

Moderators: Micky Eubanks<sup>1</sup> and Stephen Yanoviak<sup>2</sup>, <sup>1</sup>Texas A&M Univ., College Station, TX, <sup>2</sup>Univ. of Louisville, Louisville, KY

### 8:45 Introductory Remarks

**8:48 1081** Canopy connectivity enhances arboreal ant communities. **Benjamin Adams**, benjamin.adams@louisville.edu and Stephen Yanoviak, Univ. of Louisville, Louisville, KY

**9:00 1082** Gene expression and colony-level variation in fire ant foraging behavior. **Alison A. Bockoven**, abockoven@tamu.edu, Craig J. Coates and Micky Eubanks, Texas A&M Univ., College Station, TX

**9:12 1083** Evolution of behavior and host preferences of gracillariid leafminers (Lepidoptera: Gracillariidae). **David Plotkin**, dplotkin@ufl.edu<sup>1</sup>, and Akito Y. Kawahara<sup>2</sup>, <sup>1</sup>Univ. of Florida, Gainesville, FL, <sup>2</sup>Florida Museum of Natural History, Gainesville, FL

**9:24 1084** The ant social parasite *Protomognathus americanus* and its effect on foraging rates of its host species, *Temnothorax longispinosus*. **Kevin Purce**, kevin.purce@gmail.com<sup>1</sup>, and David J. Lohman<sup>2</sup>, <sup>1</sup>Drexel Univ., Philadelphia, PA, <sup>2</sup>City College of New York, New York, NY

**9:36 1085** Eavesdropping parasitoid flies (Sarcophagidae: *Emblemasoma erro*) alter the communication signals of their host cicadas (Cicadidae: *Tibicen dorsatus*). **Brian Stucky**, stuckyb@colorado.edu, Univ. of Colorado, Boulder, CO

**9:48 1086** Competition induced stress and soldier caste-dependent stress resistance in a termite. **Li Tian**, litian617@uky.edu, Kenneth F. Haynes and Xuguo Zhou, Univ. of Kentucky, Lexington, KY

**10:00 1087** Know when you're beaten: Efficient cooperative transport requires either a directional bias or that outnumbered individuals give up more quickly. **Helen McCreery**, helen.mccreery@colorado.edu, Univ. of Colorado, Boulder, CO

**10:12 1088** Individual personalities in the insect colony: From molecules to societies. **Alexander Walton**, awalton@iastate.edu and Amy L. Toth, Iowa State Univ., Ames, IA

**10:24 1089** Obeying the zeitgebers: Circadian rhythms of forest leaf litter arthropod communities. **Derek Hennen**, derhennen@gmail.com and Ashley Dowling, Univ. of Arkansas, Fayetteville, AR

**10:36 Break**

**10:48 1090** Effect of trap height on capture of ceramycid beetles with fermenting baits. **Thomas Schmeelk**, Tomschmeelk@yahoo.com and Lawrence M. Hanks, Univ. of Illinois, Urbana, IL

**11:00 1091** Colony provisioning affects use of leaf-piles in *Atta cephalotes*. **Courtney Rockenbach**, c.rockenbach@rutgers.edu<sup>1</sup>, Chris Reid<sup>2</sup>, Cameron Currie<sup>3</sup> and Simon Garnier<sup>2</sup>, <sup>1</sup>Rutgers, The State Univ. of New Jersey, Newark, NJ, <sup>2</sup>New Jersey Institute of Technology, Newark, NJ, <sup>3</sup>Univ. of Wisconsin, Madison, WI

**11:12 1092** Avoidance of mud by ants: Predator-free space? **Casey Rowley**, rowleyc1@msu.edu and James R. Miller, Michigan State Univ., East Lansing, MI

**11:24 1093** Comparison of courtship songs in *Cotesia* (Hymenoptera: Braconidae). **Justin Bredlau**, bredlauj@vcu.edu and Karen Kester, Virginia Commonwealth Univ., Richmond, VA

**11:36 1094** Stay cool: Exploring proximate social cues in a group-performed thermoregulatory behavior in honeybees. **Chelsea N. Cook**, chelsea.cook@colorado.edu, Univ. of Colorado, Boulder, CO

**11:48 1095** Postmortem chemical cues in differential undertaking behavior of a lower termite. **Qian Sun**, qian.sun@uky.edu, Kenneth Haynes and Xuguo Zhou, Univ. of Kentucky, Lexington, KY

**12:00 1096** Tracking movement of ground predators using an immuno-labeling technique. **Caitlin Race**, cirace@email.uark.edu<sup>1</sup>, T.J. Kring<sup>1</sup>, James Hagler<sup>2</sup>, Scott A. Machtley<sup>2</sup> and Robert N. Wiedenmann<sup>1</sup>, <sup>1</sup>Univ. of Arkansas, Fayetteville, AR, <sup>2</sup>USDA - ARS, Maricopa, AZ

**32 - Graduate Student Ten-Minute Paper Competition: SysEB**

**Portland Ballroom 254 (Oregon Convention Center)**

Moderators: Chris Reid<sup>1</sup> and Carol D. von Dohlen<sup>2</sup>, <sup>1</sup>New Jersey Institute of Technology, Newark, NJ, <sup>2</sup>Utah State Univ., Logan, UT

**8:45 Introductory Remarks**

**8:48 1097** Dosage compensation of a fused neo-Z sex chromosome in codling moth (*Cydia pomonella*). **Liuqi Gu**, lg356@cornell.edu and Douglas Knipple, Cornell Univ., Geneva, NY

**9:00 1098** Annotation of the Toll and IMD Pathways in *Anopheles stephensi*. **Victoria Davidson**, victorea@ksu.edu<sup>1</sup>, Robert Waterhouse<sup>2</sup>, Jake Tu<sup>3</sup>, Igor V. Sharakhov<sup>3</sup> and Kristin Michel<sup>1</sup>, <sup>1</sup>Kansas State Univ., Manhattan, KS, <sup>2</sup>Massachusetts Institute of Technology, Cambridge, MA, <sup>3</sup>Virginia Tech, Blacksburg, VA

**9:12 1099** Genome-wide rates of molecular evolution are higher in mutualistic plant-nesting ants. **Benjamin Rubin**, brubin@

fieldmuseum.org and Corrie Moreau, Field Museum of Natural History, Chicago, IL

**9:24 1100** Sources of protection against a parasitoid wasp: Are symbiont-based and aphid encoded resistance additive? **Adam J. Martinez**, adamjmtz@uga.edu and Kerry M. Oliver, Univ. of Georgia, Athens, GA

**9:36 1101** Comparative genomics of the diverse obligate symbionts of Adelgidae (Hemiptera: Aphidoidea). **Kathryn Weglarz**, kathryn.weglarz@usu.edu<sup>1</sup>, John McCutcheon<sup>2</sup>, Nathan Havill<sup>3</sup>, Robert Footitt<sup>4</sup> and Carol D. von Dohlen<sup>1</sup>, <sup>1</sup>Utah State Univ., Logan, UT, <sup>2</sup>Univ. of Montana, Missoula, MT, <sup>3</sup>USDA - Forest Service, Hamden, CT, <sup>4</sup>Agriculture & Agri-Food Canada, Ottawa, ON, Canada

**9:48 1102** Analysis of *Triatoma gerstaeckeri* microbiota next-generation sequencing data. **Chissa-Louise Rivaldi**, crivaldi@patriots.utt Tyler.edu<sup>1</sup>, Blake R. Bextine<sup>1</sup>, Chris M. Powell<sup>1</sup> and G. Schuster<sup>2</sup>, <sup>1</sup>Univ. of Texas, Tyler, TX, <sup>2</sup>Texas A&M Univ., Kingsville, TX

**10:00 1103** Functional adaptation of *Wolbachia* to novel hosts. **Amelia Lindsey**, alind005@ucr.edu and Richard Stouthamer, Univ. of California, Riverside, CA

**10:12 1104** Trypanosomatids and the dynamics of multiple infection in *Drosophila*. **Phineas Hamilton**, phin.hamilton@gmail.com, Nathan Bird and Steve J. Perlman, Univ. of Victoria, Victoria, BC, Canada

**10:24 Break**

**10:36 1105** Endosymbiotic *Wolbachia* infection in solitary bee communities. **Abiya Saeed**, abiyasaeed@gmail.com and Jennifer White, Univ. of Kentucky, Lexington, KY

**10:48 1106** Virus transmission as an evolutionary adaptation of aphids. **Patricia Pinheiro**, pvp23@cornell.edu, Cornell Univ., Ithaca, NY and Michelle Cilia, USDA - ARS, Ithaca, NY

**11:00 1107** Ground beetle response to forest disturbance: A test of the competition-colonization trade-off model. **Kayla I. Perry**, perry.1864@osu.edu<sup>1</sup>, Kimberly F. Wallin<sup>2</sup>, John Wenzel<sup>3</sup> and Daniel A. Herms<sup>1</sup>, <sup>1</sup>The Ohio State Univ., Wooster, OH, <sup>2</sup>USDA - Forest Service, South Burlington, VT, <sup>3</sup>Carnegie Museum of Natural History, Rector, PA

**11:12 1108** Interspecific competition effects on survival of American burying beetle (*Nicrophorus americanus* Olivier) in eastern Oklahoma. **Thomas Ferrari**, thomas.ferrari@okstate.edu, Oklahoma State Univ., Stillwater, OK

**11:24 1109** More is not always merrier: Does increased parasitoid community complexity disrupt biological control of giant whitefly *Aleurodicus dugesii* (Hemiptera: Aleyrodidae) in California? **Erich Schoeller**, escho002@ucr.edu and Richard A. Redak, Univ. of California, Riverside, CA

**11:36 1110** Burrowing aquatic invertebrates increase phosphorus uptake by aquatic sediments in drainage ditches. **Alan Leslie**, aleslie@umd.edu and William O. Lamp, Univ. of Maryland, College Park, MD

**33 - Graduate Student Ten-Minute Paper Competition: SysEB**

**Portland Ballroom 255 (Oregon Convention Center)**

Moderators: Bryan N. Danforth<sup>1</sup> and Richard Brown<sup>2</sup>, <sup>1</sup>Cornell Univ., Ithaca, NY, <sup>2</sup>Mississippi State Univ., Mississippi State, MS

**8:45 Introductory Remarks**

**8:48 1111** First description of the pupa of the biting midge *Culicoides sonorensis* (Diptera: Ceratopogonidae), vector of Bluetongue. **Phillip Shults**, phillip.shults@ag.tamu.edu<sup>1</sup>, and Art Borkent<sup>2</sup>, <sup>1</sup>Texas A&M Univ., College Station, TX, <sup>2</sup>Royal British Columbia Museum, Salmon Arm, BC, Canada

**9:00 1112** Parasitoid wasp ovipositor morphology (Ichneumonoidea). **Kyle Burks**, kyleburks@gmail.com, Pennsylvania State Univ., Univ. Park, PA

**9:12 1113** Revising our vision of ant biodiversity: Male ants of the New World (Hymenoptera: Formicidae). **Brendon Boudinot**, boudinotb@gmail.com, Univ. of California, Davis, CA

**9:24 1114** Microclimate and body size affect thermal tolerance among Neotropical army ants (Ecitoninae). **Kaitlin Baudier**, kmb478@drexel.edu and Sean O'Donnell, Drexel Univ., Philadelphia, PA

**9:36 1115** Preliminary study of aposematic coloration and mid-dorsal abdominal glands in Pyrgomorphidae (Orthoptera: Caelifera). **Ricardo Mariño-Pérez**, pselliopus@yahoo.com.mx and Hojun Song, Univ. of Central Florida, Orlando, FL

**9:48 1116** The relationship between wing venation and wing patterning in Micropterigidae. **Sandra Schachat**, schachatsr@si.edu and Richard Brown, Mississippi State Univ., Mississippi State, MS

**10:00 1117** Warning signals are seductive: Relative contributions of color and pattern to predator avoidance and mate attraction in *Heliconius* butterflies. **Susan D. Finkbeiner**, sfinkbei@uci.edu<sup>1</sup>, Adriana D. Briscoe<sup>1</sup> and Robert Reed<sup>2</sup>, <sup>1</sup>Univ. of California, Irvine, CA, <sup>2</sup>Cornell Univ., Ithaca, NY

**10:12 1118** The detection of colors by red imported fire ant, *Solenopsis invicta*. **Jason R. Carbaugh**, jcarbaugh@tamu.edu and S. Bradleigh Vinson, Texas A&M Univ., College Station, TX

**10:24 Break**

**10:36 1119** Community responses of litter dwelling ants to removal and enclosure of invasive Amur honeysuckle (*Lonicera maackii*) and white-tailed deer (*Odocoileus virginianus*). **Kaitlin U. Campbell**, uppstrka@miamioh.edu and Thomas O. Crist, Miami Univ., Oxford, OH

**10:48 1120** Neotropical *Meteorus* Haliday (Hymenoptera: Braconidae): Current knowledge and ongoing research. **Helmuth Aguirre-Fernandez**, haguirre@uwyo.edu and Scott R. Shaw, Univ. of Wyoming, Laramie, WY

**11:00 1121** The importance of sampling intensity for documenting braconid wasp diversity. **Katherine Nesheim**, katherinenesheim@gmail.com<sup>1</sup>, and Robert Kula<sup>2</sup>, <sup>1</sup>The Ohio State Univ., Columbus, OH, <sup>2</sup>USDA - ARS, Washington, DC

**11:12 1122** Adult emergence phenology of nine endemic insects of the Monahans sandhills in western Texas. **Samuel Discua Duarte**, samuel.discua@ttu.edu<sup>1</sup>, Scott Longing<sup>1</sup>, James Cokendolpher<sup>2</sup> and Justin Scott<sup>1</sup>, <sup>1</sup>Texas Tech Univ., Lubbock, TX, <sup>2</sup>Museum of Texas Tech Univ., Lubbock, TX

**11:24 1123** Estimating the population density of American burying beetle (*Nicrophorus americanus*) on the McAlester Army Ammunition Plant in southeastern Oklahoma. **Kyle Risser**, kyle.risser@okstate.edu<sup>1</sup>, Kris Giles<sup>1</sup> and Carmen Greenwood<sup>2</sup>, <sup>1</sup>Oklahoma State Univ., Stillwater, OK, <sup>2</sup>Murray State Univ., Murray, KY

**11:36 1124** Sex and native lady beetle decline: Do field parameters match predictions from lab studies? **Leo Stellwag**, lms296@cornell.edu and John Losey, Cornell Univ., Ithaca, NY

**11:48 1125** The impact of an insect-themed environmental science course on undergraduate students' feelings about insects. **Amanda R. Lorenz**, lorenzam@msu.edu, Julie Libarkin and Gabriel Ording, Michigan State Univ., East Lansing, MI



**Calling All New ESA Members!**  
Join us for our Meet & Greet!

*If you are new to ESA this year, please stop by our New Members Meet & Greet Reception.*

Mingle with other new members, ESA leaders and staff, and learn about ESA benefits and the Entomology 2014 Annual Meeting. The New Member Meet & Greet takes place on Sunday, November 16 from 4:30–5:15 PM in Meeting Room D133 of the Oregon Convention Center. Refreshments will be served. You should have received a special invitation to the reception in the mail — bring it and exchange it for a special ESA welcome gift!

## MONDAY, NOVEMBER 17, 2014, AFTERNOON

### Lunch and Learn: Career Vs. Job – What Can You Do with Your Entomology Degree Besides Looking at Bugs?

Portland Ballroom 254 (Oregon Convention Center)

Moderator and Organizer: Janet A. Hurley<sup>1</sup>, Robert Davis<sup>2</sup>, John Carlson<sup>3</sup>, and Allie Taisey<sup>4</sup>, <sup>1</sup>Texas A&M Univ., Dallas, TX, <sup>2</sup>BASF Corp., Pflugerville, TX, <sup>3</sup>Tulane Univ., New Orleans, LA, <sup>4</sup>Northeast IPM Center, Southborough, MA

12:45 - 1:45

### Lunch and Learn: Eat, Drink and be Merry for Tomorrow We Die: Odyssey in Amber

Portland Ballroom 255 (Oregon Convention Center)

Moderators and Organizers: George Poinar and Sujaya Rao, Oregon State Univ., Corvallis, OR

12:45 - 1:45

### Organized Meeting: Plant-Insect Ecosystem (P-IE) Section Networking and Business Session

Portland Ballroom 251 (Oregon Convention Center)

Moderators and Organizers: John J. Adamczyk<sup>1</sup> and Sujaya Rao<sup>2</sup>, <sup>1</sup>USDA - ARS, Poplarville, MS, <sup>2</sup>Oregon State Univ., Corvallis, OR

**2:00** P-IE networking/business session overview, awards and committee reports. **John J. Adamczyk**, USDA, Poplarville, MS

**3:15** Learning session - grand challenges in integrated pest management (IPM)

**3:20 1126** Future of RNAi to manage insects and other arthropods. **Wayne B. Hunter**, wayne.hunter@ars.usda.gov<sup>1</sup>, and Eduardo Andrade<sup>2</sup>, <sup>1</sup>USDA - ARS, Ft. Pierce, FL, <sup>2</sup>EMBRAPA, Brazil, Fort Pierce, FL

**3:40 1127** Developing strategies to manage the invasive brown marmorated stink bug through cooperative, collaborative and integrated initiatives. **Tracy C. Leskey**, tracy.leskey@ars.usda.gov, USDA - ARS, Kearneysville, WV

**4:00 1128** Making sense of Stern et al. (1959) in the corn and soybean transgenic era. **Michael Gray**, megray@illinois.edu, Univ. of Illinois, Urbana, IL

**4:20 Q&A and panel discussion**

**4:30 Networking and refreshments: P-IE, drinks and more!**

**5:00** Prize drawing for volunteers and members (must be present to win!)

**5:30 Networking conclusion**

### Organized Meeting: PBT Networking Section

Portland Ballroom 252 (Oregon Convention Center)

Moderators and Organizers: Jeffrey J. Stuart<sup>1</sup> and Qisheng Song<sup>2</sup>, <sup>1</sup>Purdue Univ., West Lafayette, IN, <sup>2</sup>Univ. of Missouri, Columbia, MO

**1:30 Welcoming Remarks**

**1:35 1129** PBT plenary 1: The role of insect physiology, biochemistry and toxicology in the rapidly changing landscape of entomology. **Subba Reddy Palli**, rpalli@email.uky.edu, Univ. of Kentucky, Lexington, KY

**2:20 SP1130** PBT selected ten-minute paper 1: Mechanisms of hypoxic adaptation in a storage insect pest, *Callosobruchus maculatus*. **Keyan Zhu-Salzman**, ksalzman@tamu.edu, Texas A&M Univ., College Station, TX

**2:32 SP1131** PBT selected ten-minute paper 2: G protein-coupled receptors mediated insecticide resistance in mosquitoes. **Ting Li**, litingwinner@gmail.com and Nannan Liu, Auburn Univ., Auburn, AL

**2:44 Break**

**3:00 Business Meeting**

**4:00 1132** PBT plenary 2: Transformative technologies from knowledge of plant virus – aphid vector interaction. **Bryony Bonning**, bbonning@iastate.edu, Iowa State Univ., Ames, IA

**4:45 Concluding Remarks**

**4:50 Reception**

### Organized Meeting: SysEB Section Meeting

Portland Ballroom 253 (Oregon Convention Center)

Moderators and Organizers: Jessica Ware<sup>1</sup> and Hojun Song<sup>2</sup>, <sup>1</sup>American Museum of Natural History, New York, NY, <sup>2</sup>Univ. of Central Florida, Orlando, FL

**1:30 Introductory Remarks**

**1:50 1133** Travel award recipients. **Jessica Ware**, jware@amnh.org<sup>1</sup>, Ricardo Mariño-Pérez<sup>2</sup> and William R. Kuhn<sup>1</sup>, <sup>1</sup>Rutgers, The State Univ. of New Jersey, Newark, NJ, <sup>2</sup>Univ. of Central Florida, Orlando, FL

**2:35 1134** NSF report. **Jessica Ware**, jware@amnh.org, Rutgers, The State Univ. of New Jersey, Newark, NJ

**3:05 1135** Snodgrass Memorial Award recipient.

**3:50 1136** Committee reports. **Jessica Ware**, jware@amnh.org, Rutgers, The State Univ. of New Jersey, Newark, NJ

**4:35 1137** Speaker. Jessica Ware<sup>1</sup>, and Jeffrey Feder jfeder@nd.edu<sup>2</sup>, <sup>1</sup>Rutgers, The State Univ. of New Jersey, Newark, NJ, <sup>2</sup>Univ. of Notre Dame, Notre Dame, IN

### Organized Meeting: Highlights of Medical, Urban and Veterinary Entomology in 2014

Portland Ballroom 256 (Oregon Convention Center)

Moderators and Organizers: Wes Watson<sup>1</sup> and Faith M. Oi<sup>2</sup>, <sup>1</sup>North Carolina State Univ., Raleigh, NC, <sup>2</sup>Univ. of Florida, Gainesville, FL

**1:30** Introductory Remarks

**1:35 1138** Highlights of veterinary entomology. Dana Nayduch, dana.nayduch@ars.usda.gov, USDA - ARS, Manhattan, KS

**2:10 1139** Highlights of urban entomology. Grzegorz Buczkowski, gbuczkow@purdue.edu, Purdue Univ., West Lafayette, IN

**2:45 1140** Highlights of medical entomology. Gabriel Hamer, ghamer@tamu.edu, Texas A&M Univ., College Station, TX

**3:15** MUVE reception

**4:00** MUVE preliminary business meeting

# Build your skills. Learn new techniques.

## ESA's Webinar series

Live sessions are **FREE** and open access. Archived presentations are available exclusively to **ESA members**.

For information, visit [www.entsoc.org/webinars](http://www.entsoc.org/webinars)



Sharing Insect Science Globally • [www.entsoc.org](http://www.entsoc.org)

## MONDAY, NOVEMBER 17, 2014, EVENING

### Student Competition Social Hour with Poster Presenters

Exhibit Hall C (Oregon Convention Center)

5:30 - 6:30

## MONDAY, NOVEMBER 17, 2014, POSTERS

### 01 - Undergraduate Student Poster Competition: MUVE/PBT

Exhibit Hall C (Oregon Convention Center)

**D3000** *Dermacentor* tick exposure risk assessment and host variability on four types of recreational trails. **Heather Frady**, heather.frady@eagles.ewu.edu<sup>1</sup>, and Krisztian Magori<sup>2</sup>, <sup>1</sup>Eastern Washington Univ., Spokane, WA, <sup>2</sup>Eastern Washington Univ., Cheney, WA

**D3001** Correlation between toluene exposure of *Drosophila melanogaster* adults and toxicity effects on larval morphology. **Gina Duong**, gduong@stthom.edu, Cecilia Dao, Luke Hebert, Katie Fisher, Heidi Reinhardt, Quy Lam, Elmer Ledesma and Rosemarie Rosell, Univ. of St. Thomas, Houston, TX

**D3002** Population management of Formosan subterranean termite (Isoptera: Rhinotermitidae) colonies in Louis Armstrong Park. **Eric Guidry**<sup>1</sup>, Nan-Yao Su<sup>2</sup> and Claudia Riegel<sup>1</sup>, <sup>1</sup>City of New Orleans Mosquito, Termite, and Rodent Control Board, New Orleans, LA, <sup>2</sup>Univ. of Florida, Davie, FL

**D3003** Emergence: The effects of non-traditional IGR's on *Aedes albopictus* and *Aedes aegypti*. **Kristen Donovan**, kcdonovan93@ufl.edu, Univ. of Florida, Gainesville, FL

**D3004** Characterization of several putative genes potentially involved in diuresis in yellow fever mosquito, *Aedes aegypti*. **Florence Schoderbek**, floscho4@nmsu.edu, David P. Price, Hannah Drumm, Lisa L. Drake, Stacy D. Rodriguez and Immo A. Hansen, New Mexico State Univ., Las Cruces, NM

**D3005** A trap for the continuously collecting sarcosaprophagous flies. **James R. Willett**, jrwo23@SHSU.EDU<sup>1</sup>, Michelle L. Lewis<sup>1</sup>, Natalie K. Lindgren<sup>1</sup> and Sibyl R. Bucheli<sup>2</sup>, <sup>1</sup>Sam Houston State Univ., Huntsville, TX, <sup>2</sup>The Ohio State Univ., Columbus, OH

**D3006** *Bacillus thuringiensis* search as an alternative for the biological control of *Aedes aegypti* (Diptera: Culicidae) in Valledupar - Colombian Caribbean. **Pedro Fragoso Castilla**, pfragosoc@unicartagena.edu.co<sup>1</sup>, Juan Venegas Hermosilla<sup>2</sup>, Gittith Sánchez Padilla<sup>3</sup>, Gustavo Mora García<sup>4</sup>, Margarita Ochoa Díaz<sup>4</sup>, Yessika De Leon Benito-Revollo<sup>4</sup>, Francisco Rojas Sarria<sup>4</sup> and Doris Gómez Camargo<sup>4</sup>, <sup>1</sup>Universidad Popular del Cesar, Valledupar, Colombia, <sup>2</sup>Universidad de Chile, Santiago, Chile, <sup>3</sup>Programa de Genética Humana, Instituto de Ciencias Biomédicas, Santiago de Chile, Chile, <sup>4</sup>Universidad de Cartagena, Cartagena, Colombia

**D3007** How to kill bed bugs in portable items: Unconventional non-chemical approaches. **Alex Tyrpak**, tyrpak.3@buckeyemail.

osu.edu, Susan C. Jones and Joshua Bryant, The Ohio State Univ., Columbus, OH

**D3008** How to kill bed bugs in portable items: Over-the-counter chemical approaches. **Olimpia Ferguson**, ferguson.732@buckeyemail.osu.edu, Susan C. Jones and Joshua Bryant, The Ohio State Univ., Columbus, OH

**D3009** Behavioral responses of bed bug (*Cimex lectularius* L.) to the botanical insecticides eugenol and geraniol. **Maria Gonzalez-Morales**, maria.gonzalez63@upr.edu<sup>1</sup>, and Alvaro Romero<sup>2</sup>, <sup>1</sup>Univ. of Puerto Rico, Maunabo, PR, <sup>2</sup>New Mexico State Univ., Las Cruces, NM

### 02 - Undergraduate Student Poster Competition: P-IE

Exhibit Hall C (Oregon Convention Center)

**D3010** Relationships between butterfly foraging and local and landscape floral coverage. **Sarah Cunningham**, cunninghams93@gmail.com and Shalene Jha, Univ. of Texas, Austin, TX

**D3011** Determining the mechanism of Colorado potato beetle (*Leptinotarsa decemlineata*) resistance to neonicotinoid insecticides by real time PCR. **Katherine Demeuse**, demeusek@msu.edu and Zsofia Szendrei, Michigan State Univ., East Lansing, MI

**D3012** Investigating options for the integrated pest management of celery leafhopper (*Udea rubigalis*). **Jessica Kansman**, kansmanj@msu.edu and Zsofia Szendrei, Michigan State Univ., East Lansing, MI

**D3013** Reproductive biology and diapause patterns of *Oobius agrili*, an egg parasitoid of emerald ash borer. **Jackie Hoban**, jhoban@udel.edu<sup>1</sup>, and Jian Duan<sup>2</sup>, <sup>1</sup>Univ. of Delaware, Newark, DE, <sup>2</sup>USDA - ARS, Newark, DE

**D3014** Searching for bacterial endosymbionts of sugarcane aphid *Melanaphis sacchari*. **Kathryne Fryer**, katefryer@neo.tamu.edu, Josephine Antwi and Raul Medina, Texas A&M Univ., College Station, TX

**D3015** Role of adipokinetic hormone in the circadian locomotory activity rhythms of *Drosophila melanogaster*. **Matthew Thorn**, mjt152@msstate.edu<sup>1</sup>, John Guyton<sup>2</sup> and Natraj Krishnan<sup>2</sup>, <sup>1</sup>Mississippi State Univ., Starkville, MS, <sup>2</sup>Mississippi State Univ., Mississippi State, MS

**D3016** Detection of phytoplasma in plant and insect hosts causing Lethal Yellow and Texas Phoenix Palm decline in Florida. **Mikayla Adkison**, madkison@patriots.utttyler.edu, Univ. of Texas, Tyler, TX

**D3017** Cannibalistic oophagy in brown marmorated stink bug (*Halyomorpha halys*) colonies. **Jaana Iverson**, jaana.iverson@gmail.com, Theresa M. Cira, Eric C. Burkness and William Hutchison, Univ. of Minnesota, Saint Paul, MN

**D3018** Analysis of soybean aphid feeding behavior on drought-stressed plants using electrical penetration graphs. **Peter Saya**, sayapm01@students.ipfw.edu, Christopher Culkin, Punya Nachappa and Vamsi Nalam, Indiana Univ.-Purdue Univ., Fort Wayne, IN

**D3019** Substrate roughness affects ant foraging speed. **Haileigh White**, haileighmw@gmail.com and Stephen Yanoviak, Univ. of Louisville, Louisville, KY

**D3020** Stream restoration effects on detritus matter and macroinvertebrates. **Sara Lukunich**, sarajane78@comcast.net and John R. Wallace, Millersville Univ., Millersville, PA

**D3021** Confrontation bioassay between entomopathogenic fungi: Behavior and growth. **Celso Morales-Reyes**, vardenhevrer@hotmail.com, Fernando Sanchez-Pedraza, Jose Rodriguez-Contreras and Sergio Sanchez-Peña, Universidad Autónoma Agraria Antonio Narro, Saltillo, Mexico

**D3022** Eavesdropping parasites: Do blue orchard bee (*Osmia liganria*) nest volatiles attract parasites? **Sonja Glasser**, skglasser@ucdavis.edu and Shahla Farzan, Univ. of California, Davis, CA

### 03 - Undergraduate Student Poster Competition: SysEB

#### Exhibit Hall C (Oregon Convention Center)

**D3023** Diversity of butterflies (Papilionoidea and Hesperioidea) in three locations of Sierra de Huautla Morelos, México. Carlos Coyote, Universidad Autónoma del Estado de Morelos, Cuernavaca, Mexico and **Ventura Rosas-Echeverria**, mvrosase@gmail.com, Universidad Autónoma del Estado de Morelos, Jujutla, Mexico

**D3024** Biodiversity in an urban setting: Arthropod abundance and diversity on an extensive green roof. **Suzu Hiskey**, shiskey@msudenver.edu, Jennifer Jennings, Ted Heron, Levi Coleman and Robert Hancock, Metropolitan State Univ., Denver, CO

**D3025** Entiminae diversity (Curculionidae: Coleoptera) from three localities in the Sierra de Morelos Huautla. **Karen Santillan**, karen\_santillan@hotmail.com<sup>1</sup>, and Ventura Rosas-Echeverria<sup>2</sup>, <sup>1</sup>Universidad Autónoma del Estado de Morelos, Cuernavaca, Mexico, <sup>2</sup>Universidad Autónoma del Estado de Morelos, Jujutla, Mexico

**D3026** Population survey of St. Anthony Dunes tiger beetle, *Cicindela arenicola*. John T. Zenger and **Austin Fife**, fiferworks@gmail.com, Brigham Young Univ., Rexburg, ID

**D3027** Autotomy and the dorsoventral righting reflex in purple shore crabs (*Hemigrapsus nudus*). **Timothy Luethke**, luethke13@up.edu and Tara Maginnis, Univ. of Portland, Portland, OR

**D3028** Impacts of stream restoration on macroinvertebrate community structure and adult stream insect colonization on Big Spring Run, Lancaster County, PA. **Emily Neideigh**, ecneidei@millersville.edu<sup>1</sup>, Robert Smith<sup>2</sup>, Alex M. Rittle<sup>3</sup> and John R. Wallace<sup>1</sup>, <sup>1</sup>Millersville Univ., Millersville, PA, <sup>2</sup>Univ. of Massachusetts, Amherst, MA, <sup>3</sup>Univ. of Kentucky, Lexington, KY

**D3029** The effects of cheliped regeneration on aggression in purple shore crab (*Hemigrapsus nudus*). **Matt Ortman**, ortman\_matt@yahoo.com and Tara Maginnis, Univ. of Portland, Portland, OR

**D3030** Microbial community analysis of painted bug (*Bagrada hilaris*) populations. **MacKenzie F. Patton**, mpatton3@patriots.utttyler.edu<sup>1</sup>, Chris Powell<sup>1</sup>, Darcy A. Reed<sup>2</sup>, Thomas M. Perring<sup>2</sup> and Blake R. Bextine<sup>1</sup>, <sup>1</sup>Univ. of Texas, Tyler, TX, <sup>2</sup>Univ. of California, Riverside, CA

**D3031** Burning issues in conservation biology: The effect of reproductive season prescribed fire on an endangered insect species, *Nicrophorus americanus* (Coleoptera: Silphidae). **Kenzie Lee**, kkleee12@ole.augie.edu, Daniel Howard and Carrie Hall, Augustana College, Sioux Falls, SD

**D3032** Jewels in the rough: A first molecular phylogeny of the charismatic beetle family Buprestidae. **Preston Arnold**, preston.arnold02@gmail.com, Nathan P. Lord and Seth M. Bybee, Brigham Young Univ., Provo, UT

**D3033** Daily activity patterns and circadian rhythm in a microphorine burying beetle (*Nicrophorus marginatus*). **Lauren Yares**, lkyares12@ole.augie.edu, Leah Hiller, April Parsons, Carrie Hall and Daniel Howard, Augustana College, Sioux Falls, SD

**D3034** The ant-parasitic Eucharitidae (Hymenoptera: Chalcidoidea) of Africa and Madagascar. **Scott Heacox**, sheac001@ucr.edu, Krissy Dominguez and John M. Heraty, Univ. of California, Riverside, CA

**D3035** Alpha diversity of Salticidae (Arachnida: Araneae) in a tropical dry forest in south Morelos, Mexico. **Miguel Menéndez-Acuña**, menendezmiguel@gmail.com<sup>1</sup>, Oscar Dorado<sup>2</sup>, César Durán-Barrón<sup>3</sup>, and Ventura Rosas-Echeverria<sup>4</sup>, <sup>1</sup>Universidad Autónoma del Estado de Morelos, Cuernavaca, Mexico, <sup>2</sup>Centro de Educación Ambiental e Investigación Sierra de Huautla, Cuernavaca, Mexico, <sup>3</sup>Universidad Nacional Autónoma de México, Distrito Federal, Mexico, <sup>4</sup>Universidad Autónoma del Estado de Morelos, Jujutla, Mexico

**D3036** A taxonomic revision of the cryptic plate-nosed ants of Africa (Formicidae: Proceratiinae: *Discothyrea* Roger). **Zachary Lieberman**, zeliieberman@gmail.com and Francisco Hita-Garcia, California Academy of Sciences, San Francisco, CA

### 04 - Graduate Student Poster Competition: MUVE

#### Exhibit Hall C (Oregon Convention Center)

**D3037** Effects of larval competition on adult immune traits in *Aedes aegypti* and *Aedes albopictus* (Diptera: Culicidae). **Allison Parker**, aparker9@illinois.edu<sup>1</sup>, Brian F. Allan<sup>1</sup> and Ephantus J. Muturi<sup>2</sup>, <sup>1</sup>Univ. of Illinois, Urbana, IL, <sup>2</sup>Univ. of Illinois, Champaign, IL

**D3038** Evaluating potential effects of climate change on off-host tick ecology in Panama. **Erin Welsh**, ecwels2@gmail.com and Brian F. Allan, Univ. of Illinois, Urbana, IL

**D3039** Species diversity, seasonal phenology of ticks (Acarina) in Southeast Kansas, and rates of infection by selected pathogenic *Rickettsia*. **Ali Hroobi**, alihroobi@gus.pittstate.edu<sup>1</sup>, David Gordon<sup>1</sup> and Ram Raghavan<sup>2</sup>, <sup>1</sup>Pittsburg State Univ., Pittsburg, KS, <sup>2</sup>Kansas State Univ., Manhattan, KS

**D3040** Dung beetle and fire ant (*Solenopsis invicta*) interactions within dung microhabitats. **Christen Steele**, steele@knights.ucf.edu, Univ. of Central Florida, Orlando, FL

**D3041** Trapping mold mites, *Tyrophagus putrescentiae* (Schränk) (Acari: Acaridae) for IPM decisions in country ham facilities: Effects of trap placement and trap design. **Barbara Amoah**, bamoah@ksu.edu and Thomas Phillips, Kansas State Univ., Manhattan, KS

**D3042** Production of stable flies (*Stomoxys calcitrans*) from straw bedding packs and sawdust compost barns, two alternative cold winter housing systems for dairy cows. **Anna Hansen**, hans4863@umn.edu<sup>1</sup>, Roger Moon<sup>1</sup>, Marcia Endres<sup>1</sup>, Bradley Heins<sup>2</sup>, Craig Sheaffer<sup>1</sup>, Ulrike Sorge<sup>1</sup>, Robert King<sup>1</sup> and Sharon Weyers<sup>3</sup>, <sup>1</sup>Univ. of Minnesota, Saint Paul, MN, <sup>2</sup>Univ. of Minnesota, Morris, MN, <sup>3</sup>USDA - ARS, Morris, MN

**D3043** Phosphine resistance in populations of *Cryptolestes ferrugineus* (Stephens) (Coleoptera: Laemophloeidae) in Oklahoma. **Nisha Bajracharya**, nisha.shakya10@okstate.edu, George P. Opat and Charles Konemann, Oklahoma State Univ., Stillwater, OK

**D3044** A blood-free diet to sustain the Dengue vector, *Aedes aegypti* colonies. **Kristina Gonzales**, gonza720@nmsu.edu, Hitoshi Tsujimoto and Immo A. Hansen, New Mexico State Univ., Las Cruces, NM

**D3045** The effects of colony age and *Wolbachia* as they relate to quality and fitness of *Spalangia cameroni* (Hymenoptera: Pteromalidae). **Erika Machtinger**, irishtangerine@ufl.edu<sup>1</sup>, Eric LoVullo<sup>2</sup>, Christopher J. Geden<sup>2</sup>, Dana Johnson<sup>2</sup> and Paul Shirk<sup>2</sup>, <sup>1</sup>Univ. of Florida, Gainesville, FL, <sup>2</sup>USDA - ARS, Gainesville, FL

**D3046** Argentine ant (*Linepithema humile*) invasion on California's Channel Islands. **Korie Merrill**, kmerrill@mail.sdsu.edu, Univ. of California, Riverside, CA

**D3047** Using citizen scientists to evaluate light traps for catching brown marmorated stink bugs (*Halyomorpha halys*) in homes in Virginia. **John D. Aigner**, daigner@vt.edu and Thomas P. Kuhar, Virginia Polytechnic Institute and State Univ., Blacksburg, VA

## 05 - Graduate Student Poster Competition: MUVE

### Exhibit Hall C (Oregon Convention Center)

**D3048** Utility of ozone as a fumigant for bed bug (*Cimex lectularius* L.) control. **James Feston**, jfeston@purdue.edu, Linda J. Mason and Ameya D. Gondhalekar, Purdue Univ., West Lafayette, IN

**D3049** Development of trapping methods to control stinging wasps (Hymenoptera: Vespidae). **Jenny Finitzer**, jennifer.finitzer@email.wsu.edu, Washington State Univ., Pullman, WA

**D3050** Ecological modeling helps to dissect local temporal variation in entomology-based estimates. **Ashleigh Faris**, ashmfaris@gmail.com, Hsiao-Hsuan Wang, William Grant and Aaron Tarone, Texas A&M Univ., College Station, TX

**D3051** RNA interference: Potato/tomato psyllid, *Bactericera cockerelli*, oral delivery of double-stranded RNAi constructs. **Bijaya Sharma**, sharmabijaya1@gmail.com<sup>1</sup>, Blake R. Bextine<sup>1</sup> and Wayne B. Hunter<sup>2</sup>, <sup>1</sup>Univ. of Texas, Tyler, TX, <sup>2</sup>USDA - ARS, Ft. Pierce, FL

**D3052** Application of Gal4/UAS System and MicroRNA Decoy Technology: Deciphering the Target of MicroRNA-275 in *Aedes aegypti*. **Bo Zhao**, bzhao002@ucr.edu, Univ. of California, Riverside, CA

**D3053** Variation of *Culex quinquefasciatus* cytochromes P450 (CYP6AA7, CYP4C52v1, CYP6BY3, CYP9J34, CYP9M10, CYP9J40, CYP9AL1, CYP6P14 and CYP9J45) genes sequence from many cities of Nuevo Leon (state), México. **Iram Rodriguez**, iramrodriguez@gmail.com, Adriana Flores, Gustavo Garcia and Laura Martinez, Universidad Autónoma de Nuevo León, San Nicolas de los Garza, Mexico

**D3054** Genetic analysis of recently established *Ixodes scapularis* populations in North Dakota. **Michael Dougherty**, michael.dougherty@my.und.edu, Jefferson Vaughan and John Kryda, Univ. of North Dakota, Grand Forks, ND

**D3055** Expression and functional characterization of aquaporins in yellow fever mosquito, *Aedes aegypti*. **Lisa L. Drake**, drlisa@nmsu.edu, Stacy D. Rodriguez and Immo A. Hansen, New Mexico State Univ., Las Cruces, NM

**D3056** Presentation Withdrawn

**D3057** Manipulation of *Solenopsis invicta* virus-1 titers by RNA interference in red imported fire ant (*Solenopsis invicta*). **Patrick Rydzak**, rydzakp@gmail.com and Blake R. Bextine, Univ. of Texas, Tyler, TX

**D3058** Characterization and manipulation of the bacterial microbiome of *Dermacentor andersoni*. **Cory Gall**, cgall@vetmed.wsu.edu<sup>1</sup>, Katie Clayton<sup>1</sup>, Glen Scoles<sup>2</sup> and Kelly Brayton<sup>1</sup>, <sup>1</sup>Washington State Univ., Pullman, WA, <sup>2</sup>USDA - ARS, Pullman, WA

**D3059** The eco-epidemiology of Chagas disease in Panama: A preliminary study. **Erin Allmann**, erinallmann@gmail.com, Univ. of Illinois, Urbana, IL

## 06 - Graduate Student Poster Competition: PBT

### Exhibit Hall C (Oregon Convention Center)

**D3060** Families of ubiquitin E3-ligase mimicking effector proteins in the genome of Hessian fly (*Mayetiola destructor*). **Lucio Navarro**, lucionavarroe@gmail.com<sup>1</sup>, Chaoyang Zhao<sup>2</sup>, Ming-Shun Chen<sup>3</sup>, Stephen Richards<sup>4</sup> and Jeffrey J. Stuart<sup>1</sup>, <sup>1</sup>Purdue Univ., West Lafayette, IN, <sup>2</sup>The Ohio State Univ., Wooster, OH, <sup>3</sup>USDA - ARS, Manhattan, KS, <sup>4</sup>Baylor Univ., Houston, TX

**D3061** Geographic variation in amounts of the aggregation pheromone 4,8-dimethyldecanal produced by males from North American populations of red flour beetle, *Tribolium castaneum* (Herbst) (Coleoptera: Tenebrionidae). **Michael J. Aikins**, mja8338@k-state.edu and Thomas Phillips, Kansas State Univ., Manhattan, KS

**D3062** Transcriptome analysis and screening for potential target genes for RNAi-mediated pest control of corn earworm, *Helicoverpa zea*. **Jinda Wang**, jw588@cornell.edu<sup>1</sup>, Liuqi Gu<sup>2</sup> and Douglas Knipple<sup>2</sup>, <sup>1</sup>Nanjing Agricultural Univ., Nanjing, China, <sup>2</sup>Cornell Univ., Geneva, NY

**D3063** Identification of multiple mutations on the voltage-gated sodium channel gene of house flies, *Musca domestica*. **Xuechun Feng**, XZF0005@auburn.edu and Nannan Liu, Auburn Univ., Auburn, AL

**D3064** 20-hydroxyecdysone (20E) plays a role in the regulation of juvenile hormone synthesis in the mosquito *Aedes aegypti*. **Maria Areiza**, mareiza@gmail.com, Marcela Nouzova, Crisalejandra Rivera-Perez and Fernando Noriega, Florida International Univ., Miami, FL

**D3065** Juvenile hormone biosynthesis in male *Aedes aegypti* mosquitoes. **Elizabeth LeBlanc**, ebl001@fiu.edu, Florida International Univ., Miami, FL

**D3066** Dopaminergic regulation of circadian locomotor activity and resistance to oxidative stress in *Drosophila melanogaster*. **Marley Hanna**, meh324@msstate.edu<sup>1</sup>, Andrea Bednarova<sup>2</sup>, Kuntol Rakshit<sup>3</sup> and Natraj Krishnan<sup>1</sup>, <sup>1</sup>Mississippi State Univ., Mississippi State, MS,



<sup>2</sup>South Bohemian Univ., Ceske Budejovice, Czech Republic, <sup>3</sup>Univ. of California, Los Angeles, CA

**D3067** RNA interference in *halyomorpha halys*, brown marmorated stink bug. **Priyanka Mittapelly**, mittapelly.1@buckeyemail.osu.edu and Andrew P. Michel, The Ohio State Univ., Wooster, OH

**D3068** RNA-seq analysis of pregnancy and milk production in the viviparous cockroach, *Diploptera punctata*. **Emily C. Jennings**, jenninec@mail.uc.edu and Joshua B. Benoit, Univ. of Cincinnati, Cincinnati, OH

**D3069** Common molecular underpinnings of insect diapause: The role of PEPCK. **Drew Spacht**, spacht.2@osu.edu and David Denlinger, The Ohio State Univ., Columbus, OH

## 07 - Graduate Student Poster Competition: PBT

### Exhibit Hall C (Oregon Convention Center)

**D3070** Regulation of worker reproduction in the polydomous ant *Aphaenogaster (Novomessor) cockerelli*. **Jessica Ebie**, jebie@asu.edu, Bert Hoelldobler and Juergen Liebig, Arizona State Univ., Tempe, AZ

**D3071** The chemical ecology of host specialization in the *Apocephalus miricauda*-species group (Phoridae). **Katherine Noble**, k.g.noble@utah.edu, Univ. of Utah, Salt Lake City, UT

**D3072** Structural analysis of the haller's organ sensor found in males and females of the hard ticks (Acari: Ixodidae): *Ixodes scapularis*, *Amblyomma americanum*, and *Dermacentor variabilis*. **Tanya Josek**, tanyajosek@gmail.com, Marianne Alleyne and Brian F. Allan, Univ. of Illinois, Urbana, IL

**D3073** Olfactory responses of southern house mosquito, *Culex quinquefasciatus*, to human odorants. **Zi Ye**, zzy0011@auburn.edu, Feng Liu and Nannan Liu, Auburn Univ., Auburn, AL

**D3074** Bacteria induced alteration in the antibacterial defense of the eastern subterranean termite, *Reticulitermes flavipes*. **Yuan Zeng**, yzz0015@auburn.edu, Xing Ping Hu and Sang-Jin Suh, Auburn Univ., Auburn, AL

**D3075** Small mosquitoes - large implications: Comparison of the fat body transcriptome and metabolome of adult *aedes aegypti* from larvae raised under different nutrition and crowding regimens. **David P. Price**, dave.p.price@gmail.com and Immo A. Hansen, New Mexico State Univ., Las Cruces, NM

**D3076** Larvae of the small white butterfly, *Pieris rapae*, express a novel serotonin receptor. **Yixiang Qi**, qi yixiang19880922@163.com<sup>1</sup>, Renyng Xia<sup>1</sup>, Yasu Wu<sup>1</sup>, David W. Stanley<sup>2</sup>, Jia Huang<sup>1</sup> and Gongyin Ye<sup>1</sup>, <sup>1</sup>Zhejiang Univ., Hangzhou, China, <sup>2</sup>USDA - ARS, Columbia, MO

**D3077** Juvenile hormone alone is insufficient in developmental programming for supernumerary larva under crowded condition in the beetle species *Zophobas atratus* and *Tribolium freemani*. **Krissana Ruangrit**, krissana@ksu.edu, Kansas State Univ., Manhattan, KS

**D3078** Sexual dimorphism in polygalacturonase expression and activity in the salivary gland of *Pyrrhocoris apterus* L. **Andrea Bednarova**, bednarovaandrea@centrum.cz<sup>1</sup>, Natraj Krishnan<sup>2</sup> and Dalibor Kodrik<sup>1</sup>, <sup>1</sup>South Bohemian Univ., Ceske Budejovice, Czech Republic, <sup>2</sup>Mississippi State Univ., Mississippi State, MS

**D3079** Vitellogenesis in potato psyllid, *Bactericera cockerelli*. **Freddy Ibanez**, fibanez@neo.tamu.edu and C. Tamborindeguy, Texas A&M Univ., College Station, TX

**D3080** Comparative analysis of brain and brain component size in different honeybee species. **Vishwas Gowda**, vishwas@email.arizona.edu and Wulfila Gronenberg, Univ. of Arizona, Tucson, AZ

## 08 - Graduate Student Poster Competition: PBT

### Exhibit Hall C (Oregon Convention Center)

**D3081** Contact toxicity of deltamethrin against *Rhyzopertha dominica* (F.), *Sitophilus oryzae* (L.), and *Tribolium castaneum* (Herbst) adults. **Sulochana Paudyal**, sulochana.paudyal@okstate.edu, George P. Opit and Sandipa G. Gautam, Oklahoma State Univ., Stillwater, OK

**D3082** Are cases of resistance to Cry1Fa corn in diverse populations of *Spodoptera frugiperda* due to the same mechanism? **Rahul Banerjee**, rbanerje@utk.edu<sup>1</sup>, Siva R. K. Jakka<sup>2</sup>, Fangneng Huang<sup>3</sup> and Juan Luis Jurat-Fuentes<sup>1</sup>, <sup>1</sup>Univ. of Tennessee, Knoxville, TN, <sup>2</sup>Iowa State Univ., Ames, IA, <sup>3</sup>Louisiana State Univ., Baton Rouge, LA

**D3083** Acute toxicity of six flower/fruit thinners to *Apis mellifera*, *Bombus terrestris* (Hymenoptera: Apidae) and *Osmia cornifrons* (Hymenoptera: Megachilidae) in laboratory bioassays. **Dongwon Kim**, k4869@hanmail.net, Andong National Univ., Andong, South Korea

**D3084** Co-expression of CYP9M10 and NADPH cytochrome P450-reductase in baculovirus expression system: Revealing the role of CYP9M10 in permethrin resistance in *Culex quinquefasciatus*. **Youhui Gong**, yzg0016@auburn.edu and Nannan Liu, Auburn Univ., Auburn, AL

**D3085** Monitoring and mechanisms of resistance to insecticides in the Asian citrus psyllid populations in south Florida. **Julius Eason**, jeason21@gmail.com<sup>1</sup>, Lambert H. B. Kanga<sup>1</sup> and Jawwad A. Qureshi<sup>2</sup>, <sup>1</sup>Florida A&M Univ., Tallahassee, FL, <sup>2</sup>Univ. of Florida, Immokalee, FL

**D3086** Monitoring of resistance allele frequencies in glassy-wing sharpshooter *Homalodisca vitripennis*, the destructive pest of grape. **Gunasegaran Chelliah**, cgsegaran369@gmail.com and Lambert H. B. Kanga, Florida A&M Univ., Tallahassee, FL

**D3087** Effects of commonly used agrochemicals and their interactions on honey bee (*Apis mellifera*) colony health. **Stephanie Parreira**, parreirastephanie@gmail.com and Ramesh Sagili, Oregon State Univ., Corvallis, OR

**D3088** Molecular characterization and expression profiles of nicotinic acetylcholine receptor genes in rice striped stem borer, *Chilo suppressalis*. **Gang Xu**, xugang0318@gmail.com, Qi Fang, Jia Huang and Gongyin Ye, Zhejiang Univ., Hangzhou, China

**D3089** Characterization of chlorpyrifos resistance in western tarnished plant bug, *Lygus hesperus* knight (Hemiptera: Miridae). **Herma Amalia**, herma.amalia@email.wsu.edu<sup>1</sup>, Mark Lavine<sup>1</sup>, Doug Walsh<sup>2</sup> and Laura Corley Lavine<sup>1</sup>, <sup>1</sup>Washington State Univ., Pullman, WA, <sup>2</sup>Washington State Univ., Prosser, WA

**D3090** *Drosophila* CG12796 encodes a novel muscarinic acetylcholine receptor. **Renyng Xia**, xiary1990@163.com, Yixiang Qi, Yasu Wu, Jia Huang and Gongyin Ye, Zhejiang Univ., Hangzhou, China

**D3091** Presentation Withdrawn

**D3092** Evaluation of laboratory bioassays using oral exposure of the neonicotinyl insecticide imidacloprid to honey bees (*Apis mellifera*) and bumble bees (*Bombus impatiens*). **Judy Wu-Smart**, wuxx941@umn.edu, Univ. of Minnesota, Falcon Heights, MN and Marla Spivak, Univ. of Minnesota, Saint Paul, MN

## 09 - Graduate Student Poster Competition: P-IE

### Exhibit Hall C (Oregon Convention Center)

**D3093** Direct and indirect impact of selected insecticides to *Delphastus Delphastus* (Coleoptera: Coccinellidae) a biological control agent of whiteflies *Bemisia tabaci* biotype B. **Amr Badawy**, badawy.5@osu.edu<sup>1</sup>, Luis A. Cañas<sup>2</sup>, Nuris Acosta<sup>2</sup>, Mohamed Aly<sup>1</sup> and Khaled Osman<sup>1</sup>, <sup>1</sup>South Valley Univ., Qena, Egypt, <sup>2</sup>The Ohio State Univ., Wooster, OH

**D3094** Interactions between native predators and an introduced parasitoid in the control of the invasive geometrid winter moth (*Operophtera brumata*) in northeastern U.S. **Hannah Broadley**, hbroadley@cns.umass.edu and Joseph Elkinton, Univ. of Massachusetts, Amherst, MA

**D3095** Undercover predators: A meta-analysis of structural refuge impacts on invertebrate and vertebrate weed seed predation. **Carmen K. Blubaugh**, blubaugh@purdue.edu and Ian Kaplan, Purdue Univ., West Lafayette, IN

**D3096** Identifying arthropod predators of Asian citrus psyllid (*Diaphorina citri*) in California. **Aviva Goldmann**, agoldmann@gmail.com, Richard Stouthamer and Paul F. Rugman-Jones, Univ. of California, Riverside, CA

**D3097** Parasitism rate of bird cherry-oat aphid and cabbage aphid (Hemiptera: Aphididae) by *Diaeretiella rapae* (M'Intosh) (Hymenoptera: Braconidae) in an experienced versus a novel environment. **Beth Ferguson**, beth.ferguson@okstate.edu<sup>1</sup>, Tom Royer<sup>1</sup>, Kris Giles<sup>1</sup>, Norman Elliott<sup>2</sup> and Mark Payton<sup>1</sup>, <sup>1</sup>Oklahoma State Univ., Stillwater, OK, <sup>2</sup>USDA - ARS, Stillwater, OK

**D3098** Functional response of the assassin bug, *Zelus tetracanthus*, on larger tamarisk beetle *Diorhabda carinata*. **J. Sunny Evans**, ejessis@okstate.edu and Tom Royer, Oklahoma State Univ., Stillwater, OK

**D3099** Developing a potential biological control measure for a new exotic soft scale insect on croton. **Netalie Francis**, nfrancis232@gmail.com<sup>1</sup>, Catharine M. Mannion<sup>2</sup> and Lambert H. B. Kanga<sup>1</sup>, <sup>1</sup>Florida A&M Univ., Tallahassee, FL, <sup>2</sup>Univ. of Florida, Homestead, FL

**D3100** Effect of intraguild predation between two species of wolf spiders on the biological control of cotton bollworm *Helicoverpa armigera*. **Dalila Rendon**, Dalila.rendon-castaneda@csiro.au<sup>1</sup>, Mary Whitehouse<sup>1</sup> and Phillip W. Taylor<sup>2</sup>, <sup>1</sup>CSIRO, Narrabri, Australia, <sup>2</sup>Macquarie Univ., Sydney, Australia

**D3101** Are caterpillars more attractive to parasitoids after feeding on host plants? Effect of diet on the attractiveness of *Heliothis virescens* to *Microplitis croceipes*. **Tolulope Morawo**, tom0002@auburn.edu and Henry Fadamiro, Auburn Univ., Auburn, AL

**D3102** Monitoring for parasitoids of spotted wing drosophila (*Drosophila suzukii*) in Virginia fruit crops. **James C. E. Wahls** and Douglas G. Pfeiffer, Virginia Tech, Blacksburg, VA

**D3103** Development of sampling protocol on ground beetle assemblages (Coleoptera: Carabidae): Case studies on trap placement, trap size, and trapping period in Korea. **Jong Kook Jung**,

jk82811@snu.ac.kr, Seung Tae Kim, Sue Yeon Lee, Sun Kyung Lee, Byungin Sohn, Jae Seong Im and Joon-Ho Lee, Seoul National Univ., Seoul, South Korea

## 10 - Graduate Student Poster Competition: P-IE

### Exhibit Hall C (Oregon Convention Center)

**D3104** Neonicotinoid seed treatments and effects on earthworms in conventional maize systems. **Madeline Spigler**, mspigler@purdue.edu, Purdue Univ., West Lafayette, IN

**D3105** Stink bug species associated with Missouri soybean production. **Brittani Alexander**, alexanderbn@mail.missouri.edu, Univ. of Missouri, Columbia, MO

**D3106** Growth of the *Sirex*-parasitic nematode *Deladenus siricidicola* on strains of symbiotic fungi. **Isis Caetano**, ial26@cornell.edu, Cornell Univ., Ithaca, NY

**D3107** Can pheromones and host volatiles induce *Monochamus* species (Cerambycidae:Lamiinae) to colonize healthy shortleaf pines? **Matthew Ethington**, mwehthing@uark.edu, Larry D. Galligan and Fred M. Stephen, Univ. of Arkansas, Fayetteville, AR

**D3108** Citizen science in entomology: Establishing and maintaining insect detection networks in at-risk habitats. **Lesley Tylczak**, latylczak@gmail.com<sup>1</sup>, David A. Andow<sup>1</sup>, Terrance Hurley<sup>1</sup>, Eugene Borgida<sup>2</sup> and Eli Sagor<sup>1</sup>, <sup>1</sup>Univ. of Minnesota, Saint Paul, MN, <sup>2</sup>Univ. of Minnesota, Minneapolis, MN

**D3109** Evaluating the effect of foliar insecticides on populations of suspected Bt-resistant western corn rootworm beetles in rotated soybean. **Alexandra McMillan**, amcmill2@illinois.edu, Nicholas Tinsley, Ronald Estes, Michael Gray and Joseph Spencer, Univ. of Illinois, Urbana, IL

**D3110** Evaluation of mustard biofumigation for management of stem nematode (*Ditylenchus dipsaci*) and clover root curculio (*Sitona hispidulus*) in alfalfa. **Steven Price**, bugmanprice@hotmail.com, Ricardo A. Ramirez and Erica P. Stephens, Utah State Univ., Logan, UT

**D3111** Corn rootworms in North Dakota: A state-wide survey and a comparison of two sticky traps for monitoring adult activity. **Veronica Calles Torrez**, veronica.callestorre@my.ndsu.edu, Janet Knodel, Mark A. Boetel and Patrick Beauzay, North Dakota State Univ., Fargo, ND

**D3112** The effects of temperature and rice fractions on red flour beetle (*Tribolium castaneum*) development. **Rachel Hampton**, rachel.hampton@smail.astate.edu<sup>1</sup>, Brook Hale<sup>1</sup>, Laura Starkus<sup>1</sup>, Tanja McKay<sup>1</sup>, Frank H. Arthur<sup>2</sup> and James Campbell<sup>2</sup>, <sup>1</sup>Arkansas State Univ., State Univ., AR, <sup>2</sup>USDA - ARS, Manhattan, KS

**D3113** A cyber-age approach to manage barley yellow dwarf virus in winter wheat on a global scale. **Joseph Walls III**, jtw201@psu.edu<sup>1</sup>, Cristina Rosa<sup>1</sup>, Piero Caciagli<sup>2</sup>, John F. Tooker<sup>1</sup>, Joe Russo<sup>3</sup>, Beth Gugino<sup>1</sup>, Clare Hinrichs<sup>1</sup>, Kristin Babbie<sup>1</sup> and Edwin Rajotte<sup>1</sup>, <sup>1</sup>Pennsylvania State Univ., Univ. Park, PA, <sup>2</sup>National Research Council of Italy, Turin, Italy, <sup>3</sup>Zedx, Inc., Hamburg, PA

**D3114** Integration of alternatives to carbamate and organophosphate insecticides with newly released peanut cultivars for thrips and tomato spotted wilt virus management. **Pin-Chu Lai**, pclai@uga.edu, Mark R. Abney, Albert K. Culbreath and Rajagopalbabu Srinivasan, Univ. of Georgia, Tifton, GA

## 11 - Graduate Student Poster Competition: P-IE

## Exhibit Hall C (Oregon Convention Center)

**D3115** Factors affecting vertical movement of *Rhyzopertha dominica* (Coleoptera: Bostrichidae), lesser grain borer, in the grain mass. **Erick Cordeiro**, cordeiro.emg@gmail.com<sup>1</sup>, James F. Campbell<sup>2</sup> and Thomas Phillips<sup>1</sup>, <sup>1</sup>Kansas State Univ., Manhattan, KS, <sup>2</sup>USDA - ARS, Manhattan, KS

**D3116** Quantifying insect prey preferences of North American breeding birds across mesic and xeric environments. **Ashley C. Kennedy**, kennedy@udel.edu and Douglas W. Tallamy, Univ. of Delaware, Newark, DE

**D3117** System-level effects on arthropod communities in conventional and organic crop fields. **Paul Adams III**, pradams2@ncsu.edu, Michelle Schroeder-Moreno, Dolly Watson, D. Wes Watson, David Orr and Yasmin Cardoza, North Carolina State Univ., Raleigh, NC

**D3118** Do detoxification enzymes enable generalism by Japanese beetles *Popillia japonica* Newman? **Adekunle Adesanya**, awa0004@tigermail.auburn.edu, Nannan Liu and David Held, Auburn Univ., Auburn, AL

**D3119** Occupancy modelling of nine endemic insects from the Monahans Sandhills in western Texas. **Scott Longing**, scott.longing@ttu.edu<sup>1</sup>, James Cokendolpher<sup>2</sup> and Samuel Discua Duarte<sup>1</sup>, <sup>1</sup>Texas Tech Univ., Lubbock, TX, <sup>2</sup>Museum of Texas Tech Univ., Lubbock, TX

**D3120** Superinfecting symbionts: Interactions between two defensive mutualists and their aphid host, *Acyrtosiphon pisum*. **Stephanie Weldon**, srweldon@uga.edu and Kerry M. Oliver, Univ. of Georgia, Athens, GA

**D3121** Structure of insect-plant networks across broad environmental gradients. **Ellen Welti**, elwelti@k-state.edu and Anthony Joern, Kansas State Univ., Manhattan, KS

**D3122** First record of a sawfly, *Sphacophilus* sp. (Hymenoptera:Argidae), feeding on chipilín, *Crotalaria longirostrata* (Fabaceae) in Chiapas, México. **José Monjarás-Barrera**, irving\_032@hotmail.com<sup>1</sup>, Celso Morales-Reyes<sup>1</sup> and David Smith<sup>2</sup>, <sup>1</sup>Universidad Autónoma Agraria Antonio Narro, Saltillo, Mexico, <sup>2</sup>National Museum of Natural History, Washington, DC

**D3123** Cryptic killer or indulgent insect? *Matsucoccus macrocitrices* and its relationship with *pinus strobus* in the southern Appalachian mountains. **Ashley Schulz**, anschulz@uga.edu<sup>1</sup>, Christopher Asaro<sup>2</sup>, David R. Coyle<sup>1</sup>, Michelle Cram<sup>3</sup>, Rima Lucardi<sup>3</sup>, Angela M. Mech<sup>1</sup> and Kamal J.K. Gandhi<sup>1</sup>, <sup>1</sup>Univ. of Georgia, Athens, GA, <sup>2</sup>Virginia Dept. of Forestry, Charlottesville, VA, <sup>3</sup>USDA - Forest Service, Athens, GA

**D3124** Abundance and distribution of *Farallonophilus cavernicolus* on the Southeast Farallon Island. **Michael Valainis**, mtvalainis@gmail.com, San Jose State Univ., San Jose, CA

**D3125** Corn plant and seedling insect complex interactions with seed-applied and in-furrow insecticides. **Forrest Howell**, fchowell@ncsu.edu<sup>1</sup>, and Dominic Reisig<sup>2</sup>, <sup>1</sup>North Carolina State Univ., Raleigh, NC, <sup>2</sup>North Carolina State Univ., Plymouth, NC

**D3126** Reduction in male progeny of *Frankliniella occidentalis* (Pergande) in the presence of competitor *Frankliniella intonsa* (Trybom): demonstration on potted bean plant. **Mohammad M.H. Bhuyain**, mosharofhstu77@gmail.com and Un Taek Lim, Dept. of Bioresource Sciences, Andong, South Korea

## 12 - Graduate Student Poster Competition: P-IE

## Exhibit Hall C (Oregon Convention Center)

**D3127** Putting insect pheromones to use: New strategies for engineering trap crops? **Jason Lancaster**, jlancas7@vt.edu<sup>1</sup>, Dawn E. Gundersen-Rindal<sup>2</sup>, Donald C Weber<sup>2</sup> and Dorothea Tholl<sup>1</sup>, <sup>1</sup>Virginia Tech, Blacksburg, VA, <sup>2</sup>USDA - ARS, Beltsville, MD

**D3128** Facultative mutualism between navel orangeworm (*Amyelois transitella*) and *Aspergillus flavus* and its effects on commercial orchards. **Daniel Bush**, dsbush2@illinois.edu and May R. Berenbaum, Univ. of Illinois, Urbana, IL

**D3129** Presentation Withdrawn

**D3130** Top down and bottom up: Herbivore performance is determined by diet breadth, plant defenses and natural enemies. **Caitlin Kelly**, caitlin.a.kelly@colorado.edu, Univ. of Colorado, Boulder, CO

**D3131** Assessing fertility between haplotypes of the psyllid *Bactericera cockerelli*. **Tariq Mustafa**, tariq.mustafa@wsu.edu<sup>1</sup>, David Horton<sup>2</sup>, William Rodney Cooper<sup>2</sup>, Richard Zack<sup>1</sup> and Joseph Munyaneza<sup>2</sup>, <sup>1</sup>Washington State Univ., Pullman, WA, <sup>2</sup>USDA - ARS, Wapato, WA

**D3132** Plasticity of response to host plant volatiles in two parasitic wasp species. **Matthew Burrows**, Tolulope Morawo and Henry Fadamiro, Auburn Univ., Auburn, AL

**D3133** Behavioral responses of *Chrysoperla externa* (Neuroptera: Chrysopidae) in a rose-aphid-coriander complex interaction. **Jordano Salamanca**, jordanosalamanca@gmail.com<sup>1</sup>, Martin Pareja<sup>1</sup>, Cesar Rodriguez-Saona<sup>2</sup>, André Luis Resende<sup>1</sup> and Brígida Souza<sup>1</sup>, <sup>1</sup>Universidade Federal de Lavras, Lavras, Brazil, <sup>2</sup>Rutgers, The State Univ. of New Jersey, Chatsworth, NJ

**D3134** The role of volatiles from brown marmorated stink bug, *Halyomorpha halys*, on host location and egg predation by minute pirate bug, *Orius insidiosus*. **Diego F. Fraga**, diegoffraga@gmail.com<sup>1</sup>, Cesar Rodriguez-Saona<sup>2</sup>, George C. Hamilton<sup>3</sup>, Anne L. Nielsen<sup>4</sup> and Antonio Carlos Busoli<sup>1</sup>, <sup>1</sup>Universidade Estadual Paulista, Jaboticabal, Brazil, <sup>2</sup>Rutgers, The State Univ. of New Jersey, Chatsworth, NJ, <sup>3</sup>Rutgers, The State Univ. of New Jersey, New Brunswick, NJ, <sup>4</sup>Rutgers, The State Univ. of New Jersey, Bridgeton, NJ

**D3135** Discrimination of *Anoplophora glabripennis* (Coleoptera: Cerambycidae) host and non-host tree species by antennally active volatiles. **Laura Hansen**, lehans01@syr.edu<sup>1</sup>, Tian Xu<sup>1</sup>, Jacob D. Wickham<sup>2</sup>, Sarah Pocock<sup>1</sup> and Stephen Teale<sup>1</sup>, <sup>1</sup>State Univ. of New York, ESF, Syracuse, NY, <sup>2</sup>Institute of Chemistry, Chinese Academy of Sciences, Zhongguancun, China

**D3136** Lifecycle and CO1 gene analysis of black oak gall wasp (*Callirhytis ceropteroides*) on Cape Cod and Martha's Vineyard. **Monica Davis**, mjdavis@eco.umass.edu and Joseph Elkinton, Univ. of Massachusetts, Amherst, MA

## 13 - Graduate Student Poster Competition: P-IE

## Exhibit Hall C (Oregon Convention Center)

**D3137** Physiological and molecular mechanisms of drought stress in soybean: Impacts on soybean aphid populations and virus infection. **Christopher Culkin**, culck01@ipfw.edu, Peter Saya, Vamsi Nalam and Punya Nachappa, Indiana Univ.-Purdue Univ., Fort Wayne, IN

**D3138** Evaluation of plant-based Western corn rootworm bioassays for cost effectiveness and detection of resistance to Bt traits. **Dalton Ludwick**, dclmrd@mail.missouri.edu<sup>1</sup>, Lisa Meihls<sup>2</sup>, Thomas A. Coudron<sup>2</sup> and Bruce Hibbard<sup>2</sup>, <sup>1</sup>Univ. of Missouri, Columbia, MO, <sup>2</sup>USDA - ARS, Columbia, MO

**D3139** Bird cherry-oat aphid (*Rhopalosiphum padi* L.) resistance in wheat. **Dayna Collett**, dayna.collett@okstate.edu, Kris Giles, Brett Carver and Ali A. Zarrabi, Oklahoma State Univ., Stillwater, OK

**D3140** *Helianthus annuus* resistance: Evaluation and enhancement of insect pest resistance against sunflower head moth, *Homoesoma electellum* (Hulst). **D. Sikora**, dsikora1@utk.edu<sup>1</sup>, Jeffrey Bradshaw<sup>1</sup>, Jarrad Prasifka<sup>2</sup> and Gary Brewer<sup>3</sup>, <sup>1</sup>Univ. of Nebraska, Scottsbluff, NE, <sup>2</sup>USDA - ARS, Fargo, ND, <sup>3</sup>Univ. of Nebraska, Lincoln, NE

**D3141** Influence of soybean aphid biotypes on chlorophyll loss of various soybean genotypes. **Predeesh Chandran**, predeesh@ksu.edu<sup>1</sup>, John C. Reese<sup>1</sup>, Brian W. Diers<sup>2</sup>, Dechun Wang<sup>3</sup> and William T. Schapaugh<sup>1</sup>, <sup>1</sup>Kansas State Univ., Manhattan, KS, <sup>2</sup>Univ. of Illinois, Urbana, IL, <sup>3</sup>Michigan State Univ., East Lansing, MI

**D3142** Inheritance and fitness costs associated with resistance to Bt corn by western corn rootworm (*Diabrotica virgifera virgifera* LeConte). **Aubrey Paolino**, apaolino@iastate.edu and Aaron Gassmann, Iowa State Univ., Ames, IA

**D3143** Strong teeth are needed to eat tough food: Caterpillar mandible durability in response to plant feeding. **Flor E. Acevedo**, fea5007@psu.edu, Michelle Peiffer, Dawn Luthe and Gary Felton, Pennsylvania State Univ., Univ. Park, PA

**D3144** Feeding behavior of European corn borer, *Ostrinia nubilalis* (Hübner), on a range of host plants. **Kelsey Fisher**, kefisher@udel.edu and Charles E. Mason, Univ. of Delaware, Newark, DE

**D3145** Presentation Withdrawn

**D3146** White ash survival in forested sites in the core of the EAB invasion. **Molly Robinett**, robine18@msu.edu and Deborah G. McCullough, Michigan State Univ., East Lansing, MI

## 14 - Graduate Student Poster Competition: P-IE

### Exhibit Hall C (Oregon Convention Center)

**D3147** A comparative study of ITS2 metabarcoding and traditional microscopic palynology as methods of identifying taxonomic origins of bee collected pollen. **Rodney Richardson**, richardson.827@osu.edu<sup>1</sup>, Chia-Hua Lin<sup>1</sup>, Juan Quijia Pillajo<sup>2</sup>, Douglas B. Sponsler<sup>2</sup>, Karen Goodell<sup>3</sup> and Reed Johnson<sup>2</sup>, <sup>1</sup>The Ohio State Univ., Columbus, OH, <sup>2</sup>The Ohio State Univ., Wooster, OH, <sup>3</sup>The Ohio State Univ., Newark, OH

**D3148** Squash bug (*Anasa tristis* DeGeer) egg, nymph, and associated egg parasitoid fate: a reduced risk insecticide screening. **James M. Wilson**, jamesmw3@vt.edu, Thomas P. Kuhar and Troy D. Anderson, Virginia Tech, Blacksburg, VA

**D3149** How does coal mine reclamation influence bumble bee colony success and pollen use? **Jessie Wallace**, wallace.677@osu.edu, The Ohio State Univ., Columbus, OH and Karen Goodell, The Ohio State Univ., Newark, OH

**D3150** Development of image based detection methods for twospotted spider mite, *Tetranychus urticae* Koch, on strawberries. **Christopher Crockett**, crockettcd@ufl.edu<sup>1</sup>, Oscar Liburd<sup>1</sup> and Amr Abd-Elrahman<sup>2</sup>, <sup>1</sup>Univ. of Florida, Gainesville, FL, <sup>2</sup>Univ. of Florida, Plant City, FL

**D3151** Effect of integrating *Lindorus loypanthae* and select insecticides for control of pine needle scale (*Chionaspis pinifoliae*). **Carlos Quesada**, cqesand@purdue.edu and Clifford S Sadof, Purdue Univ., West Lafayette, IN

**D3152** Kaolin clay application as a deterrent for ambrosia beetle (Curculionidae: Scolytinae) attack at ornamental nurseries. **Chris Werle**, chris.werle@ars.usda.gov<sup>1</sup>, Karla Adesso<sup>2</sup>, Blair Sampson<sup>3</sup> and John J. Adamczyk<sup>3</sup>, <sup>1</sup>Louisiana State Univ., Baton Rouge, LA, <sup>2</sup>Tennessee State Univ., McMinnville, TN, <sup>3</sup>USDA - ARS, Poplarville, MS

**D3153** The shift in pollinator community composition from bees to flies along the C. Hart Merriam elevation gradient of the San Francisco Peaks, Arizona. **Lindsie Abbott**, lma243@nau.edu, Northern Arizona Univ., Flagstaff, AZ

**D3154** Investigating the effects of tallgrass prairie habitat restoration and forb diversity on the diversity and composition of pollinator communities. **Kathy Roccaforte**, rocca@ku.edu, Anna Tatarko and Bryan Foster, Kansas Biological Survey, Lawrence, KS

**D3155** Linking pollinator behavior to selfing rate and pollen discounting for three distinct pollinators of alfalfa. **Emmanuel Santa-Martinez**, santamartinez@wisc.edu<sup>1</sup>, and Johanne Brunet<sup>2</sup>, <sup>1</sup>Univ. of Wisconsin, Madison, WI, <sup>2</sup>USDA - ARS, Madison, WI

**D3156** Convergent morphology and divergent phenology: Competition avoidance in two long-tongued bumble bee species (Hymenoptera: Apidae: *Bombus*). **Amber D. Tripodi**, atripodi@uark.edu and Allen L. Szalanski, Univ. of Arkansas, Fayetteville, AR

**D3157** Effectiveness of supplementing honey bees with *Bombus impatiens* (Hymenoptera: Apidae) for pollination of highbush blueberry (*Vaccinium corymbosum*). **Knute Gundersen**, gundersenknute@gmail.com, Jason Gibbs, Erin Treanore and Rufus Isaacs, Michigan State Univ., East Lansing, MI

**D3158** Effects of floral visitation frequency and time of day on cumulative pollen deposition by bee assemblages in southern California watermelon crops. **Jacob Cecala**, jmcecala@csupomona.edu and Joan Leong, California State Polytechnic Univ., Pomona, CA

**D3159** Techniques for incorporating flowers into turf lawns to improve pollinator forage opportunities. **Ian Lane**, lanex173@umn.edu, Univ. of Minnesota, Saint Paul, MN

## 15 - Graduate Student Poster Competition: P-IE

### Exhibit Hall C (Oregon Convention Center)

**D3160** Comparison of host searching behavior of *Oaencyrtus nezarae* Ishii and *Gryon japonicum* (Ashmead), egg parasitoids of *Riptortus pedestris* (Fabricius). **Dongmok Kim**, easteyeo@gmail.com<sup>1</sup>, and Un Taek Lim<sup>2</sup>, <sup>1</sup>Andong National Univ., Andong, South Korea, <sup>2</sup>Dept. of Bioresource Sciences, Andong, South Korea

**D3161** Interactions between territorial soldier beetles (*Chauliognathus basalis*) and bees visiting sunflowers (*Helianthus petiolaris*). **Collin Schwantes**, Collin.Schwantes@colorado.edu and M. Deane Bowers, Univ. of Colorado, Boulder, CO

**D3162** Responses of catalpa sphinx and its primary parasitoid to varying levels of host plant iridoid glycosides. **Jessica Bray**, brayjl@vcu.edu<sup>1</sup>, M. Deane Bowers<sup>2</sup> and Karen Kester<sup>1</sup>, <sup>1</sup>Virginia Commonwealth Univ., Richmond, VA, <sup>2</sup>Univ. of Colorado, Boulder, CO

**D3163** Comparison of inherent and learned responses to plant cues in males and females of *Cotesia congregata* (Hymenoptera: Braconidae). **Megan Ayers**, ayersme@vcu.edu and Karen Kester, Virginia Commonwealth Univ., Richmond, VA

**D3164** Electrical penetration analysis of feeding by western flower thrips (*Frankliniella occidentalis*) on tomatoes systemically treated with cyantraniliprole. **Damon A. D'Ambrosio**, dadambro@ncsu.edu, Alana L. Jacobson and George G. Kennedy, North Carolina State Univ., Raleigh, NC

**D3165** Visual learning may influence host selection in Asian citrus psyllid, *Diaphorina citri* (Hemiptera: Liviidae). **Dara Stockton**, Dara.stockton@ufl.edu, Xavier Martini, Angelique Hoyte and Lukasz Stelinski, Univ. of Florida, Lake Alfred, FL

**D3166** Differences in fitness traits between E and Z pheromone races of European corn borer, *Ostrinia nubilalis* (Hübner), on a range of host plants. **Holly Lynn Johnson**, hollylyn83@gmail.com and Charles E. Mason, Univ. of Delaware, Newark, DE

**D3167** Host preference and growth response of melonworm, *Diaphania hyalinata* L. (Lepidoptera: Crambidae) in cucurbits in south Florida. **Babu Panthi**, panthibabu@ufl.edu, Univ. of Florida, Homestead, FL

**D3168** Behavioral change of *Riptortus pedestris* (Fabricius) female during reproductive diapause. **M. Mahbubur Rahman**, pintu\_bau@yahoo.com and Un Taek Lim, Dept. of Bioresource Sciences, Andong, South Korea

**D3169** Host plant effects on captures of grape berry moth, *Paralobesia viteana* Clemens (Lepidoptera: Tortricidae), in pheromone traps. **Keith Mason**, masonk@msu.edu and Rufus Isaacs, Michigan State Univ., East Lansing, MI

## 16 - Graduate Student Poster Competition: P-IE

### Exhibit Hall C (Oregon Convention Center)

**D3170** Predator contributions to above- and below-ground responses to warming. **Audrey Maran**, amaran@bgsu.edu and Shannon Pelini, Bowling Green State Univ., Bowling Green, OH

**D3171** First report of the invasive leafhopper *Balclutha rubrostriata* in Oklahoma. **Sharon Andreason**, sharon.andreason@okstate.edu, Mary Gard and Astri Wayadande, Oklahoma State Univ., Stillwater, OK

**D3172** Variation in worker C:N:P stoichiometry and energy storage across a climate gradient in the *Aphaenogaster rudis* species complex. **Katie A. Miller**, miller.katie777@gmail.com<sup>1</sup>, Clint Penick<sup>2</sup>, Andrew Nguyen<sup>1</sup>, Aaron M. Ellison<sup>3</sup>, Nicholas J. Gotelli<sup>1</sup> and Sara Helms Cahan<sup>1</sup>, <sup>1</sup>Univ. of Vermont, Burlington, VT, <sup>2</sup>North Carolina State Univ., Raleigh, NC, <sup>3</sup>Harvard Univ., Petersham, MA

**D3173** Seasonal movement of *Halyomorpha halys* (Hemiptera: Pentatomidae) in organic farming systems. **Jakob Goldner**, jgoldner@mix.wvu.edu and Yong-Lak Park, West Virginia Univ., Morgantown, WV

**D3174** Cold tolerance of non-cold acclimated spotted wing drosophila (Diptera:Drosophilidae). **Amanda R. Stephens**, steph310@umn.edu<sup>1</sup>, Robert Venette<sup>2</sup>, Mark K. Asplen<sup>3</sup> and William Hutchison<sup>1</sup>, <sup>1</sup>Univ. of Minnesota, Saint Paul, MN, <sup>2</sup>USDA - Forest Service, St. Paul, MN, <sup>3</sup>Metropolitan State Univ., Saint Paul, MN

**D3175** Reproductive status of *Megacopta cribraria* (Hemiptera: Plataspidae) sampled with cross-vane traps and sweep nets in

soybean. **Francesca Stubbins**, sstubb@clmson.edu<sup>1</sup>, Francis Reay-Jones<sup>2</sup> and Jeremy K. Greene<sup>1</sup>, <sup>1</sup>Clemson Univ., Blackville, SC, <sup>2</sup>Clemson Univ., Florence, SC

**D3176** Phenological changes in the bean bug (*Riptortus pedestris*) as a result of climate change. **Hyoseok Lee**, blueorange23@snu.ac.kr<sup>1</sup>, Jong Kook Jung<sup>1</sup>, Jae Seong Im<sup>1</sup>, Sun Kyung Lee<sup>1</sup>, JinGu Lee<sup>2</sup>, Kyung-Hee Choi<sup>3</sup> and Joon-Ho Lee<sup>1</sup>, <sup>1</sup>Seoul National Univ., Seoul, South Korea, <sup>2</sup>Gyeonggi-do Agricultural Research and Extension Services, Gyeonggi-do, South Korea, <sup>3</sup>Apple Research Station, National Institute of Herbal and Horticultural science, Gyeongsangbuk-do, South Korea

**D3177** Interspecific competition between *Drosophila suzukii* and *Zaprionus indianus* larvae in rearing medium and grapes. **Meredith Shrader**, mcassell@vt.edu and Douglas G. Pfeiffer, Virginia Tech, Blacksburg, VA

**D3178** Spatial distributions of the European woodwasp (*Sirex noctilio*) and native mortality agents at a pine plantation in the Adirondacks. **Christopher Jon Foelker**, cfoelke@syr.edu, Dylan Parry, Christopher M. Whipps and Melissa K. Fierke, State Univ. of New York, ESF, Syracuse, NY

**D3179** Effects of a climate-mediated stress on cereal leaf beetle (*Oulema melanopus*) and the host plant wheat (*Triticum aestivum*): Implications for an insect-plant interaction under drought. **Nathaniel E. Foote**, foot2969@vandals.uidaho.edu, Sanford D. Eigenbrode, Nilsa A. Bosque-Pérez and Thomas S. Davis, Univ. of Idaho, Moscow, ID

## 17 - Graduate Student Poster Competition: SysEB

### Exhibit Hall C (Oregon Convention Center)

**D3180** A survey of the conoderine weevils (Coleoptera: Curculionidae) of Panama with notes on their behavior, natural history, and taxonomy. **Salvatore S. Anzaldo**, sanzaldo@asu.edu and Nico Franz, Arizona State Univ., Tempe, AZ

**D3182** Development of molecular markers to assess status of native lady beetles in the Midwest. **Alice M. Vossbrinck**, vossbri2@illinois.edu, Mary M. Gardiner and Andrew P. Michel, The Ohio State Univ., Wooster, OH

**D3183** Preliminary investigation of the fossorial fore legs of Gryllotalpidae (Orthoptera). **Kylee Kleiner**, knk007@shsu.edu, Sibyl Bucheli, Justin Williams and Carlos Santamaria, Sam Houston State Univ., Huntsville, TX

**D3184** Genome size variation within and among the sexual and asexual generations of the gall wasp *Belonocnema treatae*, and the putative role of tannins: Further comparisons of sexual and asexual forms. **Carl Hjelmén**, cejhjelm09@neo.tamu.edu<sup>1</sup>, Scott Egan<sup>2</sup>, J. Spencer Johnston<sup>1</sup> and James R. Ott<sup>3</sup>, <sup>1</sup>Texas A&M Univ., College Station, TX, <sup>2</sup>Rice Univ., Houston, TX, <sup>3</sup>Texas State Univ., San Marcos, TX

**D3185** Genetic variation in *Chelinidea vittiger* Uhler (Hemiptera: Coreidae). **Clinton E. Trammel**, cetrammel@uark.edu, Allen L. Szalanski and Amber D. Tripodi, Univ. of Arkansas, Fayetteville, AR

**D3186** Community structure of Gamasid mites, free-living soil predatory mites on different habitats in Korea. **Eunsun Keum**, kog592486@naver.com and Chuleui Jung, Andong National Univ., Andong, South Korea

**D3187** Visualizing biodiversity data with web applications. **Julia Janicki**, jhjanicki@gmail.com, Univ. of Wisconsin, Madison, WI

**D3188** Arthropods at the Four Seasons Hotel: The correlation between seasonality and diversity of arthropod communities in leaf litter. **Fredericka Hamilton**, fbhamilt@uark.edu and Ashley Dowling, Univ. of Arkansas, Fayetteville, AR

**D3189** Springtail composition and soil chemical properties at the Saemangeum Reclaimed Land in Korea. **Hak-seo Kim**, goodkimseo@hanmail.net, Chonbuk National Univ., Jeonju, South Korea

## 18 - Graduate Student Poster Competition: SysEB

### Exhibit Hall C (Oregon Convention Center)

**D3190** Unraveling phallic complexities in scrub-lovin' grasshoppers: Does shape matter? (Acrididae: *Melanoplus*: The Puer Group). **Derek A. Woller**, asilid@gmail.com and Hojun Song, Univ. of Central Florida, Orlando, FL

**D3191** Quantitative assay demonstrates continuous variation in aggregative tendency within and between pine sawfly species (genus *Neodiprion*). **John Terbot, II**, jwterb2@uky.edu and Catherine Linnen, Univ. of Kentucky, Lexington, KY

**D3192** Higher-level phylogenetics and character evolution of the millipede assassin bugs (Heteroptera: Reduviidae: Ectrichodiinae). **Michael Forthman**, mfort001@ucr.edu and Christiane Weirauch, Univ. of California, Riverside, CA

**D3193** Leafminer fly *Liriomyza* spp. (Diptera: Agromyzidae) and their natural enemies on potato crop in Korea. **Rameswor Maharjan**, mrameswor@hotmail.com and Chuleui Jung, Andong National Univ., Andong, South Korea

**D3194** Effect of agricultural management on the biodiversity of soil microarthropod communities in apple orchards. **Jiwon Kim**, kjw99341018@daum.net, Eunsun Keum and Chuleui Jung, Andong National Univ., Andong, South Korea

**D3195** Spatial and temporal genetic structure of *Laodelphax striatellus* Fallén (Hemiptera: Delphacidae) on 2013 populations in South Korea. **Byungin Sohn**, qnodl@snu.ac.kr, Marana Park, Jong Kook Jung, Jae Seong Im, Sun Kyung Lee and Joon-Ho Lee, Seoul National Univ., Seoul, South Korea

**D3196** Evolution of eusociality in the Australian arid-zone bee genus *Exoneurella*. **Rebecca Dew**, rebecca.rmd@hotmail.com<sup>1</sup>, and Michael P. Schwarz<sup>2</sup>, <sup>1</sup>Flinders Univ. of South Australia, Adelaide, Australia, <sup>2</sup>Flinders Univ. of South Australia, Bedford Park, Australia

**D3197** The impact of forest successional status on the abundance, diversity, and host specificity of neotropical cerambycid beetles (Cerambycidae). **Lin Li**, lincarlieli@gmail.com, City College of New York, New York, NY

**D3198** Stalking an insect metropolis: Natural history and evolution of the termite assassin bugs (Reduviidae:Salyavatinae). **Eric Gordon**, erg55@cornell.edu and Christiane Weirauch, Univ. of California, Riverside, CA

**D3199** Developing the gestalt: Nestmate recognition cues in the red harvester ant, *Pogonomyrmex barbatus*. **Elizabeth Cash**, Elizabeth.Cash@asu.edu and Jürgen Gadau, Arizona State Univ., Tempe, AZ

## 19 - Graduate Student Poster Competition: SysEB

### Exhibit Hall C (Oregon Convention Center)

**D3200** Morphology-based phylogeny of seed beetle *Ctenocolum* Kingsolver and Whitehead (Coleoptera: Chrysomelidae: Bruchinae), a specialist on the host *Lonchocarpus* Kunth (Fabaceae: Papilionoideae: Millettieae). **Daiara Manfio**, daiaramanfio@gmail.com, and Cibele Ribeiro-Costa, Universidade Federal do Paraná, Curitiba, BC, Brazil

**D3201** Cladistic analysis and host plant use of the American seed beetle genus *Senni* Bridwell (Coleoptera, Chrysomelidae, Bruchinae). **Cibele Ribeiro-Costa**, cibele.ribeirocosta@gmail.com and Jéssica Viana, Universidade Federal do Paraná, Curitiba, Brazil

**D3202** Phylogenetics of *Aphelinus* inferred from next-generation sequencing data. **Xanthe Shirley**, xanthe23@neo.tamu.edu<sup>1</sup>, James Woolley<sup>2</sup>, and Keith R. Hopper<sup>3</sup>, <sup>1</sup>Texas A&M Univ., Bryan, TX, <sup>2</sup>Texas A&M Univ., College Station, TX, <sup>3</sup>USDA - ARS, Newark, DE

**D3203** New species of parasitoid that attacks walnut twig beetle, *Pityophthorus juglandis* Blackman (Coleoptera: Curculionidae: Scolytinae). **Crystal McEwen**, clmcewen@gmail.com, Univ. of Maryland, College Park, MD

**D3204** Morphology of the ovipositor in the genus *Neoplea*, Esaki and China, 1928 (Hemiptera: Heteroptera: Pleidae), including an evaluation of its taxonomic importance. Jerry L. Cook and **Clayton A. Sublett**, csublett@shsu.edu, Sam Houston State Univ., Huntsville, TX

**D3205** Taxonomic utility of environmental niche models for species delineation: a case study in *Anthophora* (Hymenoptera: Apidae). **Michael Orr**, michael.christopher.orr@gmail.com<sup>1</sup>, Jonathan Koch<sup>1</sup>, James P. Pitts<sup>1</sup> and Terry L. Griswold<sup>2</sup>, <sup>1</sup>Utah State Univ., Logan, UT, <sup>2</sup>USDA - ARS, Logan, UT

**D3206** New species of *Lucifotychus* Park & Wagner, *Pselaptrichus* Brendel, and *Tychus* Leach (Coleoptera: Staphylinidae: Pselephinae) from Mt. Rainier National Park, including an annotated checklist of known Pselaphinae from Mt. Rainier. **Brittany Owens**, brittanyowens@gmail.com and Christopher E. Carlton, Louisiana State Univ., Baton Rouge, LA

**D3207** Toxin-swilling and millipede-killing: Natural history and systematics of the genus *Myriophora* (Diptera: Phoridae). **John Hash**, jhash001@ucr.edu, Univ. of California, Riverside, CA

**D3208** Phylogenetic placement of the ant *Lasius atopus* with implications for the evolution and subgeneric classification of the genus. **Marek L. Borowiec**, mlborowiec@ucdavis.edu, Brendon Boudinot and Matthew Prebus, Univ. of California, Davis, CA

**D3209** Partial genome capture helps resolve the long-enigmatic higher phylogeny of longhorned beetles (Coleoptera: Cerambycidae). **Stephanie Haddad**, stephanyhaddad@gmail.com<sup>1</sup>, Alan Lemmon<sup>2</sup> and Duane D. McKenna<sup>1</sup>, <sup>1</sup>Univ. of Memphis, Memphis, TN, <sup>2</sup>Florida State Univ., Tallahassee, FL

**D3210** A comprehensive phylogenetic analysis of *Cremnops* (Hymenoptera: Braconidae). **Erika Tucker**, erika.tucker@uky.edu and Michael J. Sharkey, Univ. of Kentucky, Lexington, KY

**D3211** Two new species of the genus *Onychiurus* (Collembola, Onychiuridae) from Korea. **Lee Inea**, annarium@gmail.com, Chonbuk National Univ., Jeonju, South Korea

**Student Virtual Poster Competition: Graduate**

**Exhibit Hall C (Oregon Convention Center)**

**VP0001** Genetically modified corn on *Spodoptera frugiperda* and *Helicoverpa zea* control in Sinaloa, Mexico. **Luis Aguirre-Urbe**, luisaguirreu@yahoo.com.mx, Agustín Hernández-Juárez, Gustavo Frías-Treviño, Mariano Flores-Dávila, Ernesto Cerna-Chávez and Jerónimo Landeros-Flores, Universidad Autónoma Agraria Antonio Narro, Saltillo, Mexico

**VP0002** Galls induced by *Calophya latiforceps* (Hemiptera: Calophyidae) reduce photosynthesis, chlorophyll and leaf growth of Brazilian peppertree saplings. **Patricia Prade**, patriciaprade@gmail.com<sup>1</sup>, Rodrigo Diaz<sup>2</sup>, Marcelo D. Vitorino<sup>3</sup>, James P. Cuda<sup>4</sup>, and William A. Overholt<sup>2</sup>, <sup>1</sup>Universidade Regional de Blumenau, Blumenau, Brazil, <sup>2</sup>Univ. of Florida, Ft. Pierce, FL, <sup>3</sup>Univ. of Blumenau, Blumenau, Santa Catarina, Brazil, <sup>4</sup>Univ. of Florida, Gainesville, FL

**VP0003** Managing Cotton whitefly and Future Approach to solve the dilemma. **Asifa Hameed**, asifa\_hameed\_sheikh@yahoo.com,

and Saghir Ahmad, Cotton Research Station Multon, Multan, Pakistan

**VP0004** Soybean generalist predator community responses to landscape composition, drought, and temperature stress in the Midwest US. **Kaitlin Stack Whitney**, whitney3@wisc.edu<sup>1</sup>, Timothy D. Meehan<sup>1</sup>, Krista Hamilton<sup>2</sup> and Claudio Gratton<sup>1</sup>, <sup>1</sup>Univ. of Wisconsin-Madison, Madison, WI, <sup>2</sup>Wisconsin Dept. of Trade, Agriculture, and Consumer Protection, Madison, WI

**VP0005** Temperature responses of a plant-herbivore-parasitoid system using the 'Food-Web Performance' approach. **Sandra Flores-Mejia**, sandra.flores-mejia.1@ulaval.ca, Valérie Fournier and Conrad Cloutier, Univ. Laval, Québec, QC, Canada

**VP0006** Natural Enemies of Cereal Aphids in Michigan Wheat: Aphid Suppression and Relative Importance of Ground-dwelling and Foliar-foraging Predators. **Shahlo Safarzoda**, safarzodsh@gmail.com, Aaron Fox, Christie Bahlai and Douglas A. Landis, Michigan State Univ., East Lansing, MI

Monday, November 17  
Poster Display



Sharing Insect Science Globally

# Renew Your ESA Membership during Entomology 2014



We have a special gift for the first 100 members to join or renew during Entomology 2014 this year!

ESA is the primary source of news, knowledge, and information about the entomological sciences. Renew your membership today and continue to join 7,000 members around the world in discussions, research, learning, advocacy, diversity, and camaraderie. Build your contacts, advance your career, access an expansive library of research and reference materials, and be recognized by colleagues.

Renew your 2015 membership early to take advantage of a full year's worth of benefits. Stop by the ESA booth in the center of the exhibit floor during Entomology 2014 or renew at the Registration Desk!

## TUESDAY, NOVEMBER 18, 2014, MORNING

### Program Symposium: Beyond the Horizon: Unraveling the Novel Complexity of Insect-Plant Interactions

#### Portland Ballroom 251 (Oregon Convention Center)

Moderators and Organizers: Gary Felton and Kelli Hoover,  
Pennsylvania State Univ., Univ. Park, PA

#### 8:00 Welcoming Remarks

**8:05 1141** The hidden microbial contribution to plant-insect interactions. **Wilhelm Boland**, Boland@ice.mpg.de, Max Planck Institute for Chemical Ecology, Jena, Germany

**8:30 1142** Host plant defenses disrupt insect-microbial interactions in the Asian longhorned beetle. **Kelli Hoover**, kxh25@psu.edu<sup>1</sup>, Erin Scully<sup>2</sup>, Scott Geib<sup>3</sup>, Ming Tien<sup>4</sup>, Chung-Jui Tsai<sup>5</sup>, Scott Harding<sup>5</sup> and Cristina Rosa<sup>1</sup>, <sup>1</sup>Pennsylvania State Univ., Univ. Park, PA, <sup>2</sup>USDA - ARS, Lincoln, NE, <sup>3</sup>USDA - ARS, Hilo, HI, <sup>4</sup>Pennsylvania State Univ., State College, PA, <sup>5</sup>Univ. of Georgia, Athens, GA

**8:55 1143** GroEL from the endosymbiont *Buchnera aphidicola* betrays the aphid by triggering plant defense. **Isgouhi Kaloshian**, isgouhi.kaloshian@ucr.edu<sup>1</sup>, Ritu Chaudhary<sup>1</sup>, Hagop Atamian<sup>1</sup>, Zhouxin Shen<sup>2</sup> and Steven Briggs<sup>2</sup>, <sup>1</sup>Univ. of California, Riverside, CA, <sup>2</sup>Univ. of California, La Jolla, CA

**9:20 1144** Role of insect symbiont small RNAs in host-plant interactions. **Allison Hansen**, akh@illinois.edu, Univ. of Illinois, Urbana, IL

#### 9:45 Intermission

**10:05 1145** Insect symbionts manipulate plant defenses. **Seung Ho Chung**, szc154@psu.edu, Cristina Rosa, Michelle Peiffer, Kelli Hoover and Gary Felton, Pennsylvania State Univ., Univ. Park, PA

**10:30 1146** Multi-trophic interactions above and below ground shaping our interpretation of plant signaling. **Jared Ali**, jaredali@cns.msu.edu, Michigan State Univ., East Lansing, MI

**10:55 1147** Meaningful casual relationships: How bacteria mediate gypsy moth - aspen interactions. **Charles Mason**, cjmason@wisc.edu and Kenneth Raffa, Univ. of Wisconsin, Madison, WI

**11:20 1148** The role of ethylene in vector-virus mutualisms. **Clare Casteel**, clc269@cornell.edu, Univ. of California, Davis, CA

#### 11:45 Concluding Remarks

### SysEB Section Symposium: Out of the Field and Into the Lab: The State of the Art in Sorting Biodiversity Samples and Processing to Publication

#### Portland Ballroom 256 (Oregon Convention Center)

Moderators and Organizers: István Mikó<sup>1</sup> and Andy Boring<sup>2</sup>,  
<sup>1</sup>Pennsylvania State Univ., Univ. Park, PA, <sup>2</sup>Oklahoma Univ., Norman, OK

**8:00 1149** Biodiversity on a budget: how to get the most out of your available resources. **Andy Boring**, andy.boring@ou.edu, Oklahoma Univ., Norman, OK

**8:15 1150** Recreating biomes one label at a time. **Katja C. Seltmann**, enicospilus@gmail.com, The American Museum of Natural History, New York, NY

**8:30 1151** Sampling the aerial plankton of the Midwest with focus on aphids. **Doris M. Lagos**, dlagos@illinois.edu, Univ. of Illinois, Urbana, IL

**8:45 1152** An accidental harvest: managing the yield of 1000 trappers. **Chris Looney**, clooney@agr.wa.gov, Washington State Dept. of Agriculture, Olympia, WA

**9:00 1153** The intersection of biodiversity and genomics research: ensuring high quality DNA and RNA samples from the field to the lab. **Barbara J. Sharanowski**, Barb.Sharanowski@gmail.com, Univ. of Manitoba, Winnipeg, MB, Canada

**9:15 1154** From field to genome and beyond: new approaches to collecting and preserving insects for biodiversity research. **Matthew Buffington**, matt.buffington@ars.usda.gov and Michael Gates, USDA - ARS, Washington, DC

#### 9:45 Intermission

**9:55 1155** Bad hair days, blow dryers and bees: problems and solutions for surveying bees. **Cory Sheffield**, sheffield@yorku.ca, York Univ., Toronto, ON, Canada

**10:10 1156** Leaf litter, the poor man's tropics: dealing with the microarthropod diversity in temperate forests. **Michael Skvarla**, MSkvarla36@gmail.com and Ashley Dowling, Univ. of Arkansas, Fayetteville, AR

**10:25 1157** Taming Malagasy Ceraphronidae: an essay on high resolution wet sample imaging. **István Mikó**, istvan.miko@gmail.com<sup>1</sup>, and Andrew R Deans<sup>2</sup>, <sup>1</sup>North Carolina State Univ., Raleigh, NC, <sup>2</sup>Pennsylvania State Univ., Univ. Park, PA

**10:40 1158** Moving digitization to the field and data to iDigBio. **Gil Nelson**, gnelson@bio.fsu.edu, Florida State Univ., Tallahassee, FL

#### 10:55 Break

**11:05 1159** Data before specimens: workflows for digital management and sharing of field notes and images. **Andrew Short**, aezshort@ku.edu, Univ. of Kansas, Lawrence, KS

**11:20 1160** Specimen highway from Costa Rican forest to Smithsonian bowels for additional digestion. **Daniel H. Janzen**, djanzen@sas.upenn.edu and Winnie Hallwachs, Univ. of Pennsylvania, Philadelphia, PA

### Member Symposium: Insect Life Tables: Theory, Data Analysis, and Application

#### Portland Ballroom 253 (Oregon Convention Center)

Moderators and Organizers: Hsin Chi<sup>1</sup>, Remzi Atlıhan<sup>2</sup>, Angsumarn Chandrapatya<sup>3</sup>, Qingjun Wu<sup>4</sup>, <sup>1</sup>National Chung Hsing Univ., Taichung, Taiwan, <sup>2</sup>Univ. of Yuzuncu Yil, Van, Turkey, <sup>3</sup>Kasetsart Univ., Bangkok, Thailand, <sup>4</sup>Chinese Academy of Agricultural Sciences, Beijing, China

**8:00 1161** Age-stage, two-sex life table: Theory, data analysis, and application. **Hsin Chi**, hsinchi@dragon.nchu.edu.tw<sup>1</sup>, and Cecil L. Smith<sup>2</sup>, <sup>1</sup>National Chung Hsing Univ., Taichung, Taiwan, <sup>2</sup>Georgia Natural History Museum, Athens, GA



**8:17 1162** Population growth of pear bedstraw aphid, *Dysaphis pyri*, on different pear cultivars. **Remzi Atlihan**, ratlihan@yyu.edu.tr<sup>1</sup>, Bora Kaydan<sup>2</sup>, Ismail Kasap<sup>3</sup> and Evin Polat Akköprü<sup>1</sup>, <sup>1</sup>Univ. of Yuzuncu Yil, Van, Turkey, <sup>2</sup>Univ. of Çukurova, Adana, Turkey, <sup>3</sup>Univ. of Çanakkale Onsekiz Mart, Çanakkale, Turkey

**8:34 1163** Comparison of the consumption process and capacity for leaves by *Octodontia nipae* (Coleoptera: Chrysomelidae) on three palm species based on the age-stage, two-sex life table. **Youming Hou**, ymhou@fafu.edu.cn, Yunxin Miao and Zhiyong Zhang, Fujian Agriculture and Forestry Univ., Fuzhou, China

**8:51 1164** Effect of temperature on biology and life table of *Luciaphorus perniciosus* Rack infesting the tropical white rot fungus, *Lentinus squarrosulus* Mont. in Thailand. **Angsumarn Chandrapatya**, agramc@ku.ac.th<sup>1</sup>, Prapassorn Bussaman<sup>2</sup> and Chirayu Sa-uth<sup>2</sup>, <sup>1</sup>Kasetsart Univ., Bangkok, Thailand, <sup>2</sup>Maharakham Univ., Maha Sarakham, Thailand

**9:08 1165** Life tables of cotton aphid (*Aphis gossypii* Glover) fed on three cucurbit varieties and the effect of host plant transferral. **Wenfeng Hsiao**, wfhsiao@mail.ncyu.edu.tw and Yi-Chun Wang, National Chiayi Univ., Chiayi, Taiwan

**9:25 1166** Life table of *Paederus fuscipes* (Coleoptera: Staphylinidae). Lee-Jin Bong<sup>1</sup>, Kok-Boon Neoh<sup>1</sup>, Zairi Jaal<sup>2</sup> and **Chow-Yang Lee**, chowyang@mac.com<sup>2</sup>, <sup>1</sup>Kyoto Univ., Kyoto, Japan, <sup>2</sup>Universiti Sains Malaysia, Minden, Penang, Malaysia

**9:42 Break**

**SD1167** Thrips diversity in the Ziban (Low Sahara of Algeria) and their economic importance. **Sabah Razi**, sabah\_razi@yahoo.fr, Agriculture, Batna, Algeria

**SD1168** You are what you eat: Fitness tradeoffs induced by nymphal diet of kudzu bugs (*Megacopta cribraria*). **James Murphy**, jtmurph@uga.edu, Univ. of Georgia, Athens, GA

**9:57 1169** Fitness costs and reduced feeding in spinosad resistant *Frankliniella occidentalis*. Minmin Zhang, Fei Li and **Qingjun Wu**, wuqingjun@caas.cn, Chinese Academy of Agricultural Sciences, Beijing, China

**10:14 1170** Oxidative effects of tarragon (*Artemisia dracunculoides* L.) on different stages of *Drosophila melanogaster*. **Eda Güneş**, dnapolimeraz@gmail.com and Ferhan Nizamlioğlu, Univ. of Necmettin Erbakan, Konya, Turkey

**10:31 1171** Two-sex life table and predation rate of *Chrysoperla carnea* (Stephen) (Neuroptera: Chrysopidae) fed on *Panaphis juglandis* (Goeze) (Hemiptera: Callaphididae). **Evin Polat Akköprü**, evinpolat@yyu.edu.tr and Remzi Atlihan, Univ. of Yuzuncu Yil, Van, Turkey

**10:48 1173** Effect of heat shock on life parameters of *Frankliniella occidentalis* (Thysanoptera: Thripidae) offspring. **Chang-Ying Zheng**, zhengcy67@qau.edu.cn, Shan Jiang, and Bin Zhang, Qingdao Agricultural Univ., Qingdao, China

**11:05 1174** A comparison of host diets on second and third generation of *Habrobracon hebetor* (Hymenoptera: Braconidae) based on life table characteristics. Zahra Mehdinasab, Parviz Shishehbor and **Hajar Faal-Mohammad-Ali**, hajar.faal@gmail.com, Shahid Chamran Univ., Ahvaz, Iran

**11:22 1175** Life table analyses of aphids: Examples of applications in greenhouse pest management. Sarah Jandricic<sup>1</sup>, Adam Dale<sup>1</sup>, Steven D. Frank<sup>1</sup>, John P. Sanderson<sup>2</sup> and **Stephen P. Wraight**, spw4@cornell.edu<sup>3</sup>, <sup>1</sup>North Carolina State Univ., Raleigh, NC, <sup>2</sup>Cornell Univ., Ithaca, NY, <sup>3</sup>USDA - ARS, Ithaca, NY

**Member Symposium: Control and Eradication of Invasive Social Hymenoptera**

**Portland Ballroom 254 (Oregon Convention Center)**

Moderators and Organizers: David Foote<sup>1</sup>, Cause Hanna<sup>2</sup> and Christina Boser<sup>3</sup>, <sup>1</sup>U.S. Geological Survey, Hawai'i National Park, HI, <sup>2</sup>Univ. of California, Berkeley, CA, <sup>3</sup>The Nature Conservancy, Ventura, CA

**8:00 Introduction and overview**

**8:05 1176** Social insect eradication efforts: Are they worth it? **David Holway**, dholway@ucsd.edu, Univ. of California, La Jolla, CA

**8:22 1177** Impacts of invasive social hymenoptera on plant-pollinator mutualisms. **Cause Hanna**, cause.hanna@csuci.edu, California State Univ., Camarillo, CA

**8:34 1178** The decision to eradicate: Case studies on Santa Cruz Island. **Christina Boser**, cbooser@tnc.org, The Nature Conservancy, Ventura, CA

**8:46 1179** Argentine ant management and monitoring on Santa Cruz Island. **Ida Naughton**, naughton.ida@gmail.com, Univ. of California, San Diego, CA

**8:58 1180** Detecting Argentine ants at low densities on California's Channel Islands. **Korie Merrill**, koriec@gmail.com, Univ. of California, Riverside, CA

**9:10 1181** Approaching eradication of invasive *Anoplolepis gracilipes* on Johnston Atoll. **Sheldon Plentovich**, Sheldon.Plentovich@fws.gov, U.S. Fish & Wildlife Service, Honolulu, HI

**9:22 1182** Advances in invasive ant management and room for improvement. **Benjamin D Hoffmann**, Ben.Hoffmann@csiro.au, CSIRO, Winnellie, Australia

**9:34 Break**

**9:54 1183** Ecology of invasive *Vespula* wasps in New Zealand. **Jacqueline Beggs**, j.beggs@auckland.ac.nz, Univ. of Auckland, Auckland, New Zealand

**10:11 1184** Proximity of feral honey bees and the overwintering success of invasive western yellowjacket wasps in Hawaii. **Erin Wilson**, erin.wilson@ucr.edu, Univ. of California, Riverside, CA

**10:23 1185** Functional genetics, genomics, and the control of invasive insects. **Neil Tsutsui**, ntsutsui@berkeley.edu, Univ. of California, Berkeley, CA

**10:35 1186** Population genetics of invasive yellowjacket wasps. **Michael Goodisman**, michael.goodisman@biology.gatech.edu, Georgia Institute of Technology, Atlanta, GA

**10:47 1187** The roles of pathogens in the decline of the invasive yellow crazy ant (*Anoplolepis gracilipes*) in Arnhem Land, Australia. **Meghan Cooling**, meghan.cooling@gmail.com, Victoria Univ., Wellington, New Zealand

**10:59 1188** Ants and scale outbreaks on Pisonia islands of Pacific. **Robert Peck**, bwpeck@usgs.gov, Univ. of Hawai'i, Hawai'i National Park, HI

**11:11 1189** Community-level ant eradication to remove incipient populations of *Wasmania* in Hawaii. **Cas Vanderwoude**, casperv@hawaii.edu, Univ. of Hawai'i, Hilo, HI

**11:23 1190** Integrating management of invasive predators in Hawaii Volcanoes National Park. **David Foote**, dfoote@usgs.gov, U.S. Geological Survey, Hawai'i National Park, HI

**11:35 Concluding Remarks**

## P-IE Section Symposium: Entomology-A Foundational Discipline for Integrated Plant Health Training

**Portland Ballroom 252 (Oregon Convention Center)**

Moderators and Organizers: Amanda C. Hodges<sup>1</sup> and Gary Hein<sup>2</sup>, <sup>1</sup>Univ. of Florida, Gainesville, FL, <sup>2</sup>Univ. of Nebraska, Lincoln, NE

**8:00 Welcoming Remarks**

**8:10 Introduction by S. Ramaswamy of USDA, NIFA, Washington, D.C.**

**8:30 1191** The benefits of multidisciplinary studies for students in regulatory and applied fields. **John Payne**, John.H.Payne@aphis.usda.gov, USDA - APHIS, College Park, MD

**8:50 1192** Consulting in agriculture: Careers in integrated plant health and crop production. **James Steffel**, jim@labservices.com, LABServices, Hamburg, PA

**9:10 1193** The benefits of multidisciplinary training for industry. **Joe E. Eger**, jeeger@dow.com, Dow AgroSciences, Tampa, FL

**9:30 1194** The University of Georgia's MPPPM Program: Lessons learned and success stories. **Dan L. Horton**, dlhorton@uga.edu, Univ. of Georgia, Athens, GA

**9:50 1195** Successes and future challenges for the Master's in Plant Health Management Program at Ohio State University: An entomologist's perspective. **David Shetlar**, shetlar.1@osu.edu<sup>1</sup>, Luis A. Cañas<sup>2</sup>, Anne Dorrance<sup>2</sup> and Sarah Williams<sup>2</sup>, <sup>1</sup>The Ohio State Univ., Columbus, OH, <sup>2</sup>The Ohio State Univ., Wooster, OH

**10:10 Break**

**10:25 1196** The University of Florida's DPM Program: 15 years of plant doctor education. **Amanda C. Hodges**, achodges@ufl.edu, Univ. of Florida, Gainesville, FL

**10:40 1197** The University of Nebraska's DPH Program: Professional leadership for sustainable plant production systems. **Gary L. Hein**, GHEIN1@unl.edu, Univ. of Nebraska, Lincoln, NE

**10:55 1198** Role of plant doctors in Cooperative Extension services. **Raghuwinder Singh**, Louisiana State Univ., Baton Rouge, LA

**11:15 1199** How did I get here? From entomology to plant health to Africa. **Tara Wood**, Tara.Wood@ag.tamu.edu, Texas A&M Univ., College Station, TX

**11:35 1200** Student internship and learning opportunities in the DPM Program. **Eric LeVeen**, Univ. of Florida, Gainesville, FL

**11:45 1201** Challenges, opportunities, and career outlook: A student's perspective. **Anthony J. McMechan**, justin.mcmechan@gmail.com, Univ. of Nebraska, Lincoln, NE

**11:55 Concluding Remarks**

## P-IE Section Symposium: The Return of the American Bollworm: A Grand Challenge to the New World on the Horizon and Beyond

**Portland Ballroom 255 (Oregon Convention Center)**

Moderators and Organizers: Myron Zalucki<sup>1</sup> and William D. Hutchison<sup>2</sup>, <sup>1</sup>Univ. of Queensland, Brisbane, Australia, <sup>2</sup>Univ. of Minnesota, Saint Paul, MN

**8:00 Welcoming Remarks**

**8:05 1202** *Helicoverpa armigera*: a global perspective on the species population genetics. **Tom Walsh**, tom.walsh@csiro.au, CSIRO, Canberra, Australia

**8:25 1203** Cotton bollworm, *Helicoverpa armigera* in India: bio-ecology and management in relation to changes in cropping patterns and the environment. **Hari Sharma**, h.sharma@cgjar.org, International Crops Research Institute for the Semi-arid Tropics, Andhra Pradesh, India

**8:45 1204** Migration and dispersal of *Helicoverpa armigera* in China: implications for management. **Baoping Zhai**, bpzhai@njau.edu.cn, Nanjing Agricultural Univ., Nanjing, China

**9:05 1205** The Australian experience: from on farm IPM to landscape level change. **Gary Fitt**, Gary.Fitt@csiro.au<sup>1</sup>, Sharon Downes<sup>2</sup>, and Peter Gregg<sup>3</sup>, <sup>1</sup>CSIRO, Brisbane, Australia, <sup>2</sup>CSIRO, Narrabri, Australia, <sup>3</sup>Univ. of New England, Armidale, Australia

**9:25 1206** Muscling in on local: Comparative biology and ecology of *H. zea* and *H. armigera* in Brazil. Graham Head<sup>1</sup>, Samuel Martinelli<sup>1</sup>, **Renato A. de Carvalho**, renato.a.carvalho@monsanto.com<sup>2</sup> and Patrick Dourado<sup>2</sup>, <sup>1</sup>Monsanto Company, St. Louis, MO, <sup>2</sup>Monsanto do Brasil Ltda., São Paulo, Brazil

**9:45 1207** What do we know about *Helicoverpa armigera* in Brazil and what we need to know. **Silvana de Paula-Moraes**, silvana.moraes@embrapa.br<sup>1</sup>, Alexandre Specht<sup>1</sup> and Daniel Sosa-Gómez<sup>2</sup>, <sup>1</sup>Empresa Brasileira de Pesquisa Agropecuária (EMBRAPA) Cerrados, Planaltina, Brazil, <sup>2</sup>Embrapa Soja, Londrina, Brazil

**10:05 Break**

**10:25 1208** The potential distribution of invading *Helicoverpa armigera* in the Americas: it is just a matter of time? **Darren Kriticos**, Darren.Kriticos@csiro.au<sup>1</sup>, William Hutchison<sup>2</sup>, and Myron Zalucki<sup>3</sup>, <sup>1</sup>CSIRO, Canberra, Australia, <sup>2</sup>Univ. of Minnesota, Saint Paul, MN, <sup>3</sup>Univ. of Queensland, Brisbane, Australia

**10:45 1209** Premonitions of a brave new world: How *Helicoverpa armigera* has met the challenges of insecticides, *Bacillus thuringiensis* and hostplant defences in the old world. **David G. Heckel**, heckel@ice.mpg.de, Max Planck Institute for Chemical Ecology, Jena, Germany

**11:05 1210** IRM for *Helicoverpa armigera* in Brazilian agricultural landscapes. **Celso Omoto**, celso.omoto@usp.br, Univ. of São Paulo, Piracicaba, Brazil

**11:25 1211** *Helicoverpa armigera* IPM in the US: Are we prepared for the known unknowns? **Gregory Sword**, Gasword@tamu.edu<sup>1</sup>, and Charles Allen<sup>2</sup>, <sup>1</sup>Texas A&M Univ., College Station, TX, <sup>2</sup>Texas A&M Univ., San Angelo, TX

**11:45 Concluding Remarks**

## P-IE Section Symposium: Exploring Complex Interactions among Non-Native Bark and Ambrosia Beetles (Coleoptera: Scolytinae), their Associated Fungi, and Naïve Hosts

### D133-134 (Oregon Convention Center)

Moderators and Organizers: Christopher Ranger<sup>1</sup> and Jiri Hulcr<sup>2</sup>,  
<sup>1</sup>USDA - ARS, Wooster, OH, <sup>2</sup>Univ. of Florida, Gainesville, FL

#### 8:00 Welcoming Remarks

**8:05 1212** Non-native bark and ambrosia beetles established in North America. **Robert Rabaglia**, [brabaglia@fs.fed.us](mailto:brabaglia@fs.fed.us), USDA - Forest Service, Washington, DC

**8:23 1213** Genetic variation of non-native introduced ambrosia beetles (Scolytinae: Xyleborini). **Anthony Cognato**, [cognato@msu.edu](mailto:cognato@msu.edu), Michigan State Univ., East Lansing, MI

**8:41 1214** Incredible invaders: how haplo-diploidy and inbreeding in common and pest ambrosia beetles contributes to their biological success. **Caroline Storer**, [cgstorer@gmail.com](mailto:cgstorer@gmail.com) and Jiri Hulcr, Univ. of Florida, Gainesville, FL

**8:59 1215** Non-native ambrosia beetles as indicators of living, but weakened trees. **Christopher Ranger**, [christopher.ranger@ars.usda.gov](mailto:christopher.ranger@ars.usda.gov)<sup>1</sup>, Peter B. Schultz<sup>2</sup>, Steven D. Frank<sup>3</sup>, Michael E. Reding<sup>1</sup>, Patrick Tobin<sup>4</sup>, Jason B. Oliver<sup>5</sup> and Karla Adesso<sup>5</sup>, <sup>1</sup>USDA - ARS, Wooster, OH, <sup>2</sup>Virginia Tech, Virginia Beach, VA, <sup>3</sup>North Carolina State Univ., Raleigh, NC, <sup>4</sup>USDA - Forest Service, Morgantown, WV, <sup>5</sup>Tennessee State Univ., McMinnville, TN

**9:17 1216** Integrating novel strategies into managing ambrosia beetles in nurseries. **Peter B. Schultz**, [schultzp@vt.edu](mailto:schultzp@vt.edu), Virginia Tech Univ., Virginia Tech, VA

**9:35 1217** Intra-regional invasions: an opportunity to assess risks and devise control methods based on ecological strategies. **Jean-Claude Grégoire**, [jcgregoi@ulb.ac.be](mailto:jcgregoi@ulb.ac.be), Marceau Louis and François Mayer, Lutte biologique et Ecologie spatiale - LUBIES, Bruxelles, Belgium

#### 9:53 Break

**10:03 1218** Redbay ambrosia beetle and laurel wilt: biology, population trends and potential for control in southern forests. **James L. Hanula**, [jhanula@fs.fed.us](mailto:jhanula@fs.fed.us)<sup>1</sup>, Albert Mayfield<sup>2</sup> and Stephen W. Fraedrich<sup>1</sup>, <sup>1</sup>USDA - Forest Service, Athens, GA, <sup>2</sup>USDA - Forest Service, Asheville, NC

**10:21 1219** Redbay ambrosia beetle: basic and applied chemical ecology. **Paul E. Kendra**, [paul.kendra@ars.usda.gov](mailto:paul.kendra@ars.usda.gov), Wayne S. Montgomery, Jerome Niogret, Elena Q. Schnell and Nancy D. Epsky, USDA - ARS, Miami, FL

**10:39 1220** Recent invasion of the "Polyphagous Shot Hole Borer" *Euwallacea fornicatus* or near *fornicatus* in Southern California. **Richard Stouthamer**, [richard.stouthamer@ucr.edu](mailto:richard.stouthamer@ucr.edu)<sup>1</sup>, Paul Rugman-Jones<sup>1</sup>, Akif Eskalen<sup>1</sup> and Miriam Cooperband<sup>2</sup>, <sup>1</sup>Univ. of California, Riverside, CA, <sup>2</sup>USDA - APHIS - PPQ - CPHST, Buzzards Bay, MA

**10:57 1221** Protecting american pine forests: are unknown pathogens hiding in asia? **Craig Bateman**, [batemanc@gmail.com](mailto:batemanc@gmail.com)<sup>1</sup>, Bo Wang<sup>2</sup>, Wisut Sittichaya<sup>3</sup> and Jiri Hulcr<sup>1</sup>, <sup>1</sup>Univ. of Florida, Gainesville, FL, <sup>2</sup>Chinese Academy of Sciences, Beijing, China, <sup>3</sup>Prince of Songkla Univ., Hat Yai, Thailand

**11:15 1222** The mysteries of the super-generalist bark beetles (Scolytinae: Cryphalini: Hypothenemus). **Andrew Johnson**, [ajj@ufl.edu](mailto:ajj@ufl.edu)

edu, Matthew Moore, Matthew Smith and Jiri Hulcr, Univ. of Florida, Gainesville, FL

**11:33 1223** Interactions of the walnut twig beetle, *Pityophthorus juglandis*, with its hosts in the Juglandaceae. **Steven Seybold**, [sjseybold59@gmail.com](mailto:sjseybold59@gmail.com)<sup>1</sup>, Paul L. Dallara<sup>2</sup>, Andrew D. Graves<sup>3</sup> and Stacy M. Hishinuma<sup>2</sup>, <sup>1</sup>USDA - Forest Service, Davis, CA, <sup>2</sup>Univ. of California, Davis, CA, <sup>3</sup>USDA - Forest Service, Albuquerque, NM

#### 11:51 Concluding Remarks

## P-IE Section Symposium: The Larry L. Larson Symposium: The Grand Challenge of Exploration and Use of Advanced Technologies Beyond the Horizon for Insect Management and Control

### D137-138 (Oregon Convention Center)

Moderators and Organizers: Mike Tolley and Luis Gomez, Dow AgroSciences, Indianapolis, IN

#### 8:00 Introductory Remarks

**8:10 1224** Current capabilities in the transgenic manipulation of invertebrate species. **Malcolm J. Fraser**, [fraser.1@nd.edu](mailto:fraser.1@nd.edu), Univ. of Notre Dame, Notre Dame, IN

**8:35 1225** Use of transgenesis for insect and disease control. **Thomas A. Miller**, [thomas.miller@ucr.edu](mailto:thomas.miller@ucr.edu), Univ. of California, Riverside, CA

**9:00 1226** Introduction to RNAi in insects: identifying gene function and novel target sites. **Blair Siegfried**, [bsiegfried1@unl.edu](mailto:bsiegfried1@unl.edu)<sup>1</sup>, Chitvan Khajuria<sup>2</sup>, and Kenneth Narva<sup>3</sup>, <sup>1</sup>Univ. of Nebraska, Lincoln, NE, <sup>2</sup>Monsanto Company, Chesterfield, MO, <sup>3</sup>Dow AgroSciences, Indianapolis, IN

**9:25 1227** RNAi-mediated insect control: challenges and opportunities. **James A. Baum**, [james.a.baum@monsanto.com](mailto:james.a.baum@monsanto.com), Monsanto Company, Chesterfield, MO

#### 9:50 Break

**10:10 1228** Cry toxins 101: what are they and how they work. **Juan Luis Jurat-Fuentes**, [jurat@utk.edu](mailto:jurat@utk.edu), Univ. of Tennessee, Knoxville, TN

**10:35 1229** Bt-mediated insect control via transgenic crops. **Kenneth Narva**, [knarva@dow.com](mailto:knarva@dow.com), Nicholas Storer and Tom Meade, Dow AgroSciences, Indianapolis, IN

**11:00 1230** Nanoscale science and engineering for agriculture: basics and applications. **Norman Scott**, [nrs5@cornell.edu](mailto:nrs5@cornell.edu), Cornell Univ., Ithaca, NY

**11:25 1231** Size matters: particle size and performance. **Darren Anderson**, [danderson@vivecrop.com](mailto:danderson@vivecrop.com), Caleigh Irwin, Jordan Dinglasan and Anjan Das, Vive Crop Protection, Toronto, ON, Canada

#### 11:50 Concluding Remarks

## Member Symposium: Stored Product Entomology: Making Significant Contributions to Clarify and Solve Important Challenges

### D139-140 (Oregon Convention Center)

Moderators and Organizers: Blaine Timlick<sup>1</sup> and George P. Opit<sup>2</sup>,  
<sup>1</sup>Canadian Grain Commission, Winnipeg, MB, Canada, <sup>2</sup>Oklahoma State Univ., Stillwater, OK

**8:00 1232** IPM for organic grain storage and processing. **Ahmed Abdelghany**, ahmed.abdelghany@agr.gc.ca, Agriculture and Agri-Food Canada, Winnipeg, MB, Canada

**8:20 1233** Protective packaging and stored product insects: Safeguarding the food supply. **Frank Arthur**, frank.arthur@ars.usda.gov, USDA-ARS, Manhattan, KS

**8:40 1234** Stored product entomology research at South Carolina State University: Challenges and accomplishments. **Rizana M. Mahroof**, rmahroof@scsu.edu, South Carolina State Univ., Orangeburg, SC

**9:00 1235** Alternatives to managing stored-product pests as challenges to fumigation dominate the horizon. **Thomas Phillips**, twp1@ksu.edu, Kansas State Univ., Manhattan, KS

**9:20 Break**

**9:40 1236** Efficacy of Cyfluthrin for control of red flour beetles (*Tribolium castaneum*) in rice mills. **Tanja McKay**, tmckay@astate.edu, Arkansas State Univ., State Univ., AR

**10:00 1237** Developing mating disruption programs for Indianmeal moth in retail stores. **James Campbell**, james.campbell@ars.usda.gov, USDA-ARS Center for Grain and Animal Health Research, Manhattan, KS

**10:20 1238** Resistance frequencies and levels of resistance in *Tribolium castaneum* (Herbst) and *Plodia interpunctella* (Hübner) populations in almond storage facilities in California. **Sandipa G. Gautam**, sandipa.gautam@okstate.edu, Oklahoma State Univ., Stillwater, OK

**10:40 1239** Update on stored product fumigation research at USDA-ARS. **Spencer Walse**, spencer.walse@ars.usda.gov, USDA - ARS, Parlier, CA

**11:00 1240** PCR markers reveal geographic variation in genes for resistance to phosphine in grain beetles. **Zhaorigetu Chen**, jorigtoo@ksu.edu and Thomas Phillips, Kansas State Univ., Manhattan, KS

## P-IE Section Symposium: Broadening the Horizons for Pollination of U.S. Specialty Crops

### E141-142 (Oregon Convention Center)

Moderators and Organizers: Cory Stanley-Stahr<sup>1</sup> and Theresa L. Pitts-Singer<sup>2</sup>, <sup>1</sup>Univ. of Florida, Gainesville, FL, <sup>2</sup>USDA - ARS, Logan, UT

**8:00 1241** Integrated Crop Pollination: From Concept to Reality. **Theresa L. Pitts-Singer**, Theresa.Pitts-Singer@ars.usda.gov, USDA - ARS, Logan, UT

**8:15 1242** Inventory of Bees on the Farm. **Jason Gibbs**, jason.gibbs@cornell.edu, Michigan State Univ., East Lansing, MI

**8:36 1243** Use of non-*Apis* managed pollinators. **Cory Stanley-Stahr**, coryss@ufl.edu, Univ. of Florida, Gainesville, FL

**8:57 1244** Choosing where to enhance habitat for pollinators on farms. **Claire Brittain**, cabrittain@ucdavis.edu, Univ. of California, Davis, CA

**9:18 1245** Challenges of Adding Forage for Bees in Cucurbit Crops. **Kristal Watrous**, kwatrous@gmail.com<sup>1</sup>, Mark Otieno<sup>1</sup>, C. Sheena Sidhu<sup>2</sup>, Cory Stanley-Stahr<sup>3</sup>, Rachael Troyer<sup>1</sup> and Shelby J. Fleischer<sup>1</sup>,

<sup>1</sup>Pennsylvania State Univ., Univ. Park, PA, <sup>2</sup>Univ. of California, Riverside, CA, <sup>3</sup>Univ. of Florida, Gainesville, FL

**9:39 1246** Mixing It Up: Using Blue Orchard Bees as Supplemental Pollinators to Honey Bees for Almond Pollination. **Derek R. Artz**, Derek.Artz@ars.usda.gov, USDA - ARS, Logan, UT

**10:00 Break**

**10:10 1247** Contributions of managed and wild bumble bees to blueberry pollination. **Elizabeth Elle**, eelle@sfu.ca, Simon Fraser Univ., Burnaby, BC, Canada

**10:31 1248** Pumpkin pollinators on small diversified farms. **C. Sheena Sidhu**, cssidhu@ucr.edu, Univ. of California, Riverside, CA

**10:52 1249** Status, Trends, and Uncertainty Assessment of Native Bee Habitat across the Conterminous United States. **Insu Koh**, ikoh@uvm.edu, Univ. of Vermont, Burlington, VT

**11:13 1250** Using communication networks to support management innovations & integrated crop pollination. **Kelly Garbach**, kgarbach@luc.edu, Loyola Univ., Chicago, IL

**11:34 1251** Outreach for project ICP: Face-to-face to Facebook. **Jennifer L. Hopwood**, jennifer@xerces.org and Mace Vaughan, The Xerces Society for Invertebrate Conservation, Portland, OR

## Member Symposium: Human-Mediated Spread of Invasive Alien Insects: New Assessment Approaches and Data Needs

### E145 (Oregon Convention Center)

Moderators and Organizers: Frank Koch<sup>1</sup> and Denys Yemshanov<sup>2</sup>, <sup>1</sup>USDA - Forest Service, Research Triangle Park, NC, <sup>2</sup>Natural Resources Canada, Canadian Forest Service, Sault Ste. Marie, ON, Canada

**8:00 Introductory Remarks**

**8:10 1252** Invasive species pathway modeling: From the port and beyond. **Daniel Borchert**, Daniel.M.Borchert@aphis.usda.gov, USDA - APHIS - PPQ - CPHST, Raleigh, NC

**8:32 1253** Novel anthropogenic activity datasets and predicting long range introductions of invasive pests. **Gericke Cook**, Gericke.L.Cook@aphis.usda.gov<sup>1</sup>, Marla Downing<sup>2</sup>, Lisa Kennaway<sup>1</sup>, John Withrow<sup>3</sup>, Ian Leinwand<sup>3</sup>, Catherine Jarnevich<sup>4</sup>, Andrew M. Liebhold<sup>5</sup>, Frank Koch<sup>6</sup> and Denys Yemshanov<sup>7</sup>, <sup>1</sup>USDA - APHIS - PPQ - CPHST, Fort Collins, CO, <sup>2</sup>USDA - Forest Service, Ft. Collins, CO, <sup>3</sup>Cherokee National Technologies, Fort Collins, CO, <sup>4</sup>U.S. Geological Survey, Fort Collins, CO, <sup>5</sup>USDA - Forest Service, Morgantown, WV, <sup>6</sup>USDA - Forest Service, Research Triangle Park, NC, <sup>7</sup>Natural Resources Canada, Canadian Forest Service, Sault Ste. Marie, ON, Canada

**8:54 1254** Potential establishment areas of exotic pests in the U.S. in relation to host availability and freight transportation patterns. **Manuel Colunga-Garcia**, colunga@msu.edu, Michigan State Univ., East Lansing, MI

**9:16 1255** A two-step approach to modeling urban host tree distributions for forest insects. **Frank Koch**, fkoch@fs.fed.us<sup>1</sup>, Mark Ambrose<sup>2</sup>, Denys Yemshanov<sup>3</sup>, and P. Eric Wiseman<sup>4</sup>, <sup>1</sup>USDA - Forest Service, Research Triangle Park, NC, <sup>2</sup>North Carolina State Univ., Research Triangle Park, NC, <sup>3</sup>Natural Resources Canada, Canadian Forest Service, Sault Ste. Marie, ON, Canada, <sup>4</sup>Virginia Polytechnic Institute and State Univ., Blacksburg, VA

**9:38 SP1256** Temporal distribution of damages are critical determinants of the economic valuation of invasive species impacts. **Andrew M. Liebhold**, aliebold@fs.fed.us<sup>1</sup>, and Rebecca Epanchin-Niell<sup>2</sup>, <sup>1</sup>USDA - Forest Service, Morgantown, WV, <sup>2</sup>Resources for the Future, Washington, DC

**9:50 Break**

**10:10 1257** Integrated analytic spatial framework to manage invasive species. **Yu Takeuchi**, yu\_takeuchi@ncsu.edu, North Carolina State Univ., Raleigh, NC

**10:32 1258** New modeling approaches to improve the surveillance of long-distance human-mediated spread of invasive pests. **Denys Yemshanov**, dyemshan@NRCan.gc.ca<sup>1</sup>, Frank Koch<sup>2</sup>, Robert G. Haight<sup>3</sup>, Barry Lyons<sup>1</sup>, Robert A. Haack<sup>4</sup>, Taylor Scarr<sup>5</sup>, Krista Ryall<sup>1</sup> and Bo Lu<sup>1</sup>, <sup>1</sup>Natural Resources Canada, Canadian Forest Service, Sault Ste. Marie, ON, Canada, <sup>2</sup>USDA - Forest Service, Research Triangle Park, NC, <sup>3</sup>USDA - Forest Service, St. Paul, MN, <sup>4</sup>USDA - Forest Service, East Lansing, MI, <sup>5</sup>Ontario Ministry of Natural Resources, Sault Ste. Marie, ON, Canada

**10:54 1259** Estimating the probability of establishment and spread of biological organisms using limited data and novel models. **Brian Leung**, brian.leung2@mcgill.ca, Corey Chivers and Johanna Bradie, McGill Univ., Montreal, QC, Canada

**11:16 SP1260** Pathway analysis of recently established alien terrestrial arthropods in Hawai'i. **Francis G. Howarth**, fhowarth@bishopmuseum.org<sup>1</sup>, Bernarr Kumashiro<sup>2</sup>, and Janis Matsunaga<sup>2</sup>, <sup>1</sup>Bishop Museum, Honolulu, HI, <sup>2</sup>Hawai'i Dept. of Agriculture, Honolulu, HI

**11:28 Concluding Remarks**

## Member Symposium: Challenges of Emerging and Resilient Insect Pests for IPM Implementation

**F150 (Oregon Convention Center)**

Moderators and Organizers: Suhas Vyavhare<sup>1</sup>, Raul Medina<sup>1</sup>, Juliana Rangel<sup>1</sup> and M.O. Way<sup>2</sup>, <sup>1</sup>Texas A&M Univ., College Station, TX, <sup>2</sup>Texas A&M Univ., Beaumont, TX

**8:00 Welcoming Remarks**

**8:05 1261** Breeding, transfer and use of Varroa-resistant honey bees. **Robert Danka**, rdanka@ars.usda.gov, USDA - ARS, Baton Rouge, LA

**8:25 1262** *Nosema ceranae*: Is there a need to treat? **Brenna E. Traver**, traverb@vt.edu, Virginia Polytechnic Institute and State Univ., Blacksburg, VA

**8:45 1263** Utilizing honey bee behaviors to manage Varroa mite infestation. **Jennifer M. Tsuruda**, jmtsuruda@gmail.com, Clemson Univ., Clemson, SC

**9:05 1264** IPM treatments for Varroa mites in east Texas apiaries. **Juliana Rangel**, jrangel@tamu.edu, Texas A&M Univ., College Station, TX

**9:25 1265** The impact of spotted wing drosophila in blueberries. **Cesar Saona-Rodriguez**, CRodriguez@aesop.rutgers.edu<sup>1</sup>, and Dean Polk, <sup>1</sup>Rutgers, The State Univ. of New Jersey, New Brunswick, NJ, <sup>2</sup>Rutgers, The State Univ. of New Jersey, Chatsworth, NJ

**9:45 Break**

**9:55 1266** Redbanded stink bug: An emerging soybean pest in the southern region. **Suhas Vyavhare**, suhas.vyavhare@yahoo.com<sup>1</sup>, M.O. Way<sup>2</sup> and Raul Medina<sup>1</sup>, <sup>1</sup>Texas A&M Univ., College Station, TX, <sup>2</sup>Texas A&M Univ., Beaumont, TX

**10:15 1267** An integrated regional response to an invasive aphid pest of sorghum. **Michael J. Brewer**, mjbrewer@ag.tamu.edu<sup>1</sup>, David L. Kerns<sup>2</sup>, M.O. Way<sup>3</sup>, Raul Villanueva<sup>4</sup>, Stephen Biles<sup>5</sup>, and James Woolley<sup>6</sup>, <sup>1</sup>Texas A&M Univ., Corpus Christi, TX, <sup>2</sup>Louisiana State Univ., Winnsboro, LA, <sup>3</sup>Texas A&M Univ., Beaumont, TX, <sup>4</sup>Texas A&M Univ., Weslaco, TX, <sup>5</sup>Texas A&M Univ., Port Lavaca, TX, <sup>6</sup>Texas A&M Univ., College Station, TX

**10:35 1268** Current status of *Megacopta cribraria*, a new rapidly invasive pest of soybeans. **Dominic Reisig**, dominic\_reisig@ncsu.edu, North Carolina State Univ., Plymouth, NC

**10:55 1269** Caught in the middle: Challenges with addressing BMSB movement from the north and kudzu bug from the south. **Ames Herbert**, herbert@vt.edu, Virginia Polytechnic Institute and State Univ., Blacksburg, VA

**11:15 1270** Plant pathogen vector potential of *Piezodorus guildinii*. **Jeffrey A. Davis**, jeffdavis@agcenter.lsu.edu, Louisiana State Univ., Baton Rouge, LA

**11:35 Concluding Remarks**

## Member Symposium: Merging the Ecological and Systematic Knowledge of Carabid Beetles

**B110-112 (Oregon Convention Center)**

Moderators and Organizers: Kipling Will<sup>1</sup>, Jonathan Lundgren<sup>2</sup> and Meghan Culpepper<sup>1</sup>, <sup>1</sup>Univ. of California, Berkeley, CA, <sup>2</sup>USDA - ARS, Brookings, SD

**8:00 Introductory Remarks**

**8:05 1271** Systematics and evolution of life history traits of Australian Pterostichine carabids. **Kipling Will**, kipwill@berkeley.edu, Univ. of California, Berkeley, CA

**8:25 1272** Next-gen sequencing...the next generation of cross-discipline thinking in Carabidology. **Meghan Culpepper**, mculpepper@berkeley.edu, Univ. of California, Berkeley, CA

**8:45 1273** Islands up high and down low: Molecular phylogenetics and insight into the origins of the ground beetle genus *Rhadine*. **R. Antonio Gomez**, ragomez@email.arizona.edu, Univ. of Arizona, Tucson, AZ

**9:05 1274** Novel habitats and habits in the Lachnophorini, a diverse and global tribe of Carabidae that has had little taxonomic and ecological attention (Insecta: Coleoptera). **Terry Erwin**, erwint@si.edu and Laura Zamorano, National Museum of Natural History, Smithsonian Institution, Washington, DC

**9:25 1275** The *leistus* (Coleoptera: Carabidae: Nebriini) fauna of Taiwan: Exploring previously unknown diversity and species complexity. **David H. Kavanaugh**, dkavanaugh@calacademy.org, California Academy of Sciences, San Francisco, CA

**9:45 1276** Elucidating an extirpated lowland carabid beetle assemblage from Kauai, Hawaiian Islands. **James Liebherr**, JKL5@cornell.edu, Cornell Univ., Ithaca, NY

**10:05 Break**

**10:15 1277** Returning to the sea: Morphological convergence in independent bembidiine ground beetle lineages entering intertidal and other near-ocean environments (Coleoptera: Carabidae). **David Maddison**, david.maddison@science.oregonstate.edu, Oregon State Univ., Corvallis, OR

**10:35 1278** Where do carabid beetles fit within soil arthropod communities used for biological control in agroecosystems. **Jonathan Lundgren**, jgl.entomology@gmail.com, USDA - ARS, Brookings, SD

**10:55 1279** Habitat dependent shifts in boreal carabid assemblages is associated with climate change: Its not cool to be dry. **John Spence**, jspence@ualberta.ca, Univ. of Alberta, Edmonton, AB, Canada

**11:15 SP1280** Are harvest residuals repository for ground beetle biodiversity. **Kamal J.K. Gandhi** kgandhi@warnell.uga.edu, Univ. of Georgia, Athens, GA

**11:27 1281** NEON's use of ground beetles as sentinels of ecological change. **David Hoekman**, dhoekman@neoninc.org, NEON, Lafayette, CO

**11:47 Concluding Remarks**

## SysEB Section Symposium: Genetic and Behavioral Mechanisms of Social Complexity: Current Challenges and Future Horizons

**B113-114 (Oregon Convention Center)**

Moderators and Organizers: Sandra Rehan<sup>1</sup> and Brendan Hunt<sup>2</sup>, <sup>1</sup>Univ. of New Hampshire, Durham, NH, <sup>2</sup>Univ. of Georgia, Griffin, GA

**8:00 Welcoming Remarks**

**8:05 1282** Exploring the role of 'hub' genes in the regulation of animal personalities. **Mark Fitzpatrick**, mark.fitzpatrick@utoronto.ca, Univ. of Toronto, Toronto, ON, Canada

**8:25 1283** Molecular genetic influences on parenting in *Nicrophorus vespilloides*. **Allen J. Moore**, ajmoore@uga.edu, Univ. of Georgia, Athens, GA

**8:45 1284** Genetic and behavioral mechanisms of social complexity in the small carpenter bees. **Sandra Rehan**, sandra.rehan@unh.edu, Univ. of New Hampshire, Durham, NH

**9:05 1285** Evolution of eusociality with historical climate change in the arid-zone bee genus *Exoneurella*. **Rebecca Dew**, rebecca.dew@flinders.edu.au, Flinders Univ. of South Australia, Adelaide, Australia

**9:25 1286** Synergism between brood and adult traits drive colony-level responses to environmental change. **Clint Penick**, capenick@ncsu.edu, North Carolina State Univ., Raleigh, NC

**9:45 Break**

**10:00 1287** Behavioral architecture of social groups. **Diane Wiernasz**, dwiernasz@uh.edu, Univ. of Houston, Houston, TX

**10:20 1288** Mechanisms underlying individual variation in social behavior. **Christina M. Grozinger**, cmgrozinger@psu.edu, Pennsylvania State Univ., Univ. Park, PA

**10:40 1289** The genetic basis of reproductive division of labor: insights from genetic caste determination in harvester ants. **Sara Helms Cahan**, scahan@uvm.edu, Univ. of Vermont, Burlington, VT

**11:00 1290** Evolution of regulatory networks influencing social behaviour in honey bee workers. **Amro Zayed**, zayed@yorku.ca, York Univ., Toronto, ON, Canada

**11:20 1291** DNA methylation, caste bias, and maternal behavior in paper wasps: epigenomic insights into social evolution. **Amy L. Toth**, amytoth@iastate.edu, Iowa State Univ., Ames, IA

**11:40 1292** Evolution of DNA methylation in Hymenoptera. **Brendan Hunt**, huntbg@uga.edu, Univ. of Georgia, Griffin, GA

## MUVE Section Symposium: Beyond Pesticides: The Conundrum of Bed Bugs

**B115-116 (Oregon Convention Center)**

Moderators and Organizers: Jennifer Gordon, Mark H. Goodman, Sydney Crawley, and Jeffrey E. Noland, Univ. of Kentucky, Lexington, KY

**8:00 Welcoming Remarks**

**8:05 1293** Bed bugs and infectious disease: How can we end the speculation? **Zach N. Adelman**, zachadel@vt.edu, Virginia Tech, Blacksburg, VA

**8:25 1294** Survivorship and transstadial transmission of orally-ingested *Trypanosoma cruzi* in bed bugs. **Brittney Blakely**, brittneyb@nmsu.edu, Stephen J. Hanson and Alvaro Romero, New Mexico State Univ., Las Cruces, NM

**8:37 1295** Bed bugs and microbes. **Mark H. Goodman**, mark.goodman@uky.edu, Univ. of Kentucky, Lexington, KY

**8:57 1296** Conversations we can't hear: The chemical ecology of bed bugs. **Sydney Crawley**, sydney19@gmail.com, Univ. of Kentucky, Lexington, KY

**9:17 1297** Host searching and orientation behavior of the bed bug (*Cimex lectularius*). **Narinderpal Singh**, nsingh@aesop.rutgers.edu, Changlu Wang and Richard Cooper, Rutgers, The State Univ. of New Jersey, New Brunswick, NJ

**9:29 1298** The effect of aggregation composition on the population dynamics of bed bugs. **Margie P. Lehnert**, melehne@clemson.edu, Clemson Univ., Clemson, SC

**9:49 Break**

**9:56 1299** Been down this road before (sort of): Lessons of the past. **Michael F. Potter**, mpotter@uky.edu, Univ. of Kentucky, Lexington, KY

**10:16 1300** Role of semiochemicals in the control of common bed bug, *Cimex lectularius* L. (Hemiptera: Cimicidae). **Yasmin Akhtar**, yasmin.akhtar@ubc.ca<sup>1</sup>, Michael Gilbert<sup>2</sup> and Murray B. Isman<sup>1</sup>, <sup>1</sup>Univ. of British Columbia, Vancouver, BC, Canada, <sup>2</sup>Semiosbio, Vancouver, BC, Canada

**10:28 1301** Focusing your resources: Why monitoring and inspection is necessary. **Allison Taisey**, aat25@cornell.edu, Cornell Univ., Southborough, MA

**10:48 1302** Public perceptions and cooperation: Why people will always be a factor in bed bug research. **Molly L. Stedfast**, msted14@vt.edu, Virginia Tech, Blacksburg, VA

**11:08 1303** Lowering the cost and increasing the efficacy of bed bug (*Cimex lectularius* L.) management in multi-unit housing. **Dini M. Miller**, dinim@vt.edu, Virginia Tech, Blacksburg, VA

**11:20 1304** The anatomy of a bed bug lawsuit. **Jeff Lipman**, magistratelipman@aol.com, Lipman Law Firm, Des Moines, IA

**11:40 Panel Discussion**

**11:55 Concluding Remarks**

## Member Symposium: Meeting the Challenge: New Horizons in Entomology Engagement

### B117-119 (Oregon Convention Center)

Moderators and Organizers: Andrine A. Shufran<sup>1</sup>, Martha Rosett Lutz<sup>2</sup> and Marianne Shockley-Cruz<sup>3</sup>, <sup>1</sup>Oklahoma State Univ., Stillwater, OK, <sup>2</sup>Bluegrass Community and Technical College, Lexington, KY, <sup>3</sup>Univ. of Georgia, Athens, GA

#### 8:00 Welcoming Remarks

**8:05 1305** The Entomological Foundation: Your foundation for exciting young people about science through insects!. **Thomas A. Green**, ipmworks@ipminstitute.org, IPM Institute of North America, Madison, WI

**8:25 1306** Bed bugs and book bags program. **Rebecca Baldwin**, baldwinr@ufl.edu, Univ. of Florida, Gainesville, FL

**8:50 1307** Utilizing the new national 4-H entomology curriculum. **Andrine A. Shufran**, andrine@okstate.edu, Oklahoma State Univ., Stillwater, OK

**9:10 1308** Tots science camps: Teaching our youngest scientists. **Natalie T. Cervantes**, NTCervantes@ag.tamu.edu, Texas A&M Univ., San Antonio, TX

**9:35 1309** Broadening your impact. **Catherine Dana**, cdana2@illinois.edu and Christina A. Silliman, Univ. of Illinois, Urbana, IL

#### 10:00 Break

**10:05 1310** Rearing entomologists on an organic diet: A comprehensive outreach program. **John Guyton**, jguyton@ext.msstate.edu, Mississippi State Univ., Mississippi State, MS

**10:30 1311** The OSUTeach program: Graduating new science educators. **Kristen Baum**, kristen.baum@okstate.edu, Oklahoma State Univ., Stillwater, OK

**10:55 1312** Scouting for bugs: Success with the BSA Insect Study merit badge. **Cade G. Morris**, cadem@okstate.edu, Oklahoma State Univ., Stillwater, OK

**11:15 1313** Beekeeping Basics: Increasing bee awareness and populations through backyard beekeeping programs. **Molly E. Keck**, mekeck@ag.tamu.edu, Texas A&M Univ., San Antonio, TX

**11:40 1314** Effective ways to engage entomologists in public outreach. **Bonnie Eamick**, Bonnie.Eamick@naturalsciences.org and Kari Wouk, North Carolina Museum of Natural Sciences, Raleigh, NC

## Ten-Minute Papers, MUVE Section: Ants and Termites

### A106 (Oregon Convention Center)

Moderators: Robert Puckett<sup>1</sup> and Michelle S. Smith<sup>2</sup>, <sup>1</sup>Texas A&M Univ., College Station, TX, <sup>2</sup>Dow AgroSciences, Indianapolis, IN

#### 8:00 Introductory Remarks

**8:12 1315** The reproductive flight phenology of *Nylanderia fulva* (Hymenoptera:Formicidae). **Danny McDonald**, dlmcdonald@shsu.edu and Jerry L. Cook, Sam Houston State Univ., Huntsville, TX

**8:24 1316** Strategies for management of tawny crazy ants (*Nylanderia fulva* Mayr) in urban environments. **Robert Puckett**, rpuck@tamu.edu and Roger Gold, Texas A&M Univ., College Station, TX

**8:36 1317** Food lure preferences of *Brachymyrmex patagonicus* Mayr (Hymenoptera: Formicidae). **Tony Keefer**, tkeefe@tamu.edu and Roger Gold, Texas A&M Univ., College Station, TX

**8:48 1318** Exotic pest ants (*Myrmica rubra*, *Linepithema humile*) introduced into the Pacific Northwest. **Laurel Hansen**, LaurelH@spokanefalls.edu, Spokane Falls Community College, Spokane, WA

**9:00 1319** *Solenopsis invicta* virus 3: Pathogenesis and stage specificity in the red imported fire ant (*Solenopsis invicta*). **Steven M. Valles**, steven.valles@ars.usda.gov<sup>1</sup>, Sanford D. Porter<sup>1</sup> and Andrew Firth<sup>2</sup>, <sup>1</sup>USDA - ARS, Gainesville, FL, <sup>2</sup>Univ. of Cambridge, Cambridge, United Kingdom

#### 9:12 Break

#### 9:24 1321 Presentation Withdrawn

**9:36 1322** Evaluation of the reduced risk product, Altriset<sup>®</sup> termiticide, to control Formosan subterranean termites (Isoptera: Rhinotermitidae) in trees. **Carrie Cottone**, cbcottone@nola.gov<sup>1</sup>, Clay Scherer<sup>2</sup> and Barry P. Yokum<sup>1</sup>, <sup>1</sup>City of New Orleans Mosquito, Termite, and Rodent Control Board, New Orleans, LA, <sup>2</sup>Syngenta Plant Protection, Jensen Beach, FL

**9:48 1323** Laboratory evaluation of fluid baits for remedial control of subterranean termites. **Nan-Yao Su**, nysu@ufl.edu, Univ. of Florida, Davie, FL

**10:00 1324** New above-ground station design for the Sentricon<sup>®</sup> system. **Joe DeMark**, jjdemark@dow.com<sup>1</sup>, Barb Nead-Nylander<sup>2</sup>, and Joe Eger<sup>3</sup>, <sup>1</sup>Dow AgroSciences, Fayetteville, AR, <sup>2</sup>Dow AgroSciences, Rancho Santa Margarita, CA, <sup>3</sup>Dow AgroSciences, Tampa, FL

**10:12 1325** Laboratory performance of multi-year field aged Recruit<sup>®</sup> HD bait on subterranean termites (Isoptera: Rhinotermitidae). **Neil Spomer**, naspomer@dow.com<sup>1</sup>, Joe DeMark<sup>2</sup>, Joe Eger<sup>3</sup>, Eva Chin-Headly<sup>1</sup> and Ronda Hamm<sup>1</sup>, <sup>1</sup>Dow AgroSciences, Indianapolis, IN, <sup>2</sup>Dow AgroSciences, Fayetteville, AR, <sup>3</sup>Dow AgroSciences, Tampa, FL

**10:24 1326** Florida Department of Agriculture and Consumer Services' invasive conehead termite (*Nasutitermes corniger*) eradication effort. **Michael Page**, Michael.Page@FreshFromFlorida.com<sup>1</sup>, and Barbara L. Thorne<sup>2</sup>, <sup>1</sup>Florida Dept. of Agriculture and Consumer Services, Tallahassee, FL, <sup>2</sup>Univ. of Maryland, College Park, MD

## Ten-Minute Papers, MUVE Section: Sand Flies and Gnats

### A105 (Oregon Convention Center)

Moderator: Lee Cohnstaedt, USDA - ARS, Manhattan, KS

#### 8:00 Introductory Remarks

**8:12 1327** Development of a economic and effective trap for the adult eye gnat (*Liohippelates collusor*). **Bryan Vander Mey**, bvandermey@ucdavis.edu and James A. Bethke, Univ. of California, San Marcos, CA

**8:24 1328** Attraction of *Forcipomyia taiwana* by visible light and anti-larvae activity of essential oil from indigenous plant in Taiwan. I-Yun Chang<sup>1</sup>, Chia-Hung Tsai<sup>1</sup>, Sen-Sung Cheng<sup>2</sup> and **Kun-Hsien Tsai**, kunhtsai@ntu.edu.tw<sup>1</sup>, <sup>1</sup>National Taiwan Univ., Taipei, Taiwan, <sup>2</sup>The Experimental Forest, National Taiwan Univ., Nan-Tou Hsien, Taiwan

**8:36 1329** New records of biting midges of the genus *Culicoides* Latreille from the southeastern United States (Diptera: Ceratopogonidae). **Stacey Vigil**, svigil@uga.edu<sup>1</sup>, William Grogan<sup>2</sup>, John Wlodkowski<sup>1</sup>, Joshua Parris<sup>1</sup>, Suzanne Edwards de Vargas<sup>1</sup>, David Shaw<sup>1</sup>, Christopher Cleveland<sup>1</sup> and Joseph Corn<sup>1</sup>, <sup>1</sup>Univ. of Georgia, Athens, GA, <sup>2</sup>Florida Dept. of Agriculture and Consumer Services, Gainesville, FL

**8:48 1330** Gene discovery and differential expression analysis of humoral immune response elements in female *Culicoides sonorensis* (Diptera: Ceratopogonidae). **Dana Nayduch**, dana.nayduch@ars.usda.gov<sup>1</sup>, Christopher A. Sasaki<sup>2</sup>, <sup>1</sup>USDA - ARS, Manhattan, KS, <sup>2</sup>Clemson Univ. Genomics and Computational Biology Laboratory, Clemson, SC

#### 9:00 Break

**9:12 1331** Novel detection method of epizootic hemorrhagic disease virus from midge (*Culicoides sonorensis*) expectorate. **Elin Maki**, Elin.Maki@ars.usda.gov, Mark Ruder, Dana Nayduch, Dane Jaspersen and Lee Cohnstaedt, USDA - ARS, Manhattan, KS

**9:24 1332** Sex pheromones of members of the *Lutzomyia longipalpis* species complex maintain species isolation in the wild. **Gordon Hamilton**, j.g.c.hamilton@keele.ac.uk, Keele Univ., Keele, Staffordshire, United Kingdom

**9:36 1333** Polar cuticular lipids differ in male and female sand flies (*Phlebotomus papatasi*). **Robert Renthal**, Robert.Renthal@UTSA.edu<sup>1</sup>, Andrew Y. Li<sup>2</sup>, Xiaoli Gao<sup>1</sup> and Adalberto A. Perez de Leon<sup>2</sup>, <sup>1</sup>Univ. of Texas, San Antonio, TX, <sup>2</sup>USDA - ARS, Kerrville, TX

## Ten-Minute Papers, SysEB Section: Endosymbionts and Gut Flora/Fauna

### A103-104 (Oregon Convention Center)

Moderators: Julie Urban and Jason Cryan, North Carolina Museum of Natural Sciences, Raleigh, NC

#### 8:00 Introductory Remarks

**8:02 1334** Exploring the functional ecology of pea aphid symbiont strain diversity. **Andrew H. Smith**, ahs55@drexel.edu<sup>1</sup>, Jacob Russell<sup>1</sup> and Kerry M. Oliver<sup>2</sup>, <sup>1</sup>Drexel Univ., Philadelphia, PA, <sup>2</sup>Univ. of Georgia, Athens, GA

**8:14 1335** Low symbiont diversity and *Buchnera* abundance in natural populations of *Toxoptera citricida* by metagenomic analysis. **Aline Guidolin**, alinesguidolin@gmail.com, and Fernando L C onsoli, Univ. of S o Paulo, Piracicaba, Brazil

**8:26 1336** Strain-level diversity of parasitoid-protective endosymbionts of aphids: Looking for correlations between phenotypes and genotypes. **Piotr Lukasik**, pl356@drexel.edu<sup>1</sup>, Stephanie Weldon<sup>2</sup>, Julia Ferrari<sup>1</sup>, Charles Godfray<sup>1</sup>, Kerry M. Oliver<sup>2</sup> and Jacob Russell<sup>3</sup>, <sup>1</sup>Oxford Univ., Oxford, United Kingdom, <sup>2</sup>Univ. of Georgia, Athens, GA, <sup>3</sup>Drexel Univ., Philadelphia, PA

**8:38 1337** What deep sequencing reveals about bacterial and fungal symbionts of the planthoppers (Hemiptera: Fulgoroidea). **Julie Urban**, julie.urban@naturalsciences.org<sup>1</sup>, Jason Cryan<sup>1</sup> and Charles Bartlett<sup>2</sup>, <sup>1</sup>North Carolina Museum of Natural Sciences, Raleigh, NC, <sup>2</sup>Univ. of Delaware, Newark, DE

#### 8:50 Break

**9:05 1338** Molecular characterization and ecological survey of *Wolbachia* in Florida *Diaphorina citri* (Hemiptera: Liviidae) populations. **Mark Hoffmann**, mark.hoffmann@ufl.edu, Monique Coy, Calum W Russell and Kirsten S Pelz-Stelinski, Univ. of Florida, Lake Alfred, FL

**9:17 1339** The occurrence of the endosymbiont *Wolbachia* in *Bactrocera dorsalis* in Pakistan. **Bilal Rasool**, bilalib2001@yahoo.com<sup>1</sup>, Hannes Schuler<sup>2</sup>, Naureen Qureshi<sup>1</sup> and Christian Stauffer<sup>2</sup>, <sup>1</sup>Government College Univ., Faisalabad, Pakistan, <sup>2</sup>Boku, Univ. of Natural Resources & Applied Life Sciences, Vienna, Austria

**9:29 1340** Distribution and potential impact of *Wolbachia* in *Solenopsis - Pseudacteon* host-parasitoid system. **Clara Malouines**, clara.malouines@utexas.edu, Robert Plowes and Nathan Jones, Univ. of Texas, Austin, TX

**9:41 1341** The role of host genetics on the maternal transmission of *Wolbachia* bacteria in the wasp, *Urolepis rufipes* (Pteromalidae). **Kevin Floate**, Kevin.Floate@agr.gc.ca and Paul Coghlin, Agriculture & Agri-Food Canada, Lethbridge, AB, Canada

**9:53 1342** Global infection of a highly derived *Wolbachia* lineage in *Pentalonia* aphids. **Clesson Higashi**, clessonh@hawaii.edu, Univ. of Hawai'i, Honolulu, HI

#### 10:05 Concluding Remarks

## Ten-Minute Papers, SysEB Section: Systematics and Evolutionary Biology

### A107-109 (Oregon Convention Center)

Moderators: Torsten Dikow<sup>1</sup> and Jennifer Zaspel<sup>2</sup>, <sup>1</sup>National Museum of Natural History, Smithsonian Institution, Washington, DC, <sup>2</sup>Purdue Univ., West Lafayette, IN

#### 8:00 Introductory Remarks

**8:02 1343** Systematics of Haimbachiini with focus on *Eoreuma* Ely. **James Hayden**, james.hayden@freshfromflorida.com, Florida Dept. of Agriculture and Consumer Services, Gainesville, FL

**8:14 1344** Complete mitochondrial genome of the atlas moth, *Attacus atlas* (Lepidoptera: Saturniidae) and the phylogenetic relationship of Saturniidae species. **Yanqun Liu**, liuyanqun@syau.edu.cn and Yuping Li, Shenyang Agricultural Univ., Shenyang, China



**8:26 1345** The evolution of wing pattern elements in tiger moths (Lepidoptera: Erebidae: Arctiinae). **Rebecca Simmons**, rebecca.simmons@email.und.edu<sup>1</sup>, Heidi Connahs<sup>1</sup>, Katherine Hernandez<sup>1</sup>, Jennifer Zaspel<sup>2</sup>, Diane Darland<sup>1</sup> and Susan J. Weller<sup>3</sup>, <sup>1</sup>Univ. of North Dakota, Grand Forks, ND, <sup>2</sup>Purdue Univ., West Lafayette, IN, <sup>3</sup>Univ. of Minnesota, Minneapolis, MN

**8:38 1346** Systematics and the evolution of chemical and acoustic communication in tiger moths (Lepidoptera: Erebidae: Arctiinae). **Jennifer Zaspel**, jzaspel@purdue.edu<sup>1</sup>, Clare Scott<sup>1</sup>, Rebecca B. Simmons<sup>2</sup> and Susan J. Weller<sup>3</sup>, <sup>1</sup>Purdue Univ., West Lafayette, IN, <sup>2</sup>Univ. of North Dakota, Grand Forks, ND, <sup>3</sup>Univ. of Minnesota, Minneapolis, MN

**8:50 1347** Variation in the structure of the female genitalia in Asian genera of tribe Halyini (Heteroptera: Pentatomidae: Pentatominae). **Nasreen Memon**, nasreen\_kousarbks@hotmail.com, Univ. of Sindh, Jamshoro, Pakistan

**9:02 1348** New insights into the evolutionary history of Hemiptera. **John Moeller Leavengood**, tokay@ufl.edu<sup>1</sup>, Eric G Chapman<sup>1</sup>, Xuguo Zhou<sup>1</sup> and Wan-Zhi Cai<sup>2</sup>, <sup>1</sup>Univ. of Kentucky, Lexington, KY, <sup>2</sup>China Agricultural Univ., Beijing, China

**9:14 Break**

**9:29 1349** Presentation Withdrawn

**9:41 1350** Molecular phylogenetics of the Oрасeminae (Hymenoptera: Chalcidoidea), parasitoid jewels of the ant empires. **Jason Mottern**, jmott002@ucr.edu and John Heraty, Univ. of California, Riverside, CA

**9:53 1351** Molecular phylogeny of Pompilinae (Hymenoptera: Pompilidae): Evidence for rapid diversification and host shifts in spider wasps. **Juanita Rodriguez**, juanitarodrigueza@gmail.com<sup>1</sup>, James P. Pitts<sup>2</sup>, Jason Bond<sup>1</sup> and Carol D. von Dohlen<sup>2</sup>, <sup>1</sup>Auburn Univ., Auburn, AL, <sup>2</sup>Utah State Univ., Logan, UT

**10:05 1352** Review and phylogenetic placement of Asilidae (Diptera) in Tertiary: Eocene ambers. **Torsten Dikow**, dikowt@si.edu, National Museum of Natural History, Smithsonian Institution, Washington, DC

**10:17 1353** Evolution of resistance to antimalarial drugs: The impact of vector factors. **Mathieu Legros**, mathieu.legros@env.ethz.ch and Sebastian Bonhoeffer, ETH Zürich, Zürich, Switzerland

**10:29 1354** The eve of revolution: Molecular data reshuffle Paederinae. **Andrea Schomann**, andrea.schomann@gmail.com, Statens Naturhistoriske Museum, Copenhagen, Denmark

**10:41 1355** Insights into the phylogeny of diurnal raptors from their feather lice. **Therese A. Catanach**, tacatanach@tamu.edu<sup>1</sup>, and Kevin P. Johnson<sup>2</sup>, <sup>1</sup>Texas A&M Univ., College Station, TX, <sup>2</sup>Univ. of Illinois, Champaign, IL

**10:53 1356** Morphology systematics and evolution: A review of Indian *Phlebotomous* Phlebotominae (Diptera: Psychodidae) with a description of one new species. **Prakash Salunkhe**, salunkhepr.niv@gmail.com, National Institute of Virology, Pune, India

**11:05 1357** Investigating imperfect mimicry through the large North American velvet ant Mullerian mimicry complex. **Joseph S. Wilson**, joeswilson@gmail.com, Utah State Univ., Tooele, UT

**11:17 Concluding Remarks**

## Ten-Minute Papers, PBT Section: Genetics, Genomics and Molecular Biology

### C124 (Oregon Convention Center)

Moderators: Jeffrey J. Stuart<sup>1</sup> and Margaret L. Allen<sup>2</sup>, <sup>1</sup>Purdue Univ., West Lafayette, IN, <sup>2</sup>USDA - ARS, Stoneville, MS

#### 8:00 Welcoming Remarks

**8:12 1358** Expression profile by RNA-sequencing of western corn rootworm (*Diabrotica virgifera virgifera*) neonates exposed to the Cry3Bb1 toxin. **Leslie Rault**, leslie.rault@huskers.unl.edu, Univ. of Nebraska, Lincoln, NE

**8:24 1359** Transcriptome analysis of Cry1F resistance in European corn borer (*Ostrinia nubilalis*). **Neetha Nanoth Vellichirammal**, neetha@unl.edu, Univ. of Nebraska, Lincoln, NE

**8:36 1360** Expression profiles of gene transcripts during bollworm embryonic development. **Omaththage P. Perera**, op.perera@ars.usda.gov, USDA - ARS, Stoneville, MS

**8:48 1361** Metatranscriptomic profiles of Eastern subterranean termites, *Reticulitermes flavipes* (Kollar), fed on second generation feedstocks. **Swapna Priya Rajarapu**, prajarapu@purdue.edu<sup>1</sup>, Jacob Shreve<sup>2</sup>, Ketaki Bhide<sup>1</sup>, Jyothi Thimmapuram<sup>1</sup> and Michael E. Scharf<sup>1</sup>, <sup>1</sup>Purdue Univ., West Lafayette, IN, <sup>2</sup>Pennsylvania State Univ., Univ. Park, PA

**9:00 1362** Gene trap technology in the Asian malaria mosquito, *Anopheles stephensi* Liston. **William R. Reid**, wreid1@umd.edu, David O'Brochta, Kristina Pilit, Robert A. Harrell, Channa Aluvihare and Robert Alford, Univ. of Maryland, Rockville, MD

**9:12 1363** Progress toward a genomic sequence of the flesh fly, *Sarcophaga crassipalpis*. **Karl H. Joplin**, joplin@etsu.edu, Michelle Duffourc and Nicole Lewis, East Tennessee State Univ., Johnson City, TN

**9:24 1364** Progress report on lady beetle genetics. **Margaret L. Allen**, meg.allen@ars.usda.gov, USDA - ARS, Stoneville, MS

**9:36 1365** Nuclear-mitochondrial interactions and gene expression in hybrid honey bees (*Apis mellifera*). **Joshua Gibson**, gibson85@purdue.edu<sup>1</sup>, Sarah D. Kocher<sup>2</sup>, Jennifer M. Tsuruda<sup>3</sup> and Greg J. Hunt<sup>1</sup>, <sup>1</sup>Purdue Univ., West Lafayette, IN, <sup>2</sup>Harvard Univ., Cambridge, MA, <sup>3</sup>Clemson Univ., Clemson, SC

#### 9:48 Break

**10:00 1366** Cytochrome P450 signatures in the red palm weevil (*Rhynchophorus ferrugineus*), an exotic invasive insect pest. **Praveen Mamidala**, pmamidala@gmail.com<sup>1</sup>, and Raman Bansal<sup>2</sup>, <sup>1</sup>Telangana Univ., Nizamabad, India, <sup>2</sup>The Ohio State Univ., Wooster, OH

**10:12 1367** Molecular cloning and expression profiling of cytochrome P450 monooxygenase gene *CYP4CE1* in *Nilaparvata lugens* (Homoptera: Delphacidae). **Jun Chen**, celljun@163.com<sup>1</sup>, and Zhifan Yang<sup>2</sup>, <sup>1</sup>Wuhan Univ. of Science and Technology, Wuhan, China, <sup>2</sup>Hubei Univ., Wuhan, China

**10:24 1368** cDNA cloning and expression of two novel cytochrome P450 genes *CYP6CS1* and *CYP6CW1* in *Nilaparvata lugens*. **Zhifan Yang**, sailiangzhf@gmail.com<sup>1</sup>, and Jun Chen<sup>2</sup>, <sup>1</sup>Hubei Univ., Wuhan, China, <sup>2</sup>Wuhan Univ. of Science and Technology, Wuhan, China

**10:36 1369** Evolution of osmoregulation genes in phloem-feeding insects. **Xiangfeng Jing**, xj43@cornell.edu, Tom White, Georg Jander and Angela E. Douglas, Cornell Univ., Ithaca, NY

**10:48 1370** Molecular characterization and functional divergence of glutathione s-transferase from *Locusta migratoria*. **Enbo Ma**, maenbo2003@sxu.edu.cn, Shanxi Univ., Taiyuan, Shanxi, China

**11:00 1371** A chitinase gene (*LmCht10*) from *Locusta migratoria*: Biological functions and regulations during metamorphosis. **Jianzhen Zhang**, zjz@sxu.edu.cn, Shanxi Univ., Taiyuan, Shanxi, China

**11:12 1372** Mutagenesis analysis of the partial hinge insertion of the reactive center loop of an insect serpin from *Anopheles gambiae*. **Xin Zhang**, xz65@ksu.edu<sup>1</sup>, Scott Lovell<sup>2</sup> and Kristin Michel<sup>1</sup>, <sup>1</sup>Kansas State Univ., Manhattan, KS, <sup>2</sup>Univ. of Kansas, Lawrence, KS

**11:24 Concluding Remarks**

## Ten-Minute Papers, PBT Section: Toxicology

**C123 (Oregon Convention Center)**

Moderators: Zhu Kun Yan<sup>1</sup> and Amit Sethi<sup>2</sup>, <sup>1</sup>Kansas State Univ., Manhattan, KS, <sup>2</sup>DuPont Pioneer, Johnston, IA

**8:00 Welcoming Remarks**

**8:05 1373** Potential of the non-nutritive sweet alcohol erythritol as a human-safe insecticide. **Sean O'Donnell**, so356@drexel.edu, Daniel Marena and Kaitlin Baudier, Drexel Univ., Philadelphia, PA

**8:17 1374** Potential for pyrethroid resistance: Characterization of the *Diaphorina citri* Kuwayama voltage-gated sodium channel. **Monique Coy**, mrcoy@ufl.edu<sup>1</sup>, Bin Liu<sup>2</sup> and Lukasz L. Stelinski<sup>1</sup>, <sup>1</sup>Univ. of Florida, Lake Alfred, FL, <sup>2</sup>Southwest Univ. of China, Chongqing, China

**8:29 1375** Multiple single nucleotide polymorphisms in the *para*-sodium channel gene lead to pyrethroid resistance in *Rhipicephalus microplus* ticks from North America. **Nathan E. Stone**, nathan.stone@nau.edu<sup>1</sup>, Pia Olafson<sup>2</sup>, Ronald B. Davey<sup>3</sup>, Greta Buckmeier<sup>2</sup>, Deanna M. Bodine<sup>2</sup>, Roberta Duhaime<sup>4</sup>, Robert J. Miller<sup>3</sup>, Juan Mosqueda<sup>5</sup>, David M. Wagner<sup>1</sup> and Joseph D. Busch<sup>1</sup>, <sup>1</sup>Northern Arizona Univ., Flagstaff, AZ, <sup>2</sup>USDA - ARS, Kerrville, TX, <sup>3</sup>USDA - ARS, Edinburg, TX, <sup>4</sup>USDA - APHIS - VS, Austin, TX, <sup>5</sup>Universidad Autónoma de Querétaro, Querétaro, Qro., Mexico

**8:41 1376** Termite control through antiprotozoan chemicals: An in vivo study on flagellates of two selected species of termite. **Muhammad Qureshi**, qureshienv@yahoo.com, G.C. Univ., Lahore, Pakistan

**8:53 1377** Biological attributes of a novel acrylonitrile acaricide from BASF. **Anil Menon**, anil.menon@basf.com, BASF Corporation, Research Triangle Park, NC

**9:05 1378** Relationship between toxicity of certain pesticides to the honey bee, *Apis mellifera* L. (Hymenoptera: Apidea) foragers and their hemolymph amino acids. **Nadia Hassona**, nadia.hassona@yahoo.com, Alexandria Univ., Alexandria, Egypt

**9:17 Break**

**9:29 1379** PCR markers reveal geographic variation in genes for resistance to phosphine in grain beetles. **Zhaorigetu Chen**, jorigtoo@k-state.edu<sup>1</sup>, David Schlipalius<sup>2</sup> and Thomas Phillips<sup>1</sup>, <sup>1</sup>Kansas State Univ., Manhattan, KS, <sup>2</sup>Agri-Science Queensland, Brisbane, Australia

**9:41 1380** Baseline susceptibility of three cell lines to activated Cry1Ac and Cry2Ab. **Jizhen Wei**, Lxc@Ag.arizona.edu<sup>1</sup>, Xianchun Li<sup>1</sup> and Gemei Liang<sup>2</sup>, <sup>1</sup>Univ. of Arizona, Tucson, AZ, <sup>2</sup>Chinese Academy of Agricultural Sciences, Beijing, China

**9:53 1381** Progress toward understanding Cry3Bb1 resistance mechanisms in western corn rootworm. **Krishna Reddy Bayyareddy**, krishna.reddy.bayyareddy@monsanto.com, Monsanto Company, St. Louis, MO

**10:05 1382** Western corn rootworm, *Diabrotica virgifera virgifera* LeConte, adult susceptibility to MON 87411 tissues. **Jennifer Fridley**, jennifer.m.fridley@monsanto.com<sup>1</sup>, Thomas Clark<sup>2</sup>, Mao Chen<sup>2</sup>, Autumn Nance<sup>1</sup>, Adam Schapaugh<sup>1</sup> and William Moar<sup>1</sup>, <sup>1</sup>Monsanto Company, St. Louis, MO, <sup>2</sup>Monsanto Company, Chesterfield, MO

**10:17 1383** Psychrotolerance as a driver for the development of novel Bt-based insecticides. Brahim Soufiane, **Charles Vincent**, Charles.Vincent@agr.gc.ca and Jean-Charles Côté, Agriculture & Agri-Food Canada, Saint-Jean-sur-Richelieu, QC, Canada

**10:29 1384** Dopamine receptors as targets in a "Genome-to-Lead" insecticide discovery pipeline. **Andrew Nuss**, nuss8@purdue.edu, Karin F. K. Ejendal, Jason Meyer, Jason Conley, Trevor Doyle, Emma Lang, Val J. Watts and Catherine Hill, Purdue Univ., West Lafayette, IN

**10:41 1385** Changes in indoxacarb susceptibility following laboratory selection in the German cockroach (*Blattella germanica* L.). **Ameya D. Gondhalekar**, ameyag@purdue.edu, Jesse Hoteling and Michael E. Scharf, Purdue Univ., West Lafayette, IN

**10:53 Concluding Remarks**

## Ten-Minute Papers, P-IE Section: Semiochemicals

**D135 (Oregon Convention Center)**

Moderators: William R. Morrison<sup>1</sup> and Nandi Nagaraj<sup>2</sup>, <sup>1</sup>USDA - ARS, Kearneysville, WV, <sup>2</sup>Dow AgroSciences, Indianapolis, IN

**8:00 1386** Antennal and behavioral response of the Asian citrus psyllid (*Diaphorina citri* Kuwayama) to degradation products of citrus volatiles. **Justin George**, Justin.George@ars.usda.gov, Paul S. Robbins and Stephen L. Lapointe, USDA - ARS, Ft. Pierce, FL

**8:12 1387** Response of adult plum curculios (*Conotrachelus nenuphar*) to contrasts in color and illuminance, suggesting push-pull strategies for monitoring and management. **Roger Duncan Selby**, selbyrog@msu.edu, Mark E. Whalon and Joshua Iamurri, Michigan State Univ., East Lansing, MI

**8:24 1388** Presentation Withdrawn

**8:36 1389** Manipulating the behavior of the brown marmorated stink bug (Hemiptera: Pentatomidae) using pheromonal stimuli in the field: Attraction, retention and active space. **William R. Morrison**, morri362@msu.edu and Tracy C. Leskey, USDA - ARS, Kearneysville, WV

**8:48 1390** Optimization of a 4-component chemical attractant for spotted wing drosophila isolated from fermented bait headspace. **Dong H. Cha**, dong.cha@ars.usda.gov<sup>1</sup>, Todd B. Adams<sup>2</sup>, Helmuth W. Rogg<sup>2</sup> and Peter J. Landolt<sup>1</sup>, <sup>1</sup>USDA - ARS, Wapato, WA, <sup>2</sup>Oregon Dept. of Agriculture, Salem, OR

**9:00 1391** Release of host plant derived cyanide during feeding determines attraction of mating partners in *Gynandrobrotica guerreroensis* (Chrysomelidae). **Daniel J. Ballhorn**, ballhorn@pdx.edu and Stefanie Kautz, Portland State Univ., Portland, OR

**9:12 1392** Influence of kairomones on attraction of cerambycid beetles to their pheromones. **Joseph Wong**, wong62@life.uiuc.edu, Judy A. Mongold-Diers and Lawrence M. Hanks, Univ. of Illinois, Urbana, IL

**9:24 1393** High-dosage codling moth, *Cydia pomonella* L., aerosol pheromone emitters enhance rather than disrupt attraction. **Peter S. McGhee**, mcghee@msu.edu, Larry Gut and James R. Miller, Michigan State Univ., East Lansing, MI

**9:36 1394** Phytochemical male attractants are 'Red Bull'® for *Bactrocera* fruit flies (Diptera: Tephritidae): Transcriptome evidences for male competitive ability. **Kumaran Nagalingam**, kumaran.nagalingam@gmail.com, Peter Prentis and Anthony R. Clarke, Queensland Univ. of Technology, Brisbane, Australia

**9:48 1395** Behavioral assays for attractants of *Lycoriella mali*. **Stefanos Andreadis**, ssa18@psu.edu<sup>1</sup>, Thomas C. Baker<sup>2</sup> and Kevin Cloonan<sup>1</sup>, <sup>1</sup>Pennsylvania State Univ., State College, PA, <sup>2</sup>Pennsylvania State Univ., Univ. Park, PA

#### 10:00 Break

**10:12 1396** Vectrax: A long lasting ATSB formulation for efficient insect vector control. **Agenor Mafra-Neto**, president@iscatech.com<sup>1</sup>, Woodbridge Foster<sup>2</sup>, Babak Ebrahimi<sup>2</sup>, Edgar Rowton<sup>3</sup>, Jessica Self<sup>1</sup>, Michael Reinke<sup>1</sup> and Rafael Borges<sup>4</sup>, <sup>1</sup>ISCA Technologies, Inc., Riverside, CA, <sup>2</sup>The Ohio State Univ., Columbus, OH, <sup>3</sup>Walter Reed Army Institute of Research, Silver Spring, MD, <sup>4</sup>ISCA Tecnologias Ltda, Ijuí, RS, Brazil

**10:24 1397** Developing a repellent for *Drosophila suzukii*: Laboratory bioassays and methods for field dispersal. **Justin Renkema**, renkema@uoguelph.ca<sup>1</sup>, Rose Buitenhuis<sup>2</sup> and Rebecca Hallett<sup>1</sup>, <sup>1</sup>Univ. of Guelph, Guelph, ON, Canada, <sup>2</sup>Vineland Research and Innovation Centre, Vineland Station, ON, Canada

**10:36 1398** The application of Nasonov-based dispensers to enhance pollination in apples, cherries and blueberries. **Julie Adams**, adamsju6@gmail.com, Larry Gut and Rufus Isaacs, Michigan State Univ., East Lansing, MI

**10:48 1399** Insecticidal effects of turmeric powder and derivatives from *Curcuma longa* (Zingiberaceae) rhizomes against the cabbage looper, *Trichoplusia ni* (Lepidoptera: Noctuidae) in the laboratory and greenhouse. Wagner Tavares<sup>1</sup>, Yasmin Akhtar<sup>2</sup>, José Zaniccio<sup>1</sup> and **Murray B. Isman**, murray.isman@ubc.ca<sup>2</sup>, <sup>1</sup>Federal Univ. of Viçosa, Viçosa, Brazil, <sup>2</sup>Univ. of British Columbia, Vancouver, BC, Canada

**11:00 1400** NOCTOVI an effective food based attractant for lepidopteran pests. **Rafael Borges**, rafael@isca.com.br<sup>1</sup>, Michael Reinke<sup>2</sup>, Rodrigo Oliveira da Silva<sup>2</sup>, Carmem Bernardi<sup>2</sup>, William Urrutia<sup>2</sup> and Agenor Mafra-Neto<sup>2</sup>, <sup>1</sup>ISCA Tecnologias Ltda, Ijuí, RS, Brazil, <sup>2</sup>ISCA Technologies, Inc., Riverside, CA

**11:12 1401** Partitioning of the pheromone channel among sympatric species of longhorned beetles (Cerambycinae: Lamiinae). **Linnea Meier**, lmeier2@life.uiuc.edu<sup>1</sup>, Judy A. Mongold-Diers<sup>1</sup>, Jocelyn G. Millar<sup>2</sup> and Lawrence M. Hanks<sup>1</sup>, <sup>1</sup>Univ. of Illinois, Urbana, IL, <sup>2</sup>Univ. of California, Riverside, CA

**11:24 1402** Aggregation behavior and a putative sex pheromone in the sugar beet root maggot fly, *Tetanops myopaeformis*. **Erik Wenninger**, erikw@uidaho.edu<sup>1</sup>, Susan Emmert<sup>2</sup>, Kelly Tindall<sup>3</sup>,

Hongjian Ding<sup>4</sup>, Mark Boetel<sup>5</sup> and Sanford Eigenbrode<sup>2</sup>, <sup>1</sup>Univ. of Idaho, Kimberly, ID, <sup>2</sup>Univ. of Idaho, Moscow, ID, <sup>3</sup>DuPont Pioneer, Union City, TN, <sup>4</sup>Food and Drug Administration, Jefferson, AR, <sup>5</sup>North Dakota State Univ., Fargo, ND

**11:36 1403** Murgantiol as a strong synergistic attractant for the brown marmorated stink bug (*Halyomorpha halys*). **Qing-He Zhang**, qing-he@rescue.com, Doreen Hoover, Guiji Zhou, Armen Margaryan, Paul Bryant, Neil Michaelson and Rod G. Schneidmiller, Sterling International, Inc, Spokane, WA

## Ten-Minute Papers, P-IE Section: Environmental Entomology A

### E146 (Oregon Convention Center)

Moderators: Kevin Steffey<sup>1</sup> and Steven Naranjo<sup>2</sup>, <sup>1</sup>Dow AgroSciences, LLC, Indianapolis, IN, <sup>2</sup>USDA - ARS, Maricopa, AZ

**8:00 1404** Red queen on a treadmill: Insecticide resistance as a co-evolutionary phenomenon. **Andrei Alyokhin**, andrei.al yokhin@umit.maine.edu, Univ. of Maine, Orono, ME

**8:12 1405** Phylogeography of native and introduced Colorado potato beetle (*Leptinotarsa decemlineata*) in North America. **Tara Madsen-Steigmeyer**, tmadmeyer@gmail.com<sup>1</sup>, Victor Izzo<sup>2</sup> and Yolanda H. Chen<sup>2</sup>, <sup>1</sup>Univ. of California, Berkeley, CA, <sup>2</sup>Univ. of Vermont, Burlington, VT

**8:24 1406** Evaluation of residual toxicity of insecticides against the khapra beetle, *Trogoderma granarium* Everts (Coleoptera: Dermestidae). **Mukti N. Ghimire**, mukti@ksu.edu<sup>1</sup>, Scott W. Myers<sup>2</sup>, Frank H. Arthur<sup>3</sup> and Thomas Phillips<sup>1</sup>, <sup>1</sup>Kansas State Univ., Manhattan, KS, <sup>2</sup>USDA - APHIS - PPQ - CPHST, Buzzards Bay, MA, <sup>3</sup>USDA - ARS, Manhattan, KS

**8:36 1407** Effects of sweetpotato weevil infestation on aphid feeding behavior. **Jeffrey A. Davis**, jeffdavis@agcenter.lsu.edu and M. J. Murray, Louisiana State Univ., Baton Rouge, LA

**8:48 1408** Susceptibility of tarnished plant bug to select insecticides and development of diagnostic doses. **Moneen Jones**, jonesmon@missouri.edu, Univ. of Missouri, Portageville, MO

**9:00 1409** Timing of thrips infestation pressure and cotton development interact to drive plant damage potential. **Thomas Chappell**, tmchappe@ncsu.edu and George G. Kennedy, North Carolina State Univ., Raleigh, NC

**9:12 1410** Selectivity of methoxyfenozide to non-target arthropods. **Brian Bret**, blbret@dow.com<sup>1</sup>, Vincent J. Kramer<sup>2</sup> and Jennifer Hughes<sup>2</sup>, <sup>1</sup>Dow AgroSciences, Roseville, CA, <sup>2</sup>Dow AgroSciences, Indianapolis, IN

**9:24 1411** An international perspective on a global challenge: Investigating *Potato virus Y* transmission in the U.S. and Europe. **Alexandra F. Murphy**, Alexandra.Murphy@oregonstate.edu<sup>1</sup>, Aranzazu Moreno<sup>2</sup>, Alberto Fereres<sup>2</sup> and Silvia Rondon<sup>1</sup>, <sup>1</sup>Oregon State Univ., Hermiston, OR, <sup>2</sup>Instituto de Ciencias Agrarias, Centro de Ciencias Medioambientales (CCMA-CSIC), Madrid, Spain

**9:36 1412** Evaluation of artificial diets for use in western corn rootworm bioassays. **Lisa Meihls**, LNM2M9@mail.missouri.edu<sup>1</sup>, Dalton Ludwick<sup>2</sup>, Thomas A. Coudron<sup>1</sup> and Bruce Hibbard<sup>1</sup>, <sup>1</sup>USDA - ARS, Columbia, MO, <sup>2</sup>Univ. of Missouri, Columbia, MO

**9:48 1413** Impacts of field-aged insecticide residues on the generalist predator *Deraeocoris brevis* (Hemiptera: Miridae). **Kaushalya G. Amarasekare**, kaushalya.amarasekare@oregonstate.edu, Preston H. Brown and Peter W. Shearer, Oregon State Univ., Hood River, OR

**10:00 Break**

**10:12 1414** Direct effects of insecticides on plants: Neonicotinoids alter transcriptomic profiles of cotton and corn. **Jason Wulff**, jason.wulff@ag.tamu.edu<sup>1</sup>, Adrianna Szczepaniec<sup>2</sup> and Micky Eubanks<sup>1</sup>, <sup>1</sup>Texas A&M Univ., College Station, TX, <sup>2</sup>South Dakota State Univ., Brookings, SD

**10:24 1415** Susceptibility of *Bemisia tabaci* biotype B to Group 4 insecticides in Florida. **Hugh A. Smith**, hughasmith@ufl.edu<sup>1</sup>, Curtis Nagle<sup>1</sup> and Charles MacVean<sup>2</sup>, <sup>1</sup>Univ. of Florida, Wimauma, FL, <sup>2</sup>Saint Francis Univ., Loretto, PA

**10:36 1416** Development of diagnostic tools for monitoring insecticide resistance in California populations of the Asian citrus psyllid, *Diaphorina citri*. **Frank J. Byrne**, frank.byrne@ucr.edu, Bradley White, Elizabeth E. Grafton-Cardwell and Joseph G. Morse, Univ. of California, Riverside, CA

**10:48 1417** Novel mode of action of flonicamid inducing abnormal behavior in insect pests. **Yuya Noshiro**, y-noshiro@iskweb.co.jp<sup>1</sup>, Hiroshi Shikama<sup>1</sup>, Kiyomitsu Yoshida<sup>1</sup> and Tomohisa Ishikawa<sup>2</sup>, <sup>1</sup>Ishihara Sangyo Kaisha, Ltd., Kusatsu, Shiga, Japan, <sup>2</sup>Shizuoka Prefecture Univ., Shizuoka, Shizuoka, Japan

**11:00 1418** Abamectin resistance in twospotted spider mites in the Midsouth. **Sebe Brown**, SBrown@agcenter.lsu.edu<sup>1</sup>, David L. Kerns<sup>1</sup>, James Ottea<sup>2</sup> and T. Shelby Williams<sup>1</sup>, <sup>1</sup>Louisiana State Univ., Winnsboro, LA, <sup>2</sup>Louisiana State Univ., Baton Rouge, LA

**11:12 1419** Artificial diet for adults of the non-native woodboring beetle *Anoplophora glabripennis* (Cerambycidae). **Jason Hansen**, jahanse2@ncsu.edu<sup>1</sup>, Allen C. Cohen<sup>2</sup>, Hannah Nadel<sup>3</sup> and David Lance<sup>3</sup>, <sup>1</sup>North Carolina State Univ., Buzzards Bay, MA, <sup>2</sup>North Carolina State Univ., Raleigh, NC, <sup>3</sup>USDA - APHIS - PPQ - CPHST, Buzzards Bay, MA

**11:24 1420** Beneficial or not? Carnivore trophic position under the lens of amino acid isotopic analysis. **Shawn Steffan**, shawn.steffan@ars.usda.gov<sup>1</sup>, Yoshito Chikaraishi<sup>2</sup>, David Horton<sup>3</sup>, Eugene Miliczky<sup>3</sup>, Juan Zalapa<sup>1</sup> and Vincent Jones<sup>4</sup>, <sup>1</sup>USDA - ARS, Madison, WI, <sup>2</sup>Japan Agency for Marine-Earth Science & Technology, Yokosuka, Japan, <sup>3</sup>USDA - ARS, Wapato, WA, <sup>4</sup>Washington State Univ., Wenatchee, WA

**11:36 1421** Effect of the erythrina gall wasp and erythrina seed bruchid on seed production and germination of the native *Erythrina sandwicensis* in Hawaii. **Leyla V. Kaufman**, leyla@hawaii.edu<sup>1</sup>, Juliana A. Yalamar<sup>2</sup>, Cynthia B. A. King<sup>3</sup> and Mark G. Wright<sup>1</sup>, <sup>1</sup>Univ. of Hawai'i, Honolulu, HI, <sup>2</sup>Hawai'i Dept. of Agriculture, Honolulu, HI, <sup>3</sup>State of Hawai'i, Honolulu, HI

**11:48 1422** Diets for rearing and not rearing laboratory colonies of *Solenopsis* fire ants and other generalist ants. Jenny Gavilanez-Slone and **Sanford Porter**, sanford.porter@ars.usda.gov, USDA - ARS, Gainesville, FL

# Follow and share the latest insect news.



### Find entomological...

- News
- Research & Discoveries
- Meetings & Events
- Tweets & Facts
- Jobs

Become part of the conversation. Submit your ideas for articles, listings, and blogs.

[pubs@entsoc.org](mailto:pubs@entsoc.org)

JOIN ESA TODAY –  
[WWW.ENTSOC.ORG/JOIN](http://WWW.ENTSOC.ORG/JOIN)



Sharing Insect Science Globally • [www.entsoc.org](http://www.entsoc.org)

## TUESDAY, NOVEMBER 18, 2014, AFTERNOON

### Lunch and Learn: "Don't Bury the Lede:" How to Unlearn All the Terrible Writing Habits you Developed in Academia

Portland Ballroom 252 (Oregon Convention Center)

Moderator and Organizer: Gwen Pearson, Get Your Nature Geek On, Toledo, OH

12:15–1:15

### Lunch and Learn: ICE 2016: Networking Internationally to Maximize Your Professional Connections

Portland Ballroom 255 (Oregon Convention Center)

Moderators and Organizers: Debi Sutton<sup>1</sup>, David Denlinger<sup>2</sup>, George C. Hamilton<sup>3</sup> and Murray B. Isman<sup>4</sup>, <sup>1</sup>Entomological Society of America, Annapolis, MD, <sup>2</sup>The Ohio State Univ., Columbus, OH, <sup>3</sup>Rutgers, The State Univ. of New Jersey, New Brunswick, NJ, <sup>4</sup>Univ. of British Columbia, Vancouver, BC, Canada

12:15 Panel Discussion

### Program Symposium: Social Insects as Models for Biological Complexity: Lessons Learned and Challenges on the Horizon

Portland Ballroom 251 (Oregon Convention Center)

Moderators and Organizers: Simon Garnier<sup>1</sup> and Zachary Shaffer<sup>2</sup>, <sup>1</sup>New Jersey Institute of Technology, Newark, NJ, <sup>2</sup>Arizona State Univ., Tempe, AZ

1:30 Introductory Remarks

1:35 1423 Presentation Withdrawn

1:52 1424 Investigating the self-organized living architectures of *Eciton* army ants. **Chris Reid**, chrisreidresearch@gmail.com, New Jersey Institute of Technology, Newark, NJ

2:09 1425 Fire ants as self-healing materials. **David Hu**, hu@me.gatech.edu, Georgia Institute of Technology, Atlanta, GA

2:26 1426 Adaptive foraging strategies and group leadership in ants. **Claire Detrain**, cdetrain@ulb.ac.be and Bertrand Collignon, Univ. Libre de Bruxelles, Bruxelles, Belgium

2:43 1427 Diversity of collective decision-making patterns resulting from gregarious behavior. **Jean-Louis Deneubourg**, jldeneub@ulb.ac.be, Univ. Libre de Bruxelles, Brussels, Belgium

3:00 1428 Coordinating foraging in insect societies: Why are multiple information signals used? **Francis Ratnieks**, f.ratnieks@sussex.ac.uk, Univ. of Sussex, Brighton, United Kingdom

3:17 Break

3:29 1429 The interplay of abiotic and biotic factors in driving diversification in the ants. **Corrie Moreau**, cmoreau@fieldmuseum.org, Field Museum of Natural History, Chicago, IL

3:46 1430 The evolutionary genetic basis of social regulation of caste development. **Timothy A. Linksvayer**, tlinks@sas.upenn.edu, Univ. of Pennsylvania, Philadelphia, PA

4:03 1431 Regulation of work in ant colonies. Laurent Keller and **Danielle Mersch**, danielle.mersch@gmail.com, Univ. of Lausanne, Lausanne, Switzerland

4:20 1432 Green brain: Computational modelling of the honeybee brain. **James Marshall**, james.marshall@sheffield.ac.uk, Univ. of Sheffield, Sheffield, United Kingdom

4:37 1433 The hidden demographics of distributed information processing: The role of intermediates in a social-insect colony. **Theodore Pavlic**, tpavlic@asu.edu, Arizona State Univ., Tempe, AZ

4:54 1434 Chemically armed ants pillage and protect fungus-farming societies. **Rachelle Adams**, rmmadams@gmail.com, Univ. of Copenhagen, Copenhagen, Denmark

5:11 1435 The ecology of collective behavior in ants. **Deborah M. Gordon**, dmrgordon@stanford.edu, Stanford Univ., Stanford, CA

5:28 Concluding Remarks

### Member Symposium: Honoring the Career and Contributions of Veterinary Entomologist Donald A. Rutz

Portland Ballroom 253 (Oregon Convention Center)

Moderators and Organizers: Laura Harrington<sup>1</sup> and Phillip E. Kaufman<sup>2</sup>, <sup>1</sup>Cornell Univ., Ithaca, NY, <sup>2</sup>Univ. of Florida, Gainesville, FL

1:30 Introductory Remarks

1:40 1436 Don Rutz: Undergraduate through graduate school. **Daniel Kline**, dan.kline@ars.usda.gov, USDA - ARS, Gainesville, FL

2:00 1437 Schwardt lab in 1987-1992: Lessons learned and later developments. **Chris Geden**, chris.geden@ars.usda.gov, USDA - ARS, Gainesville, FL

2:20 1438 Livestock and poultry IPM: From North Carolina to New York and back. **D. Wes Watson**, wwatson@ncsu.edu, North Carolina State Univ., Raleigh, NC

2:40 1439 Genome of the house fly (*Musca domestica* L), a global vector of diseases with adaptations to a septic environment. **Jeffrey G. Scott**, jgs5@cornell.edu, Cornell Univ., Ithaca, NY

3:00 1440 Wrapping it all up: Pulling together 30+ years of work to deliver IPM to New York livestock producers. **Phillip E. Kaufman**, pkaufman@ufl.edu, Univ. of Florida, Gainesville, FL

3:20 Poster session and reception

**SD1441** Density dependent interactions between stable flies (*Stomoxys calcitrans* L) and growing dairy heifer calves. **Roger D. Moon**, rdmoon@umn.edu<sup>1</sup>, Hugh Chester-Jones<sup>2</sup> and David Ziegler<sup>2</sup>, <sup>1</sup>Univ. of Minnesota, Saint Paul, MN, <sup>2</sup>Southern Research & Outreach Center, Waseca, MN

**SD1442** Survey to assess fly management strategies used by Washington dairy producers. **Holly Ferguson**, hferguson@wsu.edu<sup>1</sup>, Sally O'Neal<sup>1</sup>, Kit Galvin<sup>2</sup>, Michael Yost<sup>2</sup> and Douglas Walsh<sup>1</sup>, <sup>1</sup>Washington State Univ., Prosser, WA, <sup>2</sup>Univ. of Washington, Seattle, WA

**SD1443** To kill a fly: A 50-year history of evolving poultry IPM approaches in California. **Bradley Mullens**, bradley.mullens@ucr.edu, Alec Gerry and Amy C. Murillo, Univ. of California, Riverside, CA

**SD1444** Establishing collaborations with Chinese scientists on issues of filth flies. **Phillip E. Kaufman**, pkaufman@ufl.edu, Univ. of Florida, Gainesville, FL, Andrew Y. Li, USDA - ARS, Kerrville, TX, Xing Ping Hu, Auburn Univ., Auburn, AL and Jerome A. Hogsette, USDA - ARS, Gainesville, FL

**SD1445** Seven years in the making: The Cow-Vac removes pasture flies from dairy cattle. **Steve Denning**, Steve\_Denning@ncsu.edu and D. Wes Watson, North Carolina State Univ., Raleigh, NC

**SD1446** NYS dairy cattle Integrated Pest Management: Research and outreach addressing dairy industry needs. **J. Waldron**, jkw5@cornell.edu<sup>1</sup>, K. L. Wise<sup>1</sup> and Donald A. Rutz<sup>2</sup>, <sup>1</sup>NYS IPM Program, Geneva, NY, <sup>2</sup>Cornell Univ., Ithaca, NY

**SD1447** Navy entomology activities and services in Pacific Coast states. **Roxanne Burrus**, roxanne.burrus@med.navy.mil, Navy Environmental Preventive Medicine Unit 5, San Diego, CA

## PBT Section Symposium: Highlighting a Career of Defining and Meeting Grand Challenges in Entomology: A Symposium in Honor of David L. Denlinger

### Portland Ballroom 256 (Oregon Convention Center)

Moderators and Organizers: Daniel A. Hahn<sup>1</sup> and Spencer T. Behmer<sup>2</sup>, <sup>1</sup>Univ. of Florida, Gainesville, FL, <sup>2</sup>Texas A&M Univ., College Station, TX

**1:30 1448** Divergent roads taken: Career choices, diapause, and cuticle. **Judy Willis**, jhwillis@uga.edu, Univ. of Georgia, Athens, GA

**1:55 1449** Cellular and molecular physiology of environmental stress tolerance: How basic principles can inform novel pest control strategies. **Nicholas M. Teets**, n.teets@ufl.edu, Univ. of Florida, Gainesville, FL

**2:20 1450** Links between the circadian clock, stress, and aging. **Jadwiga Giebultowicz**, giebutj@science.oregonstate.edu, Oregon State Univ., Corvallis, OR

**2:45 1451** The JIP years (1993-2012): An influential and strong guiding hand. **Spencer T. Behmer**, s-behmer@tamu.edu, Texas A&M Univ., College Station, TX

### 3:05 Break

**3:25 1452** Development of mimetic analogs of Pyrokinin/Diapause Hormone neuropeptides to disrupt insect physiology/behavior. **Ronald J. Nachman**, ron.nachman@ars.usda.gov, USDA - ARS, College Station, TX

**3:50 1453** Influence of David L. Denlinger on tsetse fly research: Early career highlights to completion of the first *Glossina* genome. **Joshua B. Benoit**, joshua.benoit@yale.edu, Univ. of Cincinnati, Cincinnati, OH

**4:15 1454** Rapid cold-hardening in insects: Our collaborations with maggots. **Richard E. Lee**, leere@muohio.edu, Miami Univ., Oxford, OH

**4:40 1455** Adaptation of overwintering physiology plays a central role in rapid genomic differentiation during host race formation. **Gregory Ragland**, Kansas State Univ., Manhattan, KS

**5:05 1456** Dave Denlinger's impact as chair of The Ohio State University Department of Entomology. **Susan Fisher**, fisher.14@osu.edu, The Ohio State Univ., Columbus, OH

## Member Symposium: IPM: An International Organic Farming Strategy on Invasive Insect Species

### Portland Ballroom 254 (Oregon Convention Center)

Moderators and Organizers: Aziz Ajlan<sup>1</sup> and Khalid Alhudaib<sup>2</sup>, <sup>1</sup>President of IB-ESA (2014), Hofuf, Alhasa, Saudi Arabia, <sup>2</sup>King Faisal Univ., Hofuf, Saudi Arabia

### 1:30 Introductory Remarks

**1:35 SP1457** Genetic structuring of three types of *Hyphantria* moths (Lepidoptera: Arctiidae) inferred from the mitochondrial COI sequence analysis. **Muhammad Tufail**, mtufail@ksu.edu.sa<sup>1</sup>, Eriko Kawabata<sup>2</sup>, Makio Takeda<sup>2</sup>, Khawaja Ghulam Rasool<sup>1</sup> and Abdulrahman Saad Aldawood<sup>1</sup>, <sup>1</sup>King Saud Univ., Riyadh, Saudi Arabia, <sup>2</sup>Kobe Univ., Kobe, Japan

**1:47 SP1458** Differential protein expression profiling in date palm stem infested with red palm weevil (*Rhynchophorus ferrugineus*) using 2-D differential gel electrophoresis and MALDI-TOF/TOF. **Khawaja Ghulam Rasool**, krasool@ksu.edu.sa<sup>1</sup>, Abdulrahman Saad Aldawood<sup>1</sup>, Muhammad Tufail<sup>1</sup>, Muhammad Mukhtar<sup>2</sup> and Makio Takeda<sup>3</sup>, <sup>1</sup>King Saud Univ., Riyadh, Saudi Arabia, <sup>2</sup>Islamia Univ. of Bahawalpur, Bahawalpur, Pakistan, <sup>3</sup>Kobe Univ., Kobe, Japan

**1:59 SP1459** The biological control of *Opuntia stricta* var. *dillenii* (balas) in the Jizan Emirate of Saudi Arabia. **Abdulrahman Saad Aldawood**, aldawood@ksu.edu.sa, King Saud Univ., Riyadh, Saudi Arabia and Hani Tuwariqi, Ministry of Agriculture and Water, Riyadh, Saudi Arabia

**2:11 SP1460** Age-dependent male ejaculate investment in the West Indian sweet potato weevil, *Euscepes postfasciatus*. **Norikuni Kumano**, nrkumano@gmail.com<sup>1</sup>, Kaori Tsurui<sup>1</sup>, Takashi Matsuyama<sup>1</sup>, Keiko Shiromoto<sup>2</sup> and Tetsuya Toyosato<sup>2</sup>, <sup>1</sup>Okinawa Prefectural Plant Protection Center, Naha, Okinawa, Japan, <sup>2</sup>Ryukyuu-Sankei Co. Ltd, Naha, Okinawa, Japan

**2:23 SP1461** Not my host? Does phylogenetic distance influence repulsion for the specialist swede midge (*Contarinia nasturtii*)?

**Chase Stratton**, castratt@uvm.edu, Univ. of Vermont, Burlington, VT

### 2:35 Break

**SD1462** Mass trapping *Anthonomus rubi* and *Lygus rugulipennis* in strawberries. **Lene Sigsgaard**, les@plen.ku.dk<sup>1</sup>, Nina Trandem<sup>2</sup>, Michelle Fountain<sup>3</sup>, Anna-Karin Borg-Karlson<sup>4</sup>, David Hall<sup>5</sup>, Jerry Cross<sup>3</sup>, Baiba Ralle<sup>6</sup>, Catherine Baroffio<sup>7</sup> and Atle Wibe<sup>8</sup>, <sup>1</sup>Univ. of Copenhagen, Frederiksberg, Denmark, <sup>2</sup>Bioforsk, Ås, Norway, <sup>3</sup>East Malling Research, Kent, United Kingdom, <sup>4</sup>KTH Royal Institute of Technology, Stockholm, Sweden, <sup>5</sup>Natural Resources Institute, Kent, United Kingdom, <sup>6</sup>Latvian Plant Protection Research Centre, Riga, Latvia, <sup>7</sup>Agroscope, Conthey, Switzerland, <sup>8</sup>Bioforsk, Tingvoll, Norway

**SD1463** Biological reaction of migrated the brown planthopper, *Nilaparvata lugens* Stål, on resistant rice varieties in Korea. **Nakjung Choi**, njchoi@korea.kr, Rural Development Association, Suwon, South Korea

**SD1464** Implementing an integrated pest management program for coffee berry borer in a specialty coffee plantation in Colombia. **Luis Aristizabal**, larist@ufl.edu<sup>1</sup>, Steven P. Arthurs<sup>1</sup> and Olga Lara<sup>2</sup>, <sup>1</sup>Univ. of Florida, Apopka, FL, <sup>2</sup>Inversiones Perla, Neiva, Colombia

**SD1465** Identification of feeding deterrent/repellent for the brown marmorated stink bug. **Manguang Liu**, manguang.liu@ars.usda.gov<sup>1</sup>, Sitra Abubeker<sup>1</sup>, Kevin R. Ulrich<sup>2</sup>, Mark F. Feldlaufer<sup>1</sup> and Aijun Zhang<sup>1</sup>, <sup>1</sup>USDA - ARS, Beltsville, MD, <sup>2</sup>Univ. of Maryland, College Park, MD

**SD1466** Using harmonic radar to measure the retention capacity of trap crops for the invasive brown marmorated stink bug (Hemiptera: Pentatomidae) in organic pepper plantings. **William R. Morrison**, morri362@msu.edu, Clarissa Mathews and Tracy C. Leskey, USDA - ARS, Kearneysville, WV

**SD1467** Effects of soil enrichment on soil nutrition, and sugarcane physiochemistry, yield, and injury caused by Mexican rice borer (*Eoreuma loftini*). **Allan Showler**, allan.showler@ars.usda.gov, USDA - ARS, Kerrville, TX

**SD1468** Chemical control combined with transgenic Bt maize to control *Spodoptera frugiperda* (JE Smith) (Lepidoptera: Noctuidae). **Mauricio Masson**, mauricio\_masson@hotmail.com<sup>1</sup>, Taís da Silva<sup>2</sup>, Murilo Litholdo<sup>1</sup>, Bruno Arroyo<sup>3</sup>, Bruna Zanatto<sup>4</sup>, Michele Berigo<sup>5</sup>, Alexandre Pinto<sup>3</sup>, Antonio C. Santos<sup>6</sup> and Luiz Henrique Marques<sup>7</sup>, <sup>1</sup>Centro Universitário Moura Lacerda, Ribeirão Preto - SP, Brazil, <sup>2</sup>Centro Universitário Moura Lacerda, Sertãozinho SP, Brazil, <sup>3</sup>BUG-Agentes Biológicos, Piracicaba, Brazil, <sup>4</sup>Centro Universitário Moura Lacerda, São Simão SP, Brazil, <sup>5</sup>Centro Universitário Moura Lacerda, Luiz Antonio -SP, Brazil, <sup>6</sup>Dow AgroSciences, Indianapolis, IN, <sup>7</sup>Dow AgroSciences, Mogi Mirim, Brazil

**SD1469** Comparison of transgenic Bt corn to control *Spodoptera frugiperda* field. **Alexandre Pinto**, aspinn@uol.com.br<sup>1</sup>, Mauricio Masson<sup>2</sup>, Bruno Arroyo<sup>1</sup>, Murilo Litholdo<sup>2</sup>, José dos Reis<sup>2</sup>, Luís Rodrigues<sup>3</sup>, Antonio C. Santos<sup>4</sup> and Luiz Henrique Marques<sup>5</sup>, <sup>1</sup>BUG-Agentes Biológicos, Piracicaba, Brazil, <sup>2</sup>Centro Universitário Moura Lacerda, Ribeirão Preto - SP, Brazil, <sup>3</sup>Centro Universitário Moura Lacerda, Sertãozinho SP, Brazil, <sup>4</sup>Dow AgroSciences, Indianapolis, IN, <sup>5</sup>Dow AgroSciences, Mogi Mirim, Brazil

**SD1470** Transgenic Bt maize to control ear corn pests. **Fernando Vinha**, fernandobevi@hotmail.com<sup>1</sup>, Eduardo Ivan<sup>2</sup>, Michele Berigo<sup>3</sup>, Mauricio Masson<sup>4</sup>, Alexandre Pinto<sup>5</sup>, Antonio C. Santos<sup>6</sup>, and Luiz Henrique Marques<sup>7</sup>, <sup>1</sup>Centro Universitário Moura Lacerda, Sertãozinho SP, Brazil, <sup>2</sup>Biocontrol, Cajuru- SP, Brazil, Bruna Zanatto, Centro Universitário Moura Lacerda, São Simão SP, Brazil, <sup>3</sup>Centro Universitário Moura Lacerda, Luiz Antonio -SP, Brazil, <sup>4</sup>Centro Universitário Moura Lacerda, Ribeirão Preto - SP, Brazil, <sup>5</sup>BUG- Agentes Biológicos, Piracicaba, Brazil, <sup>6</sup>Dow AgroSciences, Indianapolis, IN, <sup>7</sup>Dow AgroSciences, Mogi Mirim, Brazil

**3:35 SP1472** *Pulicaria undulata*, an arid plant, afforded extracts with potential to manage red palm weevil, *Rhynchophorus ferrugineus* Oliv. **Paraj Shukla**, parajshukla@gmail.com<sup>1</sup>, MM. Abdel-Azim<sup>1</sup>, Saleh A. Aldosari<sup>1</sup>, Samy Ibrahim<sup>1</sup> and Muralleedharan Nair<sup>2</sup>, <sup>1</sup>King Saud Univ., Riyadh, Saudi Arabia, <sup>2</sup>Michigan State Univ., East Lansing, MI

**3:47 SP1473** Presentation Withdrawn

**3:59 SP1474** Progress towards organic management of the exotic invasive stink bug *Bagrada hilaris*. **Tessa R. Grasswitz**, tgrasswi@nmsu.edu, New Mexico State Univ., Los Lunas, NM

**4:11 SP1475** Employing attract and kill to manage brown marmorated stink bug, *Halyomorpha halys* (Stål), in NY's Hudson Valley tree fruit and vegetable production systems. **Peter J. Jentsch**, pj5@cornell.edu, Cornell Univ., Highland, NY

**4:23 SP1476** Management of Asian citrus psyllid (*Diaphorina citri*) in organic and conventional citrus. **Jawwad A. Qureshi**, jawwadq@ufl.edu and Philip A. Stansly, Univ. of Florida, Immokalee, FL

**4:35 SP1477** A participatory approach to assessing landscape complexity impacts on specialist pests: Can traditional Andean fallow farming reduce the establishment of Guatemalan potato moth (*Tecia solanivora*)? **Carlo R. Moreno**, morenocr@utpa.edu<sup>1</sup>, and Stephen R. Gliessman<sup>2</sup>, <sup>1</sup>Univ. of Texas, Edinburg, TX, <sup>2</sup>Univ. of California, Santa Cruz, CA

**4:47 Concluding Remarks**

## P-IE Section Symposium: Roles of Biotic Interactions in Invasion Biology

**Portland Ballroom 255 (Oregon Convention Center)**

Moderators and Organizers: Shu-Sheng Liu<sup>1</sup> and Stuart Reitz<sup>2</sup>, <sup>1</sup>Zhejiang Univ., Hangzhou, China, <sup>2</sup>Oregon State Univ., Ontario, OR

**1:30 Welcoming Remarks**

**1:35 1478** Emerging themes in our understanding of species displacements. **Stuart Reitz**, Stuart.Reitz@oregonstate.edu<sup>1</sup>, and Yulin Gao<sup>2</sup>, <sup>1</sup>Oregon State Univ., Ontario, OR, <sup>2</sup>Chinese Academy of Agricultural Sciences, Beijing, China

**2:00 1479** The role of mutualisms in invasions. **Micky Eubanks**, m-eubanks@tamu.edu, Texas A&M Univ., College Station, TX

**2:25 1480** Biotic interactions limit the invasiveness of the western flower thrips (*Frankliniella occidentalis*) in Florida. **Joe Funderburk**, jef@ufl.edu, Univ. of Florida, Quincy, FL

**2:50 1481** Mechanisms underlying plant-mediated whitefly–begomovirus interactions. **Junbo Luan**, jl2957@cornell.edu, Cornell Univ., Ithaca, NY

**3:15 Break**

**SD1482** Feeding on a begomovirus-infected plant enhances fecundity via increased expression of an insulin-like peptide in the whitefly, MEAM1. **Qi Fang**, fangqi@zju.edu.cn<sup>1</sup>, Jianyang Guo<sup>2</sup>, Lu Cheng<sup>1</sup> and Gongyin Ye<sup>1</sup>, <sup>1</sup>Zhejiang Univ., Hangzhou, China, <sup>2</sup>Chinese Academy of Agricultural Sciences, Beijing, China

**SD1483** Behavior of *Digithontophagus gazella* and native dung beetles (Coleoptera: Scarabaeinae) in silvopastoral systems in the Caribbean region of Colombia. **Carolina Giraldo**, carolina@fun.cipav.org.co, CIPAV Foundation, Cali, Colombia

**SD1484** Insights into mealybug-parasitoid food webs in Vietnamese cassava fields affected by *Phenacoccus manihoti*. **Nhung Le**, nhung0274@yahoo.com<sup>1</sup>, and Kris Wyckhuys<sup>2</sup>, <sup>1</sup>Plant Protection Research Institute, HaNoi, Vietnam, <sup>2</sup>International Center for Tropical Agriculture CIAT, Hanoi, Vietnam

**SD1485** Herbivore community associated with an invasive mustard, *Brassica tournefortii*. **Rebecca A. Waterworth**, rebecca.waterworth@ucr.edu, Thomas Prentice and Richard A. Redak, Univ. of California, Riverside, CA

**SD1486** Transcriptomic Profiles of Virulent and Avirulent *Diuraphis noxia* feeding on *D. noxia*-Resistant and Susceptible Wheat. Deepak Kumar Sinha<sup>1</sup>, and **C. Michael Smith**, cmsmith@ksu.edu<sup>2</sup>, <sup>1</sup>International Centre for Genetic Engineering and Biotechnology, New Delhi, India, <sup>2</sup>Kansas State Univ., Manhattan, KS

**SD1487** Spatial distribution and pattern of hemlock woolly adelgid (*Adelges tsugae*) induced hemlock mortality in the Southern Appalachians. **Robert Coulson**, **Tuula Kantola**, tuulak@neo.tamu.edu and Maria Tchakerian, Texas A&M Univ., College Station, TX

**3:35 1488** The role of new host associations in the success of *Cactoblastis cactorum* as both a biological control agent and invasive species. **Stephen Hight**, stephen.hight@ars.usda.gov<sup>1</sup>, James E. Carpenter<sup>2</sup>, Guillermo Logarzo<sup>3</sup>, and Laura Varone<sup>3</sup>, <sup>1</sup>USDA - ARS, Tallahassee, FL, <sup>2</sup>USDA - ARS, Tifton, GA, <sup>3</sup>USDA - ARS, Hurlingham, Buenos Aires, Argentina

**4:00 1489** Genetic variation in secondary metabolites in native and invasive populations of *Bunias orientalis*: implications for trophic interactions. **Jeff Harvey**, J.Harvey@nioo.knaw.nl, Netherlands Institute of Ecology, Wageningen, Netherlands

**4:25 1490** Sexual behavioural interactions underlying competitive displacement in whiteflies. **Shu-Sheng Liu**, shshliu@zju.edu.cn, Zhejiang Univ., Hangzhou, China

**4:50 1491** Apparent competition among an invasive and native plant mediated by an invasive insect. **Sarah O'Neill**, sdave001@ucr.edu, Richard A. Redak and Matt Daugherty, Univ. of California, Riverside, CA

**5:02 SP1492** Exploring The Role Of Symbiotic Fungus Derived Volatiles In The Host-Finding Behavior Of the invasive *Sirex noctilio* And native *Sirex nigricornis* (Hymenoptera: Siricidae). **Mark A. Sarvary**, mas245@cornell.edu<sup>1</sup>, Ann E. Hajek<sup>1</sup>, Katalin Boroczky<sup>1</sup>, Miriam Cooperband<sup>2</sup> and Robert Raguso<sup>1</sup>, <sup>1</sup>Cornell Univ., Ithaca, NY, <sup>2</sup>USDA - APHIS - PPQ - CPHST, Buzzards Bay, MA

**5:14 SP1493** Niche evolution speeds invasion by the cinnabar moth: the role of climate, hosts, and enemies. **Peter McEvoy**, mcevoyp@science.oregonstate.edu<sup>1</sup>, Evrim Karacetin<sup>2</sup> and Linda P. Buerger<sup>1</sup>, <sup>1</sup>Oregon State Univ., Corvallis, OR, <sup>2</sup>Erciyes Univ., Kayseri, Turkey

## P-IE Section Symposium: Forest Entomology: Beyond Saving Trees

### D133-134 (Oregon Convention Center)

Moderators and Organizers: Richard Hofstetter<sup>1</sup>, Kimberly F. Wallin<sup>2</sup>, and Nathan Havill<sup>3</sup>, <sup>1</sup>Northern Arizona Univ., Flagstaff, AZ, <sup>2</sup>USDA - Forest Service, South Burlington, VT, <sup>3</sup>USDA - Forest Service, Hamden, CT

**1:30 1494** Battling the emerging ambrosia beetle pests: what works and what does not. **Jiri Hulcr**, hulcr@ufl.edu, Univ. of Florida, Gainesville, FL

**2:00 1495** The ecology of yeasts in the bark beetle holobiont. **Thomas Seth Davis**, tsdavis1@gmail.com, Univ. of Idaho, Moscow, ID

**2:30 1496** Carolina hemlock, hemlock woolly adelgid, and genetic resource conservation: the grand challenge of planning for species restoration under novel environmental conditions. **Robert M. Jetton**, robert\_jetton@ncsu.edu<sup>1</sup>, Lia Campbell<sup>1</sup>, Kevin M. Potter<sup>2</sup> and Albert Mayfield<sup>3</sup>, <sup>1</sup>North Carolina State Univ., Raleigh, NC, <sup>2</sup>North Carolina State Univ., Research Triangle Park, NC, <sup>3</sup>USDA - Forest Service, Asheville, NC

**3:00 1497** Emerald ash borer: is it all bad news? **Deborah G. McCullough**, mccullo6@msu.edu, Michigan State Univ., East Lansing, MI

### 3:30 Break

**3:30 1498** Complexities of predicting forest insect impacts in a changing climate. **Barbara J. Bentz**, bj.bentz@gmail.com, USDA - Forest Service, Logan, UT

**4:00 1499** Insect biodiversity following windstorm and salvage harvest disturbance in northeastern mixed deciduous forests. **Sarah Pears** and Kimberly F. Wallin, Univ. of Vermont, Burlington, VT

**4:30 1500** The physiology of direct climate stress on tree mortality: where do insects fit in? **Henry Adams**, adamshd@lanl.gov<sup>1</sup>, Sanna Sevanto<sup>1</sup>, Lee Dickman<sup>2</sup>, Monica Gaylord<sup>3</sup>, Jennifer Plaut<sup>2</sup>, Nathan McDowell<sup>1</sup>, William Pockman<sup>2</sup>, David Breshears<sup>4</sup> and Travis Huxman<sup>5</sup>, <sup>1</sup>Los Alamos National Laboratory, Los Alamos, NM, <sup>2</sup>Univ. of New Mexico, Albuquerque, NM, <sup>3</sup>Northern Arizona Univ., Flagstaff, AZ, <sup>4</sup>Univ. of Arizona, Tucson, AZ, <sup>5</sup>Univ. of California, Irvine, CA

**5:00 1501** The stone cell defense of Sitka spruce against white pine weevil: Transcriptome and functional analyses. **Justin G. A. Whitehill**, whiteh5@mssl.ubc.ca<sup>1</sup>, Hannah Henderson<sup>1</sup>, Macaire Yuen<sup>1</sup>, Matthias Schuetz<sup>1</sup>, Alex Skyba<sup>1</sup>, Jennifer Bryan<sup>1</sup>, A. Lacey Samuels<sup>1</sup>, Shawn Mansfield<sup>1</sup>, Barry Jaquish<sup>2</sup>, Alvin D. Yanchuk<sup>3</sup> and Joerg Bohlmann<sup>1</sup>, <sup>1</sup>Univ. of British Columbia, Vancouver, BC, Canada, <sup>2</sup>British Columbia Ministry of Forests, Vernon, BC, Canada, <sup>3</sup>British Columbia Ministry of Forests, Victoria, BC, Canada

## Member Symposium: Thinking Outside the Box: Entomopathogens in IPM Programs

### D136 (Oregon Convention Center)

Moderators and Organizers: Steven P. Arthurs<sup>1</sup>, Surendra K. Dara<sup>2</sup> and Robert W. Behle<sup>3</sup>, <sup>1</sup>Univ. of Florida, Apopka, FL, <sup>2</sup>Univ. of California, San Luis Obispo, CA, <sup>3</sup>USDA - ARS, Peoria, IL

### 1:30 Welcoming Remarks

**1:35 1502** Mission of the Biopesticide Industry Alliance (BPIA). **William Stoneman**, billstoneman@wfstoneman.com, Biopesticide Industry Alliance, McFarland, WI

**1:45 1503** Overview of microbial biopesticides in IPM programs. **Pamela Marrone**, pmarrone@marronebio.com, Marrone Bio Innovations, Inc, Davis, CA

**2:00 1504** *Bacillus*-based insecticide products: Still thriving after 40+ years. **Randy Martin**, randy.martin@valentbiosciences.com, Valent Biosciences, Libertyville, IL

**2:15 1505** 'IPM Microbiome': Our evolving understanding of the role of microbial control agents in crop protection. **Michael Dimock**, mdimock@certisusa.com, Certis USA, Columbia, MD

**2:30 1506** Real world examples of integrating entomopathogenic fungi into IPM Systems: Met52 as an example. **Jarrod Leland**, jrll@novozymes.com, Novozymes Biologicals, Inc, Salem, VA

### 2:45 Break

**3:00 1507** Using insect pathogenic fungi to manage insect pests: Where are we going? **Stefan T. Jaronski**, stefan.jaronski@ars.usda.gov, USDA - ARS, Sidney, MT

**3:15 1508** Integrating insect pathogens into the management of turfgrass pests. **Olga Kostromytska**, kolgaent@rci.rutgers.edu and Albrecht Koppenhöfer, Rutgers, The State Univ. of New Jersey, New Brunswick, NJ



**3:30 1509** Applying F52 microsclerotia within hydromulch: Formulation success or superfluous? **Tarryn Goble**, tazgoble@gmail.com and Ann Hajek, Cornell Univ., Ithaca, NY

**3:45 1510** History of microbial control in orchards. **Lerry Lacey**, lerrylacey@yahoo.com, IP Consulting International, Yakima, WA

#### 4:00 Intermission

**4:15 1511** Brewing entomopathogenic fungi to fight insect pests. **Gabriel Mascarin**, gmmascar@gmail.com<sup>1</sup>, Mark A. Jackson<sup>2</sup> and Robert W. Behle<sup>2</sup>, <sup>1</sup>Embrapa Rice and Beans, Santo Antonio de Goias, Brazil, <sup>2</sup>USDA - ARS, Peoria, IL

**4:30 1512** *Beauveria bassiana* as a key player in strawberry IPM in California. **Surendra Dara**, skdara@ucdavis.edu, Univ. of California, San Luis Obispo, CA

**4:45 1513** Mixing it up for success: Opportunities and options in Canadian greenhouse production systems. **Michael Brownbridge**, michael.brownbridge@vinelandresearch.com, Vineland Research and Innovation Centre, Vineland Station, ON, Canada

#### 5:00 Concluding Remarks and Discussion

## P-IE Section Symposium: Classical Biological Control of Invasive Plants: Complex Challenges, Semiochemical Solutions

### D137-138 (Oregon Convention Center)

Moderators and Organizers: Alexander Gaffke<sup>1</sup>, and Sharlene Sing<sup>2</sup>, <sup>1</sup>Montana State Univ., Bozeman, MT, <sup>2</sup>USDA - Forest Service, Bozeman, MT

**1:30 1514** Semiochemical themes in classical biological control of weeds research: accomplishments and future directions. **Sharlene Sing**, sssing@fs.fed.us<sup>1</sup>, Alexander Gaffke<sup>2</sup> and David K. Weaver<sup>2</sup>, <sup>1</sup>USDA - Forest Service, Bozeman, MT, <sup>2</sup>Montana State Univ., Bozeman, MT

**1:50 1515** Identification and development of *Diorhabda carinulata* semiochemicals for use in the tamarisk biological control program. **Dan W. Bean**, dan.bean@state.co.us<sup>1</sup>, Allard Cossé<sup>2</sup>, and Tom Dudley<sup>3</sup>, <sup>1</sup>Colorado Dept. of Agriculture, Palisade, CO, <sup>2</sup>USDA - ARS, Peoria, IL, <sup>3</sup>Univ. of California, Santa Barbara, CA

**2:10 1516** Using aggregation compounds to optimize biological control of invasive weeds: deploying existing formulation technologies to strategically focus *Diorhabda carinulata* herbivory on *Tamarix* spp. **Alexander Gaffke**, alexander.gaffke@msu.montana.edu<sup>1</sup>, David K. Weaver<sup>1</sup> and Sharlene Sing<sup>2</sup>, <sup>1</sup>Montana State Univ., Bozeman, MT, <sup>2</sup>USDA - Forest Service, Bozeman, MT

**2:30 1517** Effect of mechanical damage of plant leaves on emission of volatile organic compounds and implications for testing host plant specificity. **Lincoln Smith**, link.smith@ars.usda.gov and John Beck, USDA - ARS, Albany, CA

**2:50 1518** Predicting the host range of *Nystalea ebalea*: secondary plant chemistry and host selection by a surrogate biological control agent of *Schinus terebinthifolia*. **Gregory S. Wheeler**, greg.wheeler@ars.usda.gov, USDA - ARS, Ft Lauderdale, FL

#### 3:10 Break

**3:25 1519** When classical biological control of weeds is confounded by hybridization: the *Linaria* – *Mecinus* case study. Charles

Hubbard<sup>1</sup>, **David K. Weaver**, weaver@montana.edu<sup>1</sup>, Sarah Ward<sup>2</sup>, John Gaskin<sup>3</sup>, André Gassmann<sup>4</sup>, Ivo Tosevski<sup>4</sup> and Sharlene Sing<sup>5</sup>, <sup>1</sup>Montana State Univ., Bozeman, MT, <sup>2</sup>Colorado State Univ., Fort Collins, CO, <sup>3</sup>USDA - ARS, Sidney, MT, <sup>4</sup>CABI, Delémont, Switzerland, <sup>5</sup>USDA - Forest Service, Bozeman, MT

**3:45 1520** The effects of plant volatile organic compounds and conspecific body odors on the host location of the seed feeding weevil, *Mogulones borraginis*. **Ikju Park**, park0563@vandals.uidaho.edu, Mark Schwarzlaender and Sanford Eigenbrode, Univ. of Idaho, Moscow, ID

**4:05 1521** Induced resistance in invasive plants: implications for biocontrol. **Amanda Buchanan**, abuchana@umd.edu, Univ. of Maryland, College Park, MD

**4:25 1522** Volatile patterns for locoweed exposed to simulated herbivory – the role of the endophyte producing toxic swainsonine. Barbera Keith, **Tracy Sterling**, tracy.sterling@montana.edu, Megan Hofland and David K. Weaver, Montana State Univ., Bozeman, MT

**4:45 1523** The Role of Insect Secondary metabolites in the Eastern Hemlock System. **Anne Jones**, acj152@psu.edu, Pennsylvania State Univ., State College, PA

#### 5:05 Panel Discussion

## Member Symposium: Practical Implementation of Conservation Biological Control

### D139-140 (Oregon Convention Center)

Moderator and Organizer: Jonathan Lundgren, USDA - ARS, Brookings, SD

#### 1:30 Introduction to Implementing Conservation Biological Control: The Goals of the Working Group

**1:55 1524** The conservation of edaphic biological control. **Jeffrey Bradshaw**, jbradshaw2@unl.edu, Univ. of Nebraska, Scottsbluff, NE

**2:20 1525** Incorporating conservation biological control into field crop production while minimally influencing farming logistics. **John Tooker**, tooker@psu.edu, Pennsylvania State Univ., Univ. Park, PA

**2:45 1526** Mixing it up: Impacts of within field plant diversity on conservation biological control. **Julie Peterson**, julie.peterson@unl.edu<sup>1</sup>, and Brett R. Blaauw<sup>2</sup>, <sup>1</sup>Univ. of Nebraska, North Platte, NE, <sup>2</sup>Rutgers, The State Univ. of New Jersey, Bridgeton, NJ

#### 3:35 Break

**3:45 1527** Landscape approaches to conservation biological control: Progress to date and identification of key knowledge gaps. **Tatyana Rand**, tatyana.rand@ars.usda.gov, USDA - ARS, Sidney, MT

**4:10 1528** The economics of conservation biological control. **Steven Naranjo**, steve.naranjo@ars.usda.gov<sup>1</sup>, Peter C. Ellsworth<sup>2</sup>, and George Frisvold<sup>3</sup>, <sup>1</sup>USDA - ARS, Maricopa, AZ, <sup>2</sup>Univ. of Arizona, Maricopa, AZ, <sup>3</sup>Univ. of Arizona, Tucson, AZ

**4:35 1529** Farming with beneficial insects: Translating conservation biocontrol science into mainstream farm practice. **Eric Mader**, eric@xerces.org<sup>1</sup>, Jennifer L. Hopwood<sup>2</sup> and Mace Vaughn<sup>1</sup>, <sup>1</sup>The Xerces Society for Invertebrate Conservation, Portland, OR, <sup>2</sup>Univ. of Kansas, Lawrence, KS

**5:00 1530** Landscape ecosystem services: European perspectives. **Lene Sigsgaard**, les@plen.ku.dk, Univ. of Copenhagen, Frederiksberg, Denmark

**5:25 Concluding Remarks**

## P-IE Section Symposium: New Frontiers in Honey Bee Health Economics: Incorporating Entomological Research and Knowledge into Economic Assessments

**E141-142 (Oregon Convention Center)**

Moderators and Organizers: Elizabeth Hill<sup>1</sup>, Clayton Myers<sup>1</sup>, Jennifer Bond<sup>2</sup>, Kathy Baylis<sup>3</sup>, TJ Wyatt<sup>1</sup> and Kristy Plattner<sup>2</sup>, <sup>1</sup>Environmental Protection Agency, Washington, DC, <sup>2</sup>USDA - ERS, Washington, DC, <sup>3</sup>Univ. of Illinois, Urbana, IL

**1:30 Welcoming Remarks**

**1:35 Introductory Remarks**

**1:45 1531** A cross-pollination of entomological to economic methods to explore pollinator health, land management practices, and the value of ecosystem services. Jennifer Bond<sup>1</sup>, Clint Otto<sup>2</sup> and **Kristy Plattner**, kplattner@ers.usda.gov<sup>1</sup>, <sup>1</sup>USDA - ERS, Washington, DC, <sup>2</sup>U.S. Geological Survey, Jamestown, ND

**2:00 1532** The effects of landscape factors on honey bee morbidity. **Kathy Baylis**, baylis@illinois.edu, Univ. of Illinois, Urbana, IL

**2:15 1533** New methods in integrated analyses at U.S. EPA to account for the benefits of managed pollinators to U.S. Agriculture. **Elizabeth Hill**, izzy@izzyhill.com and Clayton Myers, Environmental Protection Agency, Washington, DC

**2:30 Discussion**

## Senior Member Symposium and Challenges Beyond the Horizon: Hops, Breweries, Pest Management and Native Bee Pollinators in the Pacific Northwest

**E141-142 (Oregon Convention Center)**

Moderators and Organizers: Kenneth A. Sorensen<sup>1</sup>, William Stephen<sup>2</sup>, <sup>1</sup>North Carolina State Univ., Raleigh, NC, <sup>2</sup>Oregon State Univ., Corvallis, OR

**3:30 Introductory Remarks**

**3:35 1534** Breweries and roses in Portland. **Tim Mongin**, tim@travelportland.com, TravelPortland, Portland, OR

**3:50 1535** Hoppy hops: The history of hops in beer. **Kenneth Pruess**, kpruess2@unl.edu, Univ. of Nebraska, Lincoln, NE

**4:05 1536** Integrated management of arthropod pests on Pacific Northwest hops. **Douglas Walsh**, dwalsh@wsu.edu, Washington State Univ., Prosser, WA

**4:20 1537** Beer production, breweries and behind the scenes in Portland. **Van Havig**, info@GiGanticBrewing.com, GiGantic Brewing Company, Portland, OR

**4:35 1538** Hops hopping native pollinating bees. **William Stephen**, wpstephen@oregonstate.edu, Oregon State Univ., Corvallis, OR

**4:50 Questions/discussion**

**5:05 Senior member ESA open business session**

**5:25 Concluding Remarks**

## P-IE Section Symposium: Managing Arthropod Resistance in a Changing Landscape, IRAC US Symposium Series: No. 10

**E143-144 (Oregon Convention Center)**

Moderators and Organizers: Graham P. Head<sup>1</sup>, Tim Ksander<sup>2</sup>, Hector E. Portillo<sup>3</sup>, Bradley W. Hopkins<sup>4</sup>, Christopher Sansone<sup>5</sup> and Caydee Savinelli<sup>6</sup>, <sup>1</sup>Monsanto Company, St. Louis, MO, <sup>2</sup>Cheminova, Yuba City, CA, <sup>3</sup>DuPont Crop Protection, Newark, DE, <sup>4</sup>Dow AgroSciences, Westerville, OH, <sup>5</sup>Bayer CropScience, Research Triangle Park, NC, <sup>6</sup>Syngenta Plant Protection, Greensboro, NC

**1:30 Introductory Remarks**

**1:40 1539** The changing seed and farm landscape: What are the implications for managing resistance? **Terrance Hurley**, tmh@umn.edu, Univ. of Minnesota, Saint Paul, MN

**1:59 1540** Discovering the new tools for IRM – prospects and challenges in an evolving landscape. **Thomas C. Sparks**, tcsparks@dow.com, Dow AgroSciences, Indianapolis, IN

**2:18 1541** Neonicotinoid seed treatments in field crops: the foundation of modern IPM? **Christian Krupke**, ckupke@purdue.edu, Purdue Univ., West Lafayette, IN

**2:37 1542** Resistance as a landscape concept: The case for gaming in farmer education. **Peter C. Ellsworth**, peterell@ag.arizona.edu<sup>1</sup>, and Al Fournier<sup>2</sup>, <sup>1</sup>Univ. of Arizona, Maricopa, AZ, <sup>2</sup>Univ. of Arizona, Tucson, AZ

**2:56 1543** Spotted wing drosophila insecticide resistance: The threat is real. **Peter W. Shearer**, peter.shearer@oregonstate.edu<sup>1</sup>, Frank Zalom<sup>2</sup>, Denny Bruck<sup>3</sup>, Jana C. Lee<sup>4</sup>, Lynell K. Tanigoshi<sup>5</sup>, Joanna Chiu<sup>2</sup>, Preston H. Brown<sup>1</sup>, Kelly Hamby<sup>2</sup>, Adam Cave<sup>4</sup> and Hollis G. Spittler<sup>5</sup>, <sup>1</sup>Oregon State Univ., Hood River, OR, <sup>2</sup>Univ. of California, Davis, CA, <sup>3</sup>DuPont Pioneer, Johnston, IA, <sup>4</sup>USDA - ARS, Corvallis, OR, <sup>5</sup>Washington State Univ., Mt. Vernon, WA

**3:15 Break**

**3:25 1544** Citrus Health Management Areas: An area-wide approach to managing Asian citrus psyllid and pesticide resistance in Florida citrus. **Michael Rogers**, mgrs@ufl.edu and Brandon Page, Univ. of Florida, Lake Alfred, FL

**3:44 1545** Strategies for delaying resistance as Asian Citrus Psyllid and Huanglongbing invade California. **Elizabeth E. Grafton-Cardwell**, eegraftoncardwell@ucanr.edu, Univ. of California, Riverside, CA

**4:03 1546** Insecticide resistance in mid-southern row crops: current management and future needs. **Angus Catchot**, acatchot@entomology.msstate.edu, Mississippi State Univ., Mississippi State, MS

**4:22 1547** PestWatch and Lepidopterans: Tracking populations and management implications. **Shelby J. Fleischer**, sjf4@psu.edu<sup>1</sup>, Rodney Nagoshi<sup>2</sup>, Robert L. Meagher<sup>2</sup>, John K. Westbrook<sup>3</sup>, John Tooker<sup>1</sup>, Eric Bohnenblust<sup>1</sup> and Stephen Crawford<sup>1</sup>, <sup>1</sup>Pennsylvania State Univ., Univ. Park, PA, <sup>2</sup>USDA - ARS, Gainesville, FL, <sup>3</sup>USDA - ARS, College Station, TX

**4:41 1548** Managing Fall Armyworm In Puerto Rico: Challenges of intensive production in an island agro-ecosystem. **Hector E. Portillo**, hector.e.portillo@usa.dupont.com<sup>1</sup>, Gary D. Thompson<sup>2</sup>, Alejandro Segarra Carmona<sup>3</sup>, Hipolito Ofarril<sup>3</sup>, Henry Teran Santofimio<sup>4</sup>, Jaime Sanchez<sup>4</sup> and Joshua Temple<sup>5</sup>, <sup>1</sup>DuPont Crop Protection, Newark, DE, <sup>2</sup>Dow AgroSciences, Omaha, AR, <sup>3</sup>Univ. of Puerto Rico, Mayagüez, PR, <sup>4</sup>Pioneer Hi-Bred International Inc., Salinas, PR, <sup>5</sup>DuPont Crop Protection, Bradenton, FL

**5:00 1549** Landscape-level challenges for managing Bt resistance in corn rootworm. **Graham P. Head**, graham.p.head@monsanto.com<sup>1</sup>, Matthew W. Carroll<sup>1</sup>, Alan Willse<sup>1</sup>, Shilpa Swarup<sup>2</sup> and Lex Flagel<sup>3</sup>, <sup>1</sup>Monsanto Company, St. Louis, MO, <sup>2</sup>Monsanto Company, Creve Coeur, MO, <sup>3</sup>Monsanto Company, Chesterfield, MO

**5:19 Concluding Remarks**

**Organized Meeting: Spotted Wing Drosophila: Developing Solutions for a Challenging Pest**

**E147-148 (Oregon Convention Center)**

Moderators and Organizers: Cesar Rodriguez-Saona<sup>1</sup> and Christelle Guédot<sup>2</sup>, <sup>1</sup>Rutgers, The State Univ. of New Jersey, New Brunswick, NJ, <sup>2</sup>USDA - ARS, Wapato, WA

**1:30 Welcoming Remarks**

**1:35 1550** Seasonal phenology and population dynamics of *Drosophila suzukii* in Oregon. **Peter W. Shearer**, peter.shearer@oregonstate.edu<sup>1</sup>, and Vaughn Walton<sup>2</sup>, <sup>1</sup>Oregon State Univ., Hood River, OR, <sup>2</sup>Oregon State Univ., Corvallis, OR

**1:55 1551** SWD overwintering biology and use of wild host plants in the Northeast US. **Gregory M. Loeb**, gme1@cornell.edu, Anna Wallingford, Johanna Elsensohn and Stephen P. Hesler, Cornell Univ., Geneva, NY

**2:15 1552** Trap, trap, trap those spotted wing drosophila: Challenges and improvements. **Jana C. Lee**, jana.lee@ars.usda.gov, USDA - ARS, Corvallis, OR

**2:35 1553** *Drosophila suzukii* population estimation and development of a real-time risk model. **Vaughn Walton**, waltonv@hort.oregonstate.edu<sup>1</sup>, Daniel T. Dalton<sup>1</sup>, Nik G. Wiman<sup>1</sup>, Samantha L. Tochen<sup>1</sup>, Betsey Miller<sup>1</sup>, Hannah J. Burrack<sup>2</sup>, Kent M Daane<sup>3</sup>, Xing-geng Wang<sup>3</sup>, Peter W. Shearer<sup>4</sup>, Claudio Ioriatti<sup>5</sup>, Gianfranco Anfora<sup>5</sup>, Alberto Grassi<sup>5</sup> and Markus Neteler<sup>6</sup>, <sup>1</sup>Oregon State Univ., Corvallis, OR, <sup>2</sup>Univ. of California, Davis, CA, <sup>3</sup>Univ. of California, Berkeley, CA, <sup>4</sup>Oregon State Univ., Hood River, OR, <sup>5</sup>Fondazione Edmund Mach, San Michele all'Adige (TN), Italy, <sup>6</sup>Research and Innovation Centre - Fondazione Edmund Mach, S. Michele all'Adige, Italy

**2:55 1554** Comparing the attractiveness of homemade baits and synthetic lures for monitoring *Drosophila suzukii* (Diptera: Drosophilidae) in host crops. **Hannah J. Burrack**, hjburrac@ncsu.edu<sup>1</sup>, Mark K. Asplen<sup>2</sup>, Brian W. Bahder<sup>3</sup>, Frank Drummond<sup>4</sup>, Christelle Guédot<sup>5</sup>, Rufus Isaacs<sup>6</sup>, Donn Johnson<sup>7</sup>, Anna K Kirk<sup>6</sup>, Jana C. Lee<sup>8</sup>, Gregory M. Loeb<sup>9</sup>, Cesar Rodriguez-Saona<sup>10</sup> and Steven Van Timmeren<sup>6</sup>, <sup>1</sup>Univ. of California, Davis, CA, <sup>2</sup>Metropolitan State Univ., Saint Paul, MN, <sup>3</sup>Washington State Univ., Prosser, WA, <sup>4</sup>Univ. of Maine, Orono, ME, <sup>5</sup>USDA - ARS, Wapato, WA, <sup>6</sup>Michigan State Univ., East Lansing, MI, <sup>7</sup>Univ. of Arkansas, Fayetteville, AR, <sup>8</sup>USDA - ARS, Corvallis, OR, <sup>9</sup>Cornell Univ., Geneva, NY, <sup>10</sup>Rutgers, The State Univ. of New Jersey, New Brunswick, NJ

**3:15 Break**

**3:30 1555** Degree day modeling of *Drosophila suzukii* spring phenology. **Amy Dreves**, Amy.Dreves@oregonstate.edu<sup>1</sup>, Leonard

Coop<sup>1</sup>, Amanda Ohrn<sup>1</sup> and Thomas Peerbolt<sup>2</sup>, <sup>1</sup>Oregon State Univ., Corvallis, OR, <sup>2</sup>Peerbolt Crop Management, Inc, Portland, OR

**3:50 1556** Evaluation of crop protectants for minimizing SWD infestation in berries. **Rufus Isaacs**, isaacs@msu.edu<sup>1</sup>, Hannah J. Burrack<sup>2</sup>, John C. Wise<sup>1</sup>, Cesar Rodriguez-Saona<sup>3</sup> and Steven Van Timmeren<sup>1</sup>, <sup>1</sup>Michigan State Univ., East Lansing, MI, <sup>2</sup>Univ. of California, Davis, CA, <sup>3</sup>Rutgers, The State Univ. of New Jersey, New Brunswick, NJ

**4:10 1557** Developing behaviorally based tools for management of spotted wing drosophila. **Tracy C. Leskey**, tracy.leskey@ars.usda.gov<sup>1</sup>, Brent Short<sup>1</sup> and Cesar Rodriguez-Saona<sup>2</sup>, <sup>1</sup>USDA - ARS, Kearneysville, WV, <sup>2</sup>Rutgers, The State Univ. of New Jersey, New Brunswick, NJ

**4:30 1558** Behavioral control and mass trapping: Lessons learned in blueberries. **Richard Cowles**, Richard.Cowles@po.state.ct.us<sup>1</sup>, Steven Alm<sup>2</sup> and Heather Faubert<sup>2</sup>, <sup>1</sup>Connecticut Agricultural Experiment Station, Windsor, CT, <sup>2</sup>Univ. of Rhode Island, Kingston, RI

**4:50 1559** Prospects for classical biological control of *Drosophila suzukii*. **Kim A. Hoelmer**, khoelmer@ars-ebcl.org<sup>1</sup>, Kent M Daane<sup>2</sup>, Xin-geng Wang<sup>2</sup>, Vaughn Walton<sup>3</sup>, Emilio Guerrieri<sup>4</sup> and Massimo Giorgini<sup>4</sup>, <sup>1</sup>USDA - ARS, Montferrier, France, <sup>2</sup>Univ. of California, Berkeley, CA, <sup>3</sup>Oregon State Univ., Corvallis, OR, <sup>4</sup>National Research Council of Italy, Portici, Italy

**5:10 Concluding Remarks**

**Member Symposium: Tree Fruit IPM from a Dream to Its Realization: Honoring the Career of Jay Brunner**

**F150 (Oregon Convention Center)**

Moderators and Organizers: Ash Ahmad<sup>1</sup> and Vincent P. Jones<sup>2</sup>, <sup>1</sup>Univ. of Georgia, Athens, GA, <sup>2</sup>Washington State Univ., Wenatchee, WA

**1:30 Welcoming Remarks**

**1:35 1560** Jay Brunner: The early years. **Elizabeth H. Beers**, ebeers@wsu.edu, Washington State Univ., Wenatchee, WA

**1:55 SP1561** You can get from here to there, and here's how: The legacy of Jay Brunner in tree fruit IPM. **Vincent Jones**, vpjes@wsu.edu, Washington State Univ., Wenatchee, WA

**2:07 1562** Don't give up and you will reap the harvest. **Jim McFerson**, mcferson@treefruitresearch.com, Washington Tree Fruit Research Commission, Wenatchee, WA

**2:27 1563** Reflections on a colleague and a friend: IPM and beyond. **Mike Willette**, Willett@nwhort.org, Northwest Horticultural Council, Yakima, WA

**2:47 Break**

**3:07 1564** Exploring the sublethal effects of ecdysone agonists on the reproduction and behavior of tortricid moth pests of apple. **Bruce A. Barrett**, barrettb@missouri.edu, Univ. of Missouri, Columbia, MO

**3:27 1565** 10 years later: Lessons learned from the Jay Brunner/Wenatchee experience. **Christian Krupke**, krupk@purdue.edu, Purdue Univ., West Lafayette, IN

**3:47 1566** It pays to be proactive: Lets manage susceptibility not resistance. **Ash Ahmad**, ashial@uga.edu, Univ. of Georgia, Athens, GA

**4:07 1567** Pheromone-based technologies for managing tree fruit pests: A forty year journey. **Larry Gut**, gut@msu.edu, Michigan State Univ., East Lansing, MI

**4:27 1568** Mating disruption in tree crops: Building the selective platform for IPM. **Stephen C. Welter**, swelter@mail.sdsu.edu, San Diego State Univ., San Diego, CA

**4:47 Concluding Remarks**

## Member Symposium: Utilizing Orthopteroid Insects to Overcome Grand Challenges in an Ever-Evolving World

**B113-114 (Oregon Convention Center)**

Moderators and Organizers: Derek A. Woller<sup>1</sup>, Tyler Raszick<sup>2</sup>, Ricardo Mariño-Pérez<sup>1</sup>, JoVonn Hill<sup>3</sup>, <sup>1</sup>Univ. of Central Florida, Orlando, FL, <sup>2</sup>Texas A&M Univ., College Station, TX, <sup>3</sup>Mississippi State Univ., Mississippi State, MS

**1:30 1569** Know your orthopteroids: An introduction to the subjects of this symposium. **Tyler Raszick**, tjrzasick@gmail.com, Texas A&M Univ., College Station, TX

**1:35 1570** Faster than cichlids? Rapid diversification in *Neoconocephalus*. **Katy Frederick-Hudson**, khf891@mizzou.edu, Univ. of Missouri, Columbia, MO

**1:50 1571** Systematics of Sphenariina (Orthoptera; Pyrgomorphidae). **Oscar Salomon Sanabria-Urban**, sanabria\_os@comunidad.unam.mx, UNAM FES Iztacala, Tlanepatlá, Mexico

**2:05 1572** What we could learn from a phylogeny of Blaberoidea. **Dominic Evangelista**, dominicev@gmail.com, Rutgers, The State Univ. of New Jersey, Newark, NJ

**2:20 SP1573** Some like it hot, some like it cold: Thermal tolerance in Australian alpine grasshoppers. **Rachel Slatyer**, rslatyer@student.unimelb.edu.au, Michael Nash and Ary Hoffmann, Univ. of Melbourne, Parkville, Australia

**2:32 1574** Edible orthopteroids: The Mexican case. **Ricardo Mariño-Pérez**, pselliopus@yahoo.com.mx, Univ. of Central Florida, Orlando, FL

**2:47 1575** Combining nutrition and community ecology of grasshoppers to benefit ecosystems and people. **Paul Lenhart**, palenhart@gmail.com, Univ. of Kentucky, Lexington, KY

**3:07 1576** Talking back to the night: Vibrational communication in the New Zealand Giant Weta (Anostostomatidae: *Deinacrida*). **Daniel R. Howard**, daniel.howard@augie.edu, Augustana College, Sioux Falls, SD

**3:27 Intermission**

**3:37 1577** Project Mantodea: An update on the phylogeny and revision of two praying mantis clades (Earless Neotropicals and the Hymenopodidae). **Gavin J. Svenson**, gsvenson@cmnh.org, Cleveland Museum of Natural History, Cleveland, OH

**3:57 SP1578** DNA barcoding to determine the diets of prairie grasshoppers. **John Barone**, barone\_john@columbusstate.edu<sup>1</sup>, Kevin Burgess<sup>1</sup>, Scott Whitley<sup>1</sup> and JoVonn Hill<sup>2</sup>, <sup>1</sup>Columbus State Univ., Columbus, GA, <sup>2</sup>Mississippi State Univ., Mississippi State, MS

**4:09 1579** Cryptic diversity within the North American Jerusalem crickets (Orthoptera: Stenopelmatidae): Influences of acoustic signaling and habitat heterogeneity. **Amy Vandergast**, avandergast@usgs.gov, U.S. Geological Survey, San Diego, CA

**4:29 1580** Lessons from the embiopteran silk road. **Janice Edgerly-Rooks**, jedgerlyrooks@scu.edu<sup>1</sup>, and Bennett Addison<sup>2</sup>, <sup>1</sup>Santa Clara Univ., Santa Clara, CA, <sup>2</sup>Arizona State Univ., Tempe, AZ

**4:49 1581** Acoustic communication in *Neoconocephalus*: From ion channels to phylogenetics. **Johannes Schulj**, schulj@missouri.edu, Univ. of Missouri, Columbia, MO

## Member Symposium: Board Certified Entomologist's (BCE) Symposium: Bed Bugs, *Cimex lectularius*, Fighting a Nuclear War with Bows and Arrows

**B115-116 (Oregon Convention Center)**

Moderators and Organizers: Stuart Mitchell<sup>1</sup>, Ted Granovsky<sup>2</sup>, Jeff Lipman<sup>3</sup>, <sup>1</sup>PestWest Environmental, Sarasota, FL, <sup>2</sup>Granovsky Associates, Inc, Bryan, TX, <sup>3</sup>Lipman Law Firm, Des Moines, IA

**1:30 1582** Benefits of certification: Become an ACE or BCE! **Pat Copps**, pcopps@rollins.com, Orkin Pest Control Inc, Atlanta, GA

**1:50 1583** Bed bug liability: Fighting a nuclear war with bows and arrows. **Stuart Mitchell**, doc.mitchell@pestwest.com, PestWest USA, Des Moines, IA

**2:35 1584** The entomology side of an expert witness in bed bug litigation. **Gail Getty**, InsectConsulting@gmail.com, Insect Consulting, La Crescenta, CA

**3:20 1585** Sampling bed bugs for DNA and forensic evidence to protect from conflicts or litigations. **Shripat Kamble**, skamble1@unl.edu, Univ. of Nebraska, Lincoln, NE

**3:50 Break**

**4:00 1586** Running on empty in an environment of changing regulations, fewer tools, and increased bed bug litigation. **Bill Melville**, bmelville4455@gmail.com, Escarpment Consulting Group, Thorold, ON, Canada

**4:30 1587** Are we barking up the wrong tree? The challenges and opportunities associated with canine scent detection as a bed bug inspection tool. **Jim Fredericks**, jfredericks@pestworld.org, National Pest Management Association, Fairfax, VA

**5:00 1588** Regulating service without regulations. **Ted Granovsky**, tag@granovsky.com, Granovsky Associates, Inc, Bryan, TX

## Member Symposium: Six Legs, Many Panels: Entomological Comics and Their Importance in Education and Culture

**C123 (Oregon Convention Center)**

Moderators and Organizers: Carly M. Tribull<sup>1</sup>, Ainsley E. Seago<sup>2</sup> and Sibyl, R. Bucheli<sup>3</sup>, <sup>1</sup>American Museum of Natural History, New York, NY, <sup>2</sup>CSIRO, Canberra, Australia, <sup>3</sup>Sam Houston State Univ., Huntsville, TX

**1:30 Welcoming Remarks: So you want to draw comics!**

**1:50 1589** Comics in the context of natural history museums: The romance of ants and beyond. **Alexandra Westrich**, awestrich@fieldmuseum.org, Field Museum of Natural History, Chicago, IL

**2:15 1590** The horrors of entomology: Fear, loathing, and arthropods. **Ainsley E. Seago**, ainsley.seago@csiro.au, CSIRO, Canberra, Australia

**2:45 Break**

**2:50 1591** From creepy to cute with character design: An insect image makeover. **Esabelle Ryngin**, esabelleryngin@gmail.com, National Museum of Natural History, Washington, DC

**3:10 1592** Ants speak for themselves: Using science comics to convey topics in entomology and give insects their own voice. **Katie McKissick**, Katie.mckissick@gmail.com, Scientific American, Washington, DC

**3:35 Intermission**

**3:45 Workshop 1: Giving insects their own voice: Format and content design in scientific comics**

**4:30 Workshop 2: Cute to creepy, but still educational: Insect character design**

**5:15 Panel Discussion**

## Member Symposium: Common Challenges and Learning Opportunities for Latin American and U.S. Entomologists: 2nd Latin American/Hispanic Symposium

**C124 (Oregon Convention Center)**

Moderators and Organizers: Silvia Rondon<sup>1</sup>, Raul Medina<sup>2</sup>, Ana Legrand<sup>3</sup> and Erik Echeagaray<sup>1</sup>, <sup>1</sup>Oregon State Univ., Hermiston, OR, <sup>2</sup>Texas A&M Univ., College Station, TX, <sup>3</sup>Univ. of Connecticut, Storrs, CT

**1:30 1593** Welcoming remarks and recap of the 1<sup>st</sup> Latin American/Hispanic Symposium. **Raul Medina**, rfmedina@tamu.edu<sup>1</sup>, Ana Legrand<sup>2</sup>, Erik Echeagaray<sup>3</sup> and Silvia Rondon<sup>3</sup>, <sup>1</sup>Texas A&M Univ., College Station, TX, <sup>2</sup>Univ. of Connecticut, Storrs, CT, <sup>3</sup>Oregon State Univ., Hermiston, OR

**1:35 1594** From insect ecology to IPM, melding research and extension. **Ricardo A. Ramirez**, ricardo.ramirez@usu.edu, Utah State Univ., Logan, UT

**1:55 1595** My career as an insect ecologist: Roots to shoots. **Yasmin Cardoza**, yasmin\_cardoza@ncsu.edu, North Carolina State Univ., Raleigh, NC

**2:15 1596** Mentoring Latin American students in far-flung places and just down the road. **Robert Marquis**, robert\_marquis@umsl.edu, Univ. of Missouri, St. Louis, MO

**2:35 1597** Studying pollination services in Costa Rica: An interdisciplinary, graduate student perspective. **Sara M. Galbraith**, sara.marie.galbraith@gmail.com, Univ. of Idaho, Moscow, ID

**2:55 1598** Latin American entomological collaborative work and the lessons learned from the Ohio State - Zamorano program. **Luis A. Cañas**, canas.4@osu.edu, The Ohio State Univ., Wooster, OH

**3:15 Break**

**3:25 1599** Expanding global partnerships through research in El Salvador. **Andrea Joyce**, ajoyce2@ucmerced.edu, Univ. of California, Merced, CA

**3:45 1600** Public-sector entomologists in Latin America: Challenges in a global economy. **Erik Echeagaray**, erik.echeagaray@oregonstate.edu, Oregon State Univ., Hermiston, OR

**4:05 1601** Opportunities for Latin Americans within the private industry. **Claudia Kuniyoshi**, chkuniyoshi@dow.com, Dow AgroSciences, Fresno, CA

**4:25 1602** IPM research in Latin America and other places: Do we need new economic thresholds? **Juan M. Alvarez**, juan.m.alvarez@usa.dupont.com, DuPont Crop Protection, Newark, DE

**4:45 1603** Innovation processes to disseminate potato IPM in Peru: RED MIPapa. **Veronica Cañedo**, v.canedo@cgiar.org, International Potato Center (CIP), Lima, Peru

**5:05 Concluding Remarks**

## Student Debates

**Portland Ballroom 252 (Oregon Convention Center)**

Moderators and Organizers: Tamra Reall Lincoln<sup>1</sup>, Rebecca Schmidt<sup>2</sup>, Alejandro Del Pozo<sup>3</sup>, <sup>1</sup>Univ. of Missouri, Columbia, MO, <sup>2</sup>Washington State Univ., Wenatchee, WA, <sup>3</sup>North Carolina State Univ., Raleigh, NC

**1:30 1604** Management Strategies: Solutions to Grand Challenges. **Tamra Reall Lincoln**, trfy9f@mail.missouri.edu, Univ. of Missouri, Columbia, MO

**1:40 1605** Unbiased introduction, University of Missouri, Topic 1: The call for the end of invasion biology are justified; this field should be replaced by the ecology of species redistribution. **Jessica Warwick**, jmw86@mail.missouri.edu, Univ. of Missouri, Columbia, MO

**1:45 1606** Pro Team: Washington State University (faculty advisor—David Crowder), Topic 1. **Elizabeth D'Auria**, elizabeth.dauria@email.wsu.edu, **Karol Krey**, karol.krey@wsu.edu and **Robert Orpet**, Washington State Univ., Pullman, WA

**1:52 Cross-Examination by Con Team for Topic 1**

**1:55 1607** Con Team: Louisiana State University (faculty advisor—Kristen Healy), Topic 1. **Emily Kraus**, EKraus@agcenter.lsu.edu, **Matthew T. Van Weelden**, mvanwe2@lsu.edu, **Nathan Mercer**, nhmercer13@gmail.com, and **Monique Ferrira**, Louisiana State University, Baton Rouge, LA

**2:02 Cross-Examination by Pro Team for Topic 1**

**2:05 First Rebuttal by Con Team for Topic 1**

**2:08 First Rebuttal by Pro Team for Topic 1**

**2:11 Second Rebuttal by Con Team for Topic 1**

**2:14 Second Rebuttal by Pro Team for Topic 1**

**2:17 Questions from Judges and Audience for Topic 1**

**2:27 Break**

**2:37 1608** Unbiased introduction, Washington State University, Topic 2: Neonicotinoids are causing the death of bees essential for pollinating our food crops. The use of neonicotinoids should end. **Alix Whitener**, alix.cilly@email.wsu.edu, Washington State Univ., Pullman, WA

**2:42 1609** Pro Team: Auburn University (faculty advisor—David Held), Topic 2. **Olufemi Ajayi**, osa0001@auburn.edu, **Adekunle**

**Adesanya**, awa0004@tigermail.auburn.edu, **Julian Golec**, JRG0027@auburn.edu, **Matthew Burrows**, mmb0034@auburn.edu, **Carl Clem**, csc0013@tigermail.auburn.edu and Zi Ye, Auburn Univ., Auburn, AL

**2:49 Cross-Examination by Con Team for Topic 2**

**2:52 1610** Con Team: University of California–Davis (faculty advisor–Mike Parrella), Topic 2. **Mohammad-Amir Aghaee**, maghaee@ucdavis.edu<sup>1</sup>, **Daniel Klittich**, **Margaret Scampavia**, mrscompavia@ucdavis.edu<sup>2</sup> and **Ralph Washington**<sup>1</sup>, <sup>1</sup>Univ. of California, Davis, CA, <sup>2</sup>Univ. of California, Oakland, CA

**2:59 Cross-Examination by Pro Team for Topic 2**

**3:02 First Rebuttal by Con Team for Topic 2**

**3:05 First Rebuttal by Pro Team for Topic 2**

**3:08 Second Rebuttal by Con Team for Topic 2**

**3:11 Second Rebuttal by Pro Team for Topic 2**

**3:14 Questions from Judges and Audience for Topic 2**

**3:24 Break**

**3:34 1611** Unbiased introduction, University of Arkansas, Topic 3: What is the single best tool to reduce malaria cases throughout the world? **Jessica Hartshorn**, jhartsho@uark.edu, Univ. of Arkansas, Fayetteville, AR

**3:39 1612** Team 1: Florida A&M University (faculty advisor–Raymond Hix), Topic 3. **Julius Eason**, jeason21@gmail.com<sup>1</sup>, **Whitley Stewart**, **Edidiang Inyang**, **Netalie Francis**, nfrancis232@gmail.com<sup>1</sup> and **Tavia Gordon**, taviagordon@yahoo.com<sup>2</sup>, <sup>1</sup>Florida A&M Univ., Tallahassee, FL, <sup>2</sup>Center for Biological Control, Tallahassee, FL

**3:46 Cross-Examination of Team 1 by Team 2 for Topic 3**

**3:49 1613** Team 2: Kansas State University (faculty advisor–John Ruberson), Topic 3. **Shelly Wiggam**, wiggie@ksu.edu, **Aaron Cato**, cato@ksu.edu, **Bettina Jancke**, and **Dinesh Erram**, derram@ksu.edu, Kansas State Univ., Manhattan, KS

**3:56 Cross-Examination of Team 2 by Team 1 for Topic 3**

**3:59 First Rebuttal by Team 2 for Topic 3**

**4:02 First Rebuttal by Team 1 for Topic 3**

**4:05 Second Rebuttal by Team 2 for Topic 3**

**4:08 Second Rebuttal by Team 1 for Topic 3**

**4:11 Questions from Judges and Audience for Topic 3**

**4:21 Concluding Remarks**

**Ten-Minute Papers, SysEB Section: Insect Ecology**

**A103-104 (Oregon Convention Center)**

Moderators: Nate Hardy<sup>1</sup> and Keith R. Hopper<sup>2</sup>, <sup>1</sup>Auburn Univ., Auburn, AL, <sup>2</sup>USDA - ARS, Newark, DE

**1:30 Introductory Remarks**

**1:32 1614** Niche partitioning in Hawaiian web-building *Tetragnatha* spiders. **Susan Kennedy**, fourjaws@berkeley.edu<sup>1</sup>, Joanne Clavel<sup>2</sup> and Rosemary Gillespie<sup>1</sup>, <sup>1</sup>Univ. of California, Berkeley, CA, <sup>2</sup>Univ. Paris 6, Paris, France

**1:44 1615** Arthropod food-web development during early stages of primary succession. **Daniela Sint**, daniela.sint@uibk.ac.at, Lorna Raso, Rebecca Mayer, Ruediger Kaufmann and Michael Traugott, Univ. of Innsbruck, Innsbruck, Austria

**1:56 1616** Differences in host specificity and gene sequences between closely related species of aphid parasitoids. **Keith R. Hopper**, khopper@udel.edu, USDA - ARS, Newark, DE

**2:08 1617** Can a vertical stratification sampling approach uncover functional diversity in cloud forest insect communities? **Guinevere Z. Jones**, gjones9@uwyo.edu and Timothy Collier, Univ. of Wyoming, Laramie, WY

**2:20 1618** Look before you toss: The importance of by-catch, broadly training students, and other lessons from a project in mass sampling. **Michael Skvarla**, MSkvarla36@gmail.com, Ray Fisher and Ashley Dowling, Univ. of Arkansas, Fayetteville, AR

**2:32 1619** The role of *Cardinium*-induced cytoplasmic incompatibility and hybrid incompatibilities in the reproductive isolation between two closely related *Encarsia* (Hymenoptera: Aphelinidae) species. **Marco Gebiola**, marco.gebiola@gmail.com<sup>1</sup>, Suzanne E. Kelly<sup>1</sup>, Massimo Giorgini<sup>2</sup> and Martha S. Hunter<sup>1</sup>, <sup>1</sup>Univ. of Arizona, Tucson, AZ, <sup>2</sup>National Research Council of Italy, Portici, Italy

**2:44 1620** First report of the family Micropterigidae (Lepidoptera) from Central America with descriptions of two new genera and five new species. **David L. Wagner**, david.wagner@uconn.edu<sup>1</sup>, and Donald R. Davis<sup>2</sup>, <sup>1</sup>Univ. of Connecticut, Storrs, CT, <sup>2</sup>National Museum of Natural History, Smithsonian Institution, Washington, DC

**2:56 1621** Evolutionary ecology of the social parasite *Tamalia inquilinus* (Hemiptera: Aphididae). **Donald G. Miller**, dgmiller@csuchico.edu<sup>1</sup>, Sarah P. Lawson<sup>2</sup>, Heather Estby<sup>2</sup> and Patrick Abbot<sup>2</sup>, <sup>1</sup>California State Univ., Chico, CA, <sup>2</sup>Vanderbilt Univ., Nashville, TN

**3:08 Break**

**3:23 1622** Testing effects of plant community diversity on host breadth evolution in armored scales. **Nate Hardy**, nbhardy@gmail.com<sup>1</sup>, Benjamin Normark<sup>2</sup> and Daniel Peterson<sup>2</sup>, <sup>1</sup>Auburn Univ., Auburn, AL, <sup>2</sup>Univ. of Massachusetts, Amherst, MA

**3:35 1623** The relationship between climate and cooperative breeding in *Polistes* wasps depends on the scale of analysis. **Michael Sheehan**, msheehan@berkeley.edu<sup>1</sup>, Tory Hendry<sup>1</sup>, Brian Sedio<sup>2</sup> and Elizabeth Tibbetts<sup>2</sup>, <sup>1</sup>Univ. of California, Berkeley, CA, <sup>2</sup>Univ. of Michigan, Ann Arbor, MI

**3:47 1624** Epigenetic maternal effects on caste development in paper wasps (*Polistes fuscatus*). **Jennifer M. Jandt**, jjandt2@gmail.com<sup>1</sup>, Robert L. Jeanne<sup>2</sup>, John Hermanson<sup>3</sup> and Amy L. Toth<sup>1</sup>, <sup>1</sup>Iowa State Univ., Ames, IA, <sup>2</sup>Univ. of Wisconsin, Madison, WI, <sup>3</sup>USDA - Forest Service, Madison, WI

**3:59 1625** Long-term (1992–2014) ecological studies of burying beetles (*Nicrophorus*) reveal species range shifts, overwinter emergence patterns, and drivers of population dynamics. **Rosemary J. Smith**, smitrose@isu.edu, Idaho State Univ., Pocatello, ID

**4:11 1626** Community structure of the parasitic *Philornis* fly on Trinidad. **Mariana Bulgarella**, mbulgare@umn.edu and George Heimpel, Univ. of Minnesota, Saint Paul, MN

**4:23 1627** Consequences for mortality by fire: The effect of pupation location of the frosted elfin, *Callophrys irus* Godart (Lepidoptera: Lycaenidae). **Matthew Thom**, matt.thom@ars.usda.gov<sup>1</sup>, Jaret C. Daniels<sup>2</sup>, Leda Kobziar<sup>2</sup> and Jonathan Colburn<sup>3</sup>, <sup>1</sup>USDA - ARS, Morris, MN, <sup>2</sup>Univ. of Florida, Gainesville, FL, <sup>3</sup>Florida Museum of Natural History, Gainesville, FL

**4:35 1628** Social flexibility in the sweat bee *Megalopta genalis*. **Adam Smith**, adam\_smith@gwu.edu, George Washington Univ., Washington, DC

**4:47 1629** Food protein-carbohydrate ratio affects the trade-off between reproduction and lifespan in the wing-polymorphic cricket *Gryllus firmus*. **Rebecca Clark**, r11clark@gmail.com<sup>1</sup>, Anthony J. Zera<sup>2</sup> and Spencer T. Behmer<sup>1</sup>, <sup>1</sup>Texas A&M Univ., College Station, TX, <sup>2</sup>Univ. of Nebraska, Lincoln, NE

#### 4:59 Concluding Remarks

### Ten-Minute Papers, SysEB Section: Species Delimitation and Biogeography

#### A105 (Oregon Convention Center)

Moderators: Christopher Beatty<sup>1</sup> and Olivia Evangelista<sup>2</sup>, <sup>1</sup>Santa Clara Univ., Santa Clara, CA, <sup>2</sup>Museu de Zoologia da Universidade de São Paulo, São Paulo, Brazil

#### 1:30 Introductory Remarks

**1:32 1630** Africanization of a feral honey bee (*Apis mellifera*) population in Texas: Does a decade make a difference? **Juliana Rangel**, jrangel@tam.u.edu, Texas A&M Univ., College Station, TX

**1:44 1631** Predicting species distributions for the bee genus *Ptiloglossa* Smith (Colletidae: Diphaglossinae). **Rita Velez-Ruiz**, rita.velez@sdstate.edu, South Dakota State Univ., Brookings, SD

**1:56 1632** Pairwise genetic comparisons of an emergent plant-antagonist interaction. **Rebecca F. Hazen**, rhazen@tulane.edu, Tulane Univ., New Orleans, LA

**2:08 1633** Combined molecular and morphological analysis of two morphs of *Argia apicalis* (Odonata: Coenagrionidae) for species delineation. **Melissa S. Sisson**, sisson@shsu.edu, Jerry L. Cook, Tamara J. Cook and Autumn J. Smith-Herron, Sam Houston State Univ., Huntsville, TX

**2:20 1634** Life history, biogeography, and the potential for allochronic diversification in the relict dragonfly *Tanypteryx hageni* (Odonata: Petaluridae). **Christopher Beatty**, beattych@yahoo.com<sup>1</sup>, Jessica Ware<sup>2</sup>, Melissa Sanchez Herrera<sup>2</sup> and Katie Harding<sup>3</sup>, <sup>1</sup>Santa Clara Univ., Santa Clara, CA, <sup>2</sup>Rutgers, The State Univ. of New Jersey, Newark, NJ, <sup>3</sup>Pioneer Hi-Bred International Inc., Hayward, CA

**2:32 1635** Habitat suitability, not dispersal ability, limits the distribution of a group of Hawaiian moths (Lepidoptera: Xyloryctidae: *Thyrocopa*). **Matthew J. Medeiros**, matt.j.medeiros@gmail.com<sup>1</sup>, Isidor Goldberg<sup>2</sup> and Rosemary Gillespie<sup>1</sup>, <sup>1</sup>Univ. of California, Berkeley, CA, <sup>2</sup>Urban School of San Francisco, San Francisco, CA

#### 2:44 Break

**2:59 1636** Gene trees, species trees and male infidelity in a Holarctic Moth (*Syndemis*, Tortricidae). **Daniel Rubinoff**, rubinoff@hawaii.edu<sup>1</sup>, Jerry A. Powell<sup>2</sup> and Michael San Jose<sup>1</sup>, <sup>1</sup>Univ. of Hawai'i, Honolulu, HI, <sup>2</sup>Univ. of California, Berkeley, CA

**3:11 1637** Phylogeography of a Holarctic defoliator, the gypsy moth (*Lymantria dispar*, Lepidoptera: Erebididae), inferred from

microsatellite data. **Yunke Wu**, yw578@cornell.edu<sup>1</sup>, John Molongoski<sup>2</sup>, Richard Harrison<sup>3</sup>, David R. Lance<sup>1</sup> and Victor C. Mastro<sup>1</sup>, <sup>1</sup>USDA - APHIS - PPQ - CPHST, Buzzards Bay, MA, <sup>2</sup>USDA - APHIS, Otis ANGB, MA, <sup>3</sup>Cornell Univ., Ithaca, NY

**3:23 1638** Ten years of soil flotation: Biogeography of Californian leptotyphlines (Coleoptera: Staphylinidae). **Vladimir Gusarov**, vladimir.gusarov@nhm.uio.no, Univ. of Oslo, Oslo, Norway

**3:35 1639** Pre-copulatory sexual isolation and its contribution to ecological speciation in *Strauzia* flies (Tephritidae). **Andrew Forbes**, andrew-forbes@uiowa.edu<sup>1</sup>, Elaine Hippee<sup>1</sup> and Marty A. Condon<sup>2</sup>, <sup>1</sup>Univ. of Iowa, Iowa City, IA, <sup>2</sup>Cornell College, Mount Vernon, IA

**3:47 1640** Examining the Gondwanan distribution of the areodine scarabs: Evidence from the African genus *Xenoproctis* (Coleoptera: Scarabaeidae). **Oliver Keller**, okeller@svsu.edu<sup>1</sup>, Matthew Moore<sup>1</sup>, Beulah Garner<sup>2</sup> and Mary Liz Jameson<sup>3</sup>, <sup>1</sup>Univ. of Florida, Gainesville, FL, <sup>2</sup>Natural History Museum, London, United Kingdom, <sup>3</sup>Wichita State Univ., Wichita, KS

**3:59 1641** Taxonomic revision and species delimitation within *Bembidion* (Carabidae) sub groups in North America. **John Sproul**, johnsproul@gmail.com and David Maddison, Oregon State Univ., Corvallis, OR

**4:11 1642** Historical biogeography of Staphylinini rove beetles of New Zealand (Coleoptera: Staphylinidae). **Alexey Solodovnikov**, asolodovnikov@snm.ku.dk and A.J. Brunke, Natural History Museum of Denmark, Copenhagen, Denmark

**4:23 1643** Predicting distributions of tortoise-beetles (Chrysomelidae, Coleoptera) using niche modeling and cost surfaces with remote sensing images. **Marianna V. P. Simões**, marianna\_simoes1@ku.edu, Univ. of Kansas, Lawrence, KS

**4:35 1644** One species or 100? Tackling large under-studied groups like riffle-dwelling water mites (Torrenticolidae: *Torrenticola*). **Ray Fisher**, JRFisher@uark.edu and Ashley Dowling, Univ. of Arkansas, Fayetteville, AR

**4:47 1645** Morphological diversification in the cryptic and sexually dimorphic *Heteronotus delineatus* species complex. **Olivia Evangelista**, olivia\_evangelista@yahoo.com.br<sup>1</sup>, Marcio R. Pie<sup>2</sup>, Julie Urban<sup>3</sup> and Jason Cryan<sup>3</sup>, <sup>1</sup>Museu de Zoologia da Universidade de São Paulo, São Paulo, Brazil, <sup>2</sup>Universidade Federal do Paraná, Curitiba, PR, Brazil, <sup>3</sup>North Carolina Museum of Natural Sciences, Raleigh, NC

#### 4:59 Concluding Remarks

### Ten-Minute Papers, SysEB Section: Phylogenetic and Phylogenomic Methodology

#### A107-109 (Oregon Convention Center)

Moderators: Nico Franz<sup>1</sup> and Christopher L. Owen<sup>2</sup>, <sup>1</sup>Arizona State Univ., Tempe, AZ, <sup>2</sup>George Washington Univ., Ashburn, VA

#### 1:30 Introductory Remarks

**1:35 1646** Genome wide sequencing in *Ceratitix capitata* to identify informative molecular markers. **Sheina Sim**<sup>1</sup>, Scott Geib<sup>1</sup>, Norman Barr<sup>2</sup>, Raul Ruiz<sup>2</sup> and Daniel Z. Rubinoff<sup>3</sup>, <sup>1</sup>USDA - ARS, Hilo, HI, <sup>2</sup>USDA - APHIS, Edinburg, TX, <sup>3</sup>Univ. of Hawai'i, Honolulu, HI

**1:47 1647** Genetic basis of polyphagy in scale insects (Hemiptera: Coccoidea) explored via RNA-Seq. **Alex Van Dam**, vandama01@gmail.com<sup>1</sup>, Daniel Peterson<sup>2</sup>, Nate Hardy<sup>3</sup>, Bent Petersen<sup>1</sup>, Simon Rasmussen<sup>1</sup>, Marlene Dalgaard<sup>1</sup>, Thomas Sicheritz Pontén<sup>1</sup>,

Benjamin Normark<sup>2</sup>, Uffe Mortensen<sup>1</sup> and Rasmus Frandsen<sup>1</sup>,  
<sup>1</sup>Denmark Technical Univ., Kgs. Lyngby, Denmark, <sup>2</sup>Univ. of  
 Massachusetts, Amherst, MA, <sup>3</sup>Auburn Univ., Auburn, AL

**1:59 1648** Phylogenomic estimation of the Hemiptera phylogeny and their co-diversification with plants. **Christopher Owen**, christopherlowen@yahoo.com, George Washington Univ., Ashburn, VA

**2:11 1649** Ultraconserved elements provide new insights into the phylogeny and evolution of Hymenoptera. **Michael Branstetter**, mgbranstetter@gmail.com<sup>1</sup>, Brant Faircloth<sup>2</sup>, Bryan N. Danforth<sup>3</sup>, James P. Pitts<sup>4</sup>, Philip S. Ward<sup>5</sup>, and Seán Brady<sup>1</sup>, <sup>1</sup>National Museum of Natural History, Smithsonian Institution, Washington, DC, <sup>2</sup>Univ. of California, Los Angeles, CA, <sup>3</sup>Cornell Univ., Ithaca, NY, <sup>4</sup>Utah State Univ., Logan, UT, <sup>5</sup>Univ. of California, Davis, CA

**2:23 Break**

**2:38 1650** Comparison of the transcriptomes of the two species of whiteflies after reassembly. **Yu-Jun Wang**, wangyujun@zju.edu.cn, Shu-Sheng Liu and Xiao-Wei Wang, Zhejiang Univ., Hangzhou, China

**2:50 1651** Aligning insect phylogenies: *Perelleschus* and other cases. **Nico Franz**, nico.franz@asu.edu<sup>1</sup>, Bertram Ludaescher<sup>2</sup>, Mingmin Chen<sup>2</sup>, Shizhuo Yu<sup>2</sup> and Shawn Bowers<sup>3</sup>, <sup>1</sup>Arizona State Univ., Tempe, AZ, <sup>2</sup>Univ. of California, Davis, CA, <sup>3</sup>Univ. of Washington, Spokane, WA

**3:02 1652** Phylogenomics provides strong evidence for relationships of butterflies and moths. **Akito Y. Kawahara**, kawahara@flmnh.ufl.edu<sup>1</sup>, and Jesse Breinholt<sup>2</sup>, <sup>1</sup>Florida Museum of Natural History, Gainesville, FL, <sup>2</sup>Univ. of Florida, Gainesville, FL

**3:14 1653** Phylogenomic analysis of cold and heat stress responses in ice-crawlers (Grylloblattidae). **Sean Schoville**, sean.schoville@gmail.com, Univ. of Wisconsin, Madison, WI

**3:26 1654** Inferring species phylogenies using reduced-representation genomics. **Brian Wray**, bwray@fieldmuseum.org, Benjamin Rubin and Corrie Moreau, Field Museum of Natural History, Chicago, IL

**3:38 1655** High-throughput sequencing of museum specimens and its implication for phylogenetic studies. **Kojun Kanda**, kandak@science.oregonstate.edu, James M. Pflug, John Sproul and David Maddison, Oregon State Univ., Corvallis, OR

**3:50 Concluding Remarks**

**Ten-Minute Papers, MUVE Section: Mosquitoes**

**A106 (Oregon Convention Center)**

Moderators: Roxanne Connelly<sup>1</sup> and Donald Yee<sup>2</sup>, <sup>1</sup>Univ. of Florida, Vero Beach, FL, <sup>2</sup>Univ. of Southern Mississippi, Hattiesburg, MS

**1:30 Introductory Remarks**

**1:35 1656** Cloning and overexpression of transferrin gene from cypermethrin-resistant *Culex quinquefasciatus*. **Wenbin Tan**, 1392144@163.com, Jining Medical Univ., Jining, China

**1:47 1657** G-protein for developing mosquito molecular pesticide. **Liming Zhao**, lmzhao@ufl.edu, Univ. of Florida, Vero Beach, FL

**1:59 1658** The role of wing size variation in the fitness of *Aedes aegypti* field-populations. **Eileen Jeffrey Gutierrez**, ejeffrey@

email.arizona.edu, Teresa Joy, Kacey Ernst, Kathleen R. Walker and Michael A. Riehle, Univ. of Arizona, Tucson, AZ

**2:11 1659** Effect of larval competition on the extrinsic incubation period and vectorial capacity of *Aedes albopictus* for Dengue virus. **Jeffrey Bara**, jjbara@illinois.edu<sup>1</sup>, Zoi Rapti<sup>2</sup>, Carla Caceres<sup>2</sup> and Ephantus J. Muturi<sup>1</sup>, <sup>1</sup>Univ. of Illinois, Champaign, IL, <sup>2</sup>Univ. of Illinois, Urbana, IL

**2:23 1660** Impact of invasive honeysuckle and native trees on ecology of native and invasive mosquitoes. **Ephantus J. Muturi**, emuturi2@illinois.edu<sup>1</sup>, Allison Gardner<sup>2</sup> and Jeffrey Bara<sup>1</sup>, <sup>1</sup>Univ. of Illinois, Champaign, IL, <sup>2</sup>Univ. of Illinois, Urbana, IL

**2:35 1661** Use of microdam reservoirs as larval habitat by malaria vectors. **Robert S. McCann**, robert.mccann@wur.nl and Edward D. Walker, Michigan State Univ., East Lansing, MI

**2:47 1662** Suppression of the invasive disease vector, Asian tiger mosquito (*Aedes albopictus*), using inundative releases of cytoplasmically incompatible males. James Mains, Corey L. Brelsfoard and **Stephen Dobson**, sdboson@uky.edu, Univ. of Kentucky, Lexington, KY

**2:59 Break**

**3:09 1663** The dilution effect in a field survey of eastern mosquitoes. **John Soghigian**, jsoghigian@clarku.edu and Todd P. Livdahl, Clark Univ., Worcester, MA

**3:21 1664** The true meaning of bacteria in the guts of larval mosquitoes. **Michael G. Kaufman**, kaufma15@msu.edu and Edward D. Walker, Michigan State Univ., East Lansing, MI

**3:33 1665** Sindbis virus suppresses dengue-4 virus in cell culture and reduces vector competence for dengue-4 virus. Ephantus J. Muturi, **Chang-Hyun Kim**, maraychk@illinois.edu and Jeffrey Bara, Univ. of Illinois, Champaign, IL

**3:45 1666** Development of the Smart Mosquito Counter Device and its newly updated capability for mosquito identification. **Yi Hoonbok**, yih@swu.ac.kr<sup>1</sup>, Yu Jae-seung<sup>2</sup>, Kim Sangae<sup>3</sup>, Kim Hyunjung<sup>1</sup>, Park Hyun-chul<sup>1</sup>, Lee Wookgyo<sup>4</sup>, Ju Young Ran<sup>4</sup>, Park Mi-Yeoun<sup>4</sup> and Shin E-hyun<sup>4</sup>, <sup>1</sup>Seoul Women's Univ., Seoul, South Korea, <sup>2</sup>E-TND, Kwangju City, Kyunggi-do, South Korea, <sup>3</sup>Yeongdeungpo-gu, Health Center, Seoul, South Korea, <sup>4</sup>Korea Centers for Diseases Control & Prevention, Chungwon-gun, Chungchungbuk-do, South Korea

**3:57 1667** Prevalence of malaria vector mosquitoes *Anopheles culicifacies* and *Anopheles stephensi* (Diptera: Culicidae) of Sindh. **Nosheen Jehajo**, nosheenjehajo@gmail.com, Univ. of Sindh, Jamshoro, Pakistan

**4:09 1668** Mosquitocidal activity of different plant extracts and essential oils against *Aedes aegypti* (Diptera: Culicidae). **Tahira Riasat**, tahirariasat@yahoo.com, Sehrish Rasheed and Naureen Qureshi, G.C. Univ., Faisalabad, Pakistan

**4:21 1669** Larvicidal potential of four plants extracts against *Culex quinquefasciatus*. **Naveeda Qureshi**, naveedaqrsh@gmail.com, Islamabad, Pakistan

**4:33 1670** Measure post-blood meal dispersal of mosquitoes and duration of radioactivity by using the isotope <sup>32</sup>P. **Chongxing Zhang**, chongxingzhang@aliyun.com, Shandong Academy of Medical Sciences, Jining, China

**4:45 1671** Elevated levels of enzymes activity to Deltamethrin in a laboratory selected strain of *Anopheles stephensi* (Liston, 1901), urban malaria vector. **Palani Aarumugam**, aarumugamhint@gmail.com and K Gunasekaran, Pondicherry, India



## Ten-Minute Papers, MUVE Section: Bed Bugs and Other True Bugs

### B117-119 (Oregon Convention Center)

Moderators: Dini Miller<sup>1</sup> and Kenneth S. Brown<sup>2</sup>, <sup>1</sup>Virginia Tech, Blacksburg, VA, <sup>2</sup>BASF Specialty Products, St Louis, MO

#### 1:30 Introductory Remarks

**1:42 1672** Residual activity of Phantom PI II for control of bed bugs (*Cimex lectularius* L.) on different surface types. **Znar Barwary**, flavipes@vt.edu, Virginia Tech, Blacksburg, VA

**1:54 1673** Bed bug (*Cimex lectularius*) response to desiccant dust applications. **Molly L. Stedfast**, msted14@vt.edu and Dini M. Miller, Virginia Tech, Blacksburg, VA

**2:06 1674** Pyrethroid susceptible and resistant bed bug egg transcript expression levels quantified by RNA-sequencing. **Brittany Elise Delong**, edbritt@vt.edu, Dini M. Miller and Zach N. Adelman, Virginia Tech, Blacksburg, VA

**2:18 1675** Fumigation of bed bugs, *Cimex lectularius* L. (Hemiptera: Cimicidae): Effective application rates for sulfuryl fluoride. **Thomas Phillips**, twp1@ksu.edu<sup>1</sup>, Michael J. Aikins<sup>1</sup>, Ellen Thoms<sup>2</sup>, J.J. DeMark<sup>3</sup> and Changlu Wang<sup>4</sup>, <sup>1</sup>Kansas State Univ., Manhattan, KS, <sup>2</sup>Dow AgroSciences, Gainesville, FL, <sup>3</sup>Dow AgroSciences, Indianapolis, IN, <sup>4</sup>Rutgers, The State Univ. of New Jersey, New Brunswick, NJ

**2:30 1676** Fumigant activity and AChE inhibition of myrtle and peppermint oils constituents toward adult bed bug, *Cimex lectularius* L. **Jun-Ran Kim**, jr2004@snu.ac.kr, Rural Development Administration, Suwon-si, South Korea

**2:42 1677** Mortality of *Cimex lectularius* L., the common bed bug, by horizontal insecticide transfer. **Kevin Hinson**, krhins@clermson.edu, Eric P. Benson, William C. Bridges and Patricia A. Zungoli, Clemson Univ., Clemson, SC

#### 2:54 Break

**3:06 1678** Effect of feeding status on mortality response of adult bed bugs (Hemiptera: Cimicidae) to some insecticide products. **Dong-Hwan Choe**, donghwan.choe@ucr.edu and Kathleen Campbell, Univ. of California, Riverside, CA

**3:18 1679** Mechanisms that are contributing to the reduced cuticular penetration in the common bed bug, *Cimex lectularius* L. **Reina Koganemaru**, reinak7@vt.edu, Dini Miller, Zach Adelman, Richard Helm and W. Ray, Virginia Tech, Blacksburg, VA

**3:30 1680** Finally some good news: Fitness costs to insecticide resistance in the bed bug. **Jennifer Gordon**, jgord13@gmail.com, Michael F. Potter and Kenneth F. Haynes, Univ. of Kentucky, Lexington, KY

**3:42 1681** Promoting IPM for bed bug control in homeless shelters. **Michael Merchant**, m-merchant@tamu.edu<sup>1</sup>, Paul Nester<sup>1</sup>, Elizabeth Brown<sup>2</sup>, Molly E. Keck<sup>3</sup> and Charles Helpert<sup>1</sup>, <sup>1</sup>Texas A&M Univ., Dallas, TX, <sup>2</sup>Texas A&M Univ., Austin, TX, <sup>3</sup>Texas A&M Univ., San Antonio, TX

**3:54 1682** A review of phylogenetic relationship among *Trypanosoma cruzi* and *Triatoma sanguisuga*: First TcIa report in New Orleans. **Claudia Herrera**, cherrera@tulane.edu, Meredith Licon, Samuel Jameson, Pierre Buekens and Dawn M. Wesson, Tulane Univ., New Orleans, LA

## Ten-Minute Papers, P-IE Section: Biology and Ecology

### D135 (Oregon Convention Center)

Moderators: Rizana M. Mahroof<sup>1</sup> and Catharine M. Mannion<sup>2</sup>, <sup>1</sup>South Carolina State Univ., Orangeburg, SC, <sup>2</sup>Univ. of Florida, Homestead, FL

**1:30 1683** When life-history doesn't matter. **Miriama Malcicka**, miriama.malcicka@gmail.com, Free Univ., Amsterdam, Netherlands

**1:42 1684** Summitting behavior of sugarbeet root aphid (*Pemphigus betae* Doane). **Nathan Russart**, russ0228@umn.edu<sup>1</sup>, Ian MacRae<sup>1</sup>, Mark A. Boetel<sup>2</sup>, and Robert Footitt<sup>3</sup>, <sup>1</sup>Univ. of Minnesota, Crookston, MN, <sup>2</sup>North Dakota State Univ., Fargo, ND, <sup>3</sup>Agriculture & Agri-Food Canada, Ottawa, ON, Canada

**1:54 1685** Behavioral response of *Anthonomus eugenii* to volatiles from pepper reproductive structures. **Juan Cibrián-Tovar**, jcibrian@colpos.mx and Manolo Muñoz-Merino, Colegio de Postgraduados, Texcoco, Mexico

**2:06 1686** Discovering new insecticidal attributes for the spinosyns and methoxyfenozide. **Jesse M. Richardson**, jmrichardson@dow.com, Dow AgroSciences, Hesperia, CA, John C. Palumbo<sup>1</sup>, James Dripps<sup>2</sup>, and Melissa Siebert<sup>3</sup>, <sup>1</sup>Univ. of Arizona, Yuma, AZ, <sup>2</sup>Dow AgroSciences, Indianapolis, IN, <sup>3</sup>Dow AgroSciences, Greenville, MS

**2:18 1687** Effect of temperature and humidity on the off-host survival of the wheat curl mite, *Aceria tosichella*. **Everlyne Wosula**, ewosula2@unl.edu, Anthony J. McMechan and Gary Hein, Univ. of Nebraska, Lincoln, NE

**2:30 1688** Grasshopper community responses to bison grazing and fire frequency. **Angela N. Laws**, alaws@nd.edu, Univ. of Notre Dame, Notre Dame, IN and Anthony Joern, Kansas State Univ., Manhattan, KS

**2:42 1689** Assessing risks to non-target arthropods via molecular analysis of trophic webs. **Kelton Welch**, kelton.welch@uky.edu and Jonathan G. Lundgren, USDA - ARS, Brookings, SD

**2:54 1690** The population ecology and conservation of montane endemic butterflies in Southern Mexico. **Jorge León-Cortés**, jleon@ecosur.mx<sup>1</sup>, Marisol Almaraz-Almaraz<sup>1</sup> and Helen Regan<sup>2</sup>, <sup>1</sup>El Colegio de la Frontera Sur, San Cristóbal de las Casas, Mexico, <sup>2</sup>Univ. of California, Riverside, CA

**3:06 1691** Distribution of psocids in different moisture gradients in wheat. **John Diaz-Montano**, john.diaz-montano@ars.usda.gov<sup>1</sup>, James E. Throne<sup>2</sup>, Paul W. Flinn<sup>1</sup> and James F. Campbell<sup>1</sup>, <sup>1</sup>USDA - ARS, Manhattan, KS, <sup>2</sup>USDA - ARS, Parlier, CA

**3:18 1692** Evolutionary ecology of host use in the silver-spotted skipper (*Epargyreus clarus*). **John T. Lill**, lillj@gwu.edu<sup>1</sup>, Martha R Weiss<sup>2</sup>, and Eric Lind<sup>3</sup>, <sup>1</sup>George Washington Univ., Washington, DC, <sup>2</sup>Georgetown Univ., Washington, DC, <sup>3</sup>Univ. of Minnesota, Saint Paul, MN

#### 3:30 Break

**3:42 1693** How landscapes and dispersal interact to shape outbreak patterns of the western spruce budworm (*Choristoneura freemani*). **Brian Van Hezewijk**, bvanheze@NRCan.gc.ca, Natural Resources Canada - Canadian Forest Service, Victoria, BC, Canada

**3:54 1694** Shifts in reproductive strategy by *Hemileuca eglanterina* (Lepidoptera: Saturniidae) in response to prescribed burning. **Paul**

**Severns**, severnsp@science.oregonstate.edu, Oregon State Univ., Corvallis, OR

**4:06 1695** Effect of wild hosts on management of *Drosophila suzukii* (Diptera: Drosophilidae). **Teresia Nyoike**, Nyoiket@ufl.edu and Oscar Liburd, Univ. of Florida, Gainesville, FL

**4:18 1696** Ecological study of *Tutta absoluta* (Lepidoptera, Gelechiidae) at Mzeraa, Biskra oasis, Algeria. **Tarai Nacer**, tarainacer@yahoo.fr, Univ. of Biskra, Biskra, Algeria

**4:30 1697** Host selection by western corn rootworm larvae. **Elisa Bernklau**, bernklau@lamar.colostate.edu<sup>1</sup>, Louis Bjostad<sup>1</sup> and Bruce Hibbard<sup>2</sup>, <sup>1</sup>Colorado State Univ., Fort Collins, CO, <sup>2</sup>USDA - ARS, Columbia, MO

**4:42 1698** Visual responses of corn silk flies (Diptera: Ulidiidae). **Sandra A. Allan**, sandy.allan@ars.usda.gov, USDA-ARS-CMAVE, Gainesville, FL

**4:54 1699** Presentation withdrawn

**5:06 1700** Many heads are better than one: Head capsule stacking alters feeding behaviour in gum-leaf skeletonizers. **Dieter Hochuli**, dieter.hochuli@sydney.edu.au, Univ. of Sydney, Sydney, Australia

## Ten-Minute Papers, P-IE Section: Environmental Entomology B

### E146 (Oregon Convention Center)

Moderators: Jeff Gore<sup>1</sup> and Carlos E. Bográn<sup>2</sup>, <sup>1</sup>Mississippi State Univ., Stoneville, MS, <sup>2</sup>Texas A&M Univ., Bryan, TX

**1:30 1701** Effects of landscape features on foraging by honey bees (*Apis mellifera*) and bumble bees (*Bombus impatiens*) in pumpkin fields. **Jessica D. Petersen**, jessdpetersen@gmail.com<sup>1</sup>, and Brian Nault<sup>2</sup>, <sup>1</sup>Cornell Univ., Salem, VA <sup>2</sup>Cornell Univ., Geneva, NY

**1:42 1702** Polyandry restores fertility and diminished paternal effects in sib-mated *Hippodamia convergens* females. **J. P. Michaud**, jpmi@ksu.edu<sup>1</sup>, and Mohamed Bayoumy<sup>2</sup>, <sup>1</sup>Kansas State Univ., Hays, KS, <sup>2</sup>Mansoura Univ., Mansoura, Egypt

**1:54 1703** Solutions to the sugarcane aphid pandemonium in south Texas: 2014. **Raul Villanueva**, rtvillanueva@ag.tamu.edu, Danielle Sekula and Gabriela Esparza-Diaz, Texas A&M Univ., Weslaco, TX

**2:06 1704** Assessing eco-evolutionary feedbacks among pea aphids, defensive symbionts, and natural enemies. **Jacob Russell**, jar337@drexel.edu<sup>1</sup>, Andrew H. Smith<sup>1</sup> and Kerry M. Oliver<sup>2</sup>, <sup>1</sup>Drexel Univ., Philadelphia, PA, <sup>2</sup>Univ. of Georgia, Athens, GA

**2:18 1705** The mechanism for preventing migratory locust's swarm behavior by microsporidian parasites. **Wangpeng Shi**, wpshi@cau.edu.cn, China Agricultural Univ., Beijing, China

**2:30 1706** Overwintering potential of the potato psyllid (*Bactericera cockerelli* Sulc) and the bacterium *Candidatus Liberibacter solanacearum* in eastern Oregon. **Darrin Walenta**, darrin.walenta@oregonstate.edu<sup>1</sup>, Erik Echegaray<sup>2</sup> and Silvia Rondon<sup>2</sup>, <sup>1</sup>Oregon State Univ., La Grande, OR, <sup>2</sup>Oregon State Univ., Hermiston, OR

**2:42 1707** Application of spinetoram can stimulate populations of pear rust mite: A case of hormoligosis or disruption of biological control? **Richard Hilton**, richard.hilton@oregonstate.edu<sup>1</sup>, and Robert A. Van Steenwyk<sup>2</sup>, <sup>1</sup>Oregon State Univ., Central Point, OR, <sup>2</sup>Univ. of California, Berkeley, CA

**2:54 1708** An offseason reservoir of Virginia creeper leafhopper (*Erythroneura ziczac*) is an alternate host of grapevine red-blotch-associated virus in California vineyards. **Brian Bahder**, bwbahder@ucdavis.edu<sup>1</sup>, Frank Zalom<sup>1</sup>, Mysore Sudarshana<sup>2</sup> and Saul Gonzalez<sup>2</sup>, <sup>1</sup>Univ. of California, Davis, CA, <sup>2</sup>USDA - Forest Service, Davis, CA

**3:06 1709** Interacting environmental stressors lead to altered transgenerational disease resistance in a lepidopteran. Grant Olson<sup>1</sup>, Judith H. Myers<sup>2</sup> and **Jenny Cory**, jsc21@sfu.ca<sup>1</sup>, <sup>1</sup>Simon Fraser Univ., Burnaby, BC, Canada, <sup>2</sup>Univ. of British Columbia, Vancouver, BC, Canada

**3:18 1710** Effect of temperature and physiological state of the Indianmeal moth larvae (*Plodia interpunctella*) on the development and progeny production by the wasp *Habrabracon hebetor*. **George Mbata**, mbatag@fvsu.edu, Fort Valley State Univ., Fort Valley, GA

**3:30 1711** Indirect negative effects of predation outweigh benefits of habitat restoration for immature stages of a wetland butterfly. **Frances S. Sivakoff**, Sivakoff.3@osu.edu<sup>1</sup>, Erik T. Aschehoug<sup>1</sup>, Heather L. Cayton<sup>1</sup>, William F. Morris<sup>2</sup> and Nick M. Haddad<sup>1</sup>, <sup>1</sup>North Carolina State Univ., Raleigh, NC, <sup>2</sup>Duke Univ., Durham, NC

### 3:42 Break

**3:54 1712** Population level variation in chemical defense in the specialist butterfly, *Euphydryas phaeton* (Nymphalidae). **Peri A. Mason**, pmason@wesleyan.edu and M. Deane Bowers, Univ. of Colorado, Boulder, CO

**4:06 1713** Beneficial insect communities in semi-natural grasslands and monocultures managed for conservation benefits. **Joshua W. Campbell**, jcampbel@highpoint.edu, High Point Univ., High Point, NC

**4:18 1714** New insights into the relationship between phloem occlusion mechanisms and phloem sap-feeders. **Karla Medina-Ortega**, karlamedina11@gmail.com and Greg Walker, Univ. of California, Riverside, CA

**4:30 1715** Double deception: Ant-mimicking spiders elude both visually- and chemically-oriented predators. Divya Uma, Azim Premji Univ., Bangalore, India and **Martha Weiss**, weissm@georgetown.edu, Georgetown Univ., Washington, DC

**4:42 1716** Color morph and infection with *Candidatus Liberibacter asiaticus* influence flight capability and dispersal of the Asian citrus psyllid. **Xavier Martini**, xmartini@ufl.edu, Mark Hoffmann, Kirsten S Pelz-Stelinski and Lukasz L. Stelinski, Univ. of Florida, Lake Alfred, FL

**4:54 1717** Eat or be eaten: Fungus and nematodes switch off as predator and prey. **E. Erin Morris**, eem62@cornell.edu<sup>1</sup>, and Ann E. Hajek<sup>2</sup>, <sup>1</sup>Univ. of Copenhagen, Copenhagen, Denmark, <sup>2</sup>Cornell Univ., Ithaca, NY

**5:06 1718** Genetic analysis of defense related genes in switchgrass during greenbug aphid (*Schizaphis graminum* (Rondani)) infestation. **Teresa Donze-Reiner**, tdonze@unl.edu<sup>1</sup>, Travis J. Prochaska<sup>1</sup>, Nathan Palmer<sup>1</sup>, Gautam Sarath<sup>2</sup> and Tiffany Heng-Moss<sup>1</sup>, <sup>1</sup>Univ. of Nebraska, Lincoln, NE, <sup>2</sup>USDA - ARS, Lincoln, NE

**5:18 1719** Urban outbreaks of herbivores: Determining the effects of nutrients and drought on herbivore abundance in urban forests. **Warren B. Sconiers**, vnugos2386@gmail.com, Emily K. Meineke, Adam Dale and Steven D. Frank, North Carolina State Univ., Raleigh, NC

## TUESDAY, NOVEMBER 18, 2014, EVENING

### Social Hour with Poster Presenters

Exhibit Hall C (Oregon Convention Center)

5:30 - 6:30

### ESA Student Awards Ceremony

Oregon Ballroom (Oregon Convention Center)

Organizer: Cindy Myers, Entomological Society of America, Annapolis, MD

6:45 - 8:30

### Organized Meeting: Annual Meeting of the Nearctic Regional Section, International Organization for Biocontrol

D139-140 (Oregon Convention Center)

Moderator and Organizer: Stefan T. Jaronksi, USDA - ARS, Sidney, MT

5:30 Annual IOBC/NRS business meeting

6:00 Awards

6:15 2014 Distinguished scientist awardee presentation

6:45 Distinguished PhD student awardee presentation

7:15 Concluding Remarks, Q&A

### Organized Meeting: Society of Overseas Nepalese Entomologists' Symposium: Linking the World through Entomological Works

Portland Ballroom 252 (Oregon Convention Center)

Moderators and Organizers: Jhalendra Rijal<sup>1</sup>, Sudan Gyawaly<sup>2</sup> and Roshan Manandhar<sup>3</sup>, <sup>1</sup>Univ. of California, Davis, CA, <sup>2</sup>Virginia Tech, Blacksburg, VA, <sup>3</sup>Lincoln Univ., Jefferson City, MO

6:00 Welcoming Remarks

6:10 1720 Potentiality of collaborative entomological research between developed and developing countries including Nepal. **Megha N. Parajulee**, m-parajulee@tamu.edu, Texas A&M Univ., Lubbock, TX

6:30 1721 Medical entomology research in Nepal. **William K. Reisen**, arbo123@pacbell.net, Univ. of California, Davis, CA

6:50 1722 Developing IPM packages for small holder vegetable farmers in South Asia. **Edwin Rajotte**, egrajotte@psu.edu, Pennsylvania State Univ., Univ. Park, PA

7:10 1723 ESA- policy in promoting entomological research in developing and under-developed countries. **Douglas G. Pfeiffer**, dgpeiff@vt.edu, Virginia Tech, Blacksburg, VA

7:30 1724 Area-wide fruit fly management in the Pacific islands and technology transfer to Africa. **Luc Leblanc**, leblanc@ctahr.hawaii.edu<sup>1</sup>, and Roger Vargas<sup>2</sup>, <sup>1</sup>Univ. of Hawai'i, Honolulu, HI, <sup>2</sup>USDA - ARS, Hilo, HI

7:50 1725 Occurrence of entomopathogenic nematodes and their use against insect pests of agricultural crops in Nepal: Experiences and prospects. **Hari KC**, kchari2002@gmail.com, Ministry of Agricultural Development, Lalitpur, Nepal

8:10 Concluding Remarks

8:20 Student award ceremony

8:40 Business Meeting

### Organized Meeting: Overseas Chinese Entomologists Association (OCEA): Global Challenges Bring Global Collaborations in Entomology

B110-112 (Oregon Convention Center)

Moderators and Organizers: Nannan Liu<sup>1</sup>, Xiao-Qiang Yu<sup>2</sup> and Fangneng Huang<sup>3</sup>, <sup>1</sup>Auburn Univ., Auburn, AL, <sup>2</sup>Univ. of Missouri, Kansas City, MO, <sup>3</sup>Louisiana State Univ., Baton Rouge, LA

6:00 1726 OCEA Welcoming Remarks. **Nannan Liu**, liunann@auburn.edu, Auburn Univ., Auburn, AL

6:20 1727 Plant chemical defense versus insect counter-defense. **Rensen Zeng**, rszeng@scau.edu.cn, South China Agricultural Univ., Guangzhou, China

6:40 1728 Molecular basis of behavioral regulation by 'push-pull' strategy in insects. **Guirong Wang**, grwang@ippcaas.cn, Chinese Academy of Agricultural Sciences, Beijing, China

7:00 1729 Presentation Withdrawn

7:20 1730 OCEA highlights of the year 2014. **Xiaoqiang Yu**, yux@umkc.edu, Univ. of Missouri, Kansas City, MO

7:40 1731 How to pursue the win-win strategies among the scientists with common interests? **T. X. Liu**, tongxianliu@yahoo.com, Northwest Agriculture & Forestry Univ., Yangling, China

8:00 1732 OCEA financial report of the year 2014. **Fangneng Huang**, fhunag@agcenter.lsu.edu, Louisiana State Univ., Baton Rouge, LA

### Organized Meeting: Korean Young Entomologists (KYE)

B115-116 (Oregon Convention Center)

Moderators and Organizers: Donghun Kim<sup>1</sup> and Ikju Park<sup>2</sup>, <sup>1</sup>Kansas State Univ., Manhattan, KS, <sup>2</sup>Univ. of Idaho, Moscow, ID

6:00 Welcoming Remarks

6:10 Introductory remarks for sub-organismal research

6:15 1733 Epigenetic regulation of diapause in the mosquito *Culex pipiens*: Is histone acetyl-modification inducing a molecular signal to program diapause? **Cheolho Sim**, Cheolho\_Sim@baylor.edu, Baylor Univ., Waco, TX

**6:27 1734** Occurrence of *Bemisia tabaci* and TYLCV in Korea: The role of vectors for plant virus transmission. **Kyeong-Yeoll Lee**, leeky@knu.ac.kr, Kyungpook National Univ., Daegu, South Korea

**6:39 1735** Rapid cold hardiness of the Tobacco Budworm, *Helicoverpa assulta*. **Dae-weon Lee**, daeweonlee@ks.ac.kr and Wook Hyun Cha, Kyungsoong Univ., Busan, South Korea

**6:51 1736** Does isometric muscular training and/or silkworm pupae ingestion has synergistic effect on skeletal muscle synthesis? Sungpil Ryu, **Hyobin Seo**, dietnjoy@gmail.com and Yiseul Kim, Kyungpook National Univ., Sangju, South Korea

### 7:03 Introductory remarks for supra-organismal research

**7:08 1737** Radar technology for entomological research. **Doo-Hyung Lee**, doohyung.lee@ars.usda.gov, Gachon Univ., Seongnam-si, South Korea

**7:20 1738** A revision of Australian species of the supertribe Faronitae Reitter (Coleoptera: Staphylinidae: Pselaphinae). **Jong-Seok Park**, jpark16@tigers.lsu.edu, Louisiana State Univ., Baton Rouge, LA

**7:32 1739** Genetic diversity of the *Halyomorpha halys* and *Riptortus pedestris* in the republic of Korea. **Chang-Gyu Park**, cgpark@hanmail.net<sup>1</sup>, Sujung Min<sup>1</sup>, Wonhoon Lee<sup>2</sup>, Sang-Ku Lee<sup>1</sup>, JeongJoon Ahn<sup>3</sup> and Bo Yoon Seo<sup>1</sup>, <sup>1</sup>National Academy of Agricultural Science, Suwon, South Korea, <sup>2</sup>Yeongnam Regional Office, Busan, South Korea, <sup>3</sup>West Virginia Univ., Morgantown, WV

**7:44 1740** Damage of Zoysiagrass by Zoysiagrass Mite, *Aceria zoysiae* depending on Zoysiagrass isolates in Korea. Chae Min Lee<sup>1</sup>, Jong ju Kim<sup>2</sup>, Young Hack Chung<sup>2</sup>, Ho Yul Choo<sup>2</sup>, Chang Joon Lee<sup>3</sup>, Changhoon Shin<sup>4</sup>, Kwang soo Lee<sup>5</sup> and **Dong Woon Lee**, whitegrub@knu.ac.kr<sup>6</sup>, <sup>1</sup>Korea Forest Research Institute, Seoul, South Korea, <sup>2</sup>Gyeongsang National Univ., Jinju, South Korea, <sup>3</sup>Gyeongsangbukdo Forest and Environment Research Institute, Gyeongju, South Korea, <sup>4</sup>Jeju special Self-Governing Province Research Institute of Hallasan, Jeju, South Korea, <sup>5</sup>Southern Forest Research Center, Jinju, South Korea, <sup>6</sup>Kyungpook National Univ., Sangju, South Korea

### 7:56 Break

### 8:10 Introductory remarks for student competition

**8:15 1741** The potential roles of conspecific body odors and plant volatiles in unmated *Mogulones borraginis* (Coleoptera: Curculionidae). **Ikju Park**, park0563@vandals.uidaho.edu, Mark Schwarzländer and Sanford Eigenbrode, Univ. of Idaho, Moscow, ID

**8:27 1742** The identification of insecticidal active constituents of thyme essential oil via different application methods. **Jun-hyung Tak**, saturnpg7@yahoo.com, Univ. of British Columbia, Vancouver, BC, Canada

**8:39 1743** Rice grasshopper (*Oxya japonica japonica*) ingestion and exercise training will affect the energy metabolism in mice? Sungpil Ryu, Hyobin Seo and **Yiseul Kim**, ratsnjoy@gmail.com, Kyungpook National Univ., Sangju, South Korea

**8:51 1744** Genetic structure of *Laodelphax striatellus* Fallén (Hemiptera: Delphacidae) populations in South Korea. **Byungin Sohn**, qnodi@naver.com, Seoul National Univ., Seoul, South Korea

**9:03 1745** Transcriptomics of tick salivary glands. **Donghun Kim**, kp5091@k-state.edu and Yoonseong Park, Kansas State Univ., Manhattan, KS

### 9:15 Concluding Remarks

## Organized Meeting: The Coleopterist's Society Annual Meeting

### A107-109 (Oregon Convention Center)

Moderators and Organizers: Robert S. Anderson<sup>1</sup> and Victoria Bayless<sup>2</sup>, <sup>1</sup>Canadian Museum of Nature, Ottawa, ON, Canada, <sup>2</sup>Louisiana State Univ., Baton Rouge, LA

### 7:30 Welcoming Remarks

### 7:35 Introductory Remarks

**7:40 1746** More than what you eat: what drives leaf-beetle diversity? **Caroline S. Chaboo**, cschaboo@ku.edu, Univ. of Kansas, Lawrence, KS

### 8:30 Break

### 8:45 Business Meeting

### 9:45 Concluding Remarks

## TUESDAY, NOVEMBER 18, 2014, POSTERS

### Section Poster Session 1: MUVE

#### Exhibit Hall C (Oregon Convention Center)

**D3212** Disruption of multiple *Ixodes scapularis* midgut serine protease inhibitors by using chimeric double stranded RNA. **Mariam Bakshi**, mariambakshi@tam.u.edu and Albert Mulenga, Texas A&M Univ., College Station, TX

**D3213** Ecology affecting blacklegged ticks in northern WI including deer activity, small mammal communities, vegetation and climate. **Scott Larson**, srlarson3@wisc.edu, Univ. of Wisconsin, Madison, WI

**D3214** 24h fed *Ixodes scapularis* tick saliva immunoproteome. **Lauren Lewis**, lspike99@neo.tamu.edu, Albert Mulenga, Lindsay Porter, Tae Kim and Zeljko Radulovic, Texas A&M Univ., College Station, TX

**D3215** Integrated control of the blacklegged tick (*Ixodes scapularis*) in a Lyme disease endemic community. Laura Estep, **Kirby C. Stafford III**, Kirby.Stafford@ct.gov, Scott Williams and Goudarz Molaei, Connecticut Agricultural Experiment Station, New Haven, CT

**D3216** Cysteine peptidase-like and cystatin-like proteins in *Amblyomma americanum* and *Ixodes scapularis* saliva. Tae Kim, Lucas Tirloni, Zeljko Radulovic and **Albert Mulenga**, amulenga@ag.tamu.edu, Texas A&M Univ., College Station, TX

**D3217** Predicting the Lyme disease vector range expansion: A modeling approach for New York State. **Camilo Khatchikian**, camilok@sas.upenn.edu<sup>1</sup>, Melissa Prusinski<sup>2</sup>, Melissa Stone<sup>3</sup>, Lisa Meehan<sup>2</sup>, P. Bryon Backenson<sup>2</sup>, Ing-Nang Wang<sup>3</sup>, Michael Z. Levy<sup>4</sup> and Dustin Brisson<sup>1</sup>, <sup>1</sup>Univ. of Pennsylvania, Philadelphia, PA, <sup>2</sup>New York State Dept. of Health, Albany, NY, <sup>3</sup>Univ. at Albany, Albany, NY, <sup>4</sup>Perelman School of Medicine, Philadelphia, PA

**D3218** *Amblyomma americanum* tick saliva contains functional insulin-like growth factor binding protein-related protein 1. **Zeljko Radulovic**, amulenga@tamu.edu, Lindsay Porter, Tae Kim, Mariam Bakshi and Albert Mulenga, Texas A&M Univ., College Station, TX

**D3219** Characterization of immunogenic inter-species conserved *Amblyomma americanum* saliva protein, Aa05. Albert Mulenga, **Lindsay Porter**, lindsayporter84@gmail.com and Taelor Pastine, Texas A&M Univ., College Station, TX

**D3220** CO<sub>2</sub> attractant allows collection of hundreds of ticks from 60 locations within 2 hours. **David Gordon**, dgordon@pittstate.edu<sup>1</sup>, Ali Hroobi<sup>1</sup> and Ram Raghavan<sup>2</sup>, <sup>1</sup>Pittsburg State Univ., Pittsburg, KS, <sup>2</sup>Kansas State Univ., Manhattan, KS

**D3221** Indian *Euphlebotomus* phlebotominae (Diptera: Psychodidae) with a description of two new species under genus *Phlebotomus* and subgenus *Euphlebotomus* (Indiana and Donje). **Prakash R. Salunkhe**, salunkhepr.niv@gmail.com, National Institute of Virology, Pune, India

**D3222** Interactive key for males of *Fannia* (Diptera: Muscomorpha: Fanniidae) from southeastern Brazil. Cauê T. Mira<sup>1</sup>, **Aricio Xavier Linhares**, aricio@unicamp.br<sup>1</sup> and Patrícia J. Thyssen<sup>2</sup>, <sup>1</sup>State Univ. of Campinas, Campinas, Brazil, <sup>2</sup>Universidade Federal de Pelotas, Capao do Leao, RS, Brazil

**D3223** Is aggregated oviposition by the blow flies *Lucilia sericata* and *Phormia regina* (Diptera: Calliphoridae) really pheromone-mediated? **Bekka Brodie**, bekkabrodie@umit.maine.edu<sup>1</sup>, Warren Wong<sup>1</sup>, Sherah L. VanLaerhoven<sup>2</sup> and Gerhard Gries<sup>1</sup>, <sup>1</sup>Simon Fraser Univ., Burnaby, BC, Canada, <sup>2</sup>Univ. of Windsor, Windsor, ON, Canada

**D3224** Interspecific competition among *Pseudacteon* spp. (Diptera: Phoridae), biological control agents of red imported fire ant, *Solenopsis invicta* (Hymenoptera: Formicidae). **Sim Barrow**, smbarrow@uark.edu, Kelly M. Loftin and Ricky F. Corder, Univ. of Arkansas, Fayetteville, AR

**D3225** Assessing transstadial transmission of *Salmonella* Montevideo in the horn fly (Diptera: Muscidae). **K. H. Lohmeyer**, kim.lohmeyer@ars.usda.gov<sup>1</sup>, P.U. Olafson<sup>1</sup>, T. S. Edrington<sup>2</sup> and G.H. Loneragan<sup>3</sup>, <sup>1</sup>USDA - ARS, Kerrville, TX, <sup>2</sup>USDA - ARS, College Station, TX, <sup>3</sup>Texas Tech Univ., Lubbock, TX

**D3226** Azalea lace bug, *Stephanitis pyrioides* (Scott) (Hemiptera: Tingidae), a new pest for the Pacific Northwest. **James R. LaBonte**, jlabonte@oda.state.or.us and Thomas Valente, Oregon Dept. of Agriculture, Salem, OR

**D3227** Nitric oxide as a new fumigant for post-harvest pest control. **Yong-Biao Liu**, YongBiao.Liu@ars.usda.gov, USDA - ARS, Salinas, CA

**D3228** OFF with their heads! In the competition for fire ant hosts, is *Pseudacteon curvatus* delivering a knock-out punch? **Kelly Palmer**, ridleka@auburn.edu, Kathy Flanders and L. C. Graham, Auburn Univ., Auburn, AL

**D3229** Food choice among different species of house dust mites. **Larry Arlian**, larry.arlian@wright.edu and Marjorie Morgan, Wright State Univ., Dayton, OH

**D3230** Differential access to hosts sleeping in hammock or bed by Chagas disease vector *Triatoma dimidiata*. Etienne Waleckx<sup>1</sup>, Rafael Pasos-Alquicira<sup>1</sup>, Maria Jesus Ramirez-Sierra<sup>1</sup>, **Claudia Herrera**, cherrera@tulane.edu<sup>2</sup> and Eric Dumonteil<sup>1</sup>, <sup>1</sup>Universidad Autónoma de Yucatan, Merida, Mexico, <sup>2</sup>Tulane Univ., New Orleans, LA

**D3231** Perception, health threat and control of the German cockroach remains a challenge in rural communities of North

Carolina. **Beatrice N. Dingha**, bndingha@ncat.edu and Louis EN. Jackai, North Carolina A&T State Univ., Greensboro, NC

**D3232** Mechanisms of inbreeding avoidance in the Chilean termite *Neotermes chilensis* (Isoptera: Kalotermitidae). **Daniel Aguilera-Olivares**, daguilera@abulafia.ciencias.uchile.cl<sup>1</sup>, Luis Flores-Prado<sup>2</sup>, David Veliz<sup>1</sup> and Hermann Niemeyer<sup>1</sup>, <sup>1</sup>Universidad de Chile, Santiago, Chile, <sup>2</sup>Universidad Metropolitana de Ciencias de la Educacion, Santiago, Chile

**D3233** Behavioral polymorphism of worker and soldier *Coptotermes formosanus* during panic escape. **Cai Wang**, howangcai@gmail.com, Gregg Henderson, Bal K. Gautam, Jie Chen and Dependra Bhatta, Louisiana State Univ., Baton Rouge, LA

**D3234** Point of no return from water loss in *Coptotermes formosanus*. **Bal K. Gautam**, bgauta3@tigers.lsu.edu and Gregg Henderson, Louisiana State Univ., Baton Rouge, LA

**D3235** Managed honey bees (*Apis mellifera*) in north Florida, New World Carniolan vs. Italian, colony health and *Varroa* load. **Robert Horsburgh**, rob.horsburgh@freshfromflorida.com, Florida Dept. of Agriculture and Consumer Services, Jacksonville, FL

**D3236** Managing odorous house ants with a perimeter liquid baiting system. **Karen M. Vail**, kvail@utk.edu and Jennifer Chandler, Univ. of Tennessee, Knoxville, TN

**D3237** Basic biology of an invasive ant pests: Intraspecific aggression and longevity in the dark rover ant (*Brachymyrmex patagonicus*). Paul B. Baker and **Javier G. Miguelena**, javierm@email.arizona.edu, Univ. of Arizona, Tucson, AZ

**D3238** Efficacy of Termidor® SC and Alpine® WSG on tawny crazy ant, *Nylanderia fulva* (Mayr) Hymenoptera: Formicidae, in Calcasieu Parish, Louisiana. **Dennis R. Ring**, dring@agctr.lsu.edu<sup>1</sup>, and Robert Davis<sup>2</sup>, <sup>1</sup>Louisiana State Univ., Baton Rouge, LA <sup>2</sup>BASF Corporation, Pflugerville, TX

**D3239** Evaluation of trapping for use in managing western yellowjacket and other pest vespids in Northern Colorado. **Whitney Cranshaw**, Whitney.Cranshaw@ColoradoState.edu, Kellie Due and Rachael Sitz, Colorado State Univ., Fort Collins, CO

**D3240** Sublethal effects of ActiveGuard® exposure on feeding success and fecundity of the bed bug (*Cimex lectularius*). **Frances S. Sivakoff**, Sivakoff.3@osu.edu, Susan C. Jones, Kara S. Baker and Joshua L. Bryant, The Ohio State Univ., Columbus, OH

**D3241** Effects of larval competition on vectorial capacity parameters of *Aedes aegypti* and *Aedes albopictus*. **Barry W. Alto**, bwalto@ufl.edu, Univ. of Florida, Vero Beach, FL

## Section Poster Session 1: PBT

### Exhibit Hall C (Oregon Convention Center)

**D3242** Synergistic effects of heat and diatomaceous earth treatment for the control of *Plodia interpunctella* (Lepidoptera: Pyralidae). **Kyeong-Yeoll Lee**, leeky@knu.ac.kr<sup>1</sup>, Hanna Kim<sup>1</sup> and Yeon Yu<sup>2</sup>, <sup>1</sup>Kyungpook National Univ., Daegu, South Korea, <sup>2</sup>Catchers Co. Ltd., Gimae, South Korea

**D3243** Influence of fungus volatile components on attraction of the fungus gnat (*Neoempheria* sp.) unique sex pheromones. **Masahiko Tokoro**, tokoro@affrc.go.jp, Hiroshi Kitajima and Atsushi Kato, Forestry and Forest Products Research Institute, Tsukuba, Japan

**D3244** Antennal transcriptome analysis of the Red Palm Weevil, *Rhynchophorus ferrugineus*, to characterize the pheromone receptors. Binu Antony, Alan Soffan, **Saleh A. Aldosari**, aldosari95@hotmail.com and Abdulrahman Saad Aldawood, King Saud Univ., Riyadh, Saudi Arabia

**D3245** Novel simple method to collect alarm pheromone from brown citrus aphid, *Toxoptera citricida* (subfamily Aphididae). **Serine Alfares**, serine@ufl.edu and Nabil Killiny, Univ. of Florida, Lake Alfred, FL

**D3246** Antennal sensilla of the Mexican soybean weevil, *Rhyssomatus nigerrimus* (Coleoptera: Curculionidae). **Elsy Delgado-García**, elsydelgado@gmail.com<sup>1</sup>, Juan Cibrián-Tovar<sup>1</sup>, Jorge Valdez-Carrasco<sup>1</sup>, Antonio Terán-Vargas<sup>2</sup> and Ricardo Castro-Torres<sup>1</sup>, <sup>1</sup>Colegio de Postgraduados, Montecillo, Mexico, <sup>2</sup>INIFAP, Cuauhtemoc, Mexico

**D3247** Molecular mechanisms of *Tetranychus urticae* chemical adaptation in hops field. **Fang Zhu**, fang.zhu@wsu.edu<sup>1</sup>, Jon Bull<sup>1</sup>, Tara Piraneo<sup>2</sup>, Douglas B Walsh<sup>2</sup> and Laura C Lavine<sup>1</sup>, <sup>1</sup>Washington State Univ., Pullman, WA, <sup>2</sup>Washington State Univ., Prosser, WA

**D3248** Potential roles for D9-desaturase and MAPK- ATF-2 signaling transduction pathways in the desiccation-enhanced RCH response in *Sarcophaga bullata*. **Shu-Xia Yi**, yis@miamioh.edu and Richard E. Lee, Miami Univ., Oxford, OH

**D3249** Rapid, mild desiccation enhances RCH response in the flesh fly, *Sarcophaga bullata*. Shu-Xia Yi, J.D. Gantz and **Richard E. Lee**, leere@miamioh.edu, Miami Univ., Oxford, OH

**D3250** Development of a feeding assay to deliver bioactive molecules to varroa mites, *Varroa destructor* (Anderson & Trueman). **Ana Cabrera**, ana.cabrera@bayer.com<sup>1</sup>, Paul D. Shirk<sup>2</sup> and Peter E. A. Teal<sup>2</sup>, <sup>1</sup>Univ. of Florida, Gainesville, FL, <sup>2</sup>USDA - ARS, Gainesville, FL

**D3251** Breeding honey bees: From evolutionary and functional genomics to sociology. **Elina L. Niño**, elnino@psu.edu<sup>1</sup>, Mariana Wolfner<sup>2</sup>, and Chloe Silverman<sup>3</sup>, <sup>1</sup>Pennsylvania State Univ., Univ. Park, PA, <sup>2</sup>Cornell Univ., Ithaca, NY, <sup>3</sup>Drexel Univ., Philadelphia, PA

**D3252** Alternative spliced orcokinin and their potential functions in *Tribolium castaneum*. **Hongbo Jiang**, jianghb@k-state.edu, Hong Geun Kim and Yoonseong Park, Kansas State Univ., Manhattan, KS

**D3253** Determination of *n*-methyl-2-pyrrolidone and metabolites in honey bees using LC-ESI-MS. **Julia Fine**, jdf250@psu.edu<sup>1</sup>, Chris Mullin<sup>2</sup> and Jing Chen<sup>2</sup>, <sup>1</sup>Pennsylvania State Univ., Univ. Park, PA, <sup>2</sup>Pennsylvania State Univ., State College, PA

**D3254** Population dynamics and growth rates of endosymbionts during *Diaphorina citri* (Hemiptera, Liviidae) ontogeny. **Fabio Dossi**, fdossi@usp.br and Fernando L Cônsoli, Univ. of Sao Paulo, Piracicaba, Brazil

**D3255** Cuticular and Dufour's gland chemistry of two solitary cavity-nesting bees. **Theresa L. Pitts-Singer**, Theresa.Pitts-Singer@ars.usda.gov<sup>1</sup>, Marcia Hagen<sup>2</sup>, Bryan Helm<sup>3</sup>, Steven Highland<sup>4</sup> and William P. Kemp<sup>2</sup>, <sup>1</sup>USDA - ARS, Logan, UT, <sup>2</sup>USDA - ARS, Fargo, ND, <sup>3</sup>North Dakota State Univ., Fargo, ND, <sup>4</sup>Utah State Univ., Logan, UT

**D3256** Detection of Deformed Wing Virus (DWV) in honeybee (*Apis mellifera* L.) and Varroa mites (*Varroa destructor*) and Kakugo Virus (KV) in aggressive honeybees using RT-PCR in Egypt. **Emtithal Abd-El-Samie**, emtithal\_a@yahoo.com<sup>1</sup>, Fatma Adham<sup>1</sup>, Sawsan El-Mohandes<sup>2</sup> and Heba Seyam<sup>2</sup>, <sup>1</sup>Cairo Univ., Cairo, Egypt, <sup>2</sup>Plant Protection Research Institute, Cairo, Egypt

**D3257** Gene expression of aposymbiotic nymphs of the invasive kudzu bug, *Megacopta cribraria*. **Margaret L. Allen**, meg.allen@ars.usda.gov, USDA - ARS, Stoneville, MS

**D3258** RNAseq and a fused neo-Z chromosome yields insight into dosage compensation and sex chromosome evolution in Lepidoptera. **Liuqi Gu**, lg356@cornell.edu and Douglas Knipple, Cornell Univ., Geneva, NY

**D3259** Thermoregulation on nest in *Polistes dominula*. **Susan Weiner**, sweiner02@roosevelt.edu and Briana DeMasters, Roosevelt Univ., Chicago, IL

**D3260** Germline transformation of the western corn rootworm (*Diabrotica virgifera virgifera*). **Marcé Lorenzen**, Marce\_Lorenzen@ncsu.edu, Fu-Chyun Chu, Stephanie L. Gorski and Yasmin Cardoza, North Carolina State Univ., Raleigh, NC

**D3261** Seasonal and geographical variation in diapause and cold hardiness of the Asian corn borer, *Ostrinia furnacalis*. Hai-Cui Xie<sup>1</sup>, Dun-Song Li<sup>2</sup>, Hong-Gang Zhang<sup>1</sup>, **Charles E. Mason**, mason@udel.edu<sup>3</sup>, Zhen-Ying Wang<sup>1</sup>, Xin Lu<sup>4</sup>, Wan-Zhi Cai<sup>5</sup> and Kang-Lai He<sup>1</sup>, <sup>1</sup>Chinese Academy of Agricultural Sciences, Beijing, China, <sup>2</sup>Guangdong Academy of Agricultural Sciences, Guangzhou, China, <sup>3</sup>Univ. of Delaware, Newark, DE, <sup>4</sup>Jilin Academy of Agricultural Sciences, Jilin, China, <sup>5</sup>China Agricultural Univ., Beijing, China

**D3262** The effect of diapause on stress tolerance in migratory milkweed bugs, *Oncopeltus fasciatus*. **Charles-Antoine Dean**, cedean2@illinois.edu<sup>1</sup>, Nicholas M. Teets<sup>2</sup>, and David Denlinger<sup>3</sup>, <sup>1</sup>Univ. of Illinois, Urbana, IL, <sup>2</sup>Univ. of Florida, Gainesville, FL, <sup>3</sup>The Ohio State Univ., Columbus, OH

**D3263** Characterization of gut microbiota associated with nondiapausing and diapausing northern house mosquitoes, *Culex pipiens*. **Elise Szuter**, szuterem@mail.uc.edu<sup>1</sup>, Zakee Sabree<sup>2</sup> and Joshua B. Benoit<sup>1</sup>, <sup>1</sup>Univ. of Cincinnati, Cincinnati, OH, <sup>2</sup>The Ohio State Univ., Columbus, OH

**D3264** Molecular characterization and expression analysis of prothoracicotropic hormone in the flesh flies, *Sarcophaga bullata* and *S. crassipalpis*. **Qirui Zhang**, zhang.571@osu.edu and David Denlinger, The Ohio State Univ., Columbus, OH

**D3265** Juvenile hormone biosynthesis in mosquitoes: An update. **Crisalejandra Rivera-Perez**, cririver@fiu.edu, Marcela Nouzova and Fernando Noriega, Florida International Univ., Miami, FL

**D3266** Collecting live crepuscular and nocturnal Strepsiptera. **Marisano James**, mjajames@ucdavis.edu, Univ. of California, Davis, CA

**D3267** Ecological characteristics and environment-friendly control strategies of the 28-spotted larger potato ladybird, *Henosepilachna vigintioctomaculata* (Coleoptera: Coccinellidae) in the Chinese boxthorn field. **Tae-Hee Ryu**, fbxogml89@naver.com, Na-Yeon Ko, Yu-Bin Jung, Chan-yeong Kang, Hye-Ri Kwon, Mi-Ja Seo, Yong-Man Yu and Young-Nam Youn, Chungnam National Univ., Daejeon, South Korea

## Section Poster Session 1: SysEB

### Exhibit Hall C (Oregon Convention Center)

**D3268** Phenological attributes and phylogenetic relationships of *Rhagoletis juniperina* Marcovitch (Diptera: Tephritidae). Megan Frayer<sup>1</sup>, Daniel Hulbert<sup>1</sup>, Serdar Satar<sup>2</sup> and **James J. Smith**, jimsmith@msu.edu<sup>1</sup>, <sup>1</sup>Michigan State Univ., East Lansing, MI, <sup>2</sup>Cukurova Univ., Adana, Balcali, Turkey

**D3269** Genetic characterization of hard and soft ticks (Order Ixodida) from the Kurdistan region of Iraq. **Shamal Al-Muffti**, shamalmuffti100@yahoo.com<sup>1</sup>, Daniel Hulbert<sup>2</sup> and James J. Smith<sup>2</sup>, <sup>1</sup>Univ. of Duhok, Duhok, Iraq, <sup>2</sup>Michigan State Univ., East Lansing, MI

**D3270** Invasion dynamics of *Wolbachia* bacteria in populations of the wasp, *Trichomalopsis sarcophagae* (Pteromalidae). **Kevin Floate**, Kevin.Floate@agr.gc.ca and Paul Coghlin, Agriculture & Agri-Food Canada, Lethbridge, AB, Canada

**D3271** Microbiome of blow flies (Diptera; Calliphoridae) associated with human cadavers. **Raymond Berry**, rxb012@shsu.edu<sup>1</sup>, Keli King<sup>1</sup>, Daniel Haarmann<sup>1</sup>, Joseph Petrosino<sup>2</sup>, Aaron Lynne<sup>1</sup> and Sibyl Bucheli<sup>1</sup>, <sup>1</sup>Sam Houston State Univ., Huntsville, TX, <sup>2</sup>Baylor Univ., Houston, TX

**D3272** Microbiome of flesh flies (Diptera; Sarcophagidae) associated with human cadavers. **Keli King**, klk020@shsu.edu<sup>1</sup>, Raymond Berry<sup>1</sup>, Daniel Haarmann<sup>1</sup>, Joseph Petrosino<sup>2</sup>, Sibyl Bucheli<sup>1</sup> and Aaron Lynne<sup>1</sup>, <sup>1</sup>Sam Houston State Univ., Huntsville, TX, <sup>2</sup>Baylor Univ., Houston, TX

**D3273** The scarab beetles of San Diego County, California: A poster illustrating all currently known species. **Guy Hanley**, guy.hanley@minotstateu.edu<sup>1</sup> and Ron McPeak<sup>2</sup>, <sup>1</sup>Minot State Univ., Minot, ND, <sup>2</sup>Battle Ground, WA

**D3274** A state-wide survey of the Coleoptera emergent from dead twigs in Louisiana. **Michael Ferro**, spongymesophyll@gmail.com and Christopher E. Carlton, Louisiana State Univ., Baton Rouge, LA

**D3275** Elateroid beetles of the Bahamas: Present and future diversity. **Paul J. Johnson**, Paul.johnson@sdstate.edu, South Dakota State Univ., Brookings, SD

**D3276** Indicator taxa of disturbance and diversity in seral stage clear-cut forest stands. **Collin Peterson**, petecoll@onid.orst.edu, Northwest Entomological Research Center, Corvallis, OR

**D3277** A Survey of the spider diversity on the Sam D. Hamilton Noxubee National Wildlife Refuge. **Breanna Lyle**, bl334@msstate.edu and John Guyton, Mississippi State Univ., Mississippi State, MS

**D3278** Survey of insect diversity for South East Farallon Island. **Bret Robinson**, bretwr3@gmail.com, San Jose State Univ., Cupertino, CA

**D3279** Invasive coccinellids force native species out of agricultural habitats. **John Losey**, jel27@cornell.edu, Evan Hoki, Rebecca Smyth, Rakim Turnipseed, Todd Uguine and Leslie Allee, Cornell Univ., Ithaca, NY

**D3280** New species of *Pseudanopthalmus* from western Kentucky caves. **Olivia Boyd**, olivia.boyd081@topper.wku.edu<sup>1</sup>, and T. Keith Philips<sup>2</sup>, <sup>1</sup>Univ. of Georgia, Athens, GA, <sup>2</sup>Western Kentucky Univ., Bowling Green, KY

**D3281** Biodiversity of ground beetles (Coleoptera: Carabidae) along a gradient of land use in Zambia. **Donald Chungu**, donald.chungu@gmail.com<sup>1</sup>, Amos Sakala<sup>2</sup>, Maxwell Daka<sup>2</sup>, Nchimunya Hachilala<sup>2</sup> and Roland Brandl<sup>1</sup>, <sup>1</sup>Univ. of Marburg, Marburg, Germany, <sup>2</sup>Copperbelt Univ., Kitwe, Zambia

**D3282** Pacific Northwest sawflies: New discoveries, historical patterns of sampling effort, and the development of web-based biodiversity informatics. **Chris Looney**, clooney@agr.wa.gov<sup>1</sup>, WA, David R. Smith<sup>2</sup>, Rachel Olsson<sup>3</sup>, Merrill A. Peterson<sup>4</sup>, and Sharon Collman<sup>5</sup>, <sup>1</sup>Washington State Dept. of Agriculture, Olympia, <sup>2</sup>Smithsonian Institution National Museum of Natural History, Washington, DC, <sup>3</sup>The Evergreen State College, Olympia, WA,

<sup>4</sup>Western Washington Univ., Bellingham, WA, <sup>5</sup>Washington State Univ., Everett, WA

**D3283** A preliminary insect biodiversity survey of the Christmas Mountains, Brewster Co. Tx. **Brent C. Rahlwes**, stdbcr16@snsu.edu, Sibyl Bucheli and Melissa S. Sisson, Sam Houston State Univ., Huntsville, TX

**D3284** New digital identification tool of microlepidoptera on Solanaceae. James E. Hayden<sup>1</sup>, **Sangmi Lee**, microlepi@hotmail.com<sup>2</sup>, James Young<sup>3</sup>, Jean-François Landry<sup>4</sup>, Vazrick Nazari<sup>4</sup>, Richard Mally<sup>5</sup>, Louis Somma<sup>1</sup> and Kurt Ahlmark<sup>1</sup>, <sup>1</sup>Florida Dept. of Agriculture and Consumer Services, Gainesville, FL, <sup>2</sup>Arizona State Univ., Tempe, AZ, <sup>3</sup>USDA - APHIS - PPQ, Baltimore, MD, <sup>4</sup>Agriculture & Agri-Food Canada, Ottawa, ON, Canada, <sup>5</sup>Senckenberg Naturhistorische Sammlungen, Dresden, Germany

**D3285** Recent range expansion of the maize weevil *Sitophilus zeamais*. **Alberto Correa**, ascorra@usp.br<sup>1</sup>, Raul Narciso C. Guedes<sup>2</sup>, Lucas Braga<sup>2</sup>, Gislaine Carvalho<sup>2</sup> and Luiz Orlando Oliveira<sup>2</sup>, <sup>1</sup>Universidade de São Paulo, Piracicaba, Brazil, <sup>2</sup>Universidade Federal de Viçosa, Vicoso, Brazil

**D3286** Exotic species dominate the woodboring insect community in a hardwood biomass plantation. **David R. Coyle**, dcoyle@warnell.uga.edu, Courtney Brissey and Kamal Gandhi, Univ. of Georgia, Athens, GA

**D3287** Prey diversity of *Cerceris fumipennis* in Connecticut. **Claire E. Rutledge**, Claire.Rutledge@ct.gov, Connecticut Agricultural Experiment Station, New Haven, CT

**D3288** A detailed morphological study of head stridulatory structure and related pronotal structures in ischyrosomychine tortoise beetles (Coleoptera: Chrysomelidae: Cassidinae). **Chulwoo Shin**, shinio@ku.edu, Univ. of Kansas, Lawrence, KS

**D3289** Results of the 2013-2014 Wood Boring Beetle Surveys from the Regional Identification Center of the USDA-APHIS (Eastern Region) at Mississippi State University. **Jennifer Seltzer**, jls30@entomology.msstate.edu, Richard Brown and Terence Schiefer, Mississippi State Univ., Mississippi State, MS

**D3290** Biology of *Compsobata univitta* (Walker, 1849) (Diptera: Micropezidae). **Jeffrey K. Barnes**, jbarnes@uark.edu, Univ. of Arkansas, Fayetteville, AR

**D3291** The benefit of being a social butterfly: Communal roosting deters predation. **Susan D. Finkbeiner**, sfinkbei@uci.edu<sup>1</sup>, Adriana D. Briscoe<sup>1</sup> and Robert Reed<sup>2</sup>, <sup>1</sup>Univ. of California, Irvine, CA, <sup>2</sup>Cornell Univ., Ithaca, NY

**D3292** The 2014 emergence of a previously unrecognized 13-year brood of periodical cicadas in southwestern Ohio and northern Kentucky. **Gene Kritsky**, cdarwin@aol.com<sup>1</sup>, and Roy Troutman<sup>2</sup>, <sup>1</sup>Mount St. Joseph Univ., Cincinnati, OH, <sup>2</sup>Batavia, OH

**D3293** Pasture matrix promotes the increase of generalist ant species in forest fragments. Diego Santana Assis<sup>1</sup>, **Evaldo Ferreira Vilela**, evaldovilela@gmail.com<sup>1</sup>, Flavio Ramos<sup>2</sup> and Iracener A. Dos Santos<sup>1</sup>, <sup>1</sup>Federal Univ. of Viçosa, Viçosa, Brazil, <sup>2</sup>Universidade Federal de Alfenas, Alfenas, Brazil

**D3294** Diversity and evolution of army ant syndrome and breeding system in the oriental *Leptogenys* ants. **Koichi Arimoto**, kou.arimoto@gmail.com and Munetoshi Maruyama, Kyushu Univ., Fukuoka-shi, Japan

**D3295** Factors underlying the investment in alates vs. apterous morphs in the gall-dwelling aphid *Tamalia inquilinus*. **Clara Buchholtz**, cbuchholtz@mail.csuchico.edu, California State Univ., Chico, CA

**D3296** Ecological viability of land between the Lakes National Recreation Area, Kentucky, as a potential reintroduction site for the federally endangered American burying beetle (*Nicrophorus americanus*). **Carmen Greenwood**, cgreenwood1@murraystate.edu, James Hardin, Paul Gagnon, Terry Derting, Heather Passmore, Jane Benson, Nicholas Cash and David Kesler, Murray State Univ., Murray, KY

**D3297** Emergence of periodical cicadas (*Magicada* spp.) of Brood II in Connecticut in 2013. **Chris Maier**, Chris.Maier@ct.gov, Connecticut Agricultural Experiment Station, New Haven, CT

**D3298** Sexual vs. asexual reproduction in a stick insect (*Megaphasma dentricus*). **Tara Maginnis**, maginnis@up.edu, Univ. of Portland, Portland, OR

**D3299** Resource use on native and introduced host species: A view from the common buckeye butterfly. **Alyssa Roddy**, Alyssa.Roddy@selu.edu and Janice L. Bossart, Southeastern Louisiana Univ., Hammond, LA

**D3300** Impacts of a controlled burn on foraging behavior of ants in a sandplain forest of Vermont. **Hillary A. Miller**, hmiller@mail.smcvt.edu and Valerie S. Boschbach, Saint Michael's College, Colchester, VT

**D3302** Intrinsic vs extrinsic factors influencing susceptibility to a fungal pathogen in the tropical termite, *Nasutitermes acajutlae*. **Claire A. Fuller**, cfuller@murraystate.edu<sup>1</sup>, Savannah Bell<sup>1</sup> and Rebeca Rosengaus<sup>2</sup>, <sup>1</sup>Murray State Univ., Murray, KY, <sup>2</sup>Northeastern Univ., Boston, MA

**D3303** Extreme weather events and native bees: Effects of the 2013 Colorado Flood. **Virginia L. Scott**, Virginia.Scott@colorado.edu, Adrian L. Carper and M. Deane Bowers, Univ. of Colorado, Boulder, CO

**D3304** Cytological mechanism of *Cardinium*-induced cytoplasmic incompatibility in *Encarsia pergandiella* (Hymenoptera: Aphelinidae). **Marco Gebiola**, marco.gebiola@gmail.com<sup>1</sup>, Suzanne E. Kelly<sup>1</sup>, Massimo Giorgini<sup>2</sup> and Martha S. Hunter<sup>1</sup>, <sup>1</sup>Univ. of Arizona, Tucson, AZ, <sup>2</sup>National Research Council of Italy, Portici, Italy

**D3305** Evolution of nesting behavior and diversification of Ageniellini spider wasps (Hymenoptera: Pompilidae). **Cecilia Waichert**, cwaichert@gmail.com, James P. Pitts and Carol D. von Dohlen, Utah State Univ., Logan, UT

**D3306** The effects of initial conditions on blowfly (Diptera: Calliphoridae) oviposition. **Christine Melvin**, cmmelvin@ucdavis.edu, Univ. of California, Goleta, CA

**D3307** The impact of prescribed burning on native bee communities in longleaf pine (*Pinus palustris*) savannas in the North Carolina Sandhills. **Heather M.C. Moylett**, hmcampbe@ncsu.edu<sup>1</sup>, Clyde E. Sorenson<sup>1</sup>, Andrew R Deans<sup>2</sup> and Nick M. Haddad<sup>1</sup>, <sup>1</sup>North Carolina State Univ., Raleigh, NC, <sup>2</sup>Pennsylvania State Univ., Univ. Park, PA

**D3308** Global variation in microbiomes of *Diaphorina citri*, a vector of *Candidatus Liberibacter asiaticus*. **W Braswell**, Evan.Braswell@aphis.usda.gov<sup>1</sup>, Erin Schuenzel<sup>2</sup> and Mark Scally<sup>2</sup>, <sup>1</sup>USDA, Edinburg, TX, <sup>2</sup>Univ. of Texas, Edinburg, TX

## Section Poster Session 1: P-IE

### Exhibit Hall C (Oregon Convention Center)

**D3309** A next-generation sequencing approach for detecting field-evolved resistance to Bt crops. **Megan Fritz**, mlfritz@ncsu.edu and Fred Gould, North Carolina State Univ., Raleigh, NC

**D3310** Global transcriptome profiling of two pest ambrosia beetles (Coleoptera: Scolytinae). **David Held**, dwh0004@auburn.edu, Lee Zhang and Charles H. Ray, Auburn Univ., Auburn, AL

**D3311** Post-cephalic sensory organs of third instar *Lasiopoda donacis* in relation to feeding behavior. **Donald B. Thomas**, donald.thomas@ars.usda.gov and John A. Goolsby, USDA - ARS, Edinburg, TX

**D3312** Multitrophic relationships of *Chilophaga virgati* Gagné (Diptera: Cecidomyiidae) and biomass switchgrass (*Panicum virgatum* L.). **Manuel Perilla Lopez**, juan.perilla@sdstate.edu, South Dakota State Univ., Brookings, SD

**D3313** Glutathione is involved in plant defense against the gall midge *Mayetiola destructor*. **Xuming Liu**, xmliu@ksu.edu<sup>1</sup>, Shize Zhang<sup>2</sup>, R. Jeff Whitworth<sup>1</sup>, Jeffrey J. Stuart<sup>3</sup> and Ming-Shun Chen<sup>4</sup>, <sup>1</sup>Kansas State Univ., Manhattan, KS, <sup>2</sup>Northwest Agriculture & Forestry Univ., Yangling, China, <sup>3</sup>Purdue Univ., West Lafayette, IN, <sup>4</sup>USDA - ARS, Manhattan, KS

**D3314** Effect of host plant resistance and a grass intercrop on potato leafhopper (*Empoasca fabae*) and its natural enemies in alfalfa. **Phoenixia Rene**, phrene@ursinus.edu, Jamie Faselt, Michael Melchiorre, Kimberly Realbuto, Damian Schell, Matthew Scott and Cory Straub, Ursinus College, Collegeville, PA

**D3315** Western grape leafhopper populations are suppressed by the application of buprofezin or cyclaniliprole but stimulated by flonicamid. **Richard Hilton**, richard.hilton@oregonstate.edu and Shannon Davis, Oregon State Univ., Central Point, OR

**D3316** Phytoplasma biodiversity in grapevines and leafhoppers sampled in vineyards of Quebec. Chrystel Olivier<sup>1</sup>, **Charles Vincent**, charles.vincent@agr.gc.ca<sup>2</sup>, Julien Saguez<sup>2</sup>, Jacques Lasnier<sup>3</sup> and Tim Dumonceaux<sup>1</sup>, <sup>1</sup>Agriculture & Agri-Food Canada, Saskatoon, SK, Canada, <sup>2</sup>Agriculture & Agri-Food Canada, Saint-Jean-sur-Richelieu, QC, Canada, <sup>3</sup>Ag-Cord, Inc., Granby, QC, Canada

**D3317** Multiple, stochastic factors can determine acquisition success of the foregut-borne bacterium, *Xylella fastidiosa*, by a sharpshooter vector. **Elaine Backus**, Elaine.Backus@ars.usda.gov<sup>1</sup>, Elizabeth Rogers<sup>1</sup> and Fabien Labrousseau<sup>2</sup>, <sup>1</sup>USDA - ARS, Parlier, CA, <sup>2</sup>Univ. of California, Berkeley, CA

**D3318** Vector activity and incidence of Pierce's disease in Arizona vineyards. **Steven J. Castle**, steven.castle@ars.usda.gov, Paul Merten and Charles Cowden, USDA - ARS, Maricopa, AZ

**D3319** Belowground population dynamics of grape phylloxera (*Daktulosphaira vitifoliae* Fitch, Phylloxeridae) in cool climate viticulture. **Mark Hoffmann**, mark.hoffmann@ufl.edu<sup>1</sup>, Lars Huber<sup>2</sup>, Ernst Ruehl<sup>3</sup>, and Gerhard Eisenbeis<sup>4</sup>, <sup>1</sup>Univ. of Florida, Lake Alfred, FL, <sup>2</sup>SCC GmbH, Bad Kreuznach, Germany, <sup>3</sup>Univ. of Geisenheim, Geisenheim, Germany, <sup>4</sup>Univ. of Mainz, Mainz, Germany

**D3320** Areawide mating disruption for control of vine mealybug (*Planococcus ficus*) in Napa vineyards. **Brian N. Hogg**, hoggbrian@yahoo.com<sup>1</sup>, Monica Cooper<sup>2</sup> and Kent M. Daane<sup>1</sup>, <sup>1</sup>Univ. of California, Berkeley, CA, <sup>2</sup>Univ. of California, Napa, CA



**D3321** Monitoring aphid vectors of potato virus Y in Minnesota and North Dakota. **Nathan Russart**, russ0228@umn.edu, Univ. of Minnesota, Crookston, MN and Ian MacRae, Univ. of Minnesota, Saint Paul, MN

**D3322** Barley Yellow Dwarf Virus complex: Comparing vector-plant-pathogen interaction in winter wheat varieties. **Mahnaz Rashidi**, mrashidi@uidaho.edu<sup>1</sup>, Juliet Marshall<sup>1</sup>, Nilsa Bosque-Pérez<sup>2</sup> and Arash Rashed<sup>1</sup>, <sup>1</sup>Univ. of Idaho, Aberdeen, ID, <sup>2</sup>Univ. of Idaho, Moscow, ID

**D3323** Aphid population fluctuations and patterns of species dominance in Puerto Rico. **David A. Jenkins**, David.Jenkins@ars.usda.gov and Ricardo Goenaga, USDA - ARS, Mayaguez, PR

**D3324** Grape rust mite (*Calepitrimerus vitis*) densities and the development of short shoot syndrome in the Willamette Valley, Oregon. **George D. Hoffman**, george.hoffman@oregonstate.edu, Oregon State Univ., Corvallis, OR

**D3325** Role of insects in the dispersal of *Claviceps purpurea*, a fungal pathogen causing ergot disease of grass seed crops. **Navneet Kaur**, Navneet.Kaur@oregonstate.edu<sup>1</sup>, Jeremiah Dung<sup>2</sup>, Robert Cating<sup>1</sup>, Silvia Rondon<sup>1</sup>, Stephen Alderman<sup>3</sup>, Darrin Walenta<sup>4</sup> and Philip Hamm<sup>1</sup>, <sup>1</sup>Oregon State Univ., Hermiston, OR, <sup>2</sup>Oregon State Univ., Madras, OR, <sup>3</sup>USDA - ARS, Corvallis, OR, <sup>4</sup>Oregon State Univ., La Grande, OR

**D3326** Soybean aphid (*Aphis glycines*) alarm pheromone production and response. Jamin Dreyer, Jaclyn Eichele, Ray Heinz, Stephen P. Foster, Deirdre Prischmann-Voldseth and **Jason P. Harmon**, jason.harmon@ndsu.edu, North Dakota State Univ., Fargo, ND

**D3327** Rag virulence at a low frequency among soybean aphids (*Aphis glycines*) occurring in Wisconsin. **Michael S. Crossley**, mcrossley3@gmail.com and David B. Hogg, Univ. of Wisconsin, Madison, WI

**D3328** Comparison of insect communities in fungicide and insecticide seed-treated soybeans. **Kelley Tilmon**, kelley.tilmon@sdstate.edu, Adrianna Szczepanec and Karly Henry, South Dakota State Univ., Brookings, SD

**D3329** Environmental interaction data for use in environmental risk assessment of insect-protected soybean. **Sarah Donelson**, sarah.l.donelson@monsanto.com, Duska Stojšin, Aqeel Ahmad, Ignacio Negri-Aranguren and Bernard Sammons, Monsanto Company, St. Louis, MO

**D3330** Behavioral plasticity in *Diaphorina citri* feeding on different citrus tissues. **Timothy Ebert**, tebert@ufl.edu<sup>1</sup>, Elaine Backus<sup>2</sup> and Michael Rogers<sup>1</sup>, <sup>1</sup>Univ. of Florida, Lake Alfred, FL, <sup>2</sup>USDA - ARS, Parlier, CA

**D3331** Responses of *Diaphorina citri* Kuw. (Hemiptera: Liviidae) to mixtures of  $\beta$ -ocimene, d-limonene and methyl salicylate, under controlled conditions. **Ricardo Castro-Torres**, prometheida@gmail.com, Juan Cibrián-Tovar, Marcos Soto-Hernández and Enrique Arjona-Suárez, Colegio de Postgraduados, Montecillo, Mexico

**D3332** Physical barriers to *Diaphorina citri* feeding and transmission of *Candidatus Liberibacter asiaticus* in citrus leaves. **Holly Shugart**, hshugart@ufl.edu and Michael Rogers, Univ. of Florida, Lake Alfred, FL

**D3333** Nealta for management of mites in citrus and pears. **Sanjeev Bangarwa**, sanjeev.k.bangarwa@basf.com, Sam Willingham, Curtis Rainbolt, Dawn Brunmeier and Katherine Walker, BASF Corporation, Research Triangle Park, NC

**D3334** Semiochemicals assessment in monitoring sugarcane weevil in Morelos, Mexico. **Obdulia Segura-León**, sleon@colpos.mx<sup>1</sup>, Marianguadalupe Hernandez-Arenas<sup>2</sup> and Sergio Ramirez-Rojas<sup>2</sup>, <sup>1</sup>Colegio de Postgraduados, Texcoco, Mexico, <sup>2</sup>INIFAP, Morelos, Mexico

**D3335** Comparative flight responses of the walnut twig beetle, *Pityophthorus juglandis*, to varying release rates of ethanol in combination with aggregation pheromone in California and Tennessee. **Lori J. Nelson**, lnelson@fs.fed.us<sup>1</sup>, Alicia Bray<sup>2</sup>, Paul L. Dallara<sup>3</sup>, William Klingeman<sup>4</sup>, Jason Oliver<sup>5</sup> and Steven Seybold<sup>1</sup>, <sup>1</sup>USDA - Forest Service, Davis, CA, <sup>2</sup>Central Connecticut State Univ., New Britain, CT, <sup>3</sup>Univ. of California, Davis, CA, <sup>4</sup>Univ. of Tennessee, Knoxville, TN, <sup>5</sup>Tennessee State Univ., McMinnville, TN

**D3336** Thousand cankers disease and black walnut: Can outreach crack this tough nut? **Jerome F. Grant**, jgrant@utk.edu<sup>1</sup>, Frank Hale<sup>2</sup>, Alan Windham<sup>2</sup>, Gregory J. Wiggins<sup>1</sup>, Mark T. Windham<sup>1</sup>, Renee Follum<sup>1</sup>, Katheryne Nix<sup>1</sup> and Paris L. Lambdin<sup>1</sup>, <sup>1</sup>Univ. of Tennessee, Knoxville, TN, <sup>2</sup>Univ. of Tennessee, Nashville, TN

**D3337** Pest resistance in the USDA-ARS sweetpotato germplasm collection. **D. Michael Jackson**, mike.jackson@ars.usda.gov and Howard F. Harrison, USDA - ARS, Charleston, SC

**D3338** SEM imaging combined with SEM-EDS analysis enables prediction of resistance of sorghum to storage insects. Michael Pendleton<sup>1</sup>, Ann Ellis<sup>2</sup>, **Bonnie Pendleton**, bpendleton@wtamu.edu<sup>3</sup>, and Niamoye Diariso<sup>4</sup>, <sup>1</sup>Texas A&M Univ., College Station, TX, E. <sup>2</sup>Microscopy Consulting Technologists, Thomasville, GA, <sup>3</sup>West Texas A&M Univ., Canyon, TX, <sup>4</sup>Institut D'Economie Rural, Bamako, Mali

**D3339** Chemical variability and leaf damage among lychee varieties, host of the Sri Lanka weevil *Mylloceris undecimpustulatus undatus* Marshall. **Jerome Niogret**, Niogret.Ecology.Consulting@gmail.com<sup>1</sup>, Nancy D. Epsy<sup>2</sup>, Paul E. Kendra<sup>2</sup> and Peter E. A. Teal<sup>3</sup>, <sup>1</sup>Niogret Ecology Consulting LLC, Miami, FL, <sup>2</sup>USDA - ARS, Miami, FL, <sup>3</sup>USDA - ARS, Gainesville, FL

**D3340** Eradication of the sweetpotato weevil, *Cylas formicarius elegantulus* (Coleoptera: Curculionidae), from Kume Island, Okinawa, Japan by using a combination of the sterile insect technique and the male annihilation technique. **Dai Haraguchi**, hrguchid@pref.okinawa.lg.jp<sup>1</sup>, Takashi Matsuyama<sup>2</sup>, Tsuguo Kohama<sup>1</sup>, Yasutsune Sadoyama<sup>2</sup>, Norikuni Kumano<sup>2</sup>, Keiko Ohno-Shiromoto<sup>3</sup> and Takashi Kuriwada<sup>4</sup>, <sup>1</sup>Okinawa Prefectural Agricultural Research Center, Itoman, Okinawa, Japan, <sup>2</sup>Okinawa Prefectural Plant Protection Center, Naha, Okinawa, Japan, <sup>3</sup>Ryukyus-Sankei Co. Ltd, Naha, Okinawa, Japan, <sup>4</sup>Kagoshima Univ., Kagoshima, Japan

**D3341** Potential use of post-harvest insecticide applications for management of cowpea curculio (*Chalcoderms aeneus*) in southern peas. **Alton Sparks**, asparks@UGA.EDU, David Riley and Jenna Kicklighter, Univ. of Georgia, Tifton, GA

**D3342** Brief biology of pepper weevil, *Anthonomus eugenii* Cano, (Coleoptera: Curculionidae) and its management using new insecticides. **Dakshina Seal**, dseal@lfas.ufl.edu and Catherine Sabines, Univ. of Florida, Homestead, FL

**D3343** Potential pests of an endangered composite, Ruth's golden aster (*Pityopsis ruthii*). **Ernest C. Bernard**, ebernard@utk.edu<sup>1</sup>, Phillip Wadl<sup>1</sup>, Robert Trigiano<sup>1</sup> and Adam Dattilo<sup>2</sup>, <sup>1</sup>Univ. of Tennessee, Knoxville, TN, <sup>2</sup>Tennessee Valley Authority, Knoxville, TN

**D3344** Effects of orchard floor management on disease and biocontrol. **Jason Schmidt**, jschmidt@msu.edu and Matthew Grieshop, Michigan State Univ., East Lansing, MI

- D3345** Selection of *Bacillus thuringiensis* strains active against *Hypothenemus hampei* (Ferrari) (Coleoptera: Curculionidae: Scolytinae). **Janaina Zorzetti**, jzorzetti@hotmail.com<sup>1</sup>, Pedro Neves<sup>1</sup>, Gislayne Villas Boas<sup>1</sup>, Laurilian Villas Boas<sup>1</sup>, Ana Maria Meneguim<sup>2</sup> and Edlene Barros<sup>2</sup>, <sup>1</sup>State Univ. of Londrina, Londrina, Brazil, <sup>2</sup>Agronomic Institute of Paraná, Londrina, Brazil
- D3346** Effects of insecticide seed treatments on the sugarcane aphid (*Melanaphis sacchari*) on grain sorghum. **Danielle Sekula**, Danielle.Sekula@ag.tamu.edu, Raul Villanueva and Gabriela Esparza-Díaz, Texas A&M Univ., Weslaco, TX
- D3347** Identifying miRNA in green bug (*Schizaphis graminum*) and yellow sugarcane aphid (*Sipha flava*) via high-throughput sequencing. **John Wang**, hwang4@unl.edu<sup>1</sup>, Guoqing Lu<sup>2</sup>, Michael Wachholtz<sup>2</sup>, Chi Zhang<sup>1</sup>, Yongchao Dou<sup>1</sup>, Tiffany M. Heng-Moss<sup>1</sup> and Gautam Sarath<sup>3</sup>, <sup>1</sup>Univ. of Nebraska, Lincoln, NE, <sup>2</sup>Univ. of Nebraska, Omaha, NE, <sup>3</sup>USDA - ARS, Lincoln, NE
- D3348** Preliminary results: Development of a sampling plan for black margined aphid (*Monellia caryella*) in pecans. **Mark Muegge**, mmuegge@ag.tamu.edu<sup>1</sup>, Allen Knutson<sup>2</sup>, and Salvador Vitanza<sup>3</sup>, <sup>1</sup>Texas A&M Univ., Fort Stockton, TX, <sup>2</sup>Texas A&M Univ., Dallas, TX, <sup>3</sup>Texas A&M Univ., El Paso, TX
- D3349** Canopy spectral reflectance: A potential monitoring tool for sugarbeet root maggot, *Tetanops myopaeformis*. **Ian MacRae**, imacrae@umn.edu<sup>1</sup>, and Mark A. Boetel<sup>2</sup>, <sup>1</sup>Univ. of Minnesota, Saint Paul, MN, <sup>2</sup>North Dakota State Univ., Fargo, ND
- D3350** Refining sugarcane beetle management for the Louisiana sweetpotato industry. **Julien M. Beuzelin**, jbeuzelin@agcenter.lsu.edu<sup>1</sup>, Tara P. Smith<sup>2</sup>, Theresa F. Arnold<sup>2</sup> and David L. Kerns<sup>3</sup>, <sup>1</sup>Louisiana State Univ., Alexandria, LA, <sup>2</sup>Louisiana State Univ., Chase, LA, <sup>3</sup>Louisiana State Univ., Winnsboro, LA
- D3351** Efficacy of different insect traps in sweetpotatoes. **Tahir Rashid**, trashid@alcorn.edu<sup>1</sup>, Paul J. McLeod<sup>2</sup>, and Randall Luttrell<sup>3</sup>, <sup>1</sup>Alcorn State Univ., Alcorn State, MS, <sup>2</sup>Univ. of Arkansas, Fayetteville, AR, <sup>3</sup>USDA - ARS, Stoneville, MS
- D3352** Digital naturalism: Collaboratively designing technology for holistic ethological interaction. **Andrew Quitmeyer**, andy@quitmeyer.org, Georgia Tech, Atlanta, GA
- D3353** Managing imported fire ants with the essential oil of Alaskan yellow cedar (*Cupressus nootkatensis*). **Karla Adesso**, kaddesso@blomand.net, Jason B. Oliver, Paul A. O'Neal and Nadeer N. Youssef, Tennessee State Univ., McMinnville, TN
- D3354** Spatio-temporal dynamics of three-way mutualistic interactions. **Matthew O'Neill**, monei003@ucr.edu, Center for Conservation Biology, Riverside, CA
- D3355** Bioassays of several insect growth regulators on the little fire ant *Wasmannia auropunctata* (Roger). Arnold Hara, **Susan Cabral**, susancab@hawaii.edu and Ruth Niino-DuPonte, Univ. of Hawai'i, Hilo, HI
- D3356** High dynamics and invaders in an ant-plant interaction. **Tina Schroyer**, Tina2@pdx.edu<sup>1</sup>, Corrie Moreau<sup>2</sup>, Daniel J. Ballhorn<sup>1</sup>, Arista Tischner<sup>2</sup>, Cristina Saucedo<sup>1</sup> and Stefanie Kautz<sup>1</sup>, <sup>1</sup>Portland State Univ., Portland, OR, <sup>2</sup>Field Museum of Natural History, Chicago, IL
- D3357** Reproductive performance of *Plutella xylostella* for different cruciferous vegetables across 18 generations. **Caroline Placidi De Bortoli**, carubortoli@yahoo.com.br, Dagmara Gomes Ramalho, Alessandra Marieli Vacari, Rafael Ferreira Santos, Valéria Lucas de Laurentis and Sergio Antonio De Bortoli, Sao Paulo State Univ., Jaboticabal, Brazil
- D3358** Preference of *Plutella xylostella* to different cruciferous vegetables across 18 generations. **Sergio Antonio De Bortoli**, bortoli@fcav.unesp.br, Dagmara Gomes Ramalho, Caroline Placidi De Bortoli, Rafael Ferreira Santos, Ana Carolina Pires Veiga and Alessandra Marieli Vacari, Sao Paulo State Univ., Jaboticabal, Brazil
- D3359** Regional evaluation of thrips management strategies in runner and Virginia-type peanut. **Mark R. Abney**, mark\_abney@ncsu.edu<sup>1</sup>, Rick Brandenburg<sup>2</sup>, Albert K. Culbreath<sup>1</sup>, Ames Herbert<sup>3</sup>, Scott Monfort<sup>4</sup> and Rajagopalbabu Srinivasan<sup>1</sup>, <sup>1</sup>Univ. of Georgia, Tifton, GA, <sup>2</sup>North Carolina State Univ., Raleigh, NC, <sup>3</sup>Virginia Polytechnic Institute and State Univ., Blacksburg, VA, <sup>4</sup>Clemson Univ., Blackville, SC
- D3360** Seasonal occurrence and development of degree-day models for predicting activity of *Acrolepiopsis assectella* (Lepidoptera: Acrolepiidae) in NY onions. **Masanori Seto**, ms545@cornell.edu and Anthony M. Shelton, Cornell Univ., Geneva, NY
- D3361** Evaluation of synthetic formulations and formulations of entomopathogenic fungi for control of *Blapstinus* spp. darkling beetle on cantaloupe melon. **Eric T. Natwick**, etnatwick@ucdavis.edu<sup>1</sup>, Robert W. Behle<sup>2</sup> and Mark A. Jackson<sup>2</sup>, <sup>1</sup>Univ. of California, Holtville, CA, <sup>2</sup>USDA - ARS, Peoria, IL
- D3362** Demonstrating companion planting to control insect pests of vegetables. **Jesusa C. Legaspi**, Jesusa.Legaspi@ars.usda.gov and Neil Miller, USDA - ARS, Tallahassee, FL
- D3363** Potential of grafted tomatoes to limit damage of aphids, whiteflies and nematodes in Uzbekistan: With special reference to plant volatiles. **Bahodir Eshchanov**, baho83@mail.ru<sup>1</sup>, Zsofia Szendrei<sup>1</sup>, Jared Ali<sup>1</sup>, Frank Zalom<sup>2</sup> and George W. Bird<sup>1</sup>, <sup>1</sup>Michigan State Univ., East Lansing, MI, <sup>2</sup>Univ. of California, Davis, CA
- D3364** A meta-analytical evaluation of ecological factors driving induced expression of plant volatiles. **Elizabeth Rowen**, erowen@purdue.edu and Ian Kaplan, Purdue Univ., West Lafayette, IN
- D3365** Modes of exposure of neonicotinoid insecticides to non-herbivorous insects. **Nilima Prabhaker**, nilima.castle@ucr.edu<sup>1</sup>, and Steven J. Castle<sup>2</sup>, <sup>1</sup>Univ. of California, Riverside, CA, <sup>2</sup>USDA - ARS, Maricopa, AZ
- D3366** Control of water lettuce (*Pistia stratiotes* L.) (Araceae) with water lettuce weevil (*Neohydronomus affinis* Hustache) (Coleoptera: Curculionidae) in Louisiana. **S.J. Johnson**, sjohnson@agcenter.lsu.edu<sup>1</sup>, Michael Ferro<sup>1</sup>, Michael J. Grodowitz<sup>2</sup>, Katherine Parys<sup>3</sup> and Wendell Lorio<sup>4</sup>, <sup>1</sup>Louisiana State Univ., Baton Rouge, LA, <sup>2</sup>US Army, Vicksburg, MS, <sup>3</sup>USDA - ARS, Stoneville, MS, <sup>4</sup>Louisiana State Univ., Luling, LA
- D3367** Performance of biotypes of the biological control agent, *Aphalara itadori* on North American knotweed species and genotypes. **Rob Bouchier**, robert.bouchier@agr.gc.ca<sup>1</sup>, Brian Van Hezewijk<sup>2</sup>, Fritzi Grevstad<sup>3</sup>, and John Gaskin<sup>4</sup>, <sup>1</sup>Agriculture & Agri-Food Canada, Lethbridge, AB, Canada, <sup>2</sup>Natural Resources Canada - Canadian Forest Service, Victoria, BC, Canada, <sup>3</sup>Oregon State Univ., Corvallis, OR, <sup>4</sup>USDA - ARS, Sidney, MT
- D3368** Biological control for invasive knotweeds in North America using the psyllid *Aphalara itadori*. **Fritzi Grevstad**, fritzi.grevstad@science.oregonstate.edu<sup>1</sup>, and Rob Bouchier<sup>2</sup>, <sup>1</sup>Oregon State Univ., Corvallis, OR, <sup>2</sup>Agriculture & Agri-Food Canada, Lethbridge, AB, Canada
- D3369** Expansion of knapweed seed head fly (*Urophora quadrifasciata*) and other selected herbivorous insects on spotted knapweed in Middle Tennessee. **Donald Sudbrink**, sudbrinkd@apsu.edu, Austin Peay State Univ., Clarksville, TN

**D3370** Is kudzu bug (Hemiptera: Plataspidae) on its way to Canada from the U.S.? **Abdullahi Ameen**, abdullahi.ameen@inspection.gc.ca, Canadian Food Inspection Agency, Ottawa, ON, Canada

**D3371** Weevil-plant associations revealed by multi-locus plant DNA barcoding. **Guanyang Zhang**, guanyang.zhang@asu.edu, Juyan Pourturk and Nico M. Franz, Arizona State Univ., Tempe, AZ

**D3372** Barcoding exotic whitefly in Florida. **Cindy L. McKenzie**, Cindy.McKenzie@ars.usda.gov<sup>1</sup>, Aaron Dickey<sup>2</sup>, Ian Stocks<sup>3</sup> and Lance Osborne<sup>2</sup>, <sup>1</sup>USDA - ARS, Ft. Pierce, FL, <sup>2</sup>Univ. of Florida, Apopka, FL, <sup>3</sup>Florida Dept. of Agriculture and Consumer Services, Gainesville, FL

**D3373** Spotted wing drosophila (*Drosophila suzukii*) on diversified farms. **Jamie Christenson**, chrijami@onid.oregonstate.edu<sup>1</sup>, Amy J. Dreves<sup>1</sup>, Amanda Ohrn<sup>1</sup> and Thomas Peerbolt<sup>2</sup>, <sup>1</sup>Oregon State Univ., Corvallis, OR, <sup>2</sup>Peerbolt Crop Management, Inc, Portland, OR

**D3374** Biological control of spotted wing Drosophila (*Drosophila suzukii*). **J. Megan Woltz**, woltzj@onid.orst.edu<sup>1</sup>, and Jana C. Lee<sup>2</sup>, <sup>1</sup>Oregon State Univ., Corvallis, OR, <sup>2</sup>USDA - ARS, Corvallis, OR

**D3375** The spotted wing drosophila (*Drosophila suzukii*) monitoring network in Ohio. **Jim Jasinski**, jasinski.4@osu.edu<sup>1</sup>, and Celeste Welty<sup>2</sup>, <sup>1</sup>The Ohio State Univ., Urbana, OH, <sup>2</sup>The Ohio State Univ., Columbus, OH

**D3376** Seasonal phenology of spotted wing drosophila in Wisconsin. **Christelle Guédot**, guedot@wisc.edu, Univ. of Wisconsin, Madison, WI

**D3377** An innovative management approach for spotted wing drosophila (*Drosophila suzukii*) using an environmentally friendly attract and kill formulation. Michael Reinke<sup>1</sup>, Richard Cowles<sup>2</sup>, Jessica Self<sup>1</sup>, Carmem Bernardi<sup>1</sup>, Rodrigo Oliveira da Silva<sup>1</sup>, **Brittany Poirson**, brittany.poirson@iscatech.com<sup>1</sup>, and Agenor Mafra-Neto<sup>1</sup>, <sup>1</sup>ISCA Technologies, Inc., Riverside, CA, <sup>2</sup>Connecticut Agricultural Experiment Station, Windsor, CT

**D3378** Field decline, MRLs, and efficacy of spinosyns in controlling spotted wing drosophila (*Drosophila suzukii*) in highbush blueberry. **Heather Andrews**, heather.andrews@oregonstate.edu<sup>1</sup>, Wei Q. Yang<sup>1</sup>, Lynell K. Tanigoshi<sup>2</sup> and Beverly S. Gerdeman<sup>3</sup>, <sup>1</sup>Oregon State Univ., Aurora, OR, <sup>2</sup>Washington State Univ., Mt. Vernon, WA, <sup>3</sup>Washington State Univ., Vancouver, WA

**D3379** Factors influencing phototactic flight behavior in spotted-wing drosophila (*Drosophila suzukii*). **Mark K. Asplen**, asple001@umn.edu and Yusuf Adam, Metropolitan State Univ., Saint Paul, MN

**D3380** Trapping systems for *Zaprionus indianus* (Diptera: Drosophilidae). **Nancy D. Epsky**, nancy.epsky@ars.usda.gov<sup>1</sup>, Micah A. Gill<sup>1</sup>, C. Teri Allen<sup>1</sup>, Dong H. Cha<sup>2</sup> and Peter J. Landolt<sup>2</sup>, <sup>1</sup>USDA - ARS, Miami, FL, <sup>2</sup>USDA - ARS, Wapato, WA

**D3381** Abundance and seasonal occurrence of pest fruit flies (Diptera: Tephritidae) in residential and rural areas of Oahu (Hawaiian Islands). **Luc Leblanc**, leblancl@ctahr.hawaii.edu<sup>1</sup>, Brian Fujita<sup>2</sup>, Steven Graham<sup>2</sup>, Steve McNeil<sup>2</sup> and Kurt Pohlman<sup>2</sup>, <sup>1</sup>Univ. of Hawai'i, Honolulu, HI, <sup>2</sup>USDA - APHIS, Waimanalo, HI

**D3382** Dynamic interactions by fruit/seed-infesting insects on *Schoepfia schreberi* (Olacaceae). **Maurilio Lopez**, maulopez@uv.mx, Universidad Veracruzana, Xalapa, Mexico

**D3383** Effect of fertilization and drought on reproduction and emergence time of the arundo wasp, a biological control agent of arundo. **Patrick J. Moran**, patrick.moran@ars.usda.gov<sup>1</sup>, and John A. Goolsby<sup>2</sup>, <sup>1</sup>USDA - ARS, Albany, CA, <sup>2</sup>USDA - ARS, Edinburg, TX

**D3384** Relative abundance of pests and natural enemies in Oklahoma winter crops. **Casi N. Jessie**, casi.jessie@okstate.edu<sup>1</sup>, William Jessie<sup>1</sup>, Kris Giles<sup>1</sup>, Timothy J. Kring<sup>2</sup>, Brian McCornack<sup>3</sup>, James R. Hagler<sup>4</sup> and Jessica Magana<sup>1</sup>, <sup>1</sup>Oklahoma State Univ., Stillwater, OK, <sup>2</sup>Univ. of Arkansas, Fayetteville, AR, <sup>3</sup>Kansas State Univ., Manhattan, KS, <sup>4</sup>USDA - ARS, Maricopa, AZ

**D3385** Feasibility of rearing pinyon sawflies, *Neodiprion edulicolus* Ross (Hymenoptera: Diprionidae), for augmentative biological control of expanding singleleaf pinyon in the Great Basin. **Kirk C. Tonkel**, kirk.tonkel@ars.usda.gov and Brian G. Rector, USDA - ARS, Reno, NV

**D3386** Thermal requirements of different strains of *Telenomus podisi* (Hymenoptera: Platygasteridae), in *Oebalus insularis* (Heteroptera: Pentatomidae) eggs. **Bruno Zachrisson**, bazsalam@gmail.com, Onesio Martinez and Guadalupe Gutierrez, IDIAP, Panama, Panama

**D3387** Parasitism of *Halyomorpha halys* by indigenous natural enemies in landscape hosts in the Mid-Atlantic states. **Kim A. Hoelmer**, kim.hoelmer@ars.usda.gov<sup>1</sup>, Christine Dieckhoff<sup>2</sup>, Kathleen Tatman<sup>1</sup> and Ashley Colavecchio<sup>2</sup>, <sup>1</sup>USDA - ARS, Newark, DE, <sup>2</sup>Univ. of Delaware, Newark, DE

**D3388** Research on field releases of *Podisus maculiventris* (Hemiptera: Pentatomidae) to manage the yellowmargined leaf beetle, *Microtheca ochroloma* (Coleoptera: Chrysomelidae). **Ronald D. Cave**, rdcave@ufl.edu, Pasco B. Avery and Angie A. Niño, Univ. of Florida, Ft. Pierce, FL

**D3389** Growth, development, and reproduction of *Podisus maculiventris* (Heteroptera: Pentatomidae) feeding on larvae versus pupae of the factitious prey *Tenebrio molitor* (Coleoptera: Tenebrionidae). **Juan Morales-Ramos**, juan.moralesramos@ars.usda.gov<sup>1</sup>, M. Guadalupe Rojas<sup>1</sup>, Thomas A. Coudron<sup>2</sup> and Kent S. Shelby<sup>2</sup>, <sup>1</sup>USDA - ARS, Stoneville, MS, <sup>2</sup>USDA - ARS, Columbia, MO

**D3390** Biological control of *Drosophila suzukii* in the U.S.: Current status and perspectives. **Kent M. Daane**, kdaane@ucan.edu<sup>1</sup>, Xin-geng Wang<sup>1</sup>, Gülay Kaçar<sup>1,6</sup>, Antonio Biondi<sup>1</sup>, Kim A. Hoelmer<sup>2</sup>, Betsey Miller<sup>3</sup>, Jeffrey C. Miller<sup>3</sup>, Peter W. Shearer<sup>4</sup>, Massimo Giorgini<sup>5</sup>, Emilio Guerrieri<sup>5</sup> and Vaughn Walton<sup>3</sup>, <sup>1</sup>Univ. of California, Berkeley, CA, <sup>2</sup>USDA - ARS, Montferrier, France, <sup>3</sup>Oregon State Univ., Corvallis, OR, <sup>4</sup>Oregon State Univ., Hood River, OR, <sup>5</sup>National Research Council of Italy, Portici, Italy, <sup>6</sup>Abant İzzet Baysal University, Bolu, Turkey

**D3391** Functional and ovipositional responses of two pupal parasitoids of *Drosophila suzukii*. Gülay Kaçar<sup>1,3</sup>, **Antonio Biondi**, antonio.biondi@unict.it<sup>1</sup>, Xin-geng Wang<sup>1</sup>, David R. Haviland<sup>2</sup> and Kent Daane<sup>1</sup>, <sup>1</sup>Univ. of California, Berkeley, CA, <sup>2</sup>Univ. of California, Bakersfield, CA, <sup>3</sup>Abant İzzet Baysal University, Bolu, Turkey

**D3392** Monitoring for phorid fly establishment at release sites in middle Tennessee. Karla Adesso<sup>1</sup>, **Shannen Leahy**, sleahy91@gmail.com<sup>2</sup> and Jason B. Oliver<sup>1</sup>, <sup>1</sup>Tennessee State Univ., McMinnville, TN, <sup>2</sup>Tennessee Tech Univ., Cookeville, TN

**D3393** Flight activity of two populations of *Cotesia flavipes* parasitoids reared in the laboratory for 10 generations. **Alessandra Marieli Vacari**, amarieli@ig.com.br, Maira Trevisan, Valéria Lucas de Laurentis, Ana Carolina Pires Veiga, Rafael Ferreira Santos and Sergio Antonio De Bortoli, Sao Paulo State Univ., Jaboticabal, Brazil

**D3394** Survival of the parasitoid *Cotesia flavipes* in a new biodegradable package developed for its commercialization, transport, and release into the field. **Rafael Ferreira Santos**, rsdosantos.rs@gmail.com<sup>1</sup>, Caroline Placidi De Bortoli<sup>1</sup>, Maira Trevisan<sup>1</sup>, Sergio Leandro De Bortoli<sup>2</sup>, Alessandra Marieli Vacari<sup>1</sup>

and Sergio Antonio De Bortoli<sup>1</sup>, <sup>1</sup>Sao Paulo State Univ., Jaboticabal, Brazil, <sup>2</sup>Universidade Estadual Paulista, Jaboticabal, Brazil

**D3395** Using mark-capture to document natural enemy movement in Oklahoma winter crops. **Kris Giles**, kgiles@okstate.edu<sup>1</sup>, Casi N. Jessie<sup>1</sup>, James R. Hagler<sup>2</sup>, Scott A. Machtley<sup>2</sup>, Brian McCornack<sup>3</sup>, Timothy J. Kring<sup>4</sup> and William Jessie<sup>1</sup>, <sup>1</sup>Oklahoma State Univ., Stillwater, OK, <sup>2</sup>USDA - ARS, Maricopa, AZ, <sup>3</sup>Kansas State Univ., Manhattan, KS, <sup>4</sup>Univ. of Arkansas, Fayetteville, AR

**D3396** *Leucopis* spp. (Diptera: Chamaemyiidae) predators of hemlock woolly adelgid in the Pacific Northwest: Potential biological control agents in the eastern U.S. **Darrell W. Ross**, darrell.ross@oregonstate.edu<sup>1</sup>, Glenn R. Kohler<sup>2</sup>, Sarah M. Grubin<sup>3</sup>, Stephen D. Gaimari<sup>4</sup>, Nathan Havill<sup>5</sup>, and Kimberly F. Wallin<sup>6</sup>, <sup>1</sup>Oregon State Univ., Corvallis, OR, <sup>2</sup>Washington Dept. of Natural Resources, Olympia, WA, <sup>3</sup>Massachusetts Dept. of Agricultural Resources, Boston, MA, <sup>4</sup>Plant Pest Diagnostics Branch, Sacramento, CA, <sup>5</sup>USDA - Forest Service, Hamden, CT, <sup>6</sup>USDA - Forest Service, South Burlington, VT

**D3397** A biological control demonstration site: An educational resource to enhance management of hemlock woolly adelgid. **Gregory J. Wiggins**, wiggybug@utk.edu<sup>1</sup>, Jerome F. Grant<sup>1</sup>, Robert Webster<sup>2</sup>, Rusty Rhea<sup>3</sup>, Elizabeth P. Benton<sup>1</sup> and J. Patrick Parkman<sup>1</sup>, <sup>1</sup>Univ. of Tennessee, Knoxville, TN, <sup>2</sup>National Parks Service, Gatlinburg, TN, <sup>3</sup>USDA - Forest Service, Asheville, NC

**D3398** Effect of different insecticide programs on *Phytoseiulus persimilis* populations in tomatoes. **Jessica Ditillo**, jlditillo@gmail.com<sup>1</sup>, James F. Walgenbach<sup>2</sup> and George G. Kennedy<sup>1</sup>, <sup>1</sup>North Carolina State Univ., Raleigh, NC, <sup>2</sup>North Carolina State Univ., Fletcher, NC

**D3399** Does deer browsing affect *Tamalia* galling aphid populations on manzanita (*Arctostaphylos* spp.) host plants? **Badri Ghimire**, bghimire@mail.csuchico.edu, California State Univ., Chico, CA

**D3400** Distribution and GIS modelling of the potential habitat of nine endemic insects at the Monahans sandhills in western Texas. **Samuel Discua Duarte**, samuel.discua@ttu.edu<sup>1</sup>, Scott Longing<sup>1</sup> and James Cokendolpher<sup>2</sup>, <sup>1</sup>Texas Tech Univ., Lubbock, TX, <sup>2</sup>Museum of Texas Tech Univ., Lubbock, TX

**D3401** A survey of Gomphid dragonflies in two blackwater streams in the Sandhills of North Carolina. **Clyde E. Sorenson**, clyde\_sorenson@ncsu.edu, North Carolina State Univ., Raleigh, NC

**D3402** Prey selection by the buprestid hunting wasp *Cerceris fumipennis*. **Christine A. Nalepa**, christine\_nalepa@ncsu.edu and Whitney Swink, North Carolina Dept. of Agriculture, Raleigh, NC

**D3403** Current research at the European Biological Control Laboratory. **Lincoln Smith**, link.smith@ars.usda.gov, USDA - ARS, Montferrier-sur-Lez, France

**D3404** Harvesting and landscape effects on natural enemy abundance & biocontrol in perennial grasslands. **Tania Kim**, tkim@glbrc.wisc.edu<sup>1</sup>, Heidi Liere<sup>2</sup>, Timothy D. Meehan<sup>1</sup>, Aaron F. Fox<sup>3</sup>, Douglas A. Landis<sup>4</sup> and Claudio Gratton<sup>1</sup>, <sup>1</sup>Univ. of Wisconsin, Madison, WI, <sup>2</sup>Univ. of the South, Sewanee, TN, <sup>3</sup>North Carolina State Univ., Raleigh, NC, <sup>4</sup>Michigan State Univ., East Lansing, MI

**D3405** Biodiversity beyond parks: Do urban vacant lots hold promise for conservation and restoration? **Nicole Hoekstra**, hoekstra.10@osu.edu, Catherine P. Herms, John Cardina and Mary M. Gardiner, The Ohio State Univ., Wooster, OH

**D3406** Butterflies (Lepidoptera) track vegetation response to sagebrush steppe restoration treatments. **James McIver**, james.mciver@oregonstate.edu, Eastern Oregon Agricultural Research Center - Oregon State Univ., Union, OR

**D3407** Conservation grasslands support diverse native bee assemblages in agroecosystems. **Adrian L. Carper**, adrian.carper@gmail.com<sup>1</sup>, Virginia L. Scott<sup>1</sup>, Collin Schwantes<sup>1</sup>, Stacy Endriss<sup>2</sup>, Andrew P. Norton<sup>2</sup>, M. Deane Bowers<sup>1</sup> and Mary A. Jamieson<sup>3</sup>, <sup>1</sup>Univ. of Colorado, Boulder, CO, <sup>2</sup>Colorado State Univ., Fort Collins, CO, <sup>3</sup>Univ. of Wisconsin, Madison, WI

**D3408** Long-term impacts of urbanization on desert arthropod communities. **Richard A. Redak**, richard.redak@ucr.edu, Thomas Prentice and Kathleen Campbell, Univ. of California, Riverside, CA

**D3409** Impact of floral resource provisioning on beneficial insects in agricultural crops. **Thelma Heidel-Baker**, thelma@iastate.edu, Matthew E. O'Neal, Mark Gleason and Jean Batzer, Iowa State Univ., Ames, IA

**D3411** Artificial diets for *Coleomegilla maculata* (Coleoptera: Coccinellidae) using extracts of *Tenebrio molitor* (Coleoptera: Tenebrionidae) and comparison to a mericid formulation. **M. Guadalupe Rojas**, guadalupe.rojas@ars.usda.gov and Juan Morales-Ramos, USDA - ARS, Stoneville, MS

**D3412** Compatibility of *Delphastus catalinae* (Coleoptera: Coccinellidae) with selected insecticides for control of whitefly, *Bemisia tabaci* biotype B. **Amr Badawy**, badawy.5@osu.edu<sup>1</sup>, Luis A. Cañas<sup>2</sup>, Nuris Acosta<sup>2</sup>, Mohamed Aly<sup>1</sup> and Khaled Osman<sup>1</sup>, <sup>1</sup>South Valley Univ., Qena, Egypt, <sup>2</sup>The Ohio State Univ., Wooster, OH

**D3413** Laboratory investigation of inhabitants of temporary waters: will crustaceans consume mosquito larvae? **W. Wyatt Hoback**, hobackww@unk.edu<sup>1</sup>, and Gary J. Torrisi<sup>2</sup>, <sup>1</sup>Oklahoma State Univ., Stillwater, OK, <sup>2</sup>Univ. of Nebraska, Lincoln, NE

**D3414** Insect identification using laser and wing beat frequency. **Margot Mafrá-Neto**, margotmafra@gmail.com<sup>1</sup>, Yanping Chen<sup>2</sup>, Gustavo Batista<sup>3</sup> and Eamonn Keogh<sup>2</sup>, <sup>1</sup>John W North High School, Riverside, CA, <sup>2</sup>Univ. of California, Riverside, CA, <sup>3</sup>Univ. of Sao Paulo, Sao Paulo, Brazil

**D3415** Estimation of qualitative losses caused by *Trogoderma granarium* Everts (Coleoptera: Dermestidae) in stored wheat grains. **Muhammad Afzal**, chafzal64@yahoo.com<sup>1</sup>, Muhammad Haq<sup>1</sup>, Muhammad Ullah<sup>1</sup> and Fatima Mustafa<sup>2</sup>, <sup>1</sup>Univ. of Sargodha, Sargodha, Pakistan, <sup>2</sup>Univ. of Agriculture, Faisalabad, Pakistan

**D3416** Efficacy of Seeker™ insecticide against insect pests of wheat and alfalfa. **Patricia Prasifka**, plprasifka@dow.com<sup>1</sup>, Fikru Haile<sup>2</sup>, Harvey Yoshida<sup>3</sup>, Claudia Kuniyoshi<sup>4</sup>, and Melissa Siebert<sup>5</sup>, <sup>1</sup>Dow AgroSciences, West Fargo, ND, <sup>2</sup>Dow AgroSciences, Carmel, IN, <sup>3</sup>Dow AgroSciences, Richland, WA, <sup>4</sup>Dow AgroSciences, Fresno, CA, <sup>5</sup>Dow AgroSciences, Greenville, MS

**D3417** Distribution of wheat stem sawfly in Eastern Colorado winter wheat. **Terri L. Randolph**, Terri.Randolph@ColoState.edu, Claire Tovrea, Christine Ward, Frank B. Peairs, Jack Mangels and Darren Cockrell, Colorado State Univ., Fort Collins, CO

**D3418** 2014 field evaluation of candidate *Metarhizium* fungi for grasshopper control on the U.S. Northern Plains. **Stefan T. Jaronski**, stefan.jaronski@ars.usda.gov<sup>1</sup>, Larry E. Jech<sup>2</sup>, K. Chris Reuter<sup>3</sup>, Lonnie R. Black<sup>3</sup>, Rob Schlothauer<sup>4</sup> and Donald W. Roberts<sup>5</sup>, <sup>1</sup>USDA - ARS, Sidney, MT, <sup>2</sup>USDA - APHIS, Phoenix, AZ, <sup>3</sup>USDA - ARS, Phoenix, AZ, <sup>4</sup>USDA, Sidney, MT, <sup>5</sup>Utah State Univ., Logan, UT

**D3419** Behavioral responses of *Cydia pomonella* and *Spodoptera littoralis* larvae to yeast volatiles. **Stefanos Andreadis**, ssa18@psu.edu<sup>1</sup>, Peter Witzgall<sup>1</sup> and Alan L. Knight<sup>2</sup>, <sup>1</sup>Swedish Univ. of Agricultural Sciences, Alnarp, Sweden, <sup>2</sup>USDA - ARS, Wapato, WA

**D3420** Spatial synchrony between geographical distributions of insect and host populations, under climate change scenario in Korea. **Jung-Joon Park**, jungpark@gnu.ac.kr<sup>1</sup>, and Kijong Cho<sup>2</sup>, <sup>1</sup>Gyeongsang National Univ., Jinju, South Korea, <sup>2</sup>Korea Univ., Seoul, South Korea

**D3421** Effectiveness of fruit bags for control of insect pests of apple in the mid-Atlantic United States. **Daniel L. Frank**, dlfrank@mail.wvu.edu, West Virginia Univ., Morgantown, WV

**D3422** Current and future pest management potential of solid set canopy delivery systems (SSCDS) in high density apples. **Matthew**

**Grieshop**, grieshop@msu.edu, Jason Schmidt, Larry Gut, John C. Wise, George Sundin and Ron Perry, Michigan State Univ., East Lansing, MI

**D3423** RNA-interference of four embryonically expressed genes in the codling moth *Cydia pomonella*. **Stephen Ireland**, scirelan@umich.edu, Univ. of Michigan, Ann Arbor, MI

**D3424** Extension outreach tools for invasive pests and diseases. **Mary Kay Malinoski**, mkmal@umd.edu<sup>1</sup>, David Clement<sup>1</sup> and CT. Barger<sup>2</sup>, <sup>1</sup>Univ. of Maryland, Ellicott City, MD, <sup>2</sup>Univ. of Georgia, Tifton, GA

**D3425** Cyflumetofen (Sultan) efficacy against spider mite (*Tetranychus urticae*) eggs and mobile stages. **Ronald Oetting**, roetting@uga.edu, Univ. of Georgia, Griffin, GA

## Xyleborini of New Guinea, a Taxonomic Monograph (Coleoptera: Curculionidae: Scolytinae)

**Jiri Hulcr & Anthony L. Cognato**

A comprehensive revision of the genera and species of Xyleborini recorded from New Guinea and neighboring islands. New species, genera, and combinations are made, and 59 species are synonymized. Because all the genera and many species that occur in New Guinea also occur throughout the Eastern Palearctic region, the presented reclassification of the Xyleborini is applicable to a larger geographical scale.

Hardcover, 176 pages, 2013

ISBN: 978-0-9776209-7-5

**ESA Members: \$79.95 Nonmembers: \$99.95**

**Stop by the ESA Booth and order now at the special ESA Meeting price of \$74.95**

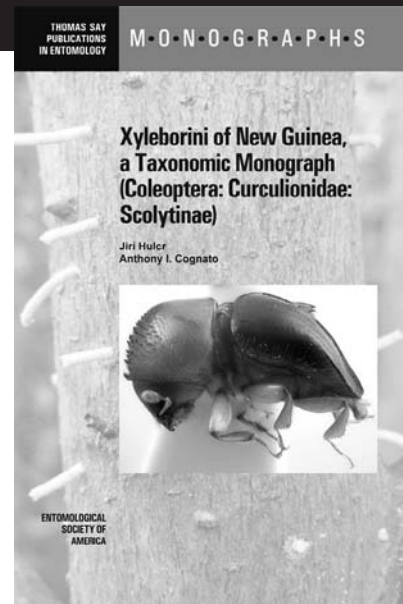

## WEDNESDAY, NOVEMBER 19, 2014, MORNING

### Program Symposium: Reaching Beyond Our Horizon: Social Media & Connecting with the World

#### Portland Ballroom 252 (Oregon Convention Center)

Moderators and Organizers: Derek Hennen<sup>1</sup> and Morgan D. Jackson<sup>2</sup>, <sup>1</sup>Univ. of Arkansas, Fayetteville, AR, <sup>2</sup>Univ. of Guelph, Guelph, ON, Canada

#### 8:00 Welcoming Remarks

**8:05 1747** The benefits of the selfie: Grad students and the imagined distraction of social media. **Derek Hennen**, derhennen@gmail.com, Univ. of Arkansas, Fayetteville, AR

**8:25 1748** Graduate students teaching and learning about insects using social media. **Marianne Alleyne**, vanlaarh@life.illinois.edu, Univ. of Illinois, Urbana, IL

**8:45 1749** Someone is WRONG on the Internet! What the science of science communication can teach us. **Gwen Pearson**, membracid@gmail.com, Get Your Nature Geek On, Toledo, OH

**9:05 SP1750** How can social media extend the reach of public health messages? **Cameron Webb**, cameron.webb@swahs.health.nsw.gov.au, Univ. of Sydney, Westmead, Australia

**9:17 1751** From spider sex to ants in drag: Using art and design to bridge the gap between scientific inquiry and public understanding. **Sarah Blackmon Lips**, redbike@gmail.com, BuzzHootRoar, Raleigh, NC

#### 9:37 Break

**9:47 SP1752** Targeted social media as a tool for recruiting citizen scientists to detect undocumented invasive species. **Leslie Allee**, lla1@cornell.edu<sup>1</sup>, Rebecca R Smyth<sup>1</sup>, Louis S. Hesler<sup>2</sup> and John Losey<sup>1</sup>, <sup>1</sup>Cornell Univ., Ithaca, NY, <sup>2</sup>USDA - ARS, Brookings, SD

**9:59 1753** And suddenly it's a job: From Amazon bug tweets to Al Jazeera news beats. **Phil Torres**, phillip.juan.torres@gmail.com, Al Jazeera America, Los Angeles, CA

**10:19 1754** Changing the landscape: Videos, an ugly couch, and the future of entomology. **Jessica Honaker**, contactus@thebugchicks.com and Kristie Reddick, The Bug Chicks, Portland, OR

**10:39 1755** A treasure hidden in plain sight! Discovery of the pink-spot sulphur butterfly (*Aphrissa neleis*) in Florida. **Andy Warren**, andy@butterfliesofamerica.com, Univ. of Florida, Gainesville, FL

**10:59 1756** The new natural historians: Taxonomy and the social media revolution. **Morgan Jackson**, morgandjackson@gmail.com, Univ. of Guelph, Guelph, ON, Canada

#### 11:19 Discussion

#### 11:49 Concluding Remarks

### Program Symposium: Ecoinformatics (Big Data) for Entomology: Pitfalls, Progress, And Promise

#### Portland Ballroom 251 (Oregon Convention Center)

Moderators and Organizers: Jay Rosenheim<sup>1</sup> and Claudio Gratton<sup>2</sup>, <sup>1</sup>Univ. of California, Davis, CA, <sup>2</sup>Univ. of Wisconsin, Madison, WI

#### 8:00 Introductory Remarks

**8:05 1757** Quantifying secondary pest outbreaks in cotton: A case study in causal inference from observational data. **Kevin Gross**, kevin\_gross@ncsu.edu<sup>1</sup>, and Jay Rosenheim<sup>2</sup>, <sup>1</sup>North Carolina State Univ., Raleigh, NC, <sup>2</sup>Univ. of California, Davis, CA

**8:30 1758** Machine learning tools for data-driven crop management: Increasing yield and reducing pesticide use. **Matthew Meisner**, mhmeisner@ucdavis.edu and Jay Rosenheim, Univ. of California, Davis, CA

**8:55 1759** Using large-scale herbivore monitoring records to understand regional patterns in population dynamics. **Perry de Valpine**, pdevalpine@berkeley.edu<sup>1</sup>, and Clifford Ohmart<sup>2</sup>, <sup>1</sup>Univ. of California, Berkeley, CA, <sup>2</sup>SureHarvest, Davis, CA

**9:20 1760** Distinguishing between signal and noise in the California tephritid fruit fly invasion. **James R. Carey**, jrcarey@ucdavis.edu<sup>1</sup>, Nikos Papadopoulos<sup>2</sup>, Richard E. Plant<sup>1</sup> and Caroline Larsen<sup>1</sup>, <sup>1</sup>Univ. of California, Davis, CA, <sup>2</sup>Univ. of Thessaly, N. Ionia, Greece

#### 9:45 Break

**10:05 1761** A honey bee health database: Challenges and opportunities. **Dennis vanEngelsdorp**, dennis.vanengelsdorp@gmail.com<sup>1</sup>, James Wilkes<sup>2</sup>, Kathy Bailys<sup>3</sup>, Marla Spivak<sup>4</sup>, David Tarpay<sup>5</sup>, Eugene Lengerich<sup>6</sup>, Michael Wilson<sup>7</sup> and Karen Rennich<sup>1</sup>, <sup>1</sup>Univ. of Maryland, College Park, MD, <sup>2</sup>Appalachian State Univ., Boone, NC, <sup>3</sup>Univ. of Illinois, Urbana, IL, <sup>4</sup>Univ. of Minnesota, Saint Paul, MN, <sup>5</sup>North Carolina State Univ., Raleigh, NC, <sup>6</sup>Pennsylvania State Univ., Hershey, PA, <sup>7</sup>Univ. of Tennessee, Knoxville, TN

**10:30 1762** Large scale observational data sets on *Helicoverpa* spp. and its egg parasitoid in Australian agricultural landscape: Implications of inferring casual relationships. **Nancy Schellhorn**, Nancy.Schellhorn@csiro.au<sup>1</sup>, Cate Paull<sup>1</sup>, Melissa Dobbie<sup>1</sup>, Hazel R. Parry<sup>2</sup>, Anne Bourne<sup>1</sup> and Myron Zalucki<sup>3</sup>, <sup>1</sup>CSIRO, Brisbane, Australia, <sup>2</sup>CSIRO, Dutton Park, Australia, <sup>3</sup>Univ. of Queensland, Brisbane, Australia

**10:55 1763** What can broad-scale, publicly-available data tell us about insect community responses to agricultural land use? **Timothy D. Meehan**, tmeehan@wisc.edu, Kaitlin Stack Whitney and Claudio Gratton, Univ. of Wisconsin, Madison, WI

**11:20 1764** A citizen-army for science: Quantifying the contributions of citizen scientists to our understanding of monarch biology. **Leslie Ries**, lries@sesync.org<sup>1</sup>, and Karen Oberhauser<sup>2</sup>, <sup>1</sup>National Socio-Environmental Synthesis Center, Annapolis, MD, <sup>2</sup>Univ. of Minnesota, Saint Paul, MN

#### 11:45 Concluding Remarks

### Member Symposium: Insects as Sustainable and Innovative Sources of Food and Feed Production

#### Portland Ballroom 253 (Oregon Convention Center)

Moderator and Organizer: Marianne Shockley, Univ. of Georgia, Athens, GA

#### 8:00 Welcoming Remarks

**8:05 1765** Latitude and attitude: The effects of biodiversity and evolution on entomophagy across the world. **Julie Lesnik**, julie.lesnik@gmail.com, Wayne State Univ., Detroit, MI

**8:25 1766** Entovita. **Daniel Thrasylvoulou**, info@entovita.com, Entovita, Seattle, WA

**8:45 1767** Setting the table for a hotter, flatter, more crowded earth: Insects on the menu? **Marianne Shockley**, entomolo@uga.edu<sup>1</sup>, and **Sonny Ramaswamy**<sup>2</sup>, <sup>1</sup>Univ. of Georgia, Athens, GA, <sup>2</sup>USDA - NIFA, Washington, DC

**9:05 1768** Cricket parantha: Creative restaurateurs incorporate insects into contemporary Indian cuisine. **David Gordon**, dggordon@olympus.net<sup>1</sup>, and **Meeru Dhalwala**<sup>2</sup>, <sup>1</sup>The Bug Chef, Seattle, WA, <sup>2</sup>Shanik, Seattle, WA

**9:25 Break**

**9:40 1769** Live insects as feed (or food): Feeding captive insectivores. **Mark Finke**, mdfinke1116@desertinet.com, Mark Finke LLC, Rio Verde, AZ

**10:00 1770** An analysis of the current and emergent ento industry: Edible insects in the national marketplace. **Harman Johar**, harmansj1@gmail.com, World Ento, Austin, TX

**10:20 1771** Mealworms as Solomon's shamir: The table as a temple of peace in a densely populated world. **Amy Wright**, wrighta@apsu.edu, Austin Peay State Univ., Clarksville, TN

**10:40 1772** Small bugs, big gains: Improving food security in rural southern African communities through microlivestock farming. **Valerie Stull**, vjstull16@gmail.com and **Rachel Bergmans**, Mighty Mealworms, WI

**11:00 1773** Open bug farm: Making insect farming accessible to everyone through an open source farm kit. **Daniel Imrie-Situnayake**, dan@tiny-farms.com, Tiny Farms, CA

**11:20 SP1774** Teaching with insects as food and feed: Incorporating entomophagy into sustainable agriculture education at the university and community level. **Donald Sudbrink**, sudbrink@apsu.edu, Austin Peay State Univ., Clarksville, TN

**11:32 Panel Discussion**

**11:52 Concluding Remarks**

## Member Symposium: Cotton IPM: Texas Style

**Portland Ballroom 254 (Oregon Convention Center)**

Moderators and Organizers: Abdul Hakeem and Megha N. Parajulee, Texas A&M Univ., Lubbock, TX

**10:00 Welcoming Remarks**

**10:02 Introductory Remarks**

**10:05 1775** History of cotton IPM in Texas. **Megha N. Parajulee**, m-parajulee@tamu.edu, Texas A&M Univ., Lubbock, TX

**10:25 SP1776** Current status of and paths to improved IPM decision-making for an insect complex (Hemiptera: Pentatomidae and Miridae) damaging to cotton bolls. **Michael J. Brewer**, mjbrewer@ag.tamu.edu, Texas A&M Univ., Corpus Christi, TX

**10:37 1777** Managing Midsouth cotton for earliness: Texas style IPM but with an Arkansas Twist! **N. Ray Benson**, rbenson@uaex.edu<sup>1</sup>, **Tina Teague**<sup>2</sup> and **Fred M. Bourland**<sup>3</sup>, <sup>1</sup>Univ. of Arkansas, Blytheville, AR, <sup>2</sup>Arkansas State Univ., Jonesboro, AR, <sup>3</sup>Univ. of Arkansas, Keiser, AR

**10:57 Break**

**11:10 1778** Cotton fleahopper IPM. **Abdul Hakeem**, abdul.hakeem@ag.tamu.edu and **Megha N. Parajulee**, Texas A&M Univ., Lubbock, TX

**11:25 SP1779** Characterization of direct-damaging feeding behavior of *Lygus lineolaris* on cotton squares using histology and EPG. **Felix Cervantes**, felix.cervantes@ars.usda.gov<sup>1</sup>, and **Elaine Backus**<sup>2</sup>, <sup>1</sup>Univ. of California, Parlier, CA, <sup>2</sup>USDA - ARS, Parlier, CA

**11:37 Concluding Remarks**

## P-IE Section Symposium: Functional Characterization of Insect Chemoreceptors: On Receptivity Range and Expression

**Portland Ballroom 255 (Oregon Convention Center)**

Moderators and Organizers: William B. Walker and Mattias Larsson, Swedish Univ. of Agricultural Sciences, Alnarp, Sweden

**8:00 1780** Receptors as interfaces to the chemosensory world of insects. **Mattias Larsson**, mattias.larsson@slu.se, Swedish Univ. of Agricultural Sciences, Alnarp, Sweden

**8:15 1781** Evolutionary dynamics and functional properties of chemoreceptors in ants. **Jesse Slone**, jesse.d.slone@vanderbilt.edu<sup>1</sup>, **Xiaofan Zhou**<sup>1</sup>, **Nathan Day**<sup>1</sup>, **Greg Pask**<sup>2</sup>, **Anandasankar Ray**<sup>2</sup> and **Laurence J. Zwiebel**<sup>1</sup>, <sup>1</sup>Vanderbilt Univ., Nashville, TN, <sup>2</sup>Univ. of California, Riverside, CA

**8:40 1782** Beyond the mosquito antennae: expanding the view of chemoreceptor function in *Anopheles gambiae*. **R. Jason Pitts**, J.Pitts@Vanderbilt.edu, **Stephen Derryberry**, **David Rinker**, **Chao Liu**, **Xiaofan Zhou** and **Laurence J. Zwiebel**, Vanderbilt Univ., Nashville, TN

**9:05 1783** Functional characterization of transcripts encoding coding and other moth chemoreceptors. **Stephen F. Garczynski**, steve.garczynski@ars.usda.gov, USDA - ARS, Wapato, WA

**9:30 1784** Integration of functional characterization and expression profiles of *S. littoralis* odorant receptors. **William B. Walker**, william.b.walker.iii@slu.se<sup>1</sup>, **Arthur de Fouchier**<sup>2</sup>, **Nicolas Montagné**<sup>2</sup>, **Muhammad Binyameen**<sup>3</sup>, **Claudia Steiner**<sup>2</sup>, **Peter Anderson**<sup>1</sup>, **Fredrik Schlyter**<sup>1</sup>, **Bill Hansson**<sup>4</sup>, **Emmanuelle Jacquinet-Joly**<sup>5</sup> and **Mattias Larsson**<sup>1</sup>, <sup>1</sup>Swedish Univ. of Agricultural Sciences, Alnarp, Sweden, <sup>2</sup>Univ. Pierre et Marie Curie, Paris, France, <sup>3</sup>Bahauddin Zakariya Univ., Multan, Multan, Pakistan, <sup>4</sup>Max Planck Institute for Chemical Ecology, Jena, Germany, <sup>5</sup>Institut National de la Recherche Agronomique (INRA), Versailles, France

**9:55 Break**

**10:05 1785** The narrowing olfactory receptor space. **Jonathan Bohbot**, jonathanbohbot@yahoo.com, Hebrew Univ., Rehovot, Israel

**10:30 1786** Functional characterization of sex pheromone receptors in beet armyworm *Spodoptera exigua* (Hübner). **Chengcheng Liu Lu**<sup>1</sup>, **Yang Liu**<sup>1</sup>, **William B. Walker**<sup>2</sup>, **Shuang-Lin Dong**<sup>3</sup> and **Guirong Wang**, grwang@ippcaas.cn<sup>1</sup>, <sup>1</sup>Chinese Academy of Agricultural Sciences, Beijing, China, <sup>2</sup>Swedish Univ. of Agricultural Sciences, Alnarp, Sweden, <sup>3</sup>Nanjing Agricultural Univ., Nanjing, China

**10:55 1787** A predicted sex pheromone receptor of codling moth *Cydia pomonella* detects the plant volatile pear ester. Jonas Bengtsson<sup>1</sup>, **Francisco Gonzales**, gonzalez.francisco@slu.se<sup>2</sup>, Alberto Cattaneo<sup>3</sup>, Nicolas Montagné<sup>4</sup>, William B. Walker<sup>2</sup>, Marie Bengtsson<sup>2</sup>, Gianfranco Anfora<sup>3</sup>, Rickard Ignell<sup>2</sup>, Emmanuelle Jacquin-Joly<sup>5</sup> and Peter Witzgall<sup>2</sup>, <sup>1</sup>Stockholm Univ., Stockholm, Sweden, <sup>2</sup>Swedish Univ. of Agricultural Sciences, Alnarp, Sweden, <sup>3</sup>Fondazione Edmund Mach, San Michele all'Adige (TN), Italy, <sup>4</sup>Univ. Pierre et Marie Curie, Paris, France, <sup>5</sup>Institut National de la Recherche Agronomique (INRA), Versailles, France

**11:09 1788** The detection of bitter and sweet compounds by individual taste receptors in Insects. **Erica Freeman**, erica.freeman@email.ucr.edu and Anupama Dahanukar, Univ. of California, Riverside, CA

**11:23 SP1789** A model on the role of odorant binding proteins in social immunity. **M. Marta Guarna**, Marta.Guarna@outlook.com<sup>1</sup>, Immacolata Iovinella<sup>2</sup>, Kyung-Mee Moon<sup>1</sup>, Elizabeth Huxter<sup>3</sup>, Sarah Michaud<sup>1</sup>, Robert Parker<sup>1</sup>, Andony Melathopoulos<sup>4</sup>, Paolo Pelosi<sup>2</sup>, Stephen Pernal<sup>5</sup> and Leonard J. Foster<sup>1</sup>, <sup>1</sup>Univ. of British Columbia, Vancouver, BC, Canada, <sup>2</sup>Univ. of Pisa, Pisa, Italy, <sup>3</sup>Kettle Valley Queens, Grand Forks, BC, Canada, <sup>4</sup>Dalhousie Univ., Halifax, NS, Canada, <sup>5</sup>Agriculture & Agri-Food Canada, Beaverlodge, AB, Canada

**11:35 1790** Reception of repellents in *Culex*. **Walter Leal**, wsleal@ucdavis.edu, Univ. of California, Davis, CA

## PBT Section Symposium: RNAi: Emerging Technology to Overcome Grand Challenges in Entomology

**Portland Ballroom 256 (Oregon Convention Center)**

Moderators and Organizers: William Moar<sup>1</sup> and Subba R. Palli<sup>2</sup>, <sup>1</sup>Monsanto Company, St. Louis, MO, <sup>2</sup>Univ. of Kentucky, Lexington, KY

### 8:00 Introductory Remarks

**8:05 1791** Using RNA interference technologies to control pest insects. **Steve Whyard**, Steve.Whyard@umanitoba.ca, Aditi Singh, Alison Partridge and Cassidy Erdelyan, Univ. of Manitoba, Winnipeg, MB, Canada

**8:25 1792** The role of microRNAs in mosquitoes. **Alexander Raikhel**, araikhel@ucr.edu, Keira Lucas, Bo Zhao and Shiping Liu, Univ. of California, Riverside, CA

**8:45 1793** RNAi in insects is dependent on breakdown and uptake of dsRNA. **Guy Smagghe**, guy.smagghe@ugent.be, Ghent Univ., Ghent, Belgium

**9:05 1794** Cellular uptake of double-stranded RNA in *Tribolium castaneum*. **Kun-Yan Zhu**, kzhu@ksu.edu and Da Xiao, Kansas State Univ., Manhattan, KS

**9:25 1795** *Tribolium castaneum* as a model for high-throughput RNAi-Screening. **Andreas Vilcinskas**, Andreas.Vilcinskas@agr.uni-giessen.de, Justus-Liebig-Universität Giessen, Giessen, Germany

**9:45 1796** New insights into RNAi strategies in insect pest control. **Xuexia Miao**, xxm@sibs.ac.cn and Haichao Li, Chinese Academy of Sciences, Shanghai, China

**10:05 Break**

**10:15 1797** Factors impacting RNAi efficacy in the pest termite, *R. flavipes*. **Michael E. Scharf**, mscharf@purdue.edu, Kapil Raj and Andres Sandoval-Mojica, Purdue Univ., West Lafayette, IN

**10:35 1798** RNAi-based strategies to reduce hemipteran pests and pathogen transmission. **Wayne Hunter**, Wayne.hunter@ars.usda.gov<sup>1</sup>, and Eduardo Andrade<sup>2</sup>, <sup>1</sup>USDA - ARS, Ft. Pierce, FL, <sup>2</sup>EMBRAPA, Brazil, Fort Pierce, FL

**10:55 1799** Development and evaluation of dsRNA nanoparticles for control of mosquito larvae. **Subba Reddy Palli**, rpalli@email.uky.edu and Sumistha Das, Univ. of Kentucky, Lexington, KY

**11:15 1800** Red Imported Fire Ant Control through RNAi Gene Silencing. **Robert Vander Meer**, bob.vandermeer@ars.usda.gov<sup>1</sup>, and Man-Yeon Choi<sup>1</sup>, <sup>1</sup>USDA - ARS, Gainesville, FL, <sup>1</sup>USDA - ARS, Corvallis, OR

**11:35 1801** Pyramiding RNAi with Bt to control western corn rootworm, *Diabrotica virgifera virgifera*. **William Moar**, william.moar@monsanto.com, Pamela M. Bachman and Graham Head, Monsanto Company, St. Louis, MO

### 11:55 Concluding Remarks

## P-IE Section Symposium: Novel Plant-Insect Associations: Implications of the Lack of Coevolution

**D136 (Oregon Convention Center)**

Moderators and Organizers: William O. Lamp<sup>1</sup> and Alina Avanesyan<sup>2</sup>, <sup>1</sup>Univ. of Maryland, College Park, MD, <sup>2</sup>Univ. of Cincinnati, Cincinnati, OH

### 8:00 Welcoming Remarks

**8:05 1802** Consequences of non-native host plants for caterpillars and their natural enemies. **M. Deane Bowers**, Deane.Bowers@colorado.edu, Univ. of Colorado, Boulder, CO

**8:25 1803** Variation in ash resistance to emerald ash borer: lack of coevolutionary history facilitates a mega-invasion in defense free space. **Daniel A. Herms**, herms.2@osu.edu<sup>1</sup>, Justin G. A. Whitehill<sup>2</sup>, Chad M. Rigsby<sup>3</sup>, Don Cipollini<sup>3</sup> and Pierluigi Bonello<sup>4</sup>, <sup>1</sup>The Ohio State Univ., Wooster, OH, <sup>2</sup>Univ. of British Columbia, Vancouver, BC, Canada, <sup>3</sup>Wright State Univ., Dayton, OH, <sup>4</sup>The Ohio State Univ., Columbus, OH

**8:45 1804** Interaction of generalist grasshoppers with native and exotic grasses: behavioral and molecular approaches. **Alina Avanesyan**, alina.avanesyan@gmail.com and Theresa Culley, Univ. of Cincinnati, Cincinnati, OH

**9:05 1805** Prediction in novel thistle-insect interactions: challenges of phenological and spatial variation. **Leland Russell**, leland.russell@wichita.edu<sup>1</sup>, Tatyana Rand<sup>2</sup>, and Svata Louda<sup>3</sup>, <sup>1</sup>Wichita State Univ., Wichita, KS, <sup>2</sup>USDA - ARS, Sidney, MT, <sup>3</sup>George Holmes Univ., Lincoln, NE

**9:25 1806** Symbiont-insect interaction in a novel association: decreased wound response to an hopperburning leafhopper. **Bridget D. DeLay**, delay@bcm.edu<sup>1</sup>, and William O. Lamp<sup>2</sup>, <sup>1</sup>Baylor Univ., Waco, TX, <sup>2</sup>Univ. of Maryland, College Park, MD

**9:45 Break**



**10:00 1807** Life history and fitness of herbivores colonizing novel host plants. **Carlos Garcia-Robledo**, carlos.garcia-robledo@incol.mx, Institute of Ecology (INECOL), Xalapa, Mexico, National Museum of Natural History, Smithsonian Institution, Washington, DC

**10:20 1808** Predicting novel herbivore-plant food webs with limited information. **Ian S. Pearse**, ianspearse@gmail.com, Illinois Natural History Survey, Champaign, IL

**10:40 1809** Alternative outcomes of the interaction of specialist herbivores with novel invasive host plants. **Don Cipollini**, don.cipollini@wright.edu, Samantha Davis and Deah Lieurance, Wright State Univ., Dayton, OH

**11:00 1810** Reduced antagonism by a galling parasite through a novel induced phenotype. **Paul Nabity**, nabity@email.arizona.edu, Univ. of Arizona, Tucson, AZ

**11:20 Concluding Remarks**

## P-IE Section Symposium: Non-Lethal Effects of Predators in Arthropod Food Webs: Ecological Patterns, Behavioral Mechanisms, and Agricultural Applications

**D137-138 (Oregon Convention Center)**

Moderators and Organizers: Carmen K. Blubaugh, Ian Kaplan and Carmen K. Blubaugh, Purdue Univ., West Lafayette, IN

**8:30 Introductory Remarks**

**8:35 1811** Predation stress and mortality in dragonfly larvae: causes and consequences. **Shannon McCauley**, shannon.mccauley@utoronto.ca, Univ. of Toronto, Mississauga, ON, Canada

**8:55 1812** Nonconsumptive mortality by dragonfly predators causes natural selection on damselfly prey. **Adam Siepielski**, adamsiepielski@sandiego.edu, Univ. of San Diego, San Diego, CA

**9:15 1813** Transgenerational costs and benefits of predation risk. **Jennifer S. Thaler**, jst37@cornell.edu and Natasha Tigreros, Cornell Univ., Ithaca, NY

**9:35 1814** Scary signals: spider cues affect herbivory and soil properties. **Michael Sitvarin**, sitvarmi@miamioh.edu<sup>1</sup>, Ann L. Rypstra<sup>1</sup> and Jason M. Schmidt<sup>2</sup>, <sup>1</sup>Miami Univ., Oxford, OH, <sup>2</sup>Univ. of Kentucky, Lexington, KY

**9:55 Break**

**10:10 1815** Prey perception of predation risk: volatile chemical cues mediate non-consumptive effects. **Sara Hermann**, slh275@cornell.edu and Jennifer S. Thaler, Cornell Univ., Ithaca, NY

**10:30 1816** Does fear beget fear? Examining antipredator cascades over four trophic levels. **Carmen K. Blubaugh**, blubaugh@purdue.edu and Ian Kaplan, Purdue Univ., West Lafayette, IN

**10:50 1817** Complementary fear effects imposed by diverse predator communities. **William E. Snyder**, wesnyder@wsu.edu, Washington State Univ., Pullman, WA

**11:10 1818** Implications of risk avoidance behaviors of prey in biological control systems. **Kathryn Ingerslew**, ksiggc@mail.missouri.edu and Deborah L. Finke, Univ. of Missouri, Columbia, MO

**11:30 Concluding Remarks**

## Member Symposium: The Role of Diversity in Pollinator Conservation

**E143-144 (Oregon Convention Center)**

Moderators and Organizers: Christina Mogren and Kristine Nemeč, USDA - ARS, Brookings, SD

**8:00 1819** Conversion of urban vacant land into gardens influences bee community structure without altering pollination services. **Scott Prajzner**, prajzner.1@osu.edu and Mary M. Gardiner, The Ohio State Univ., Wooster, OH

**8:20 1820** Diverse gardening strategies to conserve pollinators in urban landscapes. **Gail A. Langellotto**, gail.langellotto@oregonstate.edu<sup>1</sup>, Kevin Matteson<sup>2</sup>, and Evelyn Fetridge<sup>3</sup>, <sup>1</sup>Oregon State Univ., Corvallis, OR, <sup>2</sup>Miami Univ., Oxford, OH, <sup>3</sup>Fordham Univ., Bronx, NY

**8:40 1821** Habitat restoration promotes pollinator persistence in intensively-managed agriculture. **Leithen M'Gonigle**, leithen@berkeley.edu, Lauren Ponisio, Kerry Cutler and Claire Kremen, Univ. of California, Berkeley, CA

**9:00 1822** Selection and testing of plant species for pollinator habitat, from decision analysis to validation. **Neal Williams**, nmwilliams@ucdavis.edu<sup>1</sup>, Eric Lonsdorf<sup>2</sup> and Kimiora Ward<sup>1</sup>, <sup>1</sup>Univ. of California, Davis, CA, <sup>2</sup>Chicago Botanic Garden, Glencoe, IL

**9:20 1823** Floral resource production in oilseeds: Food for pollinators in an agriculture dominated landscape. **Matthew Thom**, matt.thom@ars.usda.gov<sup>1</sup>, Carrie Eberle<sup>1</sup>, Frank Forcella<sup>1</sup>, Kristine Nemeč<sup>2</sup>, Jonathan Lundgren<sup>2</sup> and Russ Gesch<sup>1</sup>, <sup>1</sup>USDA - ARS, Morris, MN, <sup>2</sup>USDA - ARS, Brookings, SD

**9:40 Intermission**

**9:55 1824** Flowering oilseed biofuel crops and pollinator conservation. **Kristine Nemeč**, kristine.nemec@ars.usda.gov<sup>1</sup>, Carrie Eberle<sup>2</sup>, Jonathan Lundgren<sup>1</sup> and Frank Forcella<sup>2</sup>, <sup>1</sup>USDA - ARS, Brookings, SD, <sup>2</sup>USDA - ARS, Morris, MN

**10:15 1825** Engaging farmers and land managers to conserve important native pollinators. **Sarina Jepsen**, sarina@xerces.org, Mace Vaughan, Eric Mader and Scott Black, Xerces Society, Portland, OR

**10:35 1826** Agricultural landscape diversity shapes pollinator communities. **Christina Mogren**, christina.mogren@ars.usda.gov<sup>1</sup>, Tatyana Rand<sup>2</sup> and Jonathan Lundgren<sup>1</sup>, <sup>1</sup>USDA - ARS, Brookings, SD, <sup>2</sup>USDA - ARS, Sidney, MT

**10:55 1827** Meta-community dynamics of pollinators in a fragmented landscape. **Alexandra Harmon-Threatt**, aht@illinois.edu<sup>1</sup>, and Tiffany Knight<sup>2</sup>, <sup>1</sup>Univ. of Illinois, Urbana, IL, <sup>2</sup>Washington Univ., St. Louis, MO

**11:15 SP1828** Functional connectivity of a fragmented tallgrass prairie landscape for wild bees in Nebraska. **Bethany Teeters**, bteeters2@unl.edu, Univ. of Nebraska, Lincoln, NE

**11:27 1829** Biotic homogenization of bee communities across spatial scales. **Tina Harrison**, tinaharrison09@gmail.com and Rachael Winfree, Rutgers, The State Univ. of New Jersey, New Brunswick, NJ

**11:47 SP1830** Molecular techniques for identifying pollen from bees and the reliability of label data. **Karen W. Wright**, karen@sevilleta.unm.edu, Univ. of New Mexico, Albuquerque, NM

## Member Symposium: Expanding Spotted Wing *Drosophila* (*Drosophila suzukii*) Research to New Horizons

### E145 (Oregon Convention Center)

Moderators and Organizers: Kelly Hamby and Hannah J. Burrack, Univ. of California, Davis, CA

#### 8:00 Welcoming Remarks

**8:05 1831** *Drosophila suzukii* research efforts in the European Union. **Neil Audsley**, Neil.Audsley@fera.gsi.gov.uk, The Food and Environment Research Agency, York, United Kingdom

**8:27 1832** Strategies for risk assessment and population management of *Drosophila suzukii* in Trentino, Italy. **Gianfranco Anfora**, gianfranco.anfora@fmach.it<sup>1</sup>, Marco Valerio Rossi Stacconi<sup>2</sup>, Vaughn Walton<sup>3</sup>, and Claudio Ioriatti<sup>4</sup>, <sup>1</sup>Fondazione Edmund Mach, San Michele all'Adige (TN), Italy, <sup>2</sup>Faculty of Agriculture, Perugia, Italy, <sup>3</sup>Oregon State Univ., Corvallis, OR, <sup>4</sup>Centre for Technology Transfer, S. Michele all'Adige (TN), Italy

**8:49 1833** Food-based chemical lure for detection of spotted wing drosophila. **Peter J. Landolt**, peter.landolt@ars.usda.gov<sup>1</sup>, Dong H. Cha<sup>1</sup>, Todd B. Adams<sup>2</sup> and Helmuth W. Rogg<sup>2</sup>, <sup>1</sup>USDA - ARS, Wapato, WA, <sup>2</sup>Oregon Dept. of Agriculture, Salem, OR

**9:11 1834** Host-specific spotted wing drosophila biology and behavior in a postharvest context. **David Bellamy**, dave.bellamy@ars.usda.gov and Spencer Walse, USDA - ARS, Parlier, CA

#### 9:33 Break

**9:48 1835** Molecular and neural correlates for odor recognition in a pestiferous fruit fly, *Drosophila suzukii*. **Nicole Schiedler**, nscheidl@nd.edu<sup>1</sup>, Madhura Siddappaji<sup>1</sup>, Kelly Hamby<sup>2</sup>, Joanna Chiu<sup>2</sup>, Frank Zalom<sup>2</sup> and Zainulabeuddin Syed<sup>1</sup>, <sup>1</sup>Univ. of Notre Dame, Notre Dame, IN, <sup>2</sup>Univ. of California, Davis, CA

**10:10 1836** Ecological implications of the interactions between yeast and *Drosophila*. **Peter Witzgall**, peter.witzgall@ice3.se and Paul Becher, Swedish Univ. of Agricultural Sciences, Alnarp, Sweden

**10:32 1837** *Drosophila* defense mechanisms against parasitoids. **Todd A. Schlenke**, tschlen@emory.edu, Reed College, Portland, OR

**10:54 1838** Comparative biology of wRi-like *Wolbachia* infections in *Drosophila suzukii*, *D. subpulchrella* and *D. simulans*. **Michael Turelli**, mturelli@ucdavis.edu, Univ. of California, Davis, CA

**11:16 1839** Using the *Drosophila suzukii* genome to develop novel management approaches. **Katherine Murphy**, kamurphy@ucdavis.edu and Joanna Chiu, Univ. of California, Davis, CA

**11:38 1840** Eco-friendly biocontrol of *Drosophila suzukii* using transgenic technologies. Jonas Schwirz<sup>1</sup>, Alfred Handler<sup>2</sup> and **Marc Schetelig**, Marc.Schetelig@agr.uni-giessen.de<sup>1</sup>, <sup>1</sup>Fraunhofer Institute for Molecular Biology and Applied Ecology, Gießen, Germany, <sup>2</sup>USDA - ARS, Gainesville, FL

## P-IE Section Symposium: Basic Approaches to Grand Challenges: Applying Insect Ecology to Improve Agricultural Sustainability and Food Security

### B117-119 (Oregon Convention Center)

Moderators and Organizers: Randa Jabbour<sup>1</sup> and Adrianna Szczepaniec<sup>2</sup>, <sup>1</sup>Univ. of Wyoming, Laramie, WY, <sup>2</sup>South Dakota State Univ., Brookings, SD

192

### 8:00 Introductory Remarks

**8:05 1841** Landscape ecology applications for sustainable agriculture. **Megan E. O'Rourke**, megorust@vt.edu, Virginia Tech, Blacksburg, VA

**8:25 1842** A natural approach to human pathogen uppression: Can biodiversity fill in the GAPS? **Matthew Jones**, matthew.s.jones@wsu.edu, Washington State Univ., Pullman, WA

**8:45 1843** The planted field and beyond: tracking perilous particles to identify risks in the landscape for foraging honey bees. **Elizabeth Y. Long**, eylong@purdue.edu<sup>1</sup>, Jeffrey D. Holland<sup>1</sup>, Brian D. Eitzer<sup>2</sup> and Christian Krupke<sup>1</sup>, <sup>1</sup>Purdue Univ., West Lafayette, IN, <sup>2</sup>Connecticut Agricultural Experiment Station, New Haven, CT

**9:05 1844** Non-target effects of neonicotinoid insecticides: Implications for arthropod communities. **Adrianna Szczepaniec**, adrianna.szczepaniec@sdstate.edu<sup>1</sup>, Karly Henry<sup>1</sup>, Michael J. Raupp<sup>2</sup> and Micky D. Eubanks<sup>3</sup>, <sup>1</sup>South Dakota State Univ., Brookings, SD, <sup>2</sup>Univ. of Maryland, College Park, MD, <sup>3</sup>Texas A&M Univ., College Station, TX

**9:25 1845** Plant-mediated effects of drought stress on soybean aphids and virus infection. **Punya Nachappa**, nachappa@ipfw.edu, Christopher Culkin and Vamsi Nalam, Indiana Univ.-Purdue Univ., Fort Wayne, IN

#### 9:45 Break

**10:00 1846** Arabidopsis *LOX5* activity in roots promotes green peach aphid performance on foliage. **Vamsi Nalam**, nalamvj@ipfw.edu, Indiana Univ.-Purdue Univ., Fort Wayne, IN

**10:20 1847** Application of genomic tools in invasive pest survey and exclusion. **Scott Geib**, Scott.Geib@ARS.USDA.GOV<sup>1</sup>, Sheina Sim<sup>2</sup>, Nicholas Manoukis<sup>1</sup>, Norman Barr<sup>3</sup> and Daniel Z. Rubinoff<sup>2</sup>, <sup>1</sup>USDA - ARS, Hilo, HI, <sup>2</sup>Univ. of Hawai'i, Honolulu, HI, <sup>3</sup>USDA - APHIS, Edinburg, TX

**10:40 1848** Steps towards a systems-level approach to invasive species management for brown marmorated stink bug. **Anne L. Nielsen**, nielsen@aesop.rutgers.edu<sup>1</sup>, Brett R. Blaauw<sup>1</sup> and Dean Polk<sup>2</sup>, <sup>1</sup>Rutgers, The State Univ. of New Jersey, Bridgeton, NJ, <sup>2</sup>Rutgers, The State Univ. of New Jersey, Chatsworth, NJ

**11:00 1849** The grand challenge of grain security - what do studies of insect dispersal tell us about the spread and frequency of phosphine resistance? **Michelle Rafter**, m.rafter@uq.edu.au, Univ. of Queensland, Brisbane, Australia

**11:20 1850** Trophic interactions and plant breeding: Lessons for resistance breeding and sustainable agronomic practices. **Rupesh Ram Kariyat**, ruk157@psu.edu, ETH Zürich, Zürich, Switzerland

#### 11:40 Concluding Remarks

## SysEB Section Symposium: How the Fossil Record Can Contribute to Our Understanding of Insect Ecology and Evolution

### B110-112 (Oregon Convention Center)

Moderators and Organizers: Dena Smith<sup>1</sup> and Sam Heads<sup>2</sup>, <sup>1</sup>Univ. of Colorado, Boulder, CO, <sup>2</sup>Univ. of Illinois, Champaign, IL

#### 8:00 Welcoming Remarks

**8:05 1851** Eocene Insects - Innovative Morphologies and Novel Evolutionary Insights. **Sonja Wedmann**, Sonja.Wedmann@senckenberg.de, Senckenberg Forschungsinstitut und Naturmuseum, Messel, Germany

**8:25 1852** Macroevolutionary history of the Coleoptera: A quantitative analysis of fossil occurrences. **Dena Smith**, Dena.Smith@colorado.edu<sup>1</sup>, and Jonathan Marcot<sup>2</sup>,<sup>1</sup>Univ. of Colorado, Boulder, CO, <sup>2</sup>Univ. of Illinois, Urbana, IL

**8:45 SP1853** Critiques and new hope on divergence time estimation of Lepidoptera. **Jae-Cheon Sohn**, SohnJ@si.edu<sup>1</sup>, Charles Mitter<sup>2</sup>, Michael P. Cummings<sup>2</sup>, Donald R. Davis<sup>1</sup> and Conrad Labandeira<sup>1</sup>, <sup>1</sup>National Museum of Natural History, Smithsonian Institution, Washington, DC, <sup>2</sup>Univ. of Maryland, College Park, MD,

**8:57 1854** Fossil insects from the Lower Cretaceous Crato Formation of Brazil. **Sam Heads**, swheads@illinois.edu and M. Jared Thomas, Univ. of Illinois, Champaign, IL

**9:17 SP1855** The Fossil amber fauna of the Simojovel formation and the Red Queen hypothesis. **Donald B. Thomas**, donald.thomas@ars.usda.gov, USDA - ARS, Edinburg, TX

**9:29 1856** Rediscovery of the Milton Sanderson Dominican amber collection. **M. Jared Thomas**, thomasmj@illinois.edu and Sam Heads, Univ. of Illinois, Champaign, IL

**9:49 Break**

**9:58 1857** Cretaceous context: understanding fossil ant diversity. **Phillip M. Barden**, pbarden@amnh.org, American Museum of Natural History, New York, NY

**10:10 1858** Plant-Insect relationships from circa-110-million-year-old amber of Spain. **Ricardo Pérez-de la Fuente**, perezdelafuente@fas.harvard.edu<sup>1</sup>, Enrique Peñalver<sup>2</sup>, Antonio Arillo<sup>3</sup>, Eduardo Barrón<sup>2</sup> and Xavier Delclòs<sup>4</sup>, <sup>1</sup>Harvard Univ., Cambridge, MA, <sup>2</sup>Instituto Geológico y Minero de España, Madrid, Spain, <sup>3</sup>Facultad de Biología, Madrid, Spain, <sup>4</sup>Universitat de Barcelona, Barcelona, Spain

**10:30 1859** Deep-Time perspective on climate change and Leaf Herbivory in Western North American Oaks. **Erin Leckey**, Erin.Leckey@colorado.edu and Dena Smith, Univ. of Colorado, Boulder, CO

**10:50 1860** A preliminary report about the Eocene Plant-Insect associations from South China. **Qingqing Xu**, zhutianqixun@163.com<sup>1</sup>, Conrad Labandeira<sup>1</sup> and Jin Jianhua<sup>2</sup>, <sup>1</sup>National Museum of Natural History, Washington, DC, <sup>2</sup>Sun Yat-Sen Univ., Guangzhou, China

**11:10 1861** Plant-Insect associations of late Cretaceous North America. **Augusta Maccracken**, gussie@umd.edu<sup>1</sup>, Conrad Labandeira<sup>2</sup> and Charles Mitter<sup>1</sup>, <sup>1</sup>Univ. of Maryland, College Park, MD, <sup>2</sup>National Museum of Natural History, Smithsonian Institution, Washington, DC

**11:30 1862** What fossil insects can do for you? **Vladimir Blagoderov**, vlab@nhm.ac.uk, The Natural History Museum, Cromwell Rd., United Kingdom

**11:50 SP1863** Gypsy moth (*Lymantria dispar*) refugia in Croatia? - evidence from molecular data. **Nikola Lackovic**, nikolal@sumins.hr<sup>1</sup>, Dimitrios Avtzis<sup>2</sup>, Milan Pernek<sup>1</sup> and Christian Stauffer<sup>3</sup>, <sup>1</sup>Croatian Forest Research Institute, Jastrebarsko, Croatia, <sup>2</sup>Forest Research Institute, Thessaloniki, Greece, <sup>3</sup>Univ. of Natural Resources and Life Sciences, Vienna, Austria

**12:02 Concluding Remarks**

## SysEB Section Symposium: A Hitchhiker's Guide to the Microcosmos: The Challenges of Dispersal

**B113-114 (Oregon Convention Center)**

Moderators and Organizers: Jessica Ware<sup>1</sup>, Dominic Evangelista<sup>2</sup> and Merlijn Jocque<sup>2</sup>, <sup>1</sup>American Museum of Natural History, New York, NY, <sup>2</sup>Rutgers, The State Univ. of New Jersey, Newark, NJ

**8:00 Introductory Remarks**

**8:05 1864** Dispersal by giant damselflies. **Ola Fincke**, fincke@ou.edu, Univ. of Oklahoma, Norman, OK

**8:25 1865** Dispersal, gene flow and population structure in a colorful polymorphic Neotropical damselfly system. **Melissa Sanchez-Herrera**, melsanc@gmail.com, Rutgers, The State Univ. of New Jersey, Newark, NJ

**8:45 1866** Scrub-lovin' hoppers: a speciation tale of ancient islands, an absence of flight, and rapidly evolving phalli. **Derek A. Woller**, asilid@gmail.com, Univ. of Central Florida, Orlando, FL

**9:05 1867** Dragonflies: understanding phylogenetic and functional diversity. **Jessica Ware**, jware@amnh.org, Rutgers, The State Univ. of New Jersey, Newark, NJ

**9:25 Break**

**9:55 1868** Species sorting and cryptic dispersal: a landscape-scale experiment. **Karl Cottenie**, karl.cottenie@gmail.com, Univ. of Guelph, Guelph, ON, Canada

**10:15 1869** The relationships between body size, distribution range and species richness in American odonates. **William R. Kuhn**, willkuhn@vt.edu, Rutgers, The State Univ. of New Jersey, Newark, NJ

**10:35** Geographic ranges and dispersal: large scale problems and potential small scale solutions. **Dominic Evangelista**, dominicev@gmail.com, Rutgers, The State Univ. of New Jersey, Newark, NJ

**10:55 1870** Understanding fig wasp dispersal across fig wasp microcosms. **Vignesh Venkateswaran**, vignesh@ces.iisc.ernet.in, Indian Institute of Science, Bangalore, India

**11:15 Concluding Remarks**

## Member Symposium: Youthful Perspectives in Forensic Entomology, Part Deux: The Road Less Traveled

**B115-116 (Oregon Convention Center)**

Moderators and Organizers: Charity Owings<sup>1</sup> and Meaghan Pimsler<sup>2</sup>, <sup>1</sup>Indiana Univ. Purdue Univ., Indianapolis, IN, <sup>2</sup>Texas A&M Univ., College Station, TX

**8:00 Welcoming Remarks**

**8:00 1871** The grounds crew stole my liver, and other "adventures" in undergraduate entomological research. **Rachel M. Mohr**, rmmohr@mail.wvu.edu, West Virginia Univ., Morgantown, WV

**8:20 1872** Bug-proofing the case: Forensic entomology from a criminal defense perspective. **Andrew Moll**, OLL@pd.sbcounty.gov, Office of the Public Defender, San Bernardino County, San Bernardino, CA

**8:40 1873** Population genetic structure of an invasive forensically important blow fly. **Fanchen Bao**, fbao002@fiu.edu, Florida International Univ., Miami, FL

**9:00 1874** CSI (Crime Scene Insects): UK. **Amoret Whitaker**, a.whitaker@nhm.ac.uk, Natural History Museum, London, United Kingdom

**9:20 1875** Dealing with uncertainty in forensic entomology casework. **Michelle Sanford**, Michelle.Sanford@ifs.hctx.net, Harris County Institute of Forensic Sciences, Houston, TX

**9:40 1876** 60 years and 60,000 maggots: The current state of blow fly development. **Amanda Roe**, amanda.roe@hotmail.com, Univ. of Nebraska, Lincoln, NE

**10:00 Break**

**10:20 1877** *De novo* genome assembly of *Phormia regina* (Diptera: Calliphoridae). **Anne Andere**, aaandere@iupui.edu, Indiana Univ. Purdue Univ., Indianapolis, IN

**10:40 1878** Overlap, experiences and future opportunities between veterinary entomology with forensic entomology. **Justin Talley**, justin.talley@okstate.edu, Oklahoma State Univ., Stillwater, OK

**11:00 1879** Me? A Federal Agent? Alternate career paths for forensic entomologists. **Elizabeth Richards**, elizabeth.richards@us.af.mil, Defense Forensic Science Center, Forest Park, GA

**11:20 1880** Experiences with developing and teaching a college level forensic entomology course. **Lauren Weidner**, laurenweidner@gmail.com, Rutgers, The State Univ. of New Jersey, New Brunswick, NJ

**11:40 1881** Crime scene investigation: Utilizing all the forensic pieces of the puzzle. **Celestina Rossi**, celestina.rossi@mctx.org, Montgomery County Sheriff's Dept., Conroe, TX

**12:00 Concluding Remarks**

## Member Symposium: Underlying Aspects of Insect Reproduction: What We Know and What Needs to be Done

**C123 (Oregon Convention Center)**

Moderators and Organizers: Geoffrey M. Attardo<sup>1</sup>, Immo A. Hansen<sup>2</sup> and Joshua B. Benoit<sup>3</sup>, <sup>1</sup>Yale Univ., New Haven, CT, <sup>2</sup>New Mexico State Univ., Las Cruces, NM, <sup>3</sup>Univ. of Cincinnati, Cincinnati, OH

**8:00 Welcoming Remarks**

**8:05 1882** Juvenile hormone biosynthesis and reproductive physiology in mosquitoes. **Crisalejandra Rivera-Perez**, cririver@fiu.edu and Fernando Noriega, Florida International Univ., Miami, FL

**8:35 1883** The composition and regulation of milk proteins associated with tsetse fly lactation. **Geoffrey M. Attardo**, Geoffrey.attardo@yale.edu, Yale Univ., New Haven, CT

**9:05 1884** Genomic analysis of adult reproductive diapause in the mosquito *Culex pipiens*. **Cheolho Sim**, Cheolho\_Sim@baylor.edu, Baylor Univ., Waco, TX

**9:35 1885** Resource allocation across life history stages in *Drosophila*. **Allen Gibbs**, allen.gibbs@unlv.edu, Univ. of Nevada, Las Vegas, NV

**10:05 SP1886** Identification of the ovary ecdysteroidogenic hormone receptor in the yellow fever mosquito *Aedes aegypti*. **Mark R. Brown**, mrbrown@uga.edu, Kevin J. Vogel and Michael R. Strand, Univ. of Georgia, Athens, GA

**10:17 Break**

**10:30 1887** Egg maturation cycles are regulated by autophagic degradation of the fat body in *Aedes aegypti*. **Bart Bryant**, wbb@ksu.edu, Kansas State Univ., Manhattan, KS

**11:00 1888** Antioxidant-mediated hormesis improves male and female reproductive output. **Giancarlo Lopez-Martinez**, gclopez@nmsu.edu, New Mexico State Univ., Las Cruces, NM

**11:30 1889** Regulation of vitellogenins by alternative splicing in mosquitoes. **Jason Rasgon**, jlr54@psu.edu, Pennsylvania State Univ., Univ. Park, PA

## MUVE Section Symposium: One Health: Linking Entomologists to Aid in the Pursuit of Improved Health for Humans, Animals, and Our Ecosystems

**A107-109 (Oregon Convention Center)**

Moderators and Organizers: Jenny S. Carlson<sup>1</sup> and Rebecca Trout Fryxell<sup>2</sup>, <sup>1</sup>Univ. of California, Davis, CA, <sup>2</sup>Univ. of Tennessee, Knoxville, TN

**8:00 Welcoming Remarks**

**8:05 1890** Global surveillance for emerging wildlife zoonoses: Integrating entomology. **Kirsten Gilardi**, kvgilardi@ucdavis.edu, Univ. of California, Davis, CA

**8:20 1891** Ecology of antibiotic resistance traits: Crossroads of microbiology, entomology, public and animal health. **Ludek Zurek**, lzurek@ksu.edu, Kansas State Univ., Manhattan, KS

**8:35 1892** Is there a role for a Food Safety Entomologist in the One Health concept? **Astri Wayadande**, a.wayadande@okstate.edu, Oklahoma State Univ., Stillwater, OK

**8:50 1893** Presentation Withdrawn

**9:05 SP1894** Evaluation of ultra low volume deposition of public health insecticides in a hot desert environment. **Michael L Fisher**, ento4life@gmail.com<sup>1</sup>, CDR David F. Hoel<sup>2</sup>, and Muhammad Farooq<sup>3</sup>, <sup>1</sup>North Carolina State Univ., Raleigh, NC, <sup>2</sup>US Navy, Gainesville, FL, <sup>3</sup>Navy Entomology Center of Excellence, Jacksonville, FL

**9:17 1895** One Health & vector-borne disease control with endectocidal drugs. **Brian D. Foy**, brian.foy@colostate.edu, Colorado State Univ., Fort Collins, CO

**9:32 Break**

**9:42 1896** Using genetics to control arthropod disease vectors. **Bradley White**, bradley.white@ucr.edu, Univ. of California, Riverside, CA

**9:57 SP1897** Targeted trapping of malaria vectors: *Anopheles darlingi* in the Peruvian Amazon. **George Peck**, gwpeck5@gmail.com, Walter Reed Army Institute of Research, Silver Spring, MD

**10:09 1898** Techniques to add value to sand fly collections point the way to area-wide control to reduce sand fly populations as well as transmission of *Leishmania* parasites. **Lane Foil**, lfoil@agcenter.lsu.edu, Louisiana State Univ., Baton Rouge, LA

**10:24 1899** Integrating field ecology and medicine to improve our understanding of tick-borne diseases. **Andrea Swei**, aswei@sfsu.edu, San Francisco State Univ., San Francisco, CA

**10:39 1900** Understanding ecological and environmental drivers for risk prediction of *Culicoides* transmitted orbiviral diseases. **Christie Mayo**, cemayo@ucdavis.edu, Univ. of California, Davis, CA

**10:54 1901** Ticks and their “friends”: a medical and veterinary problem with a one-health solution. **Rebecca Trout Fryxell**, RFryxell@utk.edu, Univ. of Tennessee, Knoxville, TN

**11:09 1902** Importance of understanding *Plasmodium* transmission for animals and humans. **Jenny S. Carlson**, jencarlson@ucdavis.edu, Univ. of California, Davis, CA

**11:24 Discussion**

**11:54 Concluding Remarks**

## Ten-Minute Papers, MUVE Section: Social Media and Digital Information

**A103-104 (Oregon Convention Center)**

Moderators: Scott Hutchins, Dow AgroSciences, Indianapolis, IN

**8:00 1903** Can social media extend the reach of public health messages? **Cameron Webb**, cameron.webb@swahs.health.nsw.gov.au, Univ. of Sydney, Westmead, Australia

**8:12 1904** The role of electronic media in entomological surveillance on Chagas vectors disease (Hemiptera: Reduviidae). **Margarita Peñaloza**, margap2001@hotmail.com, Estudiante Maestria, Bogotá, Colombia

**8:24 1905** The population biology browser (PopBio) from Vectorbase. **Gloria I. Giraldo-Calderón**, ggiraldo@nd.edu<sup>1</sup>, Robert M. MacCallum<sup>2</sup>, Daniel Lawson<sup>3</sup>, Scott J. Emrich<sup>1</sup> and Frank H. Collins<sup>1</sup>, <sup>1</sup>Univ. of Notre Dame, Notre Dame, IN, <sup>2</sup>Imperial College London, London, England, <sup>3</sup>European Bioinformatics Institute (EMBL-EBI), Hinxton, England

**8:36 1906** Take a journey with me: Personalizing social media to attract more followers. **Wizzie Brown**, ebrown@agnet.tamu.edu, Texas A&M Univ., Austin, TX

**8:48 1907** A gameplan for connecting to new audiences: Getting help from a team of MBA allstars. **Wendy A. Johnson**, wendyann@ksu.edu and Brian McCornack, Kansas State Univ., Manhattan, KS

## Ten-Minute Papers, MUVE Section: Forensic and Veterinary Entomology

**A103-104 (Oregon Convention Center)**

Moderators: D. Wes Watson, North Carolina State Univ., Raleigh, NC

**9:00 Introductory Remarks**

**9:05 1908** Seasonal evaluation of stable fly populations on Central and West Texas dairies. **Sonja L. Swiger**, slswiger@ag.tamu.edu, Texas A&M Univ., Stephenville, TX

**9:17 1909** Evaluation of Cimi-Shield™ Knock-Out Bed Bug Eliminator against house fly (*Musca domestica*) adults. **Jerome Hogsette**, jerry.hogsette@ars.usda.gov, USDA - ARS, Gainesville, FL

**9:29 1910** Laboratory colonization and life history characteristics of the canyon fly (*Fannia conspiciua*). **Alec Gerry**, alec.gerry@ucr.edu, Univ. of California, Riverside, CA

**9:41 1912** The living dead of Alaskan salmon marine derived nutrients: Insights from the Calliphoridae microbiome. **M. Eric Benbow**, benbow@msu.edu and Jennifer L. Pechal, Michigan State Univ., East Lansing, MI

**9:53 1913** An evaluation of sampling methods used to produce forensic entomology insect growth models. **Jeffrey Wells**, jedwell@fiu.edu<sup>1</sup>, Melise Lecheta<sup>2</sup>, Mauricio Moura<sup>2</sup> and Lynn LaMotte<sup>3</sup>, <sup>1</sup>Florida International Univ., Miami, FL, <sup>2</sup>Universidade Federal do Paraná, Curitiba, Brazil, <sup>3</sup>Louisiana State Univ., New Orleans, LA

**10:05 1914** Microbial community function associated with ephemeral resources as mediated by nutrient content and dipteran larval activity. **Jonathan A. Cammack**, jonathan.cammack@ag.tamu.edu, Stephanie N. Thornton and Jeffery K. Tomberlin, Texas A&M Univ., College Station, TX

## Ten-Minute Papers, SysEB Section: Coleoptera Systematics

**A105 (Oregon Convention Center)**

Moderators: Nathan P. Lord<sup>1</sup> and James A. Robertson<sup>2</sup>, <sup>1</sup>Brigham Young Univ., Provo, UT, <sup>2</sup>Univ. of Arizona, Tucson, AZ

**8:00 Introductory Remarks**

**8:02 1915** The 1000 curculionidae phylogeny and evolution project (1K Weevils): Phylogenomic and morphological data converge to reveal the evolutionary history of a superradiation. **Duane D. McKenna**, dmckenna@memphis.edu, Univ. of Memphis, Memphis, TN

**8:14 1916** Transformations of head and thorax structures during the metamorphosis of *Chrysomela populi* (Coleoptera, Chrysomelidae). **Si-Qin Ge**, gesq@ioz.ac.cn and Xing-Ke Yang, Chinese Academy of Sciences, Beijing, China

**8:26 1917** Phylogeny of the aquatic beetle family Noteridae (Coleoptera: Adephaga) inferred from molecular sequence data and morphology. **Stephen Baca**, s953b810@ku.edu and Andrew Short, Univ. of Kansas, Lawrence, KS

**8:38 1918** Trends and impact of host utilization in beetles. **James A. Robertson**, erotylid@gmail.com<sup>1</sup>, Michael F. Whiting<sup>2</sup>, Adam Slipinski<sup>3</sup>, Joseph V. McHugh<sup>4</sup>, and Meredith Blackwell<sup>5</sup>, <sup>1</sup>Univ. of Arizona, Tucson, AZ, <sup>2</sup>Brigham Young Univ., Provo, UT, <sup>3</sup>CSIRO, Canberra, Australia, <sup>4</sup>Univ. of Georgia, Athens, GA, <sup>5</sup>Louisiana State Univ., Baton Rouge, LA

**8:50 1919** Comparative diversification of mesquite-feeding seed beetles (Coleoptera: Chrysomelidae: Bruchinae). **Geoffrey Morse**, gmorse@sandiego.edu and Veronica Moffitt, Univ. of San Diego, San Diego, CA

**9:02 Break**

**9:17 1920** The first visual transcriptomes of the jewel beetles (Coleoptera: Buprestidae), including the emerald ash borer (EAB: *Agilus planipennis* Fairmaire), with evidence of multiple opsin copies and sexual dimorphisms. **Nathan P. Lord**, bothriderid@gmail.com<sup>1</sup>,

Gavin J. Martin<sup>1</sup>, Jonathan Lelito<sup>2</sup> and Seth M. Bybee<sup>1</sup>, <sup>1</sup>Brigham Young Univ., Provo, UT, <sup>2</sup>USDA - APHIS - PPQ, Brighton, MI

**9:29 1921** Into the ant nest: Molecular evolution of chemoreception and host specialization in predatory paussine beetles. **Tanya Renner**, tanyarenner@email.arizona.edu, Wendy Moore and Amanda Romaine, Univ. of Arizona, Tucson, AZ

**9:41 1922** Evolution of myrmecophily in xanthopygine rove beetles (Coleoptera: Staphylinidae). **Stylianos Chatzimanolis**, stylianos-chatzimanolis@utc.edu<sup>1</sup>, and A.J. Brunke<sup>2</sup>, <sup>1</sup>Univ. of Tennessee, Chattanooga, TN, <sup>2</sup>Natural History Museum of Denmark, Copenhagen, Denmark

**9:53 1923** Investigating the systematics and genomics of ground beetles (Carabidae) with next-generation molecular techniques. **James M. Pflug**, pflugja@onid.oregonstate.edu, Kojun Kanda, John Sproul and David Maddison, Oregon State Univ., Corvallis, OR

**10:05 1924** Amphidorini morphology (Coleoptera: Tenebrionidae): Where systematics, evolutionary ecology, and biogeography meet. **Aaron D. Smith**, pimeliinae@gmail.com, Northern Arizona Univ., Flagstaff, AZ

**10:17 Concluding Remarks**

## Ten-Minute Papers, SysEB Section: Ant Systematics

**A106 (Oregon Convention Center)**

Moderators: Max E. Winston<sup>1</sup> and Courtney Rockenbach<sup>2</sup>, <sup>1</sup>Univ. of Chicago, Chicago, IL, <sup>2</sup>Rutgers, The State Univ. of New Jersey, Newark, NJ

**8:00 Welcoming Remarks**

**8:02 1925** Evolution of the trap-jaw ants in the genera *Odontomachus* and *Anochetus*. **Fredrick Larabee**, larabee@life.illinois.edu and Andrew V. Suarez, Univ. of Illinois, Urbana, IL

**8:14 1926** Mechanisms of collective decision-making in the slave-making ant, *Protomognathus americanus*. **Julie Miller**, julie.serena@gmail.com, Cornell Univ., Ithaca, NY

**8:26 1927** Antkey: Designing an interactive identification guide to invasive ants using next-generation web tools. **Eli Sarnat**, e.sarnat@gmail.com and Andrew V. Suarez, Univ. of Illinois, Urbana, IL

**8:38 1928** Chemical warfare in invasive ants: A detoxification interaction facilitates an invasion. **Edward G. LeBrun**, elebrun@mail.utexas.edu, Univ. of Texas, Austin, TX

**8:50 Break**

**9:05 1929** Argentine ant (*Linepithema humile*) invasion along riparian corridors in southern California. **Lauren Fah**, lfah66@yahoo.com and Dessie Underwood, California State Univ., Long Beach, CA

**9:17 1930** Presentation Withdrawn

**9:29 1931** A life table approach to modeling annual worker production within colonies of the Florida harvester ant (*Pogonomyrmex badius*). **Christina Kwapich**, ckwapich@bio.fsu.edu<sup>1</sup>, and Walter R. Tschinkel<sup>2</sup>, <sup>1</sup>Arizona State Univ., Tempe, AZ, <sup>2</sup>Florida State Univ., Tallahassee, FL

**9:41 1932** Aggressive interactions between *Solenopsis geminata* and *Paratrechina longicornis* (Hymenoptera: Formicidae). Yi-Hsiu

Tsai<sup>1</sup>, Wen-Jer Wu<sup>2</sup> and **Li-Chuan Lai**, lclai@pu.edu.tw<sup>1</sup>, <sup>1</sup>Providence Univ., Taichung, Taiwan, <sup>2</sup>National Taiwan Univ., Taipei, Taiwan

**9:53 1933** Utilizing genotyping-by-sequencing to elucidate Neotropical army ant evolution. **Max E. Winston**, mewinsto@gmail.com<sup>1</sup>, Daniel Kronauer<sup>2</sup>, and Corrie Moreau<sup>3</sup>, <sup>1</sup>Univ. of Chicago, Chicago, IL, <sup>2</sup>Harvard Univ., Cambridge, MA, <sup>3</sup>Field Museum of Natural History, Chicago, IL

**10:05 Concluding Remarks**

## Ten-Minute Papers, P-IE Section: Biological Control A

**F151 (Oregon Convention Center)**

Moderators: Thomas R. Unruh<sup>1</sup> and Alejandro Del Pozo<sup>2</sup>, <sup>1</sup>USDA - ARS, Wapato, WA, <sup>2</sup>North Carolina State Univ., Raleigh, NC

**8:00 1934** Biological control: Key factor for IPM of the sugarcane borers in the Cauca River Valley of Colombia. **German Vargas**, gavargas@cenicana.org and Luis Gomez, Colombian Sugarcane Research Center, Cali, Colombia

**8:12 1935** Introducing the new novel biological insecticide Venerate from Marrone Bio Innovations. **Reid Ipser**, ripser@marronebio.com<sup>1</sup>, Pamela Marrone<sup>1</sup> and Timothy Johnson<sup>2</sup>, <sup>1</sup>Marrone Bio Innovations, Inc, Davis, CA, <sup>2</sup>Marrone Bio Innovations, Inc, Danville, PA

**8:24 1936** Reproductive biology of *Ooencyrtus nezarae*, an egg parasitoid of the kudzu bug *Megacopta cribraria* in Japan. **Keiji Takasu**, takasu@brs.kyushu-u.ac.jp, Kyushu Univ., Fukuoka, Japan

**8:36 1937** The European earwig (*Forficula auricularia*) is a beneficial insect in most tree fruits. **Thomas R. Unruh**, thomas.unruh@ars.usda.gov<sup>1</sup>, and Richard Hilton<sup>2</sup>, <sup>1</sup>USDA - ARS, Wapato, WA, <sup>2</sup>Oregon State Univ., Central Point, OR

**8:48 1938** Effect of entomopathogenic fungi and entomogenous nematodes, and low risk insecticides against wheat stem sawfly (*Cephus cinctus*). **Gadi VP Reddy**, reddy@montana.edu<sup>1</sup>, Brian Thompson<sup>1</sup>, Khanobporn Tangtrakulwanich<sup>1</sup>, Shaohui Wu<sup>2</sup>, John Miller<sup>1</sup>, Victoria Ophus<sup>1</sup> and Julie Prewett<sup>1</sup>, <sup>1</sup>Montana State Univ., Conrad, MT, <sup>2</sup>Rutgers, The State Univ. of New Jersey, New Brunswick, NJ

**9:00 1939** Evaluation of the effectiveness of entomopathogens for the management of wireworms (Coleoptera: Elateridae) on spring wheat. **Brian Thompson**, brian.thompson@montana.edu<sup>1</sup>, Gadi VP Reddy<sup>1</sup>, Khanobporn Tangtrakulwanich<sup>1</sup>, Shaohui Wu<sup>2</sup>, John Miller<sup>1</sup>, Victoria Ophus<sup>1</sup> and Stefan T. Jaronski<sup>3</sup>, <sup>1</sup>Montana State Univ., Conrad, MT, <sup>2</sup>Rutgers, The State Univ. of New Jersey, New Brunswick, NJ, <sup>3</sup>USDA - ARS, Sidney, MT

**9:12 1940** Dispersal of ambush and cruise foraging entomopathogenic nematodes in a complex heterogeneous environment. **Harit K. Bal**, bal.9@osu.edu<sup>1</sup>, and Parwinder Grewal<sup>2</sup>, <sup>1</sup>The Ohio State Univ., Wooster, OH, <sup>2</sup>Univ. of Tennessee, Knoxville, TN

**9:24 1941** Year-to-year variation of prey utilization by *Cerceris fumipennis* (Hymenoptera: Crabronidae) at two sites in North Carolina. **Whitney Swink**, whitney.swink@ncagr.gov<sup>1</sup>, Christine A. Nalepa<sup>1</sup> and Joshua P. Basham<sup>2</sup>, <sup>1</sup>North Carolina Dept. of Agriculture, Raleigh, NC, <sup>2</sup>Tennessee State Univ., McMinnville, TN

**9:36 1942** The implications of rapid evolution for safety and effectiveness of biological weed control. **Linda Buergi**, buergil@onid.oregonstate.edu<sup>1</sup>, Evrim Karacetin<sup>2</sup> and Peter McEvoy<sup>1</sup>, <sup>1</sup>Oregon State Univ., Corvallis, OR, <sup>2</sup>Erciyes Univ., Kayseri, Turkey

**9:48 1943** Relative abundance and movement of adult green lacewings between Oklahoma winter canola and winter wheat fields. **Casi N. Jessie**, casi.jessie@okstate.edu<sup>1</sup>, Kris Giles<sup>1</sup>, James R. Hagler<sup>2</sup>, Scott A. Machtley<sup>2</sup>, Brian McCornack<sup>3</sup>, Timothy J. Kring<sup>4</sup> and William Jessie<sup>1</sup>, <sup>1</sup>Oklahoma State Univ., Stillwater, OK, <sup>2</sup>USDA - ARS, Maricopa, AZ, <sup>3</sup>Kansas State Univ., Manhattan, KS, <sup>4</sup>Univ. of Arkansas, Fayetteville, AR

#### 10:00 Break

**10:12 1944** Are we getting better at this? An examination of biocontrol establishment and success rates through time. **Aaron Anderson**, Aaron.G.Anderson@colostate.edu, Paul J. Ode and Andrew P. Norton, Colorado State Univ., Fort Collins, CO

**10:24 1945** Pre-introduction assessment of an Asian larval parasitoid for classical biological control of *Drosophila suzukii* in the US. **Antonio Biondi**, antonio.biondi@unict.it<sup>1</sup>, Xin-geng Wang<sup>1</sup>, Kent Daane<sup>1</sup>, Jeffrey C. Miller<sup>2</sup>, Betsey Miller<sup>2</sup>, Peter W. Shearer<sup>3</sup> and Vaughn Walton<sup>2</sup>, <sup>1</sup>Univ. of California, Berkeley, CA, <sup>2</sup>Oregon State Univ., Corvallis, OR, <sup>3</sup>Oregon State Univ., Hood River, OR

**10:36 1946** Thermal threshold and thermal requirement of *Chrysoperla carnea* (Stephens) (Neuroptera: Chrysopidae) under constant temperatures. **Muhammad Noor-UL-Ane**, mnoor493@hotmail.com, Univ. of Agriculture, Faisalabad, Pakistan

## Ten-Minute Papers, P-IE Section: Population Monitoring and Modeling A

### F149 (Oregon Convention Center)

Moderators: Gregg Nuessly<sup>1</sup> and Elena Rhodes<sup>2</sup>, <sup>1</sup>Univ. of Florida, Belle Glade, FL, <sup>2</sup>Univ. of Florida, Gainesville, FL

**8:00 1947** Development of the Genuity® rootworm manager application for iPad users. **Douglas Jones**, douglas.b.jones@monsanto.com and Matthew W. Carroll, Monsanto Company, St. Louis, MO

**8:12 1948** Current distribution and status of Mexican rice borer (*Eoreuma loftini*) in Florida. **Gregg Nuessly**, gnuessly@ufl.edu<sup>1</sup>, James Hayden<sup>2</sup>, Les Baucum<sup>3</sup>, Wayne Dixon<sup>2</sup>, Leroy Whilby<sup>2</sup> and Nicholas Larsen<sup>1</sup>, <sup>1</sup>Univ. of Florida, Belle Glade, FL, <sup>2</sup>Florida Dept. of Agriculture and Consumer Services, Gainesville, FL, <sup>3</sup>Univ. of Florida, Sebring, FL

**8:24 1949** Clear sticky sheets for monitoring blueberry gall midge, *Dasineura oxycoccana* (Johnson), and parasitoid rearing from flower and leaf buds. **Elena Rhodes**, erhodes@ufl.edu and Oscar Liburd, Univ. of Florida, Gainesville, FL

**8:36 1950** Automating soybean aphid counts on leaflets using image processing algorithms and a smartphone. **Brian McCornack**, mccornac@ksu.edu and Dylan Kraus, Kansas State Univ., Manhattan, KS

**8:48 1951** Explanation for why % catch suppression does not correlate well with % damage for behavioral control tactics. James R. Miller<sup>1</sup>, and **Paul A. Weston**, pweston@csu.edu.au<sup>2</sup>, <sup>1</sup>Michigan State Univ., East Lansing, MI, <sup>2</sup>Charles Sturt Univ., Wagga Wagga, Australia

**9:00 1952** Effects of density-dependent mortality and temporal variation in temperature on the population dynamics of the western corn rootworm (*Diabrotica virgifera virgifera* LeConte): A stochastic model. **Haridas Chirakkal**, hchirakkal2@unl.edu<sup>1</sup>, Lance Meinke<sup>1</sup>, Bruce E. Hibbard<sup>2</sup>, Blair Siegfried<sup>1</sup> and Brigitte Tenhumberg<sup>1</sup>, <sup>1</sup>Univ. of Nebraska, Lincoln, NE, <sup>2</sup>USDA - ARS, Columbia, MO

**9:12 1953** Predicting emergence in a Midwestern population of the green June beetle. Cory Creed<sup>1</sup>, Brian Cowell<sup>2</sup>, Donn T. Johnson<sup>2</sup> and **Maciej A. Pszczolkowski**, MPszczolkowski@missouristate.edu<sup>1</sup>, <sup>1</sup>Missouri State Univ., Mountain Grove, MO, <sup>2</sup>Univ. of Arkansas, Fayetteville, AR

**9:24 1954** Plume reach and trapping radius of codling moth (*Cydia pomonella*). **Christopher Adams**, adamsch@msu.edu, Peter S. McGhee, Larry Gut and James R. Miller, Michigan State Univ., East Lansing, MI

**9:36 1955** Mapping the distribution of a potentially new tiny terror in southern white pine forests. **Ashley Schulz**, anschulz@uga.edu<sup>1</sup>, Christopher Asaro<sup>2</sup>, David R. Coyle<sup>1</sup>, Michelle Cram<sup>3</sup>, Rima Lucardi<sup>3</sup>, Angela M. Mech<sup>1</sup> and Kamal J.K. Gandhi<sup>1</sup>, <sup>1</sup>Univ. of Georgia, Athens, GA, <sup>2</sup>Virginia Dept. of Forestry, Charlottesville, VA, <sup>3</sup>USDA - Forest Service, Athens, GA

#### 9:48 Break

**10:00 1956** Light effects on relative attractiveness of yellow traps to western cherry fruit fly (*Rhagoletis indifferens*). **Wee Yee**, wee.yee@ars.usda.gov, USDA - ARS, Wapato, WA

**10:12 1957** Improved traps for the coconut rhinoceros beetle (*Oryctes rhinoceros*). **Aubrey Moore**, amoore@uguam.uog.edu<sup>1</sup>, Roland Quitugua<sup>1</sup>, Matthew Siderhurst<sup>2</sup> and Eric B. Jang<sup>2</sup>, <sup>1</sup>Univ. of Guam, Mangilao, Guam, <sup>2</sup>USDA - ARS, Hilo, HI

**10:24 1958** Factors affecting trap capture of lady beetles (Coleoptera: Coccinellidae). **Ted Cottrell**, ted.cottrell@ars.usda.gov and Emily Kemp, USDA - ARS, Byron, GA

**10:36 1959** Assessing and improving the accuracy of annual forest health aerial detection surveys in the US. **Robbie W. Flowers**, rflowers@odf.state.or.us<sup>1</sup>, Andrew D. Graves<sup>2</sup>, Tom W. Coleman<sup>3</sup>, Ryan Hanavan<sup>4</sup>, Zachary Heath<sup>5</sup>, Danny Cluck<sup>6</sup>, and Glenn R. Kohler<sup>7</sup>, <sup>1</sup>Oregon Dept. of Forestry, Salem, OR, <sup>2</sup>USDA - Forest Service, Albuquerque, NM, <sup>3</sup>USDA - Forest Service, San Bernardino, CA, <sup>4</sup>USDA - Forest Service, Durham, NH, <sup>5</sup>USDA - Forest Service, Davis, CA, <sup>6</sup>USDA - Forest Service, Redding, CA, <sup>7</sup>Washington Dept. of Natural Resources, Olympia, WA

**10:48 1960** Development and evaluation of various trapping systems for monitoring pollinator abundance and diversity in apple orchard ecosystem. **Neelendra K. Joshi**, nkj105@psu.edu<sup>1</sup>, David J. Biddinger<sup>1</sup>, Edwin Rajotte<sup>2</sup>, Mark Otieno<sup>2</sup>, Timothy W. Leslie<sup>3</sup> and Melanie A. Kammerer<sup>2</sup>, <sup>1</sup>Pennsylvania State Univ., Biglerville, PA, <sup>2</sup>Pennsylvania State Univ., Univ. Park, PA, <sup>3</sup>Long Island Univ., Brooklyn, NY

**11:00 1961** DefoliationPro: A new training tool for improving the accuracy and precision of defoliation ratings. **Forrest Nutter**, fwn@iastate.edu, Michael T. McCarville and Adam J. Varenhorst, Iowa State Univ., Ames, IA

**11:12 1962** Phenology model for the omnivorous leafhopper, *Cnephias longana*: Reviving intensive research from a bygone era. **Leonard Coop**, coopl@science.oregonstate.edu, Oregon State Univ., Corvallis, OR

**11:24 1963** Learning to love leftovers: Expanding our knowledge of insect distribution and diversity using insect by-catch. **Lori R. Spears**, lori.spears@usu.edu and Ricardo A. Ramirez, Utah State Univ., Logan, UT

## WEDNESDAY, NOVEMBER 19, 2014, AFTERNOON

### Insect Illustration Workshop

E146 (Oregon Convention Center)

Moderator and Organizer: Stacey Thalden, Intersectus Design

1:30–3:30

### Lunch and Learn: Outreach in Unusual Places: Making Push-Pull Marketing Work for You

Portland Ballroom 252 (Oregon Convention Center)

Moderator and Organizer: Gwen Pearson, Get Your Nature Geek On, Toledo, OH

12:15–1:15

### Program Symposium: Novel Ecological Approaches to Vector Control

Portland Ballroom 251 (Oregon Convention Center)

Moderators and Organizers: Allison Gardner and Carla Caceres, Univ. of Illinois, Urbana, IL

1:30 Welcoming Remarks

**1:35 1964** Eco-evolutionary feedbacks in aquatic systems: Implications for mosquito control. **Carla Caceres**, caceres@life.illinois.edu<sup>1</sup>, Brian F. Allan<sup>1</sup> and Ephantus Muturi<sup>2</sup>, <sup>1</sup>Univ. of Illinois, Urbana, IL, <sup>2</sup>Univ. of Illinois, Champaign, IL

**1:55 1965** Can non-vector herbivores suppress the spread of a plant virus? **Paul Chisholm**, paul.chisholm@email.wsu.edu<sup>1</sup>, Sanford Eigenbrode<sup>2</sup> and David Crowder<sup>1</sup>, <sup>1</sup>Washington State Univ., Pullman, WA, <sup>2</sup>Univ. of Idaho, Moscow, ID

**2:15 1966** Ecological and biorational strategies for tick control and the prevention of tick-borne disease. **Kirby C. Stafford**, Kirby.Stafford@ct.gov and Laura Estep, Connecticut Agricultural Experiment Station, New Haven, CT

2:35 Break

**2:50 1967** Efficacy, non-target effects and other considerations for microbial and other non-traditional mosquito larvicides. **Sharon Lawler**, splawler@ucdavis.edu and Deborah Dritz, Univ. of California, Davis, CA

**3:10 1968** Ecological factors affecting success of barrier trapping methods for mosquito control. **Cynthia Lord**, clord@ufl.edu, Joseph J. Pohedra and C. Roxanne Connelly, Univ. of Florida, Vero Beach, FL

**3:30 1969** Precision mosquito control concepts. **Randy Gaugler**, gaugler@rci.rutgers.edu<sup>1</sup>, Greg Williams<sup>2</sup>, Yi Wang<sup>3</sup>, Scott Crans<sup>4</sup>, Ary Farajollahi<sup>4</sup> and Devi Suman<sup>1</sup>, <sup>1</sup>Center for Vector Biology, New Brunswick, NJ, <sup>2</sup>Hudson County Mosquito Control, Jersey City, NJ, <sup>3</sup>Chinese Academy of Sciences, Wuhan, Hubei, China, <sup>4</sup>Rutgers, The State Univ. of New Jersey, New Brunswick, NJ

**3:50 1970** Mosquito mating biology and behavior as a target for vector control. **Laura Harrington**, lch27@cornell.edu, Cornell Univ., Ithaca, NY

**4:10 1971** Integrated mosquito management for constructed wetlands: Addressing top-down effects that bottom out. **William E. Walton**, william.walton@ucr.edu, David Popko, Dagne Duguma and Margaret Wirth, Univ. of California, Riverside, CA

**4:30 1972** Exploitation of ecological traps for mosquito control. **Allison Gardner**, amgardn2@illinois.edu<sup>1</sup>, Brian F. Allan<sup>1</sup> and Ephantus J. Muturi<sup>2</sup>, <sup>1</sup>Univ. of Illinois, Urbana, IL, <sup>2</sup>Univ. of Illinois, Champaign, IL

4:50 Concluding Remarks

### MUVE Section Symposium: Beyond Drinking the Worm: Linking Concept with Action to Save the World with Entomophagy

Portland Ballroom 253 (Oregon Convention Center)

Moderators and Organizers: James Ricci, Kim Hung and Adena Why, Univ. of California, Riverside, CA

1:30 Introductory Remarks

**1:35 1973** Eating bugs 101: Why, how, and the role of education in moving past mental taboos. **Robert Allen**, rna0014@gmail.com, Little Herds, Austin, TX

**1:55 1974** Bringing insectxy back: Hopping cricket bars into the mainstream. **Patrick Crowley**, pat@chapul.com, Chapul, Salt Lake City, UT

**2:15 1975** Sustainable critters or delicious fritters? Consumer perceptions of edible insects in The Netherlands and Thailand. **Catriona Lakemond**, catriona.lakemond@wur.nl, Wageningen Univ., Wageningen, Netherlands

**2:35 1976** Toward maximizing efficiency of black soldier fly production for food and feed. **John C. Schneider**, jcs1@msstate.edu, Mississippi State Univ., Mississippi State, MS

**2:55 1977** Insects as food: An overview of U.S. regulatory requirements. **Ricardo Carvajal**, rcarvajal@hpm.com, Hyman, Phelps & McNamara, P.C., Washington, DC

**3:15 1978** Way forward to bring insects in the human food chain. **Paul Vantomme**, paul.vantomme@fao.org, Food and Agriculture Organization of the United Nations, Rome, Italy

3:35 Break and Poster Viewing

**SD1979** Ento: The art of eating insects. **Aran Dasan**, aran.dasan@network.rca.ac.uk, Ento, London, United Kingdom

**SD1980** What are we actually eating when we consume witchetty grubs? **Alan Yen**, Alan.Yen@dpi.vic.gov.au<sup>1</sup>, Conrad Bilney<sup>2</sup> and Susan Lawler<sup>2</sup>, <sup>1</sup>Dept. of Environment and Primary Industries, Bundoora, Australia, <sup>2</sup>La Trobe Univ., Wodonga, Australia

**SD1981** Entomophagy at The New York Entomological Society 100th Anniversary Celebration, May 20, 1992, The Explorer's Club, Manhattan, New York. **Louis N. Sorkin**, sorkin@amnh.org, American Museum of Natural History, New York, NY



**SD1982** A market analysis of entomophagy in the United States. Stephen Bayes and **Virginia Emery**, vj.emery@berkeley.edu, Univ. of California, Berkeley, CA

**3:50 1983** Palm weevils: easy to farm and good to eat!. **Mark S. Hoddle**, mark.hoddle@ucr.edu, Univ. of California, Riverside, CA

**4:10 1984** Importance of entomophagy in Madagascar. **Maminirina Randrianandrasana**, mrandri2@uiuc.edu and May R. Berenbaum, Univ. of Illinois, Urbana, IL

**4:30 1985** Act locally, reach globally: Marketing and promoting entomophagy begins at home. **Jerome F. Grant**, jgrant@utk.edu and Renee Follum, Univ. of Tennessee, Knoxville, TN

**4:50 1986** Potential of insects as food and feed in assuring food security. **Arnold van Huis**, arnold.vanhuis@wur.nl, Wageningen Univ., Wageningen, Netherlands

**5:10 1987** What entomophagy really means, and why it's so challenging. **David Gracer**, david\_gracer@hotmail.com, Community College of Rhode Island, Warwick, RI

**5:30 Concluding Remarks**

## Member Symposium: Predatory Lady Beetles: Global Opportunities for Biological Control and Challenges As Invasive Species

**Portland Ballroom 254 (Oregon Convention Center)**

Moderators and Organizers: Yukie Kajita<sup>1</sup> and John Obrycki<sup>2</sup>, <sup>1</sup>Univ. of Tennessee, Chattanooga, TN, <sup>2</sup>Univ. of Kentucky, Lexington, KY

**1:30 Introductory Remarks**

**1:35 1988** Minds of their own: Encouraging ladybird beetles as biological control agents. **Edward W. Evans**, ted.evans@usu.edu, Utah State Univ., Logan, UT

**1:52 1989** Bacteria and microsporidia symbionts of the introduced lady beetle *Coccinella septempunctata*. **Eric M. O'Neill**, eric-oneill@utc.edu, Yukie Kajita, Josh Evers and Evan McKenzie, Univ. of Tennessee, Chattanooga, TN

**2:09 1990** Refuge for native lady beetles (Coleoptera: Coccinellidae) in perennial grassland habitats. **Lauren M. Diepenbrock**, lmhd74@mizzou.edu<sup>1</sup>, and Deborah L. Finke<sup>2</sup>, <sup>1</sup>North Carolina State Univ., Raleigh, NC, <sup>2</sup>Univ. of Missouri, Columbia, MO

**2:26 1991** Asymmetric reproductive interference between specialist and generalist *Harmonia ladybirds* in their native range. **Noriyuki Suzuki**, fvgnoriyuki@gmail.com<sup>1</sup>, Naoya Osawa<sup>2</sup> and Takayoshi Nishida<sup>2</sup>, <sup>1</sup>Tohoku Univ., Sendai, Japan, <sup>2</sup>Kyoto Univ., Kyoto, Japan

**2:43 1992** Lady beetles in diverse communities: Which niche fits? **Jacob Aspund**, jake.asplund@wsu.edu and William Snyder, Washington State Univ., Pullman, WA

**3:00 1993** An Achilles heel for *Harmonia axyridis*: Anti-predator defenses in *Aphis craccivora*. **Jennifer White**, jenawhite@uky.edu and Joshua McCord, Univ. of Kentucky, Lexington, KY

**3:17 Break**

**3:27 1994** Invasive population genetics of the predatory lady beetle *Hippodamia convergens* in the Americas. **Arun Sethuraman**, arun@temple.edu<sup>1</sup>, Fredric Janzen<sup>2</sup>, Andrew P. Michel<sup>3</sup>, and

John Obrycki<sup>4</sup>, <sup>1</sup>Temple Univ., Philadelphia, PA, <sup>2</sup>Iowa State Univ., Ames, IA, <sup>3</sup>The Ohio State Univ., Wooster, OH, <sup>4</sup>Univ. of Kentucky, Lexington, KY

**3:44 1995** Odor-mediated aggregations of *Hippodamia convergens*, a native coccinellid of North America. **Christopher A. Wheeler**, christopher.wheeler@versailles.inra.fr<sup>1</sup>, and Ring T. Cardé<sup>2</sup>, <sup>1</sup>Pasteur Institute, Versailles, France, <sup>2</sup>Univ. of California, Riverside, CA

**4:01 1996** Debate regarding the role of intraguild predation in restructuring lady beetle communities. **Mary M. Gardiner**, gardiner.29@osu.edu, Chelsea A. Smith, Alice M. Vossbrinck and Andrew Michel, The Ohio State Univ., Wooster, OH

**4:18 1997** Do defensive chemicals facilitate intraguild predation and influence invasion success in ladybird beetles? **Yukie Kajita**, yukie-kajita@utc.edu<sup>1</sup>, John Obrycki<sup>2</sup>, John J. Sloggett<sup>3</sup>, Edward W. Evans<sup>4</sup> and Kenneth F. Haynes<sup>2</sup>, <sup>1</sup>Univ. of Tennessee, Chattanooga, TN, <sup>2</sup>Univ. of Kentucky, Lexington, KY, <sup>3</sup>Maastricht Univ., Maastricht, Netherlands, <sup>4</sup>Utah State Univ., Logan, UT

**4:35 Concluding Remarks**

## Member Symposium: Transgenic Insect Resistant Soybeans

**Portland Ballroom 252 (Oregon Convention Center)**

Moderators and Organizers: Nandi Nagaraj<sup>1</sup>, Aqeel Ahmad<sup>2</sup> and Murugesan Rangasamy<sup>1</sup>, <sup>1</sup>Dow AgroSciences, Indianapolis, IN, <sup>2</sup>Monsanto Company, St. Louis, MO

**1:30 Welcoming Remarks**

**1:35 1998** Management strategies for important insects in soybeans in the Southeast. **Jeremy K. Greene**, greene4@clmson.edu<sup>1</sup>, Ames Herbert<sup>2</sup>, Dominic Reisig<sup>3</sup>, Jack S. Bachelier<sup>4</sup>, Francis Reay-Jones<sup>5</sup>, Phillip Roberts<sup>6</sup>, Michael Toews<sup>6</sup>, David Buntin<sup>7</sup>, Ronald Smith<sup>8</sup> and Tim Reed<sup>9</sup>, <sup>1</sup>Clemson Univ., Blackville, SC, <sup>2</sup>Virginia Polytechnic Institute and State Univ., Blacksburg, VA, <sup>3</sup>North Carolina State Univ., Plymouth, NC, <sup>4</sup>North Carolina State Univ., Raleigh, NC, <sup>5</sup>Clemson Univ., Florence, SC, <sup>6</sup>Univ. of Georgia, Tifton, GA, <sup>7</sup>Univ. of Georgia, Griffin, GA, <sup>8</sup>Auburn Univ., Auburn, AL, <sup>9</sup>Alabama CES, Madison, AL

**1:55 1999** Potential value and fit of Bt soybeans in midsouth soybean systems. Angus Catchot<sup>1</sup>, **Jeff Gore**, jgore@drec.msstate.edu<sup>2</sup>, Don Cook<sup>2</sup>, Scott Stewart<sup>3</sup> and Gus Lorenz<sup>4</sup>, <sup>1</sup>Mississippi State Univ., Mississippi State, MS, <sup>2</sup>Mississippi State Univ., Stoneville, MS, <sup>3</sup>Univ. of Tennessee, Knoxville, TN, <sup>4</sup>Univ. of Arkansas, Lonoke, AR

**2:15 2000** Efficacy of Dow AgroSciences' dual-gene Bt soybeans against key lepidopteran pests in Brazil and Argentina. **Antonio C. Santos**, acsantos1@dow.com<sup>1</sup>, Maria Cometti<sup>2</sup>, Boris Castro<sup>3</sup>, Amanda Jacobson<sup>4</sup> and Luiz Henrique Marques<sup>3</sup>, <sup>1</sup>Dow AgroSciences, Indianapolis, IN, <sup>2</sup>Dow AgroSciences, Colon, Argentina, <sup>3</sup>Dow AgroSciences, Mogi Mirim, Brazil, <sup>4</sup>Dow AgroSciences, Greenville, MS

**2:35 2001** Intacta: Product attributes & IRM strategies. **Samuel Martinelli**, samuel.martinelli@monsanto.com<sup>1</sup>, Graham P. Head<sup>1</sup>, Renato A. de Carvalho<sup>2</sup> and Patrick Dourado<sup>2</sup>, <sup>1</sup>Monsanto Company, St. Louis, MO, <sup>2</sup>Monsanto do Brasil Ltda., São Paulo, Brazil

**2:55 2002** Next generation transgenic IR products in soybeans. **Ted C. MacRae**, ted.c.macrae@monsanto.com<sup>1</sup>, Kim Beazley<sup>2</sup>, Lisa Ruschke<sup>1</sup>, Radomir Stojšin<sup>2</sup>, Kiarong Tian<sup>2</sup> and Maria Sanchez-Peña<sup>2</sup>, <sup>1</sup>Monsanto Company, Chesterfield, MO, <sup>2</sup>Monsanto Company, St. Louis, MO

**3:15 Break**

**3:25 2003** Genes for chewing insect resistance in soybean. **Maria Ortega Ortega**, ortega77@uga.edu, Roger Boerma, John All and Wayne Parrott, Univ. of Georgia, Athens, GA

**3:45 2004** IRM considerations for Dow AgroSciences' dual-gene Bt soybeans in South America. **Nicholas Storer**, nstorer@dow.com and Antonio C. Santos, Dow AgroSciences, Indianapolis, IN

**4:05 2005** IRM for insecticidal soybean: From a maizing knowledge to not knowing beans about the insects. **David Onstad**, david.onstad@pioneer.com<sup>1</sup>, Z. Pan<sup>2</sup>, P Crain<sup>1</sup> and J. Lindsey Flexner<sup>1</sup>, <sup>1</sup>DuPont, Wilmington, DE, <sup>2</sup>DuPont Crop Protection, Newark, DE

**4:25 2006** Environmental risk assessment of insect protected soybeans. **Aqeel Ahmad**, aqeel.ahmad@monsanto.com, Bernard Sammons, Michael Horak, Steven L. Levine and David Carson, Monsanto Company, St. Louis, MO

**4:45 2007** Trait discovery and characterization for soy lepidopteran control. **Kimberly Sampson**, kimberly.sampson@bayer.com, Bayer CropScience, Morrisville, NC

**5:05 Concluding Remarks**

**P-IE Section Symposium: Recovering Monarch Butterfly Populations in North America: A Looming Challenge for Science, the Public, Industry and Legislators**

**Portland Ballroom 256 (Oregon Convention Center)**

Moderators and Organizers: Myron Zalucki, Univ. of Queensland, Brisbane, Australia

**1:30 Introductory Remarks**

**1:30 2008** Host plants and migration success: A holistic approach. **Stephen B. Malcolm**, steve.malcolm@wmich.edu, Western Michigan Univ., Kalamazoo, MI

**1:50 2009** Trends in mortality of the monarch butterflies overwintering in Mexico from 2004 to 2014: Implications for restoration and forest management. **Eduardo Rendón Salinas**, erendon@wwfmex.org, World Wildlife Fund, Zitácuaro, Mexico

**2:10 2010** Overwintering sites and monarch population decline. **Lincoln Brower**, brower@sbc.edu<sup>1</sup>, and Ernest Williams<sup>2</sup>, <sup>1</sup>Sweet Briar College, Sweet Briar, VA, <sup>2</sup>Hamilton College, Clinton, NY

**2:30 2011** The contribution of roundup ready crops to the monarch decline. **John Pleasants**, jpleasan@iastate.edu, Iowa State Univ., Ames, IA

**2:50 2012** Migration and parasitism: Is disease contributing to monarch population declines? **Sonia Altizer**, saltizer@uga.edu, Univ. of Georgia, Athens, GA

**3:10 Break**

**3:20 2013** Monarch conservation: US government agencies respond. **Michael Rizo**, mrizo@fs.fed.us<sup>1</sup>, and Mia Monroe<sup>2</sup>, <sup>1</sup>USDA - Forest Service, Washington, DC, <sup>2</sup>National Parks Service, Mill Valley, CA

**3:40 2014** A monarch butterfly recovery plan. **Chip Taylor**, chip@ku.edu, Univ. of Kansas, Lawrence, KS

**4:00 2015** Landscape-level conservation for the monarch butterfly: How farmers and other large land managers can help save this iconic species. **Scott Black**, sblack@xerces.org, Sarina Jepsen and Brianna Borders, Xerces Society, Portland, OR

**4:20 2016** Food chain restoration for monarch recovery in the southwest. **Gary Nabhan**, gpnabhan@email.arizona.edu, Univ. of Arizona, Tucson, AZ

**4:40 2017** Supporting monarch habitat restoration on a productive agricultural landscape. **Eric Sachs**, eric.s.sachs@monsanto.com, Monsanto Company, St. Louis, MO

**5:00 2018** Conservation and collaboration: The monarch joint venture and monarch citizen science. Karen Oberhauser<sup>1</sup>, **Leslie Ries**, lries@umd.edu<sup>2</sup>, and Wendy Caldwell<sup>3</sup>, <sup>1</sup>Univ. of Minnesota, Saint Paul, MN, <sup>2</sup>Univ. of Maryland, College Park, MD, <sup>3</sup>Monarch Watch Joint Venture, St. Paul, MN

**Member Symposium: Grand Challenge: Effective Science Education with Communication**

**Portland Ballroom 255 (Oregon Convention Center)**

Moderators and Organizers: Tamra Reall Lincoln<sup>1</sup>, Rebecca Schmidt<sup>2</sup>, Kayla I. Perry<sup>3</sup>, Michael Forthman<sup>4</sup>, and Kyndall Dye<sup>5</sup>, <sup>1</sup>Univ. of Missouri, Columbia, MO, <sup>2</sup>Washington State Univ., Wenatchee, WA, <sup>3</sup>The Ohio State Univ., Wooster, OH, <sup>4</sup>Univ. of California, Riverside, CA, <sup>5</sup>Univ. of Kentucky, Lexington, KY

**1:30 Introductory Remarks**

**1:35 2019** Edutainment with insects. **Tom Turpin**, turpin@purdue.edu, Purdue Univ., West Lafayette, IN

**1:54 2020** It can be done!!! Inspiring insect interest in the non-bug-loving student. **Sujaya Rao**, sujaya@oregonstate.edu, Oregon State Univ., Corvallis, OR

**2:13 2021** Influencing the public and policy: The importance of science as storytelling. **Robert K. D. Peterson**, bpeterson@montana.edu, Montana State Univ., Bozeman, MT

**2:32 2022** Backyard bark beetles: Using citizen science to educate the public and monitor invasive species. **Sedonia Steininger**, m.sedonia@ufl.edu and Jiri Hulcr, Univ. of Florida, Gainesville, FL

**2:51 2023** Engaging the reluctant learner: Art, science & bugs. **Daniel Babbitt**, babbittd@si.edu, Smithsonian Insect Zoo and Butterfly Pavilion, Washington, DC

**12:00 2024** Meeting the challenge: Entomological education and outreach on the palouse. **Alix Whitener**, alix.crilly@email.wsu.edu<sup>1</sup>, Rebecca Schmidt<sup>2</sup> and Robert A. Zinna<sup>1</sup>, <sup>1</sup>Washington State Univ., Pullman, WA, <sup>2</sup>Washington State Univ., Wenatchee, WA

**3:03 Poster Session**

**SD2025** Adventures in education: Using entomology to engage children in science. **Tamra Reall Lincoln**, TRFY9F@mail.mizzou.edu<sup>1</sup>, Kathryn Ingerslew<sup>1</sup>, Brittani Alexander<sup>1</sup>, Lauren M. Diepenbrock<sup>1</sup>, John Krauska<sup>1</sup>, Mervat A. B. Mahmoud<sup>1</sup>, Daniel Reynoso-Velasco<sup>2</sup> and Hongwei Zhang<sup>1</sup>, <sup>1</sup>Univ. of Missouri, Columbia, MO, <sup>2</sup>Universidad Nacional Autónoma de México, Mexico City, Mexico

**SD2026** Pollination investigators: Measuring pollination services in backyard gardens. **Scott Prajzner**, prajzner.1@osu.edu, Nicole Hoekstra, Andrea Kautz and Alice M. Vossbrinck, The Ohio State Univ., Wooster, OH

**SD2027** Social media: Giving science communication a facelift. **M. T. Bentley**, Volcum1@ufl.edu, Aaron Pomerantz, Lary Reeves and Geoff Gallice, Univ. of Florida, Gainesville, FL

**SD2028** From the lab and beyond: Entomology in action. **Kyndall Dye**, kyndall.dye@uky.edu, Jennifer Gordon, Sydney Crawley, Katelyn A. Kowles, Caitlin Stamper and Abiya Saeed, Univ. of Kentucky, Lexington, KY

**SD2029** Bringing the hop yards back: A feasibility study and outreach program for Ohio. **Chelsea A. Smith**, smith.7231@osu.edu<sup>1</sup>, Mary M. Gardiner<sup>1</sup>, Brad Bergefurd<sup>2</sup> and Thom Harker<sup>2</sup>, <sup>1</sup>The Ohio State Univ., Wooster, OH, <sup>2</sup>The Ohio State Univ., Piketon, OH

**SD2030** Outreach at UCR: Dynamic approaches to community science education. **Deborah De La Riva**, ddela005@ucr.edu, Amelia Lindsey, Parry Kietzman, Emily McDermott and Christopher Shogren, Univ. of California, Riverside, CA

**SD2031** Response to the recent detection of *Syricoris lacunana* Denis & Schiffermueller (Tortricidae) in Forest Park, Portland, Oregon. **Mark E. Hitchcox**, Mark.E.Hitchcox@aphis.usda.gov, USDA - APHIS - PPQ, Portland, OR

**4:03 2032** Engaging the non-science student in science – through insects. **Richard S. Zack**, zack@wsu.edu, Washington State Univ., Pullman, WA

**4:22 2033** Pedagogy toward advancing scientific literacy and communication among college students. **Carol Anelli**, anelli.7@osu.edu, The Ohio State Univ., Columbus, OH

**4:41 2034** Pesticide education search tool (PEST): A new IPM application from the national pesticide information center. **David Stone**, Dave.Stone@oregonstate.edu, Kaci Buhl and Sean Ross, Oregon State Univ., Corvallis, OR

**4:53 2035** Making the case: Forensic entomology case studies. **Nancy Miorelli**, Univ. of Georgia, Athens, GA

**5:05 2036** Bring in your bugs! How citizen science can foster entomological literacy. **Andrea Lucky**, alucky@ufl.edu, Univ. of Florida, Gainesville, FL

**5:24 Concluding Remarks**

## Member Symposium: Biogeography and Evolution of Mesoamerican Arthropods

**B110-112 (Oregon Convention Center)**

Moderators and Organizers: Michael Branstetter<sup>1</sup> and John T. Longino<sup>2</sup>, National Museum of Natural History, Smithsonian Institution, Washington, DC, <sup>2</sup>Univ. of Utah, Salt Lake City, UT

**1:30 Introductory Remarks**

**1:35 2037** Project ADMAC: Ant diversity of the Mesoamerican corridor. **John Longino**, jacklongino@gmail.com, Univ. of Utah, Salt Lake City, UT

**1:50 2038** Phylogenomics and comparative biogeography of two Mesoamerican ant genera. **Michael Branstetter**, mgbranstetter@gmail.com, National Museum of Natural History, Smithsonian Institution, Washington, DC

**2:05 2039** The phylogeny and evolution of acacia ants (*Pseudomyrmex ferrugineus* group). **Philip S. Ward**, pward@ucdavis.edu, Univ. of California, Davis, CA

**2:20 2040** Barriers to gene flow in lowland Mesoamerican ants and bruchid beetles specializing on a continuously distributed host tree. **Elizabeth G. Pringle**, epringle@umich.edu, Univ. of Michigan, Ann Arbor, MI

**2:35 2041** Patterns of cryptic speciation, endemism, and host plant specialization in Mesoamerican ‘hispine’ beetles (Chrysomelidae: Cassidinae). **Duane D. McKenna**, dmckenna@memphis.edu, Univ. of Memphis, Memphis, TN

**2:50 Break**

**3:00 2042** Endemism in MesoAmerican weevils. **Robert S. Anderson**, randerson@mus-nature.ca, Canadian Museum of Nature, Ottawa, ON, Canada

**3:15 2043** Phylogenetics and biogeography of the tribe Proculini (Coleoptera: Passalidae) in the Mesoamerican highlands. **Cristian Beza-Beza**, cfbeza@memphis.edu, Univ. of Memphis, Memphis, TN

**3:30 2044** Human crop domestication facilitated by the rapid range expansion of a specialist pollinator. **Margarita López-Urbe**, mml82@cornell.edu, Cornell Univ., Ithaca, NY

**3:45 SP2045** Ancient reverse colonization of Central America from the Caribbean in weevils of the *Exophthalmus* genus complex (Curculionidae: Entiminae). **Guanyang Zhang**, gzhan001@ucr.edu, Usmaan Basharat and Nico M. Franz, Arizona State Univ., Tempe, AZ

**3:57 SP2046** Phylogeography and population genetics of the Mesoamerican bumble bee species complex, *Bombus ephippiatus*. **Michelle A. Duennes**, mduennes@life.illinois.edu<sup>1</sup>, Jorge Merida<sup>2</sup>, Esteban Pineda<sup>2</sup>, Philippe Sagot<sup>2</sup>, Remy Vandame<sup>2</sup> and Sydney A. Cameron<sup>1</sup>, <sup>1</sup>Univ. of Illinois, Urbana, IL, <sup>2</sup>El Colegio de la Frontera Sur, San Cristóbal de las Casas, Mexico

**4:09 Concluding Remarks**

## Member Symposium: Cockroaches, Asthma and Children’s Environmental Health

**B115-116 (Oregon Convention Center)**

Moderator and Organizer: Sherry Glick, U.S. Environmental Protection Agency, Dallas, TX

**1:30 2047** EPA’s role in implementing IPM programs to reduce pests and asthma incidences in schools. **Sherry Glick**, Glick.sherry@epa.gov, U.S. Environmental Protection Agency, Dallas, TX

**1:50 2048** PMP perspectives on cockroach control and asthma. **Marcia Duke**, mduke@pestworld.org, National Pest Management Association, Fairfax, VA

**2:10 2049** Simple solutions: Big results. **Dawn Gouge**, dhgouge@cals.arizona.edu, Univ. of Arizona, Maricopa, AZ

**2:30 2050** IPM interventions to mitigate public health impacts of cockroach allergens. **Richard G. Santangelo**, rick\_santangelo@ncsu.edu, North Carolina State Univ., Raleigh, NC

**2:50 2051** IPM in homes and schools: Kids with asthma. **John C. Carlson**, jcarlso@tulane.edu, Tulane Univ., New Orleans, LA

**3:10 2052** Cockroaches, asthma and children’s environmental health: Joining EPA’s efforts to reduce exposure to cockroach allergens in homes and schools. **Brenda Doroski**, doroski.brenda@epa.gov, U.S. Environmental Protection Agency, Washington, DC

## P-IE Section Symposium: Entomology's Role in Sustaining Ecosystem Services in Agroecosystems

### B113-114 (Oregon Convention Center)

Moderators and Organizers: David Crowder and Elinor Lichtenberg, Washington State Univ., Pullman, WA

**1:30 2053** Practical strategies for conserving pollinators and other beneficial insects in agricultural landscapes: a case study of the Xerces Society's successful pollinator conservation program. **Mace Vaughan**, mace@xerces.org and Eric Mader, Xerces Society, Portland, OR

**1:50 2054** Effects of agricultural management and landscapes on the abundance and diversity of arthropods: a global analysis. **Elinor Lichtenberg**, e.lichtenberg@wsu.edu<sup>1</sup>, Christina Kennedy<sup>2</sup> and David Crowder<sup>1</sup>, <sup>1</sup>Washington State Univ., Pullman, WA, <sup>2</sup>The Nature Conservancy, Fort Collins, CO

**2:10 2055** Using ecoinformatics ('big data') to detect biocontrol services in a citrus agroecosystem. **Jay Rosenheim**, jayrosenheim@ucdavis.edu, Matthew Meisner and Lindsey Hack, Univ. of California, Davis, CA

**2:30 2056** The surrogate species approach to protecting biological diversity and ecosystem services: when can we extrapolate from a few species to many? **John Banks**, banksj@u.washington.edu<sup>1</sup>, and John Stark<sup>2</sup>, <sup>1</sup>Univ. of Washington, Tacoma, WA, <sup>2</sup>Washington State Univ., Puyallup, WA

**2:50 2057** Assessment and valuation of ecosystem services: An interdisciplinary effort in the Nicoya Peninsula of Costa Rica. **Nilsa A. Bosque-Pérez**, nbosque@uidaho.edu<sup>1</sup>, Sara M. Galbraith<sup>2</sup>, Hector Tavárez-Vargas<sup>2</sup> and Oscar Abelleira-Martínez<sup>1</sup>, <sup>1</sup>Univ. of Idaho, Moscow, ID, <sup>2</sup>Tropical Agricultural Research and Higher Education Center (CATIE), Turrialba, Costa Rica

**3:10 2058** Quantifying the social dimension of agriculture: Integrating farmer perspectives into entomology research and education. **Randa Jabbour**, randa.jabbour@maine.edu<sup>1</sup>, Shiri Noy<sup>1</sup> and Eric Gallandt<sup>2</sup>, <sup>1</sup>Univ. of Wyoming, Laramie, WY, <sup>2</sup>Univ. of Maine, Orono, ME

### 3:30 Break

**3:50 2059** Natural enemies promote biological control and enhance plant health. **Deborah L. Finke**, FinkeD@Missouri.edu<sup>1</sup>, and Elizabeth Y. Long<sup>2</sup>, <sup>1</sup>Univ. of Missouri, Columbia, MO, <sup>2</sup>Purdue Univ., West Lafayette, IN

**4:10 2060** Biodiversity and ecosystem services: does the biodiversity of semi natural habitat influence the abundance and diversity of beneficial invertebrates in crops? **Rosalind F. Shaw**, R.Shaw@exeter.ac.uk<sup>1</sup>, Judy K. Pell<sup>2</sup>, James M. Bullock<sup>3</sup>, Richard F. Pywell<sup>3</sup>, Ben A. Woodcock<sup>3</sup> and Juliet L. Osborne<sup>1</sup>, <sup>1</sup>Univ. of Exeter, Penryn, United Kingdom, <sup>2</sup>J.K. Pell Consulting, Luton, United Kingdom, <sup>3</sup>Centre for Ecology & Hydrology, Wallingford, United Kingdom

**4:30 2061** Ecosystem service delivery in diverse tropical and temperate agricultural systems: the role of landscape context and farm management. **Mark Otieno**, mxo22@psu.edu, Shelby Fleischer and Kristal Watrous, Pennsylvania State Univ., Univ. Park, PA

**4:50 2062** Enhancing floral resources for beneficial insects, ecosystem services, and farm revenue. **Brett R. Blaauw**, blaauw@aesop.rutgers.edu<sup>1</sup>, and Rufus Isaacs<sup>2</sup>, <sup>1</sup>Rutgers, The State Univ. of New Jersey, Bridgeton, NJ, <sup>2</sup>Michigan State Univ., East Lansing, MI

**5:10 2063** Economic challenges for arthropod-based ecosystem services: Habitat cost and efficacy risk. **Scott Swinton**, swinton@msu.edu, Michigan State Univ., East Lansing, MI

## P-IE Section Symposium: New Perspectives on Changing Landscapes Offered by Big Data Approaches

### B117-119 (Oregon Convention Center)

Moderators and Organizers: Steven Highland<sup>1</sup> and Rosalind James<sup>2</sup>, <sup>1</sup>Utah State Univ., Logan, UT, <sup>2</sup>USDA - ARS, Logan, UT

### 1:30 Introductory Remarks

**1:40 2064** The phylogenetics and population genetics of disease vector mosquitoes on a continental scale. **Phillip Schumm**, Phillip.Schumm@ars.usda.gov<sup>1</sup>, Lee Cohnstaedt<sup>1</sup>, Paul Hohenlohe<sup>2</sup>, Elin Maki<sup>1</sup> and Jason Boone<sup>3</sup>, <sup>1</sup>USDA - ARS, Manhattan, KS, <sup>2</sup>Univ. of Idaho, Moscow, ID, <sup>3</sup>Floragenex, Inc, Eugene, OR

**2:00 2065** The promise and peril of retroactive data capture from museum specimens. **James Strange**, James.Strange@ars.usda.gov<sup>1</sup>, Jonathan Koch<sup>2</sup>, Harold Ikerd<sup>1</sup> and Terry L. Griswold<sup>1</sup>, <sup>1</sup>USDA - ARS, Logan, UT, <sup>2</sup>Utah State Univ., Logan, UT

**2:20 2066** Factors affecting honey-bee mortality: a spatial approach. **Miriam Bixby**, miriambixby@gmail.com, Univ. of British Columbia, Vancouver, BC, Canada and Kathy Baylis, Univ. of Illinois, Urbana, IL

**2:40 2067** An overview of glassy-winged sharpshooter and Pierce's disease in California. **Mark Sisterson**, mark.sisterson@ars.usda.gov<sup>1</sup>, and Rodrigo Krugner<sup>2</sup>, <sup>1</sup>USDA - ARS, Parlier, CA, <sup>2</sup>Univ. of California, Riverside, CA

**3:00 2068** Temporal changes in crop diversity and its potential impact on honey bees. **Jonathan Aguilar**, jaguilar@ksu.edu<sup>1</sup>, Steven Highland<sup>2</sup>, Rosalind James<sup>3</sup>, John Hendrickson<sup>4</sup> and Dennis Welker<sup>2</sup>, <sup>1</sup>Kansas State Univ., Garden City, KS, <sup>2</sup>Utah State Univ., Logan, UT, <sup>3</sup>USDA - ARS, Logan, UT, <sup>4</sup>USDA - ARS, Mandan, ND

### 3:20 Break

**3:40 2069** How changes to grassland landscapes impact insect communities: results from a collaborative distributed experiment. **Eric Lind**, elind@umn.edu<sup>1</sup>, Elizabeth Borer<sup>2</sup>, Adam Kay<sup>3</sup>, Kim La Pierre<sup>4</sup> and Nutrient Network<sup>2</sup>, <sup>1</sup>Univ. of Maryland, College Park, MD, <sup>2</sup>Univ. of Minnesota, Saint Paul, MN, <sup>3</sup>Univ. of St. Thomas, Saint Paul, MN, <sup>4</sup>Univ. of California, Berkeley, CA

**4:00 2070** Long-term mosquito population surveillance records and satellite environmental data leveraged to investigate arbovirus transmission risk in the US. **Seth Britch**<sup>1</sup>, Kenneth J. Linthicum<sup>1</sup>, Assaf Anyamba<sup>2</sup>, Edwin Pak<sup>2</sup>, Jennifer Small<sup>2</sup> and Compton J. Tucker<sup>2</sup>, <sup>1</sup>USDA - ARS, Gainesville, FL, <sup>2</sup>National Aeronautics and Space Administration, Greenbelt, MD

**4:20 2071** Pathogens, parasites, and crashing gypsy moth populations. **Ann E. Hajek**, aeh4@cornell.edu<sup>1</sup>, Patrick Tobin<sup>2</sup>, and Kyle J. Haynes<sup>3</sup>, <sup>1</sup>Cornell Univ., Ithaca, NY, <sup>2</sup>USDA - Forest Service, Morgantown, WV, <sup>3</sup>Univ. of Virginia, Blandy, VA

**4:40 2072** IPM trends and data: two decades of pesticide use and risk. **Michael Guzy**, guzym@engr.orst.edu<sup>1</sup>, Peter C. Ellsworth<sup>2</sup>, Al Fournier<sup>3</sup>, Wayne Dixon<sup>2</sup>, Paul Jepson<sup>1</sup>, John C. Palumbo<sup>4</sup> and Wade D. Pronschinske<sup>5</sup>, <sup>1</sup>Oregon State Univ., Corvallis, OR, <sup>2</sup>Univ. of Arizona, Maricopa, AZ, <sup>3</sup>Univ. of Arizona, Tucson, AZ, <sup>4</sup>Univ. of Arizona, Yuma, AZ, <sup>5</sup>Madison, WI

**5:00 2073** Spatial and temporal patterns of honey-bee colony change. **Steven Highland**, Steven.Highland@ars.usda.gov<sup>1</sup>, Rosalind James<sup>2</sup> and Dennis Welker<sup>1</sup>, <sup>1</sup>Utah State Univ., Logan, UT, <sup>2</sup>USDA - ARS, Logan, UT

**5:20 Concluding Remarks**

## Member Symposium: How Cool is Entomology?

**D139-140 (Oregon Convention Center)**

Moderators and Organizers: Theresa L. Pitts-Singer<sup>1</sup> and Brian G. Rector<sup>2</sup>, <sup>1</sup>USDA - ARS, Logan, UT, <sup>2</sup>USDA - ARS, Reno, NV

**1:30 Welcoming Remarks**

**1:35 2074** Living buildings, marauding hordes, and other army ant greatest hits. **Sean O'Donnell**, so356@drexel.edu, Drexel Univ., Philadelphia, PA

**2:00 2075** Searching for the holy grail of stinging insects: Journeys into scientific unknowns. **Justin Schmidt**, ponerine@dakotacom.net, Southwestern Biological Institute, Tucson, AZ

**2:25 Break**

**2:35 2076** Everything we need to know about immunology – and then some – we learned from insects. **Shirley Luckhart**, sluckhart@ucdavis.edu, Univ. of California, Davis, CA

**2:55 2077** Sterile insect technique: The real-world benefits of zapping bugs with radiation. **James E. Carpenter**, jim.carpenter@ars.usda.gov, USDA - ARS, Tifton, GA

**3:20 2078** Genetic pest management: Engineering pests to be nicer. **Fred Gould**, fred\_gould@ncsu.edu, North Carolina State Univ., Raleigh, NC

**3:45 Break**

**3:55 2079** Eight-legged educators: Exploiting the enigmatic nature of arachnids for public engagement. **Eileen Hebets**, ehebets2@unl.edu, Univ. of Nebraska, Lincoln, NE

**4:20 2080** The bees' perspective. **Marla Spivak**, spiva001@umn.edu, Univ. of Minnesota, Saint Paul, MN

**4:45 Panel Discussion**

## P-IE Section Symposium: Effects of Cropping System Landscapes on the Ecology and Management of Insect Vectors and Transmitted Pathogens

**E141-142 (Oregon Convention Center)**

Moderators and Organizers: Diane G. Alston<sup>1</sup> and Brian A. Nault<sup>2</sup>, <sup>1</sup>Utah State Univ., Logan, UT, <sup>2</sup>Cornell Univ., Geneva, NY

**1:30 Introductory Remarks**

**1:40 2081** Interactions between thrips and *Panotaea* spp. and their influence on onion center rot epidemics in Georgia's farmscapes. **Rajagopalbabu Srinivasan**, babusri@uga.edu<sup>1</sup>, Bhabesh Dutta<sup>1</sup>, Apurba Barman<sup>2</sup>, F. Avci<sup>3</sup>, Diane Ullman<sup>4</sup>, David Langston<sup>1</sup> and Ron Gitaitis<sup>1</sup>, <sup>1</sup>Univ. of Georgia, Tifton, GA, <sup>2</sup>Texas A&M Univ., Lubbock, TX, <sup>3</sup>Univ. of Georgia, Athens, GA, <sup>4</sup>Univ. of California, Davis, CA

**2:05 2082** Field and farmscape crop management effects on *Thrips tabaci* and Iris yellow spot virus transmission in onion. **Diane G.**

**Alston**, diane.alston@usu.edu, Claudia Nischwitz, Daniel Drost, Bonnie Bunn, Kristie Buckland, Jennifer R. Reeve and Corey V. Ransom, Utah State Univ., Logan, UT

**2:30 2083** Effects of distance, reproductive mode, and host plant associations on the genetic structure of *Thrips tabaci* in New York onion agro-ecosystems: implications for thrips and tospovirus management. **Alana L. Jacobson**, aljacob2@ncsu.edu<sup>1</sup>, and Brian A. Nault<sup>2</sup>, <sup>1</sup>North Carolina State Univ., Raleigh, NC, <sup>2</sup>Cornell Univ., Geneva, NY

**2:55 2084** Landscape-scale spatial relationships between sharpshooters and Pierce's disease. **Yong-Lak Park**, Yong-Lak.Park@mail.wvu.edu<sup>1</sup>, and Thomas M. Perring<sup>2</sup>, <sup>1</sup>West Virginia Univ., Morgantown, WV, <sup>2</sup>Univ. of California, Riverside, CA

**3:20 Break**

**3:35 2085** Considering landscape composition for managing *Bemisia* whitefly and Cucurbit yellow stunting disorder virus in melons in Arizona. **John C. Palumbo**, jpalumbo@ag.arizona.edu<sup>1</sup>, and Yves Carriere<sup>2</sup>, <sup>1</sup>Univ. of Arizona, Yuma, AZ, <sup>2</sup>Univ. of Arizona, Tucson, AZ

**4:00 2086** Landscape-scale dynamics of tobacco thrips (*Frankliniella fusca*) populations: Implications for the spread of Tomato spotted wilt virus and insecticide resistance. **George G. Kennedy**, gkenedy@ncsu.edu and Thomas M. Chappell, North Carolina State Univ., Raleigh, NC

**4:25 2087** Influence of regional landscapes on Potato virus Y incidence in seed potato. **Russell L. Groves**, groves@entomology.wisc.edu<sup>1</sup>, Emily Duerr<sup>1</sup>, Amy Charkowski<sup>1</sup>, Alex Crockford<sup>2</sup> and Anders Huseth<sup>3</sup>, <sup>1</sup>Univ. of Wisconsin, Madison, WI, <sup>2</sup>Univ. of Wisconsin, Antigo, WI, <sup>3</sup>Cornell Univ., Geneva, NY

**4:50 Concluding Remarks**

## Member Symposium: New Horizons in Ornamental IPM

**E143-144 (Oregon Convention Center)**

Moderators and Organizers: Danica Maxwell and Danny Klittich, Univ. of California, Davis, CA

**1:30 Introductory Remarks**

**1:35 2088** IPM in horticultural cropping systems: Is there still "such-a-thing" as IPM? **Raymond Cloyd**, rcloyd@ksu.edu, Kansas State Univ., Manhattan, KS

**1:53 2089** You want me to do what? Helping growers implement biocontrol programs. **Betsy Lamb**, eml38@cornell.edu, Cornell Univ., Ithaca, NY

**2:11 2090** Biological control in outdoor nursery production using semiochemicals, flowers, releases, etc. **Jana C. Lee**, jana.lee@ars.usda.gov, USDA - ARS, Corvallis, OR

**2:29 2091** Biological control: Working towards sustainable management of the exotic brown marmorated stink bug, *Halymorpha halys*. **Paula M. Shrewsbury**, pshrewsb@umd.edu, Ashley L. Jones, Michael J. Raupp and Cerruti RR Hooks, Univ. of Maryland, College Park, MD

**2:47 2092** Silicon in floriculture, a review. **Danny Klittich**, dsklittich@ucdavis.edu, Univ. of California, Davis, CA

**3:05 2093** Can silicate fertilizers influence citrus leafminer performance? **Danica Maxwell**, dfmaxwell@ucdavis.edu, Univ. of California, Davis, CA

**3:23 Break**

**3:43 2094** IPM approach to a challenging invasive: Diaprepes root weevil in Southern California. **James A. Bethke**, jabethke@ucanr.edu, Univ. of California, San Marcos, CA

**4:01 2095** Residue in flowering plants from soil applied imidacloprid. **Vera Krischik**, Univ. of Minnesota, Saint Paul, MN

**4:19 2096** Rethinking how to do turf IPM in the South. **Eileen A. Buss**, eabuss@ufl.edu, Univ. of Florida, Gainesville, FL

**4:55 2098** Designing the dreaded brown marmorated stink bugs out of residential landscapes. **Michael J. Raupp**, mraupp@umd.edu, Erik J. Bergmann and Holly M. Martinson, Univ. of Maryland, College Park, MD

**5:15 Concluding Remarks**

**Member Symposium: Meeting the Challenge of Fruit Fly Pests from Beyond the Horizon: Advances in Detection, Eradication, and Management of Invasive Fruit Fly Species**

**E145 (Oregon Convention Center)**

Moderators and Organizers: James Dripps<sup>1</sup>, Roger Vargas<sup>2</sup>, James Dripps<sup>1</sup> and Roger Vargas<sup>2</sup>, <sup>1</sup>Dow AgroSciences, Indianapolis, IN, <sup>2</sup>USDA - ARS, Hilo, HI

**1:30 Welcoming Remarks**

**1:35 2099** Recent incursions of exotic fruit flies (Diptera:Tephritidae) into California. **Jason Leathers**, jason.leathers@cdfa.ca.gov, California Dept. of Food & Agriculture, Sacramento, CA

**2:05 2100** Fruit fly methods development in Florida. **Trevor Smith**, trevor.smith@freshfromflorida.com, Florida Dept. of Agriculture and Consumer Services, Gainesville, FL

**2:35 2101** An unexpected invader, *Drosophila suzukii*. **Kelly Hamby**, kahamby@ucdavis.edu<sup>1</sup>, Mark Bolda<sup>2</sup>, Hannah Burrack<sup>3</sup> and Frank Zalom<sup>1</sup>, <sup>1</sup>Univ. of California, Davis, CA, <sup>2</sup>Univ. of California, Watsonville, CA, <sup>3</sup>North Carolina State Univ., Raleigh, NC

**3:05 2102** Research and development of novel reduced risk area-wide treatments for fruit fly (Diptera:Tephritidae) eradication programs on the U.S. mainland. **Roger Vargas**, roger.vargas@ars.usda.gov<sup>1</sup>, James Dripps<sup>2</sup>, Trevor Smith<sup>3</sup>, John Stark<sup>4</sup>, and Jaime Pinero<sup>5</sup>, <sup>1</sup>USDA - ARS, Hilo, HI, <sup>2</sup>Dow AgroSciences, Indianapolis, IN, <sup>3</sup>Florida Dept. of Agriculture and Consumer Services, Gainesville, FL, <sup>4</sup>Washington State Univ., Puyallup, WA, <sup>5</sup>Lincoln Univ., Jefferson City, MO

**3:35 Break**

**3:50 2103** Area-wide management of fruit flies in the Pacific and beyond. **Ronald Mau** maur@ctahr.hawaii.edu<sup>1</sup>, Roger Vargas<sup>2</sup> and Luc Leblanc<sup>1</sup>, <sup>1</sup>Univ. of Hawai'i, Honolulu, HI, <sup>2</sup>USDA - ARS, Hilo, HI

**4:20 2104** Determining the capability of insecticides and biological controls of tephritid fruit flies: Why toxicity data for one species can't predict effects on other species. **John Stark**, starkj@wsu.edu<sup>1</sup>, Roger Vargas<sup>2</sup>, and John Banks<sup>3</sup>, <sup>1</sup>Washington State Univ., Puyallup, WA, <sup>2</sup>USDA - ARS, Hilo, HI, <sup>3</sup>Univ. of Washington, Tacoma, WA

**4:50 2105** Integrated risk mitigation for fruit flies: Host plant suitability, area of low pest prevalence and the appropriate level of treatment. **Nicanor Liquido**, Nicanor.J.Liquido@aphis.usda.gov, USDA - APHIS - PPQ, Honolulu, HI

**5:20 Concluding Remarks**

**Member Symposium: Landscape and Entomology: Geospatial Research in a Changing World**

**F150 (Oregon Convention Center)**

Moderators and Organizers: Noel Hahn<sup>1</sup>, Sunil Tewari<sup>2</sup> and Matthew Strom<sup>1</sup>, <sup>1</sup>Rutgers, The State Univ. of New Jersey, New Brunswick, NJ, <sup>2</sup>Rutgers, The State Univ. of New Jersey, Chatsworth, NJ

**1:30 Introductory Remarks**

**1:30 2106** Using GIS to map and manage stink bugs. **Michael Toews**, mtoews@uga.edu<sup>1</sup>, and Ishakh Pulakattu Thodi<sup>2</sup>, <sup>1</sup>Univ. of Georgia, Tifton, GA, <sup>2</sup>Mississippi State Univ., Starkville, MS

**1:50 2107** Integrating broad-scale landscape perspectives with bees, floral resources, and fruit crop yields. **Rachel Mallinger**, remallinger@wisc.edu, Hannah Gaines Day and Claudio Gratton, Univ. of Wisconsin, Madison, WI

**2:10 2108** Landscape epidemiology of west nile virus: How mosquito host selection drives transmission. **William K. Reisen**, arbo123@pacbell.net, Univ. of California, Davis, CA

**2:30 2109** Multiscale spatial analysis to identify landscape correlates of native stink bugs and the invasive stink bug *Halyomorpha halys*. **P. Dilip Venugopal**, dilip@umd.edu<sup>1</sup>, Galen Dively<sup>1</sup>, Ames Herbert<sup>2</sup>, Joanne Whalen<sup>3</sup> and William O. Lamp<sup>1</sup>, <sup>1</sup>Univ. of Maryland, College Park, MD, <sup>2</sup>Virginia Polytechnic Institute and State Univ., Blacksburg, VA, <sup>3</sup>Univ. of Delaware, Newark, DE

**2:50 2110** Spatial optimization of invasive species surveillance effort across road networks. **Andrew M. Liebhold**, aliebhold@fs.fed.us<sup>1</sup>, and Rebecca Epanchin-Niell<sup>2</sup>, USDA - Forest Service, Morgantown, WV, <sup>2</sup>Resources for the Future, Washington, DC

**3:10 2111** Crowdsourcing invasive species occurrences in North America. **Joseph LaForest**, laforest@uga.edu, Univ. of Georgia, Tifton, GA

**3:30 Concluding Remarks**

**Ten-Minute Papers, P-IE Section: Population Monitoring and Modeling B**

**F149 (Oregon Convention Center)**

Moderators: William Meikle<sup>1</sup> and C. Sheena Sidhu<sup>2</sup>, <sup>1</sup>USDA - ARS, Tucson, AZ, <sup>2</sup>Univ. of California, Riverside, CA

**1:30 2112** Analysis of range changes to detect decline of native and spread of invasive Coccinellids. **Rebecca R Smyth**, rrs7@cornell.edu<sup>1</sup>, Matthew J. Petersen<sup>2</sup>, Patrick Sullivan<sup>1</sup>, Leslie L. Allee<sup>1</sup> and John E. Losey<sup>1</sup>, <sup>1</sup>Cornell Univ., Ithaca, NY, <sup>2</sup>Cornell Univ., Geneva, NY

**1:42 2113** Ants on the move: Nest relocation in the harvester ant, *Pogonomyrmex badius*. **Walter R. Tschinkel**, tschinkel@bio.fsu.edu, Florida State Univ., Tallahassee, FL

**1:54 2114** Effect of annual weather variation vs short-term weather extremes on population change of the alpine butterfly (*Parnassius*

*smintheus*) in the Rocky Mountains. **Jens Roland**, jroland@ualberta.ca<sup>1</sup>, and Stephen Matter<sup>2</sup>, <sup>1</sup>Univ. of Alberta, Edmonton, AB, Canada, <sup>2</sup>Univ. of Cincinnati, Cincinnati, OH

**2:06 2115** Is *Moringa oleifera* Lam. safe to export to US mainland? An evaluation of insects associated with moringa in Hawai'i. **Christine Lynch**, calynch@hawaii.edu<sup>1</sup>, Helen Spafford<sup>1</sup> and Nicanor Liquido<sup>2</sup>, <sup>1</sup>Univ. of Hawai'i, Honolulu, HI, <sup>2</sup>USDA - APHIS - PPQ, Honolulu, HI

**2:18 2116** Elucidating identity of cassava witches' broom vectors in Vietnam: A step-wise approach. **Vi Le**, vinipp3880@gmail.com<sup>1</sup>, Hoat Trinh<sup>1</sup>, Quan Mai<sup>1</sup> and Kris Wyckhuys<sup>2</sup>, <sup>1</sup>Plant Protection Research Institute, HaNoi, Vietnam, <sup>2</sup>International Center for Tropical Agriculture CIAT, Hanoi, Vietnam

**2:30 2117** Monitoring and management of major insect pests of peppermint in northern California. **Jhalendra Rijal**, jrrijal@ucdavis.edu and Larry D. Godfrey, Univ. of California, Davis, CA

**2:42 2118** Occurrence of the cotton boll worm (*Helicoverpa armigera*) Lepidoptera: Noctuidae on cotton crop from Hyderabad, Pakistan. **Mansoor Shah**, lakiyary@hotmail.com, Univ. of Sindh, Jamshoro, Pakistan

**2:54 2119** Using functional trait analysis to explore cleptoparsite (*Meloe franciscanus*) host range across a large geographic mosaic: Chemical signals and temporal synchrony. **Leslie Saul-Gershenz**, lsaulgershenz@ucdavis.edu<sup>1</sup>, Jocelyn G. Millar<sup>2</sup>, J. Steven McElfresh<sup>2</sup> and Neal M. Williams<sup>1</sup>, <sup>1</sup>Univ. of California, Davis, CA, <sup>2</sup>Univ. of California, Riverside, CA

**3:06 2120** Assessing the potential for establishment of western cherry fruit fly (*Rhagoletis indifferens*) using MaxEnt and CLIMEX niche models. **Sunil Kumar**, sunil@nrel.colostate.edu<sup>1</sup>, Lisa Neven<sup>2</sup> and Wee Yee<sup>2</sup>, <sup>1</sup>Colorado State Univ., Fort Collins, CO, <sup>2</sup>USDA - ARS, Wapato, WA

**3:18 2121** Ecological niche modeling for projecting North American distributions for Old World tamarisk beetles (*Diorhabda* spp.; Coleoptera: Chrysomelidae). **James Tracy**, JamesLTracy@tamu.edu<sup>1</sup>, Robert Coulson<sup>1</sup> and Allen Knutson<sup>2</sup>, <sup>1</sup>Texas A&M Univ., College Station, TX, <sup>2</sup>Texas A&M Univ., Dallas, TX

**3:30 2122** Modeling population dynamics of *Ips typographus* in the Bohemian Forest (Czech Republic). **Ludek Berec**, berec@entu.cas.cz, South Bohemian Univ., Ceske Budejovice, Czech Republic

### 3:42 Break

**3:54 2123** Distribution of olive fruit fly (*Bactrocera oleae*) in California after the 1998 invasion. **Victoria Y. Yokoyama**, victoria.yokoyama@ars.usda.gov, USDA - ARS, Parlier, CA

**4:06 2124** Data fusion techniques in pest detection: Using NASA Goddard's LiDAR, Hyperspectral & Thermal Imager to detect the emerald ash borer, *Agrilus plannipennis*, in New England. **Ryan Hanavan**, rhanavan@fs.fed.us<sup>1</sup>, Bruce Cook<sup>2</sup>, Lawrence Corp<sup>3</sup>, Rich Hallett<sup>4</sup>, and Jen Pontius<sup>5</sup>, <sup>1</sup>USDA - Forest Service, Durham, NH, <sup>2</sup>National Aeronautics and Space Administration, Greenbelt, MD, <sup>3</sup>Sigma Space Corporation, Greenbelt, MD, <sup>4</sup>USDA - Forest Service, Durham, NE, <sup>5</sup>Univ. of Vermont, Burlington, VT

**4:18 2125** Origins of fairy circles and heuweltjies (earth mounds) in Southern Africa. **Mike Picker**, mike.picker@uct.ac.za and Kelly Vlieghe, Univ. of Cape Town, Cape Town, South Africa

**4:42 2126** Presentation Withdrawn

## Ten Minute Papers, P-IE Section: Biological Control B

### F151 (Oregon Convention Center)

Moderators: Patrick J. Moran<sup>1</sup> and John A. Goolsby<sup>2</sup>, <sup>1</sup>USDA - ARS, Albany, CA, <sup>2</sup>USDA - ARS, Edinburg, TX

**1:30 2127** Managing a unique subterranean bark beetle pest with entomopathogens. **Anis Lestari**, anislestari1@gmail.com and Sujaya Rao, Oregon State Univ., Corvallis, OR

**1:42 2128** Field release and establishment of introduced olive fruit fly parasitoids in California and predication of geographical range of the parasitoids. **Kent M. Daane**, kdaane@ucanr.edu<sup>1</sup>, Xin-geng Wang<sup>1</sup>, Diego J. Nieto<sup>2</sup>, Charles H. Pickett<sup>3</sup>, Kim A. Hoelmer<sup>4</sup> and Marshall W. Johnson<sup>5</sup>, <sup>1</sup>Univ. of California, Berkeley, CA, <sup>2</sup>Univ. of California, Santa Cruz, CA, <sup>3</sup>California Dept. of Food & Agriculture, Sacramento, CA, <sup>4</sup>USDA - ARS, Montferrier, France, <sup>5</sup>Univ. of California, Parlier, CA

**1:54 2129** Evaluating the potential of two resident parasitoids for the biocontrol of *Drosophila suzukii*. **Xin-geng Wang**, xggwang@ucanr.edu<sup>1</sup>, Gülay Kaçar<sup>1,3</sup>, Kent M Daane<sup>1</sup>, Betsey Miller<sup>2</sup> and Vaughn Walton<sup>2</sup>, <sup>1</sup>Univ. of California, Berkeley, CA, <sup>2</sup>Oregon State Univ., Corvallis, OR, <sup>3</sup>Abant İzzet Baysal University, Bolu, Turkey

**2:06 2130** A phyto-centric focus in weed biological control: Does plant morphology affect insect and plant responses during interaction? **Rosemarie De Clerke-Floate**, rosemarie.declerk-floate@agr.gc.ca<sup>1</sup>, and Robert Laird<sup>2</sup>, <sup>1</sup>Agriculture and Agri-Food Canada, Lethbridge, AB, Canada, <sup>2</sup>Univ. of Lethbridge, Lethbridge, AB, Canada

**2:18 2131** Biological control of the Virginia creeper leafhopper (*Erythroneura ziczac* Walsh), a new invasive pest in Northern California vineyards. **Houston Wilson**, houston@berkeley.edu<sup>1</sup>, Glenn McGourty<sup>2</sup>, Lucia Varela<sup>3</sup>, Serguei Triapitsyn<sup>4</sup> and Kent Daane<sup>1</sup>, <sup>1</sup>Univ. of California, Berkeley, CA, <sup>2</sup>Univ. of California, Ukiah, CA, <sup>3</sup>Univ. of California, Santa Rosa, CA, <sup>4</sup>Univ. of California, Riverside, CA

**2:30 2132** Predator-In-First: A novel biocontrol strategy for managing thrips and other key pests in pepper crops. **Vivek Kumar**, vivekiari@ufl.edu<sup>1</sup>, Yingfang Xiao<sup>1</sup>, Cindy L. McKenzie<sup>2</sup> and Lance Osborne<sup>1</sup>, <sup>1</sup>Univ. of Florida, Apopka, FL, <sup>2</sup>USDA - ARS, Ft. Pierce, FL

**2:42 2133** A novel system for dissemination of an entomopathogen, *Isaria fumosorosea*, for biological control of the Asian citrus psyllid, *Diaphorina citri*, in abandoned citrus groves. **Andrew Chow**, andrew.chow@tamuk.edu<sup>1</sup>, Christopher Dunlap<sup>2</sup>, Mark A. Jackson<sup>2</sup>, Mamoudou Setamou<sup>1</sup> and Joseph Patt<sup>3</sup>, <sup>1</sup>Texas A&M Univ., Weslaco, TX, <sup>2</sup>USDA - ARS, Peoria, IL, <sup>3</sup>USDA - ARS, Ft. Pierce, FL

**2:54 2134** Assessing the role of environmental conditions on efficacy rates of entomopathogenic nematodes for controlling small hive beetles (*Aethina tumida*) in honey bee (*Apis mellifera*) hives: A citizen science approach. **Elizabeth Hill**, izzy@izzyhill.com<sup>1</sup>, Deborah A. Delaney<sup>2</sup>, Ashleigh Smythe<sup>3</sup>, and Maryann Frazier<sup>4</sup>, <sup>1</sup>Center for Urban Bee Research, Washington, DC, <sup>2</sup>Univ. of Delaware, Newark, DE, <sup>3</sup>Virginia Military Institute, Lexington, VA, <sup>4</sup>Pennsylvania State Univ., Univ. Park, PA

**3:06 2135** Biological control of emerald ash borer in a southern climate: Can they take the heat? **Gregory J. Wiggins**, wiggybug@utk.edu<sup>1</sup>, Nicholas Hooie<sup>1</sup>, Jerome F. Grant<sup>1</sup>, Paris L. Lambdin<sup>1</sup> and Jonathan Lelito<sup>2</sup>, <sup>1</sup>Univ. of Tennessee, Knoxville, TN, <sup>2</sup>USDA - APHIS - PPQ, Brighton, MI

**3:18 2136** Does mechanical control of Dalmatian toadflax impair its biological control? **Gary Chang**, chang@gonzaga.edu, Braeden Van Deynze, Rebecca Velasco, Alexander Dickman and Bryson Newell, Gonzaga Univ., Spokane, WA

**3:30 Break**

**3:42 2137** Effects on the native plant community of *Persicaria perfoliata* biological control by the Asian weevil *Rhinoncomimus latipes*. **Ray S. Williams**, willmsrs@appstate.edu and Matthew Swain, Appalachian State Univ., Boone, NC

**3:54 2138** Foliar application of *Steinernema feltiae* for biological control of the leaf-mining leek moth larvae (*Acrolepiopsis assectella*) in *Allium* vegetables: Remedy for NY onions? **Masanori Seto**, ms545@cornell.edu and Anthony M. Shelton, Cornell Univ., Geneva, NY

**4:06 2139** Establishing *Diadromus pulchellus* for biological control of leek moth, *Acrolepiopsis assectella*: How many does it take? **Peter Mason**, peter.mason@agr.gc.ca, Andrea Brauner and Jacob Miall, Agriculture & Agri-Food Canada, Ottawa, ON, Canada

**4:18 2140** Above-below ground intraguild interactions influence greenhouse augmentative biocontrol. Emily Pochubay, **Jason Schmidt**, jschmidt@msu.edu, David R. Smitley, Joseph Tourtois and Matthew Grieshop, Michigan State Univ., East Lansing, MI

**4:30 2141** Biological control insects adapt to new climates: Geographic differentiation of the photoperiod response in the loosestrife leaf beetle, *Galerucella californiensis*. **Fritzi Grevstad**, fritzi.grevstad@science.oregonstate.edu and Leonard Coop, Oregon State Univ., Corvallis, OR

**4:42 2142** Laboratory and field evaluation of four phytoseiid mites in managing *Eotetranychus lewisi* and *Tetranychus urticae* in coastal California strawberry. **Anna Howell**, adhowell@ucanr.edu and Oleg Daugovish, Univ. of California, Ventura, CA

**4:54 2143** Evaluation of the parasitoids, *Copidosoma koehleri* (Blanchard) and *Orgillus lepidus* Muesebeck for biological control of *Phthorimaea operculella* (Zeller) in Nepal. **Ram Mainali**, mainalism.rp@gmail.com, Himalayan College of Agricultural Science and Technology (HICAST), Kathmand, Saint Helena

**Ten-Minute Papers, SysEB Section: Behavior and Life History**

**A106 (Oregon Convention Center)**

Moderators: Amanda Whispell Purwar<sup>1</sup> and Patrick Abbot<sup>2</sup>, <sup>1</sup>Rutgers, The State Univ. of New Jersey, New Brunswick, NJ, <sup>2</sup>Vanderbilt Univ., Nashville, TN

**1:30 Introductory Remarks**

**1:32 2144** The impact of temperature and relative humidity on tropical termite (*Nasutitermes acajutlae*) life history. **Claire A. Fuller**, cfuller@murraystate.edu<sup>1</sup>, and Marielle A. Postava-Davignon<sup>2</sup>, <sup>1</sup>Murray State Univ., Murray, KY, <sup>2</sup>Husson Univ., Bangor, ME

**1:44 2145** The Foundress' Dilemma: Group selection for cooperation among queens of *Pogonomyrmex californicus*. **Zachary Shaffer**, zshaffe@asu.edu, Stephen Pratt, Jennifer H Fewell and Brian Haney, Arizona State Univ., Tempe, AZ

**1:56 2147** Copulation-associated colour change in *Argia apicalis* (Odonata: Coenagrionidae). **Amanda Whispell Purwar**, apurwar@rutgers.edu, Rutgers, The State Univ. of New Jersey, New Brunswick, NJ

**2:08 2148** Influence of imidacloprid versus kaolin on honey bee foraging behavior and natural enemy assemblages. **Vonny Barlow**, vbarlow@ucdavis.edu<sup>1</sup>, and Joan Leong<sup>2</sup>, <sup>1</sup>Univ. of California, Blythe, CA, <sup>2</sup>California State Polytechnic Univ., Pomona, CA

**2:20 2149** Multi-modal signal interactions in the ladybeetle, *Hippodamia convergens*, aposematic system. **Christopher Wheeler**, cwhee002@ucr.edu<sup>1</sup>, Ring T. Cardé<sup>2</sup> and Jocelyn G. Millar<sup>2</sup>, <sup>1</sup>Pasteur Institute, Versailles, France, <sup>2</sup>Univ. of California, Riverside, CA

**2:32 Break**

**2:47 2151** The role of kinship and parental manipulation in facultative eusociality in a tropical sweat bee (*Megalopta genalis*). **Karen Kapheim**, karen.kapheim@usu.edu<sup>1</sup>, Peter Nonacs<sup>2</sup>, Adam Smith<sup>3</sup>, Robert K. Wayne<sup>2</sup> and William Wcislo<sup>4</sup>, <sup>1</sup>Utah State Univ., Logan, UT, <sup>2</sup>Univ. of California, Los Angeles, CA, <sup>3</sup>George Washington Univ., Washington, DC, <sup>4</sup>Smithsonian Tropical Research Institute, Panama City, Panama

**2:59 2152** Reactions of the the Collembolan, *Sinella curviseta*, to chemical stimuli. **Ann L. Rypstra**, rypstral@muohio.edu, Michael Sitvarin and Muhammad Khalid Mukhtar, Miami Univ., Oxford, OH

**3:11 2153 Presentation Withdrawn**

**3:23 2154** Do aphid soldiers elicit an immune response in victims? **Patrick Abbot**, patrick.abbot@vanderbilt.edu, Sarah P. Lawson, Leah T. Sigle and Andrew W. Legan, Vanderbilt Univ., Nashville, TN

**3:35 2155** Nurse bee behavior manipulates worker honey bee reproductive development. **Ying Wang**, ying.wang.6@asu.edu, Osman Kaftanoglu, M. Kim Fondrk and Robert Page, Jr, Arizona State Univ., Tempe, AZ

**3:47 2156** The maintenance of caste proportions delays the growth of termite incipient colonies. **Thomas Chouenc**, tomchouv@ufl.edu and Nan-Yao Su, Univ. of Florida, Davie, FL

**3:59 Concluding Remarks**

**Ten-Minute Papers, SysEB Section: Biodiversity**

**A105 (Oregon Convention Center)**

Moderators: Matthew Bertone<sup>1</sup> and William Haines<sup>2</sup>, <sup>1</sup>North Carolina State Univ., Raleigh, NC, <sup>2</sup>Univ. of Hawai'i, Honolulu, HI

**1:30 Introductory Remarks**

**1:32 2157** Exoskeletons in your closet: Results from the exhaustive inventory of arthropods in 50 homes. **Matthew Bertone**, matt\_bertone@ncsu.edu<sup>1</sup>, Michelle Trautwein<sup>2</sup> and Rob R. Dunn<sup>1</sup>, <sup>1</sup>North Carolina State Univ., Raleigh, NC, <sup>2</sup>California Academy of Sciences, San Francisco, CA

**1:44 2158** Leafhopper paradise: The Cicadellidae of farm and field in the Granite State (New Hampshire) (Hemiptera: Auchenorrhyncha). **Donald Chandler**, Donald.Chandler@unh.edu<sup>1</sup>, and K.G. Andrew Hamilton<sup>2</sup>, <sup>1</sup>Univ. of New Hampshire, Durham, NH, <sup>2</sup>Agriculture & Agri-Food Canada, Ottawa, ON, Canada



**1:56 2159** Diversity of feral honey bees (*Apis mellifera*) across New Mexico. Juliana Rangel, Texas A&M Univ., College Station, TX and **Melanie Kirby**, rmsqbcoop@gmail.com, Rocky Mountain Survivor Queen Breeders Cooperative, Truchas, NM

**2:08 2160** Insects assembled from banana plantation of Jahut the indigenous people in Kuala Kurau. **Fauziah Abdullah**, q5fauzi@yahoo.com, Univ. of Malaya, Kuala Lumpur, Malaysia

**2:20 2161** Biodiversity of intertidal springtails across the Isthmus of Panama. **Aron Katz**, aronkatz@illinois.edu<sup>1</sup>, and Felipe N. Soto-Adames<sup>2</sup>, <sup>1</sup>Univ. of Illinois, Urbana, IL, <sup>2</sup>Univ. of Illinois, Champaign, IL

**2:32 Break**

**2:47 2162** Distribution and re-description of *Belenois aurota* F. (Pieridae: Lepidoptera) from Pakistan. **Bhojoo Mal**, bhojomal@yahoo.com, Univ. of Sindh, Jamshoro, Pakistan

**2:59 2163** A biodiversity survey of the arthropod community associated with decaying cactus tissue in Baja California Sur. **Maxi Richmond**, mrichmond@ucsd.edu, Ellen Reese, Dionne Mejia and Therese Markow, Univ. of California, La Jolla, CA

**3:11 2164** The bumble bee fauna of Yosemite National Park: Patterns across a large altitudinal gradient. **Terry Griswold**, terry.griswold@ars.usda.gov<sup>1</sup>, Jonathan Koch<sup>2</sup> and James Strange<sup>1</sup>, <sup>1</sup>USDA - ARS, Logan, UT, <sup>2</sup>Utah State Univ., Logan, UT

**3:23 2165** First comprehensive survey of nine endemic insects at the Monahans Sandhills in Western Texas. **Scott Longing**, scott.longing@ttu.edu<sup>1</sup>, James Cokendolpher<sup>2</sup> and Samuel Discua Duarte<sup>1</sup>, <sup>1</sup>Texas Tech Univ., Lubbock, TX, <sup>2</sup>Museum of Texas Tech Univ., Lubbock, TX

**3:35 2166** The Pulelehua Project: Mapping distributions and assessing population connectivity of the Hawaiian Kamehameha butterfly (*Vanessa tameamea*). **William Haines**, whaines@hawaii.edu<sup>1</sup>, Daniel Rubinoff<sup>1</sup> and Cynthia B. A. King<sup>2</sup>, <sup>1</sup>Univ. of Hawai'i, Honolulu, HI, <sup>2</sup>State of Hawai'i, Honolulu, HI

**3:47 2167** A survey of the primitive weevils of Wisconsin (Coleoptera: Nemonychidae, Anthribidae, Attelabidae, and Brentidae). **Julia Janicki**, jhjanicki@gmail.com and Daniel K. Young, Univ. of Wisconsin, Madison, WI

**3:59 2168** Using insect biodiversity to build better cities. **Emily Hartop**, ehartop@nhm.org, Natural History Museum of Los Angeles County, Los Angeles, CA

**4:11 Concluding Remarks**

**Ten-Minute Papers, PBT Section: Physiology in Pest Management**

**C124 (Oregon Convention Center)**

Moderators: Keyan Zhu-Salzman<sup>1</sup> and Qisheng Song<sup>2</sup>, <sup>1</sup>Texas A&M Univ., College Station, TX, <sup>2</sup>Univ. of Missouri, Columbia, MO

**1:30 Welcoming Remarks**

**1:42 2169** Longest *in vitro* above-freezing storage of animal semen attributable to the honey bee. **Brandon Hopkins**, bhopskins@wsu.edu<sup>1</sup>, Walter Sheppard<sup>1</sup>, Susan Cobey<sup>1</sup> and Charles Herr<sup>2</sup>, <sup>1</sup>Washington State Univ., Pullman, WA, <sup>2</sup>Center for Animals Near Biological Extinction, Colfax, WA

**1:54 2170** Reproductive quality of honey bee (*Apis mellifera*) drones in Texas. **Adrian Fisher II**, solifuge9378@neo.tamu.edu and Juliana Rangel, Texas A&M Univ., College Station, TX

**2:06 2171** Quercetin and some agrochemicals might be the causal factors of colony collapse disorder. **Wenfu Mao**, mao@life.uiuc.edu, Univ. of Illinois, Urbana, IL

**2:18 2172** Stock, age, and seasonal differences in insecticide sensitivity of the honey bee, *Apis mellifera*. **Frank Rinkevich**, fdr5@LSU.edu<sup>1</sup>, Joseph Margotta<sup>1</sup>, Jean Pittman<sup>1</sup>, Matthew Tarver<sup>2</sup>, James A. Ottea<sup>1</sup> and Kristen Healy<sup>1</sup>, <sup>1</sup>Louisiana State Univ., Baton Rouge, LA, <sup>2</sup>USDA - ARS, Baton Rouge, LA

**2:30 2173** Diapause induction and termination in the small brown planthopper, *Laodelphax striatellus* (Hemiptera: Delphacidae). **Fangsen Xue**, xue\_fangsen@hotmail.com, Jiangxi Agricultural Univ., Nanchang, China

**2:42 2174** A novel RNAi approach for managing western corn rootworm. **Ana Maria Vélez**, anamaria.velez@gmail.com<sup>1</sup>, Chitvan Khajuria<sup>2</sup>, Kenneth Narva<sup>3</sup> and Blair Siegfried<sup>1</sup>, <sup>1</sup>Univ. of Nebraska, Lincoln, NE, <sup>2</sup>Monsanto Company, Chesterfield, MO, <sup>3</sup>Dow AgroSciences, Indianapolis, IN

**2:54 Break**

**3:06 2175** Determination of metabolic effects of Bt toxin on *Pandemis* leafroller. **Aaimie Hale**, aaimiehale@gmail.com, Heritage Univ., Toppenish, WA

**3:18 2176** Effects of temperature and moisture on Mormon cricket (*Anabrus simplex*) reproduction with implications for responses to climate change. **Robert B. Srygley**, robert.srygley@ars.usda.gov, USDA - ARS, Sidney, MT

**3:30 2177** A computer model of attractant-based traps in a landscape. **Nicholas Manoukis**, nicholas.manoukis@ars.usda.gov<sup>1</sup>, Scott Geib<sup>1</sup> and Brian Hall<sup>2</sup>, <sup>1</sup>USDA - ARS, Hilo, HI, <sup>2</sup>Univ. of Hawai'i, Honolulu, HI

**3:42 2178** Characterizing environmental RNAi mechanisms in western corn root worm, *Diabrotica virgifera virgifera*. **Partha Ramaseshadri**, parthasarathy.ramaseshadri@monsanto.com, Monsanto Company, Chesterfield, MO

**3:54 2179** Influence of low oxygen conditions on the efficacy of irradiation as a phytosanitary treatment. **Catriona Condon**, chcondon@ufl.edu<sup>1</sup>, Sabrina White<sup>1</sup>, Woodward Bailey<sup>2</sup>, Laura Jeffers<sup>3</sup>, Robert L. Meagher<sup>4</sup> and Daniel Hahn<sup>1</sup>, <sup>1</sup>Univ. of Florida, Gainesville, FL, <sup>2</sup>USDA - APHIS, Miami, FL, <sup>3</sup>USDA - APHIS, Raleigh, NC, <sup>4</sup>USDA - ARS, Gainesville, FL

**4:06 2180** Critical photoperiod inducing diapause in the western tarnished plant bug (*Lygus hesperus*) from Arizona. **Dale W. Spurgeon**, dale.spurgeon@ars.usda.gov, USDA - ARS, Maricopa, AZ

**4:18 2181** Climate change and upper lethal temperature effects: Consequences for the distribution of southern pine beetle. **Jeff Lombardo**, jeffrey.a.lombardo.gr@dartmouth.edu, Dartmouth College, Hanover, NH

**4:30 Concluding Remarks**

**Social Hour with Poster Presenters**

**Exhibit Hall C (Oregon Convention Center)**

**12:15–1:15**

## WEDNESDAY, NOVEMBER 19, 2014, EVENING

### Closing Plenary Session and Old Masters Linnaean Games

#### Oregon Ballroom (Oregon Convention Center)

Moderators and Organizers: C. David Gammel<sup>1</sup>, Frank Zalom<sup>2</sup> and Phillip G. Mulder<sup>3</sup>, <sup>1</sup>Entomological Society of America, Annapolis, MD, <sup>2</sup>Univ. of California, Davis, CA, <sup>3</sup>Oklahoma State Univ., Stillwater, OK

5:30–7:30

## WEDNESDAY, NOVEMBER 19, 2014, POSTERS

### Section Poster Session 2: P-IE

#### Exhibit Hall C (Oregon Convention Center)

**D3426** The effect of pollen consumption on sperm transferred by solitary male bees. **Mary Welter**, welterm1@whitman.edu, Whitman College, Walla Walla, WA

**D3427** Potential of mass trapping and attract-and-kill strategies for minimizing *Drosophila suzukii*. **Marcus Chatfield**, chatfiem@onid.oregonstate.edu<sup>1</sup>, Amy J. Dreves<sup>1</sup>, Jana C. Lee<sup>2</sup> and Amanda Ohrn<sup>1</sup>, <sup>1</sup>Oregon State Univ., Corvallis, OR, <sup>2</sup>USDA - ARS, Corvallis, OR

**D3428** The overwintering adventure of *D. suzukii* in Willamette Valley, Oregon. **Alex Hughan**, hughana@onid.orst.edu<sup>1</sup>, Amy J. Dreves<sup>1</sup>, Amanda Ohrn<sup>1</sup>, Jana C. Lee<sup>2</sup> and Adam Cave<sup>2</sup>, <sup>1</sup>Oregon State Univ., Corvallis, OR, <sup>2</sup>USDA - ARS, Corvallis, OR

**D3429** Oviposition cues of the blueberry gall midge, *Dasineura oxycoccana*. **Nicole B. Benda**, nbenda@ufl.edu<sup>1</sup>, Hans T. Alborn<sup>2</sup>, Peter E. A. Teal<sup>2</sup> and Oscar Liburd<sup>1</sup>, <sup>1</sup>Univ. of Florida, Gainesville, FL, <sup>2</sup>USDA - ARS, Gainesville, FL

**D3430** Effects of three novel resistant black raspberries on *Amphorophora agathonica* feeding behavior and performance. **Danielle Lightle**, danielle.lightle@ucanr.edu<sup>1</sup>, Michael Dossett<sup>2</sup>, Chad Finn<sup>3</sup> and Jana C. Lee<sup>3</sup>, <sup>1</sup>Univ. of California, Orland, CA, <sup>2</sup>Agriculture & Agri-Food Canada, Agassiz, BC, Canada, <sup>3</sup>USDA - ARS, Corvallis, OR

**D3431** Stable isotope composition and adaptation of Japanese beetles (*Popillia japonica* Newman) in Oregon. **Diana N. Kearns**, dkearns@oda.state.or.us<sup>1</sup>, Bruce A. Hungate<sup>2</sup> and Helmuth W. Rogg<sup>1</sup>, <sup>1</sup>Oregon Dept. of Agriculture, Salem, OR, <sup>2</sup>Northern Arizona Univ., Flagstaff, AZ

**D3432** Evaluation of a novel attract-&-kill technology for control of oriental beetle in blueberries. **Robert Holdcraft**, rholdcra@rci.rutgers.edu<sup>1</sup>, Cesar Rodriguez-Saona<sup>1</sup>, Agenor Mafrá-Neto<sup>2</sup>, Lukasz Stelinski<sup>3</sup> and Dean Polk<sup>1</sup>, <sup>1</sup>Rutgers, The State Univ. of New Jersey, Chatsworth, NJ, <sup>2</sup>ISCA Technologies, Inc., Riverside, CA, <sup>3</sup>Univ. of Florida, Lake Alfred, FL

**D3433** Blackberry varietal susceptibility to rednecked caneborer, *Agrilus ruficollis* (F.). **Jackie Lee**, jackie.lee@okstate.edu, Oklahoma State Univ., Stillwater, OK

**D3434** Azalea lace bug in Oregon. **Michael Flores**, tigerofjiang@mail.fresnostate.edu<sup>1</sup>, Robin Rosetta<sup>2</sup>, Jana C. Lee<sup>3</sup>, <sup>1</sup>Oregon State

Univ., Corvallis, OR, <sup>2</sup>Oregon State Univ., Aurora, OR, <sup>3</sup>USDA - ARS, Corvallis, OR

**D3435** Differential induction of insect defenses in seven cranberry varieties. **Elvira de Lange**, elvira.delange@rutgers.edu<sup>1</sup>, James Polashock<sup>2</sup>, Nicholi Vorsa<sup>1</sup> and Cesar Rodriguez-Saona<sup>1</sup>, <sup>1</sup>Rutgers, The State Univ. of New Jersey, Chatsworth, NJ, <sup>2</sup>USDA - ARS, Chatsworth, NJ

**D3436** Arthropod abundance and diversity on Elderberry extra-floral nectaries is influenced by cultivars and pruning methods. **Roshan Manandhar**, manandharr@lincolnu.edu and Jaime Pinero, Lincoln Univ., Jefferson City, MO

**D3437** Status of IPM programs for blueberry production in the San Joaquin Valley of California. David R. Haviland and **Stephanie M. Rill**, smrill@ucdavis.edu, Univ. of California, Bakersfield, CA

**D3438** Testing the “trap-bush” concept to manage plum curculio adults in blueberries. **Cesar Rodriguez-Saona**, CRodriguez@rce.rutgers.edu<sup>1</sup>, Tracy C. Leskey<sup>2</sup>, and Anne L. Nielsen<sup>3</sup>, <sup>1</sup>Rutgers, The State Univ. of New Jersey, Chatsworth, NJ, <sup>2</sup>USDA - ARS, Kearneysville, WV <sup>3</sup>Rutgers, The State Univ. of New Jersey, Bridgeton, NJ

**D3439** NEALTA miticide. **Joe Stout**, joseph.stout@basf.com and Rebecca Willis, BASF Corporation, Research Triangle Park, NC

**D3440** Effect of twospotted spider mite, *Tetranychus urticae* Koch (Acari: Tetranychidae), damage on peppermint essential oil yield and quality. **Kris Tollerup**, ketollerup@ucanr.edu<sup>1</sup>, Larry Godfrey<sup>2</sup>, and Rob Wilson<sup>3</sup>, <sup>1</sup>Univ. of California, Parlier, CA, <sup>2</sup>Univ. of California, Davis, CA, <sup>3</sup>Univ. of California, Tulelake, CA

**D3441** Changes in pesticide use patterns in U.S. mint: Two decades of grower surveys demonstrate significant shifts. **Holly Ferguson**, hferguson@wsu.edu, Sally O’Neal and Douglas Walsh, Washington State Univ., Prosser, WA

**D3442** Spider mite (*Tetranychus spp.*) control in ornamental production using a novel mode of action. **Bryan Vander Mey**, bvandermey@ucdavis.edu and James A. Bethke, Univ. of California, San Marcos, CA

**D3443** Efficacy of a lignin-encapsulated nootkatone formulation for control of two-spotted spider mites (*Tetranychus urticae*). Karla Adesso, Tennessee State Univ., McMinnville, TN, **Kevin Trostel**, kt2r@mtmail.mtsu.edu<sup>1</sup>, and Robert W. Behle<sup>2</sup>, <sup>1</sup>Middle Tennessee State Univ., Murfreesboro, TN, <sup>2</sup>USDA - ARS, Peoria, IL

**D3444** Seasonal changes in arthropod densities and pest management in off-season, high tunnel strawberries. **Barbara Lewis**, balewis@uark.edu, Donn Johnson and M. Garcia, Univ. of Arkansas, Fayetteville, AR

**D3445** Number of cumulative spider mite days that cause yield loss in strawberries. **Donn Johnson**, dtjohnso@uark.edu, Barbara Lewis and M. Garcia, Univ. of Arkansas, Fayetteville, AR

**D3446** Efficacy of cyflumetofen against spider mites and its compatibility with predatory mites. **Juang Horng Chong**, juanghc@clemson.edu, Clemson Univ., Florence, SC

**D3447** The IR-4 project: Helping specialty crop growers address pest problems by facilitating minor use pesticide registrations. **Michelle Samuel-Foo**, mfoo@ufl.edu<sup>1</sup>, and Keith Dorschner<sup>2</sup>, <sup>1</sup>Univ. of Florida, Gainesville, FL, <sup>2</sup>Rutgers, The State Univ. of New Jersey, Princeton, NJ

**D3448** Pollinating and beneficial insects within four treatments of switchgrass and pine. Joshua W. Campbell and **Taylor Patzwahl**, patzwt10@highpoint.edu, High Point Univ., High Point, NC

**D3449** *Varroa destructor* detected in an *Apis mellifera* colony (Hymenoptera: Apidae) in Southern Guam. **Ross Miller**, rmiller@uguam.uog.edu and Christopher Rosario, Univ. of Guam, Mangilao, Guam

**D3450** Male behavior of *Bombus hortulanus* (Hymenoptera: Apidae) from the Andes. **Melissa Guerrero**, mel\_yvette2292@hotmail.com and Jose Ricardo Cure, Universidad Militar Nueva Granada, Cajica, Colombia

**D3451** Phenotypic variation in a carpenter bee which uses alternative nesting host-plants. **Luis Flores-Prado**, luis.flores@umce.cl<sup>1</sup>, Daniel Aguilera-Olivares<sup>2</sup> and German Manriquez<sup>2</sup>, <sup>1</sup>Universidad Metropolitana de Ciencias de la Educacion, Santiago, Chile, <sup>2</sup>Universidad de Chile, Santiago, Chile

**D3452** Bees and gardens: research, teaching, and extension at the Häagen-Dazs Honey Bee Haven. **Christine Casey**, cacasey@ucdavis.edu, Univ. of California, Davis, CA

**D3453** SPLATbloom for more effective pollination. **Jonathan Rico**, jonathan.r@iscatech.com<sup>1</sup>, Agenor Mafra-Neto<sup>1</sup>, Rafael Borges<sup>2</sup>, Michael Reinke<sup>1</sup> and William Urrutia<sup>1</sup>, <sup>1</sup>ISCA Technologies, Inc., Riverside, CA, <sup>2</sup>ISCA Tecnologias Ltda, Ijuí, RS, Brazil

**D3454** Use of lab and field toxicity and exposure studies to develop a comprehensive risk assessment of methoxyfenozide for honey bees. **Vincent J. Kramer**, vjkramer@dow.com<sup>1</sup>, Giovanna Meregalli<sup>2</sup>, Brian Bret<sup>3</sup> and Jennifer Hughes<sup>1</sup>, <sup>1</sup>Dow AgroSciences, Indianapolis, IN, <sup>2</sup>Dow AgroSciences, Abingdon, United Kingdom, <sup>3</sup>Dow AgroSciences, Roseville, CA

**D3455** Honey bees avoid ant harassment using scent cues. **C. Sheena Sidhu**, cssidhu@ucr.edu and Erin Wilson Rankin, Univ. of California, Riverside, CA

**D3456** *Peponapis pruinosa* nesting and tillage with *Cucurbita* production. **Ric Bessin**, rbessin@uky.edu, Univ. of Kentucky, Lexington, KY

**D3457** Oh the places bees go: RFID methods connect bumblebee foraging and resources in Wisconsin landscapes. **Jeremy Hemberger**, hemberger@wisc.edu and Claudio Gratton, Univ. of Wisconsin, Madison, WI

**D3458** Inhibiting brain oxidative phosphorylation increases aggression in honey bees and fruit flies. **Hongmei Li-Byarlay**, hmluiuc@gmail.com<sup>1</sup>, Clare Rittschof<sup>2</sup>, Jonathan Massey<sup>2</sup>, Barry R. Pittendrigh<sup>2</sup> and Gene E. Robinson<sup>2</sup>, <sup>1</sup>North Carolina State Univ., Raleigh, NC, <sup>2</sup>Univ. of Illinois, Urbana, IL

**D3459** Population differentiation in blue orchard bees (*Osmia lignaria*) observed using multi-locus microsatellite genotypes. **James Strange**, James.Strange@ars.usda.gov<sup>1</sup>, and Richard Roehrdanz<sup>2</sup>, <sup>1</sup>USDA - ARS, Logan, UT, <sup>2</sup>USDA - ARS, Fargo, ND

**D3460** Impact of landscape heterogeneity on pollinator communities surveyed in Kansas soybean. **Alysha Soper**, alyshaso@ksu.edu, Ryan Hackett and Brian McCornack, Kansas State Univ., Manhattan, KS

**D3461** Pollinator conservation research and initiatives for golf courses and urban landscapes. **Abiya Saeed**, abiyasaeed@gmail.com, Bernadette Mach, Emily K. Dobbs, Carl T. Redmond and Daniel Potter, Univ. of Kentucky, Lexington, KY

**D3462** Pollen use of wild bees and a method to assess the risk of exposure to pesticides in an agricultural landscape. **Chia-Hua Lin**, lin.724@buckeyemail.osu.edu<sup>1</sup>, Brendan Zapp<sup>2</sup>, Jessie Wallace<sup>2</sup>, Reed Johnson<sup>1</sup> and Karen Goodell<sup>3</sup>, <sup>1</sup>The Ohio State Univ., Wooster, OH, <sup>2</sup>The Ohio State Univ., Columbus, OH, <sup>3</sup>The Ohio State Univ., Newark, OH

**D3463** Native buzz: How citizen scientists can help evaluate pollinator diversity. **Haleigh Ray**, hray12@ufl.edu, Jennifer Gillett-Kaufman and Jason R. Graham, Univ. of Florida, Gainesville, FL

**D3464** Comparative studies of pollinator diversity among perennial irrigated crops and adjacent riparian habitats in Eastern Washington. **Courtney Gula**, courtneygula@gmail.com, Washington State Univ., Prosser, WA

**D3465** Pollinator response to harvesting and local resources in bioenergy grasslands. **Brian Spiesman**, bspiesman@wisc.edu and Claudio Gratton, Univ. of Wisconsin, Madison, WI

**D3466** Insecticidal effects of essential oils against cabbage looper, *Trichoplusia ni* (Lepidoptera: Noctuidae). **Yasmin Akhtar**, yasmin.akhtar@ubc.ca<sup>1</sup>, Gabriel Luiz Goncalves<sup>1</sup>, Wagner Tavares<sup>2</sup>, José Zanuncio<sup>2</sup> and Murray B. Isman<sup>1</sup>, <sup>1</sup>Univ. of British Columbia, Vancouver, BC, Canada, <sup>2</sup>Federal Univ. of Viçosa, Viçosa, Brazil

**D3467** Documenting the effect of natural enemies on *Brassica* aphids in Oklahoma winter canola. **William Jessie**, w.jessie@okstate.edu<sup>1</sup>, Casi N. Jessie<sup>1</sup>, Kris Giles<sup>1</sup> and Brian McCornack<sup>2</sup>, <sup>1</sup>Oklahoma State Univ., Stillwater, OK, <sup>2</sup>Kansas State Univ., Manhattan, KS

**D3468** Isolation and identification of the sex pheromone of *Hypsipyla grandella* Zeller. **José Pineda-Ríos**, pinedarmanuel@gmail.com<sup>1</sup>, Juan Cibrián-Tovar<sup>1</sup>, Enrique Arjona-Suárez<sup>1</sup>, Rosa López-Romero<sup>1</sup>, David Cibrián-Tovar<sup>2</sup> and Jorge Macías-Sámamo<sup>3</sup>, <sup>1</sup>Colegio de Postgraduados, Montecillo, Mexico, <sup>2</sup>Universidad Autónoma Chapingo, Chapingo, Mexico, <sup>3</sup>El Colegio de la Frontera Sur, Tapachula, Mexico

**D3469** Dynamics of a koa moth (Geometridae: *Scotorythra paludicola*) outbreak at Hakalau Forest National Wildlife Refuge, Hawai'i. **Robert Peck**, bwpeck@usgs.gov<sup>1</sup>, Paul Banko<sup>2</sup>, David Foote<sup>2</sup>, Laura Petteway<sup>2</sup> and Kelsie Ernsberger<sup>2</sup>, <sup>1</sup>Univ. of Hawai'i, Hawai'i National Park, HI, <sup>2</sup>U.S. Geological Survey, Hawai'i National Park, HI

**D3470** Impact of sex, age and mating status on flight behavior of the navel orangeworm (*Amyelois transitella*) (Lepidoptera: Pyralidae). **Charles S. Burks**, charles.burks@ars.usda.gov<sup>1</sup>, Thomas Sappington<sup>2</sup>, and Bradley Higbee<sup>3</sup>, <sup>1</sup>USDA - ARS, Parlier, CA, <sup>2</sup>USDA - ARS, Ames, IA, <sup>3</sup>Paramount Farming Co, Shafter, CA

**D3471** Developing alternative management strategies for cabbage maggot (*Delia radicum*). **Renee Prasad**, renee@escrop.com<sup>1</sup>, Bob Vernon<sup>2</sup> and Wim van Herk<sup>2</sup>, <sup>1</sup>E.S. Cropconsult Ltd., Surrey, BC, Canada, <sup>2</sup>Agriculture & Agri-Food Canada, Agassiz, BC, Canada

**D3472** Effects of winter sanitation in pistachio orchards on navel orangeworm (Pyralidae) trap counts. **Bradley Higbee**, bradh@paramountfarming.com<sup>1</sup>, and Charles S. Burks<sup>2</sup>, <sup>1</sup>Paramount Farming Co, Shafter, CA, <sup>2</sup>USDA - ARS, Parlier, CA

**D3473** Susceptibility to cabbage maggot infestation on brassicas when planted side-by-side with host and non-host crops in California's central coast. **Shimat V. Joseph**, svjoseph@ucdavis.edu<sup>1</sup>, Larry D. Godfrey<sup>2</sup> and Christopher Bettiga<sup>1</sup>, <sup>1</sup>Univ. of California, Salinas, CA, <sup>2</sup>Univ. of California, Davis, CA

**D3474** Selection of *Bacillus thuringiensis* strains active against *Elasmopalpus lignosellus* (Zeller, 1848) (Lepidoptera: Pyralidae). **Pedro Neves**, pedroneves@uel.br<sup>1</sup>, Janaina Zorzetti<sup>1</sup>, Gislayne Boas<sup>1</sup>, Ana Maria Meneguim<sup>2</sup>, Edilene Barros<sup>2</sup>, Ana Ricietto<sup>1</sup> and Fernanda Fazio<sup>1</sup>, <sup>1</sup>State Univ. of Londrina, Londrina, Brazil, <sup>2</sup>Agronomic Institute of Paraná, Londrina, Brazil

**D3475** Intraguild competition among noctuids in corn. **José P. G. F. Silva**, jpgfdsilva@gmail.com<sup>1</sup>, Ivana F. da Silva<sup>1</sup>, Edson L. L. Baldin<sup>1</sup>, Silvana V. Paula-Moraes<sup>2</sup> and Thomas E. Hunt<sup>3</sup>, <sup>1</sup>Universidade Estadual Paulista, Botucatu, Brazil, <sup>2</sup>Empresa Brasileira de Pesquisa Agropecuária (EMBRAPA) Cerrados, Planaltina, Brazil, <sup>3</sup>Univ. of Nebraska, Concord, NE

**D3476** Potential impact of *Spodoptera exigua* and *Helicoverpa zea* on glandless cotton in New Mexico. **Jane Breen Pierce**, japierce@nmsu.edu<sup>1</sup>, Patricia E Monk<sup>1</sup>, Robert Flynn<sup>1</sup>, John Idowu<sup>2</sup> and Andrew Garnett<sup>1</sup>, <sup>1</sup>New Mexico State Univ., Artesia, NM, <sup>2</sup>New Mexico State Univ., Las Cruces, NM

**D3477** Fecal contamination of food increases herbivore performance on plants. **Swayamjit Ray**, szr146@psu.edu<sup>1</sup>, Iffa Gaffor<sup>1</sup>, Wen-Po Chuang<sup>2</sup>, Anjel Helms<sup>1</sup>, John Tooker<sup>1</sup>, Gary Felton<sup>1</sup> and Dawn Luthe<sup>1</sup>, <sup>1</sup>Pennsylvania State Univ., Univ. Park, PA, <sup>2</sup>Kansas State Univ., Manhattan, KS

**D3478** The effect of Tree of Heaven, *Ailanthus altissima*, water-soluble extract on the growth and development of fall armyworm, *Spodoptera frugiperda* (Lepidoptera: Noctuidae). **Ryan L. Wagner**, ryan.wagner@millersville.edu<sup>1</sup>, Megan Leach<sup>2</sup> and John R. Wallace<sup>1</sup>, <sup>1</sup>Millersville Univ., Millersville, PA, <sup>2</sup>Univ. of Maine, Orono, ME

**D3479** Transcriptome response of rearing western bean cutworm on alternate hosts. Brad Coates and **Jean Dyer**, jean.dyer@pioneer.com, USDA - ARS, Ames, IA

**D3480** Baseline susceptibility of soybean looper to flubendiamide. **M. J. Murray**, mmurray@agcenter.lsu.edu, A. R. Richter, Katherine Jackson and Jeffrey A. Davis, Louisiana State Univ., Baton Rouge, LA

**D3481** First report of *Elaphria agrotina* and *E. deltoides* (Lepidoptera: Noctuidae: Elaphriini) feeding on maize and a possible misidentification of *Striacosta albicosta*. Alexandre Specht<sup>1</sup>, Miguel Soria<sup>2</sup>, Talita Maba<sup>3</sup>, Luana Belufi<sup>3</sup>, Barbara Godoi<sup>4</sup>, Mônica Pereira<sup>4</sup> and **Silvana V. Paula-Moraes**, Silvana@cpac.embrapa.br<sup>1</sup>, <sup>1</sup>Empresa Brasileira de Pesquisa Agropecuária (EMBRAPA) Cerrados, Planaltina, Brazil, <sup>2</sup>Mato Grosso Cotton Institute - IMAMt, Primavera do Leste, Brazil, <sup>3</sup>Fundação de Pesquisa e Desenvolvimento Tecnológico Rio Verde, Lucas do Rio Verde, Brazil, <sup>4</sup>Universidade do Estado de Mato Grosso, Tangará da Serra, Brazil

**D3482** Within-population variability in responses to insecticide bioassays. **K. Clint Allen**, clint.allen@ars.usda.gov, Randall Luttrell, Nathan Little and Katherine Parys, USDA - ARS, Stoneville, MS

**D3483** Damages of cotton bollworm, *Helicoverpa armigera* (Lepidoptera: Noctuidae), on reproductive cotton. **Geraldo Papa**, gpapa@bio.feis.unesp.br, Sao Paulo State Univ., Ilha Solteira, Brazil

**D3484** Effect of natural diets on life cycle, survival and fecundity of *Copitarsia decolora* (Guenné) (Noctuidae: Lepidoptera). **Ana Castro Marquez**, ecologia@unimilitar.edu.co, Diana Perez, Daniel Rodriguez and Fernando Cantor, Military Univ. Nueva Granada, Cajicá, Colombia

**D3485** Maximizing *In Vivo* production of *Agrotis ipsilon* (Hufnagel) baculovirus. **Robert W. Behle**, robert.behle@ars.usda.gov, USDA - ARS, Peoria, IL

**D3486** Selection and characterization of *Spodoptera frugiperda* (Lepidoptera: Noctuidae) resistance to pyramided Bt maize in Brazil. **Daniel Bernardi**, dbernardi2004@yahoo.com.br<sup>1</sup>, Eloisa Salmeron<sup>1</sup>, Renato Horikoshi<sup>1</sup>, Oderlei Bernardi<sup>1</sup>, Renato A. de Carvalho<sup>2</sup>, Samuel Martinelli<sup>3</sup>, Graham P. Head<sup>3</sup> and Celso Omoto<sup>1</sup>, <sup>1</sup>Univ. of São Paulo, Piracicaba, Brazil, <sup>2</sup>Monsanto do Brasil Ltda., São Paulo, Brazil, <sup>3</sup>Monsanto Company, St. Louis, MO

**D3487** Frequency of alleles for resistance to Vip3Aa20 toxin in field populations of *Spodoptera frugiperda* (Lepidoptera: Noctuidae) in Brazil. **Oderlei Bernardi**, oderleibernardi@yahoo.com.br<sup>1</sup>, Daniel Bernardi<sup>1</sup>, Douglas Amado<sup>1</sup>, Rebeca da S. Ribeiro<sup>1</sup>, Daniela M. Okuma<sup>1</sup>, Eloisa Salmeron<sup>1</sup>, Julio Faretto<sup>2</sup>, Anthony D. Burd<sup>3</sup> and Celso Omoto<sup>1</sup>, <sup>1</sup>Univ. of São Paulo, Piracicaba, Brazil, <sup>2</sup>Syngenta Proteção de Cultivos Ltda., São Paulo, Brazil, <sup>3</sup>Syngenta Plant Protection, Greensboro, NC

**D3488** Baseline susceptibility of soybean looper to Cry1Ac protein. **Katherine Jackson**, kjackson@agcenter.lsu.edu, Arthur Richter and Jeffrey A. Davis, Louisiana State Univ., Baton Rouge, LA

**D3489** Herbivore induction of cyanogenic glycosides in different plant structures of wild lima bean. **Maximilien Cuny**, maxcuny@hotmail.com<sup>1</sup>, J. Gwen Shlichta<sup>1</sup>, Quint Rusman<sup>2</sup>, Johnattan Hernandez-Cumplido<sup>1</sup> and Betty Benrey<sup>1</sup>, <sup>1</sup>Univ. of Neuchâtel, Neuchâtel, Switzerland, <sup>2</sup>Wageningen Univ., Wageningen, Netherlands

**D3490** Dry bean grower survey in Minnesota and North Dakota: A review of insect pest problems and insecticide use. **Janet Knodel**, janet.knodel@ndsu.edu and Patrick Beauzay, North Dakota State Univ., Fargo, ND

**D3491** Expression pattern of defense-related genes is not correlated with continuous herbivore damage in *Datura wrightii*. **Aaron Olcerst**, AOLce001@ucr.edu and J. Daniel Hare, Univ. of California, Riverside, CA

**D3492** Effects of UVB radiation on induced resistance traits in *Datura wrightii*. **Sean McNamara**, smcna004@ucr.edu and J. Daniel Hare, Univ. of California, Riverside, CA

**D3493** New insecticide in development for chewing insects. **Rebecca Willis**, rebecca.willis@basf.com, BASF Corporation, Research Triangle Park, NC

**D3494** Re-initiating a corn rootworm survey in MN: Developments and insights from engaged ag professionals and growers. **Ken Ostlie**, ostli001@umn.edu, Trisha Leaf, Elizabeth Schacht and Megan E. Carter, Univ. of Minnesota, Saint Paul, MN

**D3495** Current corn rootworm (*Diabrotica* spp.) management efficacy patterns in South Dakota. **Bradley McManus**, Bradley.McManus@sdstate.edu and Billy Fuller, South Dakota State Univ., Brookings, SD

**D3496** Phosphite toxicity to the Colorado potato beetle: Direct vs. plant-mediated effects. Megan Patterson<sup>1</sup>, and **Andrei Alyokhin**<sup>2</sup>, <sup>1</sup>Maine Board of Pesticides Control, Augusta, ME, <sup>2</sup>andrei.al yokhin@umit.maine.edu, Univ. of Maine, Orono, ME

**D3497** Diversity and population dynamics of insects in corn (*Zea mays*)- beans (*Phaseolus vulgaris*) intercrop systems. Martin Martin, **Franklin Quarcoo**, franklynquarcoo@gmail.com and Conrad Bonsi, Tuskegee Univ., Tuskegee, AL

**D3498** Estimating western corn rootworm gene flow. **Thomas Sappington**, Tom.Sappington@ars.usda.gov, USDA - ARS, Ames, IA

**D3499** The scale of evolution: Landscape-level analysis of Cry3Bb1 resistance in western corn rootworm. **John Doudna**, jdoudna@iastate.edu and Aaron Gassmann, Iowa State Univ., Ames, IA

**D3500** Colorado potato beetle (*Leptinotarsa decemlineata*) effects on the epidemiology of *Potato virus Y* and *Potato leafroll virus*. **Everett Booth**, Everett.booth@umit.maine.edu and Andrei Alyokhin, Univ. of Maine, Orono, ME

**D3501** Comparative feeding behavior of cereal aphids on switchgrass, *Panicum virgatum* L. **Kyle G. Koch**, kylegkoch@gmail.com<sup>1</sup>, Tiffany Heng-Moss<sup>1</sup>, Jeffrey Bradshaw<sup>2</sup> and Gautam Sarath<sup>3</sup>,<sup>1</sup>Univ. of Nebraska, Lincoln, NE, <sup>2</sup>Univ. of Nebraska, Scottsbluff, NE, <sup>3</sup>USDA - ARS, Lincoln, NE

**D3502** *Mir1* dependent maize defense against aphids. **Joe Louis**, joelouis@unl.edu, Univ. of Nebraska, Lincoln, NE

**D3503** Evaluating the impact of winter cover crops on predator abundance & biocontrol services in continuous corn biofuel cropping systems. **Aaron Fox**, aaronfox@msu.edu<sup>1</sup>, Tania Kim<sup>2</sup>, J. Megan Woltz<sup>3</sup>, Timothy D. Meehan<sup>2</sup>, Claudio Gratton<sup>2</sup> and Douglas A. Landis<sup>1</sup>, <sup>1</sup>Michigan State Univ., East Lansing, MI, <sup>2</sup>Univ. of Wisconsin, Madison, WI, <sup>3</sup>Oregon State Univ., Corvallis, OR

**D3504** Changes in forest insect community structure following pre-commercial thinning for biofuel production. **Lucy Cooper**, coop8200@vandals.uidaho.edu, Stephen P. Cook and Mark Coleman, Univ. of Idaho, Moscow, ID

**D3505** Identification and characteristics of insect pathogen *Serratia marcescens* isolated from *Protaetia brevitarsis seoulensis* (Kolbe) in Korea. **Sunghye Nam**, creative716@korea.kr<sup>1</sup>, Kyu-Won Kwak<sup>1</sup>, Kwan-Ho Park<sup>1</sup>, Myung-Sae Han<sup>2</sup>, Ji-Young Choi<sup>3</sup>, Seok-Hyun Lee<sup>3</sup> and Young-Cheol Choi<sup>3</sup>, <sup>1</sup>Suwon city, South Korea, <sup>2</sup>Kyungpook National Univ., Daegu, South Korea, <sup>3</sup>Rural Development Administration, Suwon-si, South Korea

**D3506** Survival of larval winter moths (Lepidoptera: Geometridae) in field and laboratory studies. **Adam Pepi**, apepi@umass.edu, Univ. of Massachusetts, Amherst, MA

**D3507** Improved monitoring methods for invasive Lepidoptera. **D Lance**, david.r.lance@aphis.usda.gov, J. Francese and V. Mastro, USDA - APHIS - PPQ - CPHST, Buzzards Bay, MA

**D3508** Lowering the effective field dose of chlorantraniliprole for control of rangeland grasshopper (Orthoptera: Acrididae) populations. **Larry E. Jech**, larry.e.jech@aphis.usda.gov<sup>1</sup>, Chris Reuter<sup>2</sup>, Lonnie R. Black<sup>2</sup> and R. Nelson Foster<sup>2</sup>, <sup>1</sup>USDA - APHIS, Phoenix, AZ, <sup>2</sup>USDA - ARS, Phoenix, AZ

**D3509** Characterization of an EPG waveform library for *Lygus* spp. on cotton squares. **Felix Cervantes**, felix.cervantes@ars.usda.gov, Univ. of California, Parlier, CA and Elaine Backus, USDA - ARS, Parlier, CA

**D3510** Influence of pH and temperature on sulfoxaflor for control of aphids in laboratory trials. **Ed King**, jeking@dow.com, Mary Kubiszak and Luis Gomez, Dow AgroSciences, Indianapolis, IN

**D3511** Efficacy of new DuPont™ Lumivia™ insecticide seed treatment against soil insect pests in corn. **Thomas P. Kuhar**, tkuhar@vt.edu<sup>1</sup>, Hélène Doughty<sup>2</sup>, Marco Toapanta<sup>3</sup>, and Donald D. Ganske<sup>4</sup>, <sup>1</sup>Virginia Polytechnic Institute and State Univ., Blacksburg, VA, <sup>2</sup>Virginia Polytechnic Institute and State Univ., Virginia Beach, VA, <sup>3</sup>DuPont Crop Protection, Johnston, IA, <sup>4</sup>DuPont Crop Protection, Winchester, VA

**D3512** Pink bollworm (*Pectinophora gossypiella*) pupal sterilization at a mass-rearing facility: Benefits and risks. John Claus<sup>1</sup>, Soon Flynn<sup>2</sup>, Ernie D. Miller<sup>3</sup>, Sarah Shiota<sup>2</sup>, Guolei Tang<sup>1</sup> and **Michelle Walters**, michelle.l.walters@aphis.usda.gov<sup>1</sup>, <sup>1</sup>USDA - APHIS - PPQ, Phoenix, AZ, <sup>2</sup>Arizona State Univ., Tempe, AZ, <sup>3</sup>USDA - APHIS, retired, Phoenix, AZ

**D3513** Fine mapping of a QTL for Cry1F resistance in the European corn borer. **Brad Coates**, Brad.Coates@ars.usda.gov<sup>1</sup>, and Blair Siegfried<sup>2</sup>, <sup>1</sup>USDA - ARS, Ames, IA, <sup>2</sup>Univ. of Nebraska, Lincoln, NE

**D3514** Managing tobacco hornworm and tobacco budworm with transplant water applications of chlorantraniliprole in flue-cured tobacco in South Carolina. **Francis Reay-Jones**, freayjo@clermson.edu and Bruce A. Fortnum, Clemson Univ., Florence, SC

**D3515** Identification and monitoring of the red clover casebearer moth (*Coleophora deuratella*) in clover seed crops in western Oregon. **Nicole Anderson**, nicole.anderson@oregonstate.edu<sup>1</sup>, R. MacPherran<sup>1</sup> and Gale Gingrich<sup>2</sup>, <sup>1</sup>Oregon State Univ., Corvallis, OR, <sup>2</sup>Marion Ag Service, St. Paul, OR

**D3516** Gypsy moth in Serbia: Status and prospects. **Slobodan Milanovic**, slobodan.milanovic@sfb.bg.ac.rs<sup>1</sup>, Ljubodrag Mihajlovic<sup>1</sup> and Nenad Markovic<sup>2</sup>, <sup>1</sup>Univ. of Belgrade, Belgrade, Serbia, <sup>2</sup>State Enterprise for Forest Management "Srbijašume" Belgrade, Belgrade, Serbia

**D3517** Landscape effects on insecticide resistance in *Lygus lineolaris* (Palisot de Beauvois). **Katherine Parys**, katherine.parys@ars.usda.gov<sup>1</sup>, Katherine Renken<sup>2</sup>, Gordon Snodgrass<sup>1</sup>, K. Clint Allen<sup>1</sup> and Nathan Little<sup>1</sup>, <sup>1</sup>USDA - ARS, Stoneville, MS, <sup>2</sup>Louisiana State Univ., Baton Rouge, LA

**D3518** Sequential sampling plan for *Tibraca limbativentris* Stal (Hemiptera: Pentatomidae) in irrigated rice fields. **Tavvs Alves**, alves011@umn.edu<sup>1</sup>, and José Barrigossi<sup>2</sup>, <sup>1</sup>Univ. of Minnesota, Saint Paul, MN, <sup>2</sup>Embrapa Rice and Beans, Santo Antonio de Goias, Brazil

**D3519** Multivariate and ecological approach to assess non-target effects of Bt rootworm maize on ground beetles (Carabidae). **Royce Bitzer**, mariposa@iastate.edu<sup>1</sup>, Richard Hellmich<sup>1</sup>, Keri Carstens<sup>2</sup> and Nicholas Schmidt<sup>2</sup>, <sup>1</sup>USDA - ARS, Ames, IA, <sup>2</sup>DuPont Pioneer, Johnston, IA

**D3520** Field evaluations of maize expressing an RNAi-based insect protected trait on non-target organisms. **Aqeel Ahmad**, aqeel.ahmad@m Monsanto.com<sup>1</sup>, Peter Asiiimwe<sup>1</sup>, Changjian Jiang<sup>1</sup>, Ignacio Negri<sup>2</sup>, Wladecir Oliveira<sup>3</sup>, Bernard Sammons<sup>1</sup> and David Carson<sup>1</sup>, <sup>1</sup>Monsanto Company, St. Louis, MO, <sup>2</sup>Monsanto Argentina SAIC, Buenos Aires, Argentina, <sup>3</sup>Monsanto do Brasil Ltda., São Paulo, Brazil

**D3521** Predatory insect communities in edge habitats adjacent to corn and soybean agroecosystems. **Daniel M. Pavuk**, dmpavuk@bgnnet.bgsu.edu, Bowling Green State Univ., Bowling Green, OH

**D3522** The effect of row cover and pesticide application variable timing on pests in organic vegetable. **Jamin Dreyer**, jamin.dreyer@uky.edu<sup>1</sup>, Jason Schmidt<sup>2</sup>, Mark A. Williams<sup>1</sup> and James D. Harwood<sup>1</sup>, <sup>1</sup>Univ. of Kentucky, Lexington, KY, <sup>2</sup>Michigan State Univ., East Lansing, MI

**D3523** Leaf-footed bugs (*Leptoglossus* spp) on almonds and alternate host plants. **Ashley Valle Arevalo**, avallearevalo@ucmerced.edu<sup>1</sup>, Bradley Higbee<sup>2</sup>, David R. Haviland<sup>3</sup>, David Doll<sup>1</sup> and Andrea Joyce<sup>1</sup>, <sup>1</sup>Univ. of California, Merced, CA, <sup>2</sup>Paramount Farming Co, Shafter, CA, <sup>3</sup>Univ. of California, Bakersfield, CA

**D3524** The determination and validation of degree day requirements for *Bactericera cockerelli* (Sulc) (Hemiptera: Trioziidae). **Milo Lewis**, mihigh07@gmail.com<sup>1</sup>, Kevin Heinz<sup>1</sup>, Elizabeth Pierson<sup>1</sup> and Jerry Michels<sup>2</sup>, <sup>1</sup>Texas A&M Univ., College Station, TX, <sup>2</sup>Texas A&M Univ., Amarillo, TX

**D3525** *Wolbachia* infection differs among *Bactericera cockerelli* haplotypes. **William Cooper**, rodney.cooper@ars.usda.gov<sup>1</sup>, Kylie Swisher<sup>1</sup>, Stephen F. Garczynski<sup>1</sup>, Tariq Mustafa<sup>2</sup>, Joseph Munyaneza<sup>1</sup> and David Horton<sup>1</sup>, <sup>1</sup>USDA - ARS, Wapato, WA, <sup>2</sup>Washington State Univ., Pullman, WA

**D3526** Incidence of zebra chip disease and control of the potato psyllid (*Bactericera cockerelli*) in organic systems. **Gabriela Esparza-Diaz**, gesparzadiaz@ag.tamu.edu and Raul Villanueva, Texas A&M Univ., Weslaco, TX

**D3527** Liberibacter transmission efficiency among haplotypes of *Bactericera cockerelli*. **Joseph Munyaneza**, joseph.munyaneza@ars.usda.gov<sup>1</sup>, Tariq Mustafa<sup>2</sup>, Kylie Swisher<sup>1</sup>, David Horton<sup>1</sup> and Richard Zack<sup>2</sup>, <sup>1</sup>USDA - ARS, Wapato, WA, <sup>2</sup>Washington State Univ., Pullman, WA

**D3528** On-site training on hydrilla IPM: How to reach new audiences. **Jennifer Gillett-Kaufman**, gillett@ufl.edu, Verena-Ulrike Lietze, Emma N. I. Weeks and James P. Cuda, Univ. of Florida, Gainesville, FL

**D3529** The growing role of extension entomology in pest diagnostics and the detection of invasive pests. **Frank Hale**, fahale@utk.edu<sup>1</sup>, Darrell Hensley<sup>2</sup>, Jerome F. Grant<sup>2</sup>, Scott D. Stewart<sup>3</sup>, Heather Kelly<sup>3</sup>, Alan Windham<sup>1</sup>, Steve Bost<sup>1</sup> and Parwinder Grewal<sup>2</sup>, <sup>1</sup>Univ. of Tennessee, Nashville, TN, <sup>2</sup>Univ. of Tennessee, Knoxville, TN, <sup>3</sup>Univ. of Tennessee, Jackson, TN

**D3530** Where aloha stops: How invasive species are affecting the urban forest in Hawaii. **Andrew Kaufman**, kaufmana@hawaii.edu and Leyla V. Kaufman, Univ. of Hawai'i, Honolulu, HI

**D3531** Discovery and spread of *Eriococcus lagerstroemiae* (Hemiptera: Eriococcidae), a new invasive pest of crape myrtle. **Michael Merchant**, m-merchant@tamu.edu<sup>1</sup>, Mengmeng Gu<sup>2</sup>, Jim Robbins<sup>3</sup>, Erfan Vafaie<sup>4</sup>, Norman Barr<sup>5</sup>, Amber D. Tripodi<sup>6</sup>, Allen L. Szalanski<sup>6</sup>, John Hopkins<sup>3</sup> and Gregory Evans<sup>7</sup>, <sup>1</sup>Texas A&M Univ., Dallas, TX, <sup>2</sup>Texas A&M Univ., College Station, TX, <sup>3</sup>Univ. of Arkansas, Little Rock, AR, <sup>4</sup>Texas A&M Univ., Overton, TX, <sup>5</sup>USDA - APHIS, Edinburg, TX, <sup>6</sup>Univ. of Arkansas, Fayetteville, AR, <sup>7</sup>USDA - APHIS, Beltsville, MD

**D3532** Invasion of the Asian green stinkworms: Managing excessive casting by the megascolecid earthworm *Amyntas hupeianensis* on golf course putting greens. **Carl T. Redmond**, ctreedm00@uky.edu, Abiya Saeed and Daniel Potter, Univ. of Kentucky, Lexington, KY

**D3533** Trap cropping: A simple, effective, and inexpensive organic IPM approach to manage cucumber beetles and squash bugs in cucurbit crops. **Jaime Pinero**, PineroJ@lincolnu.edu and Jacob Wilson, Lincoln Univ., Jefferson City, MO

**D3534** Comparing and enhancing ecosystem services provided by the soil food web in long-term organic and transitioning farming systems. **Harit K. Bal**, bal.9@osu.edu<sup>1</sup>, Kuhuk Sharma<sup>1</sup>, Khandakar Rafiq Islam<sup>2</sup>, Edward McCoy<sup>1</sup>, Subbu Kumarappan<sup>3</sup>, Alan Sundermeier<sup>4</sup> and Parwinder Grewal<sup>5</sup>, <sup>1</sup>The Ohio State Univ., Wooster, OH, <sup>2</sup>The Ohio State Univ., Piketon, OH, <sup>3</sup>Agricultural Technical Institute, Wooster, OH, <sup>4</sup>The Ohio State Univ., Bowling Green, OH, <sup>5</sup>Univ. of Tennessee, Knoxville, TN

**D3535** Plant clinics helping farmers in Africa contend with arthropod pests. **Willis Ochilo**, wnochilo@gmail.com, MaryLucy Oronje and Washington Otieno, CABI, Nairobi, Kenya

**D3536** Research experiences for teachers using soybean as a model system. **Brian McCornack**, mccornac@ksu.edu and Wendy Johnson, Kansas State Univ., Manhattan, KS

**D3537** Developing IPM strategies in the subtropics of Texas: Attraction-repellence of pests in organic brassica production. **Carlo R. Moreno**, morenocr@utpa.edu and Alex E. Racelis, Univ. of Texas, Edinburg, TX

**D3538** Stop school pests: A national IPM standard training program. Lynn Braband<sup>1</sup>, Herb Bolton<sup>2</sup>, Marcia Duke<sup>3</sup>, Jim Farrar<sup>4</sup>, Carrie Foss<sup>5</sup>, Sherry Glick<sup>6</sup>, Dawn Gouge<sup>7</sup>, Fudd Graham<sup>8</sup>, Thomas A. Green<sup>9</sup>, Michael Herring<sup>10</sup>, Katherine Howard<sup>11</sup>, Janet A. Hurley<sup>12</sup>, Jack Marlowe<sup>13</sup>, Michael Page<sup>14</sup>, Susan T. Ratcliffe<sup>15</sup>, Clay Scherer<sup>16</sup>, Gregg Smith<sup>17</sup>, **Mariei Snyder**, msnyder@ipminstitute.org<sup>18</sup>, Tim Stock<sup>19</sup>, James VanKirk<sup>20</sup>, Carol Westinghouse<sup>21</sup>, and Deborah Young<sup>22</sup>, <sup>1</sup>Cornell Univ., Rochester, NY, <sup>2</sup>USDA - CREES, Washington, DC, <sup>3</sup>National Pest Management Association, Fairfax, VA, <sup>4</sup>Western IPM Center, Davis, CA, <sup>5</sup>Washington State Univ., Puyallup, WA, <sup>6</sup>U.S. Environmental Protection Agency, Dallas, TX, <sup>7</sup>Univ. of Arizona, Maricopa, AZ, <sup>8</sup>Auburn Univ., Auburn, AL, <sup>9</sup>IPM Institute of North America, Madison, WI, <sup>10</sup>Centers for Disease Control and Prevention, Atlanta, GA, <sup>11</sup>U.S. Environmental Protection Agency, IA, <sup>12</sup>Texas A&M Univ., Dallas, TX, <sup>13</sup>Eden Advanced Pest Technologies, Olympia, WA, <sup>14</sup>Florida Dept. of Agriculture and Consumer Services, Tallahassee, FL, <sup>15</sup>North Central IPM Center, Urbana, IL, <sup>16</sup>Syngenta Plant Protection, Jensen Beach, FL, <sup>17</sup>Salt Lake City School District, Salt Lake City, UT, <sup>18</sup>Entomological Foundation, Madison, WI, <sup>19</sup>Oregon State Univ., Corvallis, OR, <sup>20</sup>Southern Region IPM Center, Raleigh, NC, <sup>21</sup>Informed Green Solutions, Inc., East Burke, VT, <sup>22</sup>CO Coalition, Fort Collins, CO

**D3539** Impact of natural enemies on brown marmorated stink bug (*Halyomorpha halys*) in North Carolina agroecosystems. **Emily Ogburn**, Emily.Ogburn@gmail.com, North Carolina State Univ., Mills River, NC and James F. Walgenbach, North Carolina State Univ., Fletcher, NC

**D3540** Distribution of brown marmorated stink bug in California, (*Halyomorpha halys*), and its extant natural enemies. **Charles Pickett**, cpickett@cdfa.ca.gov<sup>1</sup>, Mark S. Hoddle<sup>2</sup>, Jesus Lara Artiga<sup>2</sup> and Marypat Stadtherr<sup>1</sup>, <sup>1</sup>California Dept. of Food & Agriculture, Sacramento, CA, <sup>2</sup>Univ. of California, Riverside, CA

**D3541** Damage by the green-belly stink bug, *Dichelops furcatus* (F.) (Hemiptera: Heteroptera: Pentatomidae) to wheat plants on different phenological stages of development. **Alice Agostinetto**, aliceagostinetto@yahoo.com.br<sup>1</sup>, Antônio Panizzi<sup>2</sup> <sup>1</sup>Univ. of Passo Fundo, Passo Fundo, Brazil and, <sup>2</sup>National Wheat Research Center, Passo Fundo, Brazil

**D3542** Nymph biology of *Dichelops furcatus* (F.) and of *Dichelops melacanthus* (Dallas) (Heteroptera: Heteroptera: Pentatomidae) on different food sources. **Lisonéia Smaniotto**, liso\_smaniotto@hotmail.com<sup>1</sup>, and Antônio Panizzi<sup>2</sup>, <sup>1</sup>UFPR, Curitiba, Brazil, <sup>2</sup>National Wheat Research Center, Passo Fundo, Brazil

**D3543** Spatial distribution of brown marmorated stink bug (Hemiptera: Pentatomidae) in cornfield: Implications for sampling. **JeongJoon Ahn**, jeahn@mail.wvu.edu, Chang-Gyu Park and Yong-Lak Park, West Virginia Univ., Morgantown, WV

**D3544** Stylet penetration estimates for selected hemipteran crop pests. **Jesus F. Esquivel**, jesus.esquivel@ars.usda.gov, USDA - ARS, College Station, TX

**D3545** Changes in tree community composition within high elevation whitebark pine stands following mountain pine beetle (*Dendroctonus ponderosae*) outbreaks. **Kendra Schotzko**, kschotzko@vandals.uidaho.edu<sup>1</sup>, Stephen P. Cook<sup>1</sup>, Carl L. Jorgensen<sup>2</sup>, Laura Lowrey<sup>2</sup> and Sandy Kegley<sup>3</sup>, <sup>1</sup>Univ. of Idaho, Moscow, ID, <sup>2</sup>USDA - Forest Service, Boise, ID, <sup>3</sup>USDA - Forest Service, Coeur d'Alene, ID

**D3546** Evaluating the role of rhizophagous insects and associated fungi in pine health issues in southeastern U.S. **Kamal J.K. Gandhi**, gandhi.42@osu.edu<sup>1</sup>, David R. Coyle<sup>1</sup>, Kier Klepzig<sup>2</sup>, Frank Koch<sup>3</sup>, Larry Morris<sup>4</sup>, John T. Nowak<sup>4</sup>, Bill Otrrosina<sup>5</sup> and Bill Smith<sup>6</sup>, <sup>1</sup>Univ. of Georgia, Athens, GA, <sup>2</sup>USDA - Forest Service, Pineville, LA, <sup>3</sup>USDA - Forest Service, Research Triangle Park, NC, <sup>4</sup>USDA - Forest Service, Asheville, NC, <sup>5</sup>USDA - Forest Service, Athens, GA, <sup>6</sup>USDA - Forest Service, Raleigh, GA

**D3547** Pine shoot beetle, *Tomiscus piniperda* (Linnaeus): analysis of regulatory options. **Glenn Fowler**, glenn.fowler@aphis.usda.gov<sup>1</sup>, Yu Takeuchi<sup>2</sup>, Trang Vo<sup>3</sup> and Lynn Garrett<sup>1</sup>, <sup>1</sup>USDA - APHIS - PPQ - CPHST, Raleigh, NC, <sup>2</sup>North Carolina State Univ., Raleigh, NC, <sup>3</sup>USDA - APHIS - PPQ - CPHST, Riverdale Park, MD

**D3548** Implications of thousand cankers disease for the nursery industry: Are young black walnut trees at risk of attack by the walnut twig beetle (*Pityophthorus juglandis*)? **Jackson Audley**, jaudley@utk.edu<sup>1</sup>, William Klingeman<sup>1</sup>, Albert Mayfield<sup>2</sup>, Scott W. Myers<sup>3</sup> and Adam M. Taylor<sup>1</sup>, <sup>1</sup>Univ. of Tennessee, Knoxville, TN, <sup>2</sup>USDA - Forest Service, Asheville, NC, <sup>3</sup>USDA - APHIS - PPQ - CPHST, Buzzards Bay, MA

**D3549** *Ips paraconfusus* Lanier (Coleoptera: Curculionidae): new record and outbreak descriptions of the California fivespined Ips in the Pacific Northwest. **Todd Murray**, tmurray@wsu.edu<sup>1</sup>, Glenn R. Kohler<sup>2</sup>, Robbie W. Flowers<sup>3</sup>, Elizabeth A. Willhite<sup>4</sup>, and Glenn Ahrens<sup>5</sup>, <sup>1</sup>Washington State Univ., Stevenson, WA, <sup>2</sup>Washington Dept. of Natural Resources, Olympia, WA, <sup>3</sup>Oregon Dept. of Forestry, Salem, OR, <sup>4</sup>USDA - Forest Service, Sandy, OR, <sup>5</sup>Oregon State Univ., Oregon City, OR

**D3550** A novel semiochemical-based tool (SPLAT® Verb) for protecting pines from mortality attributed to bark beetles. **Jessica Self**, jessica.self@iscatech.com<sup>1</sup>, Christopher J. Fettig<sup>2</sup>, Steve Munson<sup>3</sup> and Agenor Mafra-Neto<sup>1</sup>, <sup>1</sup>ISCA Technologies, Inc., Riverside, CA, <sup>2</sup>USDA - Forest Service, Davis, CA, <sup>3</sup>USDA - Forest Service, Ogden, UT

**D3551** Identification and behavior of a third male-produced pheromone component for the Asian longhorned beetle *Anoplophora glabripennis*. **Damon Crook**, damon.j.crook@aphis.usda.gov<sup>1</sup>, Ann Ray<sup>2</sup>, David Lance<sup>1</sup>, Baode Wang<sup>1</sup>, Joseph Francese<sup>1</sup> and Victor Mastro<sup>1</sup>, <sup>1</sup>USDA - APHIS - PPQ - CPHST, Buzzards Bay, MA, <sup>2</sup>Xavier Univ., Cincinnati, OH

**D3552** Longhorn beetle (Coleoptera: Cerambycidae) communities in hardwood and coniferous sites at high risk for exotic forest pest introductions. **Sara Tanis**, tanissar@msu.edu<sup>1</sup>, Deborah G. McCullough<sup>1</sup>, Kyle Redilla<sup>1</sup> and Therese Poland<sup>2</sup>, <sup>1</sup>Michigan State Univ., East Lansing, MI, <sup>2</sup>USDA - Forest Service, Lansing, MI

**D3553** Update on the host range of the Asian longhorned beetle (*Anoplophora glabripennis*). **Baode Wang**, Baode.Wang@aphis.usda.gov, USDA - APHIS - PPQ - CPHST, Buzzards Bay, MA

**D3554** Ipsenol, monochamol and  $\alpha$ -pinene: Trap lure blend for *Monochamus* species (Cerambycidae) in Canada and USA. **Daniel R. Miller**, dmiller03@fs.fed.us<sup>1</sup>, Jeremy D. Allison<sup>2</sup>, Christopher M. Crowe<sup>1</sup>, Darci Dickinson<sup>3</sup>, Andy Eglitis<sup>4</sup>, Richard W. Hofstetter<sup>5</sup>, A. Steven Munson<sup>6</sup>, Therese M. Poland<sup>7</sup>, Laurie S. Reid<sup>8</sup>, Brytten E. Steed<sup>9</sup> and Jon Sweeney<sup>10</sup>, <sup>1</sup>USDA - Forest Service,

Athens, GA, <sup>2</sup>Natural Resources Canada, Great Lakes Forestry Centre, Sault Ste. Marie, ON, Canada, <sup>3</sup>USDA - Forest Service, Wenatchee, WA, <sup>4</sup>USDA - Forest Service, Bend, OR, <sup>5</sup>Northern Arizona Univ., Flagstaff, AZ, <sup>6</sup>USDA - Forest Service, Ogden, UT, <sup>7</sup>USDA - Forest Service, East Lansing, MI, <sup>8</sup>South Carolina Forestry Commission, Columbia, SC, <sup>9</sup>USDA - Forest Service, Missoula, MT, <sup>10</sup>Canadian Forest Service, Fredericton, NB, Canada

**D3555** Using webinars to keep stakeholders up to date on emerald ash borer (*Agrilus planipennis*) and other invasive insects. **Adam Witte**, arwitt@purdue.edu and Clifford S Sadof, Purdue Univ., West Lafayette, IN

**D3556** Increasing the number of eyes looking for invasive species: The creation of first detector workshops in Illinois. **Kelly Estes**, kcook8@illinois.edu<sup>1</sup>, Stephanie Porter<sup>2</sup>, Christopher Evans<sup>3</sup>, and Scott Schirmer<sup>4</sup>, <sup>1</sup>Univ. of Illinois, Champaign, IL, <sup>2</sup>Burrus Hybrids, Arenzville, IL, <sup>3</sup>Illinois Dept. of Natural Resources, Benton, IL, <sup>4</sup>Illinois Dept. of Agriculture, DeKalb, IL

**D3557** The biology and prey of *Cerceris fumipennis* and its use for bio-surveillance of the emerald ash borer. **Morgan Dube**, morgan.dube@agr.nh.gov, Univ. of New Hampshire, Durham, NH

**D3558** Distribution of oak pit scale and associated crown dieback of Oregon white oak in Washington. **Glenn R. Kohler**, glenn.kohler@dnr.wa.gov and Aleksandar Dozic, Washington Dept. of Natural Resources, Olympia, WA

**D3559** Evaluating the efficacy of several insecticides on the neonicotinoid-resistant European elm scale (*Eriococcus spuria*) and the response of natural enemies. **Rachael Sitz**, rachael.fithian@colostate.edu, Peter Forrence and Whitney Cranshaw, Colorado State Univ., Fort Collins, CO

**D3560** Assessing the aggressiveness of bark- and wood-boring beetles colonising girdled Scots pine trees. **Jiri Foit**, foit.jiri@gmail.com and Vaclav Cermak, Mendel Univ., Brno, Czech Republic

**D3561** Calling all wood-boring beetles: Laboratory and in-field bioassays with potentially attractive compounds for beetle management. **Alicia Bray**, brayalic@gmail.com<sup>1</sup>, Karla Adesso<sup>2</sup>, Jason Oliver<sup>2</sup> and Paul A. O'Neal<sup>2</sup>, <sup>1</sup>Central Connecticut State Univ., New Britain, CT, <sup>2</sup>Tennessee State Univ., McMinnville, TN

**D3562** Comparison of tree bolt ethanol infusion treatments to commercial lures for the longevity of attraction of wood-boring insects. **Alicia Bray**<sup>1</sup>, Jason B. Oliver<sup>2</sup>, Nadeer Youssef<sup>2</sup>, **Joshua P. Basham**, joshua\_basham@yahoo.com<sup>2</sup>, Karla Adesso<sup>2</sup>, Christopher M. Ranger<sup>3</sup> and Victor Mastro<sup>4</sup>, <sup>1</sup>Central Connecticut State Univ., New Britain, CT, <sup>2</sup>Tennessee State Univ., McMinnville, TN, <sup>3</sup>USDA - ARS, Wooster, OH, <sup>4</sup>USDA - APHIS - PPQ - CPHST, Buzzards Bay, MA

**D3563** Buprestid beetle community composition and attraction to different lures in forested sites in Michigan. **Kyle Redilla**, redillak@msu.edu<sup>1</sup>, Deborah G. McCullough<sup>1</sup>, Sara Tanis<sup>1</sup> and Therese Poland<sup>2</sup>, <sup>1</sup>Michigan State Univ., East Lansing, MI, <sup>2</sup>USDA - Forest Service, Lansing, MI

**D3564** Importance of leaf volatiles in the host selection behavior of the redbay ambrosia beetle *Xyleborus glabratus*. **Xavier Martini**, xmartini@ufl.edu<sup>1</sup>, Marc Hughes<sup>2</sup>, Jason A. Smith<sup>2</sup> and Lukasz L. Stelinski<sup>1</sup>, <sup>1</sup>Univ. of Florida, Lake Alfred, FL, <sup>2</sup>Univ. of Florida, Gainesville, FL

**D3565** Seasonal movement of exotic ambrosia beetles (Coleoptera: Scolytinae) into ornamental nurseries. **Michael Reding**, mike.reiding@ars.usda.gov<sup>1</sup>, Christopher Ranger<sup>1</sup>, Chris Werle<sup>2</sup>, Jason Oliver<sup>3</sup>, Peter B. Schultz<sup>4</sup> and Blair Sampson<sup>5</sup>, <sup>1</sup>USDA - ARS, Wooster, OH, <sup>2</sup>Louisiana State Univ., Baton Rouge, LA, <sup>3</sup>Tennessee State Univ.,

McMinnville, TN, <sup>4</sup>Virginia Tech, Virginia Beach, VA, <sup>5</sup>USDA - ARS, Poplarville, MS

**D3566** Tree proximity and ethanol dose as factors in trap tree strategy for exotic ambrosia beetles. **Jason B. Oliver**, joliver@tnstate.edu<sup>1</sup>, Karla Adesso<sup>1</sup>, Nadeer Youssef<sup>1</sup>, Paul A. O'Neal<sup>1</sup>, Christopher Ranger<sup>2</sup>, Michael E. Reding<sup>2</sup>, Peter B. Schultz<sup>3</sup>, Blair Sampson<sup>4</sup>, Joshua P. Basham<sup>1</sup>, Joseph Lampley<sup>1</sup> and Debbie Eskandarnia<sup>1</sup>, <sup>1</sup>Tennessee State Univ., McMinnville, TN, <sup>2</sup>USDA - ARS, Wooster, OH, <sup>3</sup>Virginia Tech, Virginia Beach, VA, <sup>4</sup>USDA - ARS, Poplarville, MS

**D3567** Effect of extreme winter temperatures on ambrosia beetle outbreaks in Virginia nurseries. **Peter B. Schultz**, schultzp@vt.edu<sup>1</sup>, Christopher Ranger<sup>2</sup>, Michael E. Reding<sup>2</sup> and Jason Oliver<sup>3</sup>, <sup>1</sup>Virginia Tech, Virginia Beach, VA, <sup>2</sup>USDA - ARS, Wooster, OH, <sup>3</sup>Tennessee State Univ., McMinnville, TN

**D3568** Biotic parameter assessments of candidate entomopathogenic fungi evaluated for management of ambrosia beetles *Xylosandrus crassiusculus* and *Xyleborus volvulus* (Coleoptera: Curculionidae) in avocado production. **Pasco Avery**, pbavery@ufl.edu<sup>1</sup>, Verónica Bojorque<sup>2</sup>, and Daniel Carrillo<sup>3</sup>, <sup>1</sup>Univ. of Florida, Ft. Pierce, FL, <sup>2</sup>Pan-American Agricultural School (Zamorano), Tegucigalpa, Honduras, <sup>3</sup>Univ. of Florida, Homestead, FL

**D3569** Ambrosia beetles associated with laurel wilt-affected avocado orchards in south Florida. **Jorge Peña**, jepena@ufl.edu, Teresa Narvaez, Daniel Carrillo and Rita E. Duncan, Univ. of Florida, Homestead, FL

**D3570** Aggregation pheromone of harlequin bug (Hemiptera: Pentatomidae): Field attractiveness of components to males, females, and nymphs. **Donald C. Weber**<sup>1</sup>, Guillermo Cabrera Walsh<sup>2</sup>, Michael M. Athanas<sup>1</sup>, Anthony S. DiMeglio<sup>1</sup>, Tracy C. Leskey<sup>3</sup>, Kamlesh R. Chauhan<sup>1</sup> and Ashot Khrimian<sup>1</sup>, <sup>1</sup>USDA - ARS, Beltsville, MD, <sup>2</sup>Fundación para el Estudio de Especies Invasivas, Hurlingham, Buenos Aires, Argentina, <sup>3</sup>USDA - ARS, Kearneysville, WV

## Section Poster Session 2: SysEB

### Exhibit Hall C (Oregon Convention Center)

**D3571** Honeybees and their social cues in the context of porch fanning behavior. **Sharif Durzi**, sharif.durzi@gmail.com, Univ. of Colorado at Boulder, Boulder, CO

**D3572** The effects of variable rates of temperature in the thermoregulation fanning behavior of *Apis mellifera* l. **Rachael Kaspar**, raka5016@colorado.edu, Univ. of Colorado at Boulder, Boulder, CO

**D3573** Results of multilocus source estimation analyses of historical us captures of medfly (*Ceratitis capitata*). **Raul Ruiz-Arce**, Raul.A.Ruiz@aphis.usda.gov and Terrance Todd, USDA - APHIS, Edinburg, TX

**D3574** Scale Insects, edition 2, a tool for the identification of potential pest scales at U.S.A. ports-of-entry (Hemiptera, Sternorrhyncha, Coccoidea). **Douglass Miller**, douglass.miller@ars.usda.gov<sup>1</sup>, Alessandra Rung<sup>2</sup>, and Grishma Parikh<sup>3</sup>, <sup>1</sup>USDA-ARS, Beltsville, MD, <sup>2</sup>California Dept. of Food and Agriculture, Sacramento, CA, <sup>3</sup>Cooperative Agricultural Support Services, Sacramento, CA

**D3575** When doing nothing is something. How task allocation mechanisms compromise between flexibility, efficiency, and inactive

agents. **Daniel Charbonneau**, dcharbonneau@email.arizona.edu and Anna Dornhaus, Univ. of Arizona, Tucson, AZ

**D3576** Audibility in the cricket, *Acheta domesticus* determined using evoked potentials. **Silas Smith**, silas.smith@umconnect.umt.edu, Rita Quigley, Al Yonovitz and Kara Joyce, The Univ. of Montana, Missoula, MT

**D3577** Transcriptome phylogeny and evolution of host chemical sequestration within the lichen moth tribe (Insecta: Lepidoptera: Erebidae: Arctiinae: Lithosiini). Clare Scott and **Jennifer Zaspel**, jzaspel@purdue.edu, Purdue Univ., West Lafayette, IN

**D3578** The cochineal insect genome: *Dactylopius coccus* Genome assembly. **Alex Van Dam**, vandama01@gmail.com<sup>1</sup>, Simon Rasmussen<sup>1</sup>, Bent Petersen<sup>1</sup>, Rubini Kannangara<sup>2</sup>, Paiman Khorsand-Jamal<sup>2</sup>, Bjoern Madsen<sup>2</sup>, Finn Okkels<sup>2</sup>, Mads Bennedsen<sup>2</sup>, Kim Binderup<sup>2</sup>, Thomas Sicheritz Pontén<sup>1</sup>, Ulf Thrane<sup>1</sup>, Birger Lindberg Møller<sup>3</sup>, Uffe Mortensen<sup>1</sup> and Rasmus Frandsen<sup>1</sup>, <sup>1</sup>Denmark Technical Univ., Kgs. Lyngby, Denmark, <sup>2</sup>Chr. Hansen A/S, Hørsholm, Denmark, <sup>3</sup>Univ. of Copenhagen, Copenhagen, Denmark

**D3579** Invasion genomics of the soybean aphid (*Aphis glycines*) in the United States. **Jacob A. Wenger**, wenger.93@osu.edu<sup>1</sup>, Andrew P. Michel<sup>1</sup> and MA. Rouf Mian<sup>2</sup>, <sup>1</sup>The Ohio State Univ., Wooster, OH, <sup>2</sup>USDA - ARS, Wooster, OH

**D3580** Epigenetic regulation of temperature-induced eyespot plasticity in the painted lady butterfly, *Vanessa cardui*. **Heidi Connahs**, heidi.connahs@email.und.edu, Turk Rhen and Rebecca Simmons, Univ. of North Dakota, Grand Forks, ND

**D3581** Male reproductive fitness and queen polyandry are linked to variation in the supergene *Gp-9* in the fire ant *Solenopsis invicta*. **DeWayne Shoemaker**, dewayne.shoemaker@ars.usda.gov, Lucinda Lawson and Robert Vander Meer, USDA - ARS, Gainesville, FL

**D3582** Evolution of Ischnuran color vision. **Haley Cahill Wightman**, haleyw@gmail.com and Seth M. Bybee, Brigham Young Univ., Provo, UT

**D3583** Integrating the resources of a living collection with advancements in genome biology at the Drosophila Species Stock Center. **Maxi Richmond**, mrichmond@ucsd.edu and Therese Markow, Univ. of California, La Jolla, CA

**D3584** A novel mitochondrial chromosome structure in the Thysanoptera. **Aaron Dickey**, amdickey@ufl.edu<sup>1</sup>, Vivek Kumar<sup>1</sup>, Antonella Jara-Cavieses<sup>2</sup>, J. Kent Morgan<sup>3</sup>, Robert G. Shatters<sup>3</sup>, Cindy McKenzie<sup>3</sup> and Lance Osborne<sup>1</sup>, <sup>1</sup>Univ. of Florida, Apopka, FL, <sup>2</sup>Indian River Research and Education Center, Fort Pierce, FL, <sup>3</sup>USDA - ARS, Ft. Pierce, FL

**D3585** Defining the species complex of the legume pod borer, *Maruca vitrata* (Lepidoptera: Crambidae), by comparative mitochondrial phylogenomics. **Tolulope A. Agunbiade**, agunbia1@illinois.edu, Univ. of Illinois, Urbana, IL

**D3586** Presentation Withdrawn

**D3587** 28S ribosomal RNA sequences separate five prominent *Lygus* (Hemiptera: Miridae) pest species into three species clusters. **Richard Roehrdanz**, richard.roehrdanz@ars.usda.gov and Sheila Wichmann, USDA - ARS, Fargo, ND

**D3588** Clarifying the species concepts of *Cyclocephala mafaffa* and *C. deceptor* (Coleoptera: Scarabaeidae: Dynastinae): Scarab



beetle pollinators of aroids and custard apples. **Matthew Moore**, mrmoores19@ufl.edu and Stefani Harrison, Univ. of Florida, Gainesville, FL

**D3589** Species delimitation in the genus *Mocyta* Mulsant & Rey, 1873 (Coleoptera, Staphylinidae, Aleocharinae), using molecular markers. Eilen Josefsen, Maria Mavrikidi, Lutz Bachmann and **Vladimir Gusarov**, vladimir.gusarov@nhm.uio.no, Univ. of Oslo, Oslo, Norway

**D3590** A preliminary phylogeny of *Hypoprepia* and other lichen feeding relatives based on morphological data (Lepidoptera: Erebiidae: Arctiinae). **Timothy Anderson**, ander472@purdue.edu and Jennifer Zaspel, Purdue Univ., West Lafayette, IN

**D3591** Beyond a bug in a box: Connecting collections with community via augmented reality and specimen-based learning applications. **Melody Basham**, access2discovery@gmail.com<sup>1</sup>, Yasin Özarslan<sup>2</sup> and Nico Franz<sup>1</sup>, <sup>1</sup>Arizona State Univ., Tempe, AZ, <sup>2</sup>Dept. of Science Culture, Izmir, Turkey

**D3592** Morphology and distribution of sensilla on the antenna of the Argentine ant. **Gerald Baker**, GBaker@Entomology.msstate.edu, Richard Brown and Amanda Lawrence, Mississippi State Univ., Mississippi State, MS

**D3593** A new remarkably-preserved fossil assassin bug (Heteroptera: Reduviidae) from the Green River formation of Colorado. **Daniel Swanson**, drswans2@illinois.edu<sup>1</sup>, Sam Heads<sup>2</sup>, Steven Taylor<sup>2</sup> and J.E. McPherson<sup>3</sup>, <sup>1</sup>Univ. of Illinois, Urbana, IL, <sup>2</sup>Univ. of Illinois, Champaign, IL, <sup>3</sup>Southern Illinois Univ., Carbondale, IL

**D3594** Toward a digital teaching collection of aquatic macroinvertebrates using interactive, gigapixel technology (Ephemeroptera, Plecoptera, and Trichoptera). Marti Louw<sup>1</sup>, and **John Wenzel**, WenzelJ@carnegiemnh.org<sup>2</sup>, <sup>1</sup>Center for Learning in Out-of-School Environments, Pittsburgh, PA, <sup>2</sup>Carnegie Museum of Natural History, Rector, PA

**D3595** Non-monophyly of the termite-guest subtribe Termitozyrina (Coleoptera: Staphylinidae: Lomechusini). **Taisuke Kanao**, kanatai1225@gmail.com and Munetoshi Maruyama, Kyushu Univ., Fukuoka-shi, Japan

**D3596** Evaluation of morphological and genetic variation in 3 *Contarinia* gall midges (Diptera: Cecidomyiidae) infesting Douglas-fir needles. **Joshua J. Vlach**, jvlach@oda.state.or.us and Thomas Valente, Oregon Dept. of Agriculture, Salem, OR

**D3597** A new genus of pselaphine staphylinid beetle from Australia (Coleoptera: Staphylinidae: Pselaphinae: Faronitae). **Jong-Seok Park**, jpark16@tigers.lsu.edu<sup>1</sup>, and Donald S. Chandler<sup>2</sup>, <sup>1</sup>Louisiana State Univ., Baton Rouge, LA, <sup>2</sup>Univ. of New Hampshire, Durham, NH

**D3598** Molecular and morphological diagnostics of Dryophthorinae (Curculionidae): Phase I — *Scyphophorus* Schoenherr. Joshua Persson<sup>1</sup>, and **Maria Lourdes Chamorro**, lourdes.chamorro@ars.usda.gov<sup>2</sup>, <sup>1</sup>George Mason Univ. and National Museum of Natural History, Washington, DC, <sup>2</sup>USDA - ARS, Washington, DC

**D3599** Revision of the neotropical genus *Augochloropsis* (Hymenoptera, Halictidae). Jose Ricardo Cure and **Cindy Julieth Celis**, cindy.celis1@gmail.com, Universidad Militar Nueva Granada, Cajica, Colombia

**D3600** Phylogenetic concentration and provenance of host data for parasitic wasps of the superfamily Platygastroidea (Hymenoptera). **Norman F. Johnson**, johnson.2@osu.edu, Luciana Musetti, Victor

Zeinner, Sara Hemly and Joseph Cora, The Ohio State Univ., Columbus, OH

**D3601** A classification conundrum: Examining the diversity and phylogenetic relationships of ambush bugs. **Paul Masonick**, pmaso001@ucr.edu, Christiane Weirauch, Sarah Frankenberg and Amy Michael, Univ. of California, Riverside, CA

**D3602** Using Fitch's elephanthopper to design a management plan for the Spirit Knoll State Preserve. **Kirk J. Larsen**, larsenkj@luther.edu, Luther College, Decorah, IA

**D3603** Using citizen science to monitor pollinator activity in South Dakota backyards. **Amanda Bachmann**, Amanda.Bachmann@sdstate.edu, South Dakota State Univ., Pierre, SD

**D3604** Buprestidae of Louisiana: From traditional faunistics to early detection of the Emerald Ash Borer arrival. **Christopher E. Carlton**, ccartl@lsu.edu<sup>1</sup>, Wood Johnson<sup>1</sup>, Jeremy D. Allison<sup>1</sup>, Ted C. MacRae<sup>2</sup>, Alexey Tishechkin<sup>1</sup>, Warren Virgetts<sup>1</sup>, Michael Ferro<sup>1</sup> and Jong-Seok Park<sup>1</sup>, <sup>1</sup>Louisiana State Univ., Baton Rouge, LA, <sup>2</sup>Monsanto Company, Chesterfield, MO

**D3605** Testing of three panel traps for the collection of buprestid and cerambycid beetles. **Nadeer Youssef**, nyoussef@blomand.net, Jason B. Oliver, Joshua P. Basham, Joseph Lampley and Debbie Eskandarnia, Tennessee State Univ., McMinnville, TN

**D3606** Strange little flies in a big city: Exotic Drosophilidae (Diptera) in urban Los Angeles. David Grimaldi<sup>1</sup>, Lesley Thayer<sup>1</sup>, Martin Hauser<sup>2</sup>, Michael Turelli<sup>3</sup>, **Paul Ginsberg**, psginsberg@ucdavis.edu<sup>3</sup> and Brian V. Brown<sup>4</sup>, <sup>1</sup>American Museum of Natural History, New York, NY, <sup>2</sup>California Dept. of Food and Agriculture (CDFA), Sacramento, CA, <sup>3</sup>Univ. of California, Davis, Davis, CA, <sup>4</sup>Natural History Museum, Los Angeles County, Los Angeles, CA

**D3607** Changes in thermoregulatory fanning behavior over honeybee lifespan. **Logan Manaker**, Logan.Manaker@colorado.edu, Univ. of Colorado at Boulder, Boulder, CO

## Section Poster Session 2: PBT

### Exhibit Hall C (Oregon Convention Center)

**D3608** Respiration rate in sealed hermetic environments as a function of population size and biomass for two stored grain pests, *Callosobruchus maculatus* (F.) and *Sitophilus oryzae* (L.). **Scott Williams**, willi324@purdue.edu and Dieudonne Baributsa, Purdue Univ., West Lafayette, IN

**D3609** Mountain pine beetle cold tolerance. **Katherine Bleiker**, kbleiker@nrcan.gc.ca and Gregory Smith, Canadian Forest Service, Natural Resources Canada, Victoria, BC, Canada

**D3610** RNA Sequencing of western corn rootworm (*Diabrotica virgifera virgifera*) neonates exposed to the Cry3Bb1 toxin. **Leslie Rault**, leslie.rault@huskers.unl.edu, Univ. of Nebraska, Lincoln, NE

**D3611** Association of Cry2Ab resistance with alkaline phosphatase in pink bollworm *Pectinophora gossypiella* (Saunders) (Lepidoptera: Gelechiidae). **Govind Gujar**, gtgujar@yahoo.com, New Delhi, India

**D3612** Comparative analysis of the transcriptome of *Spodoptera frugiperda* (Lepidoptera: Noctuidae) strains resistant and susceptible to the insecticide lufenuron. **Antonio Rogério Bezerra do Nascimento**, nascimento\_arb@yahoo.com.br, Pablo Fresia, Fernando L Cônsoli and Celso Omoto, Univ. of Sao Paulo, Piracicaba, Brazil

**D3613** Efficacy of registered residual insecticides on mortality of the mold mite, *Tyrophagus putrescentiae* (Shranck). **Salehe Abbar**, abbar@ksu.edu and Thomas Phillips, Kansas State Univ., Manhattan, KS

**D3614** Insecticide resistance and cross-resistance in field populations of annual bluegrass weevil, *Listronotus maculicollis* Dietz, from the Northeast. **Olga Kostromytska**, kolgaent@rci.rutgers.edu and Albrecht Koppenhöfer, Rutgers, The State Univ. of New Jersey, New Brunswick, NJ

**D3615** Environmental assessment of MON 87411 maize expressing DvSnf7 RNA targeting western corn rootworm (*Diabrotica virgifera virgifera*) on beneficial soil arthropods and microorganisms. Mark S. Paradise, Pamela M. Bachman, Laura Barberis, Kristin Huizinga, **Peter Jensen**, peter.d.jensen@monsanto.com, David Carson and Steven L. Levine, Monsanto Company, St. Louis, MO

**D3616** Efficacy of sulfoxaflor against Asian citrus psyllid (*Diaphorina citri*) under laboratory and field conditions. **Gurpreet S. Brar**, ggsbrar@ufl.edu, Univ. of Florida, Belle Glade, FL and Lukasz L. Stelinski, Univ. of Florida, Lake Alfred, FL

**D3617** Heat-induced mortality and expression of heat shock proteins in Colorado potato beetles treated with imidacloprid. **Jie Chen**, jchen31@tigers.lsu.edu<sup>1</sup>, Andrei Alyokhin<sup>2</sup>, Ai Kitazumi<sup>2</sup>, Jasper Alpuerto<sup>2</sup> and Benildo de los Reyes<sup>2</sup>, <sup>1</sup>Louisiana State Univ., Baton Rouge, LA, <sup>2</sup>Univ. of Maine, Orono, ME

**D3618** Evaluating chronic effects of imidacloprid on honey bee (*Apis mellifera*) colonies in a colony feeding study. **Allen Olmstead**, allen.olmstead@bayer.com<sup>1</sup>, Jessica Lawrence-Louque<sup>2</sup> and David Fischer<sup>1</sup>, <sup>1</sup>Bayer CropScience, Research Triangle Park, NC, <sup>2</sup>Smithers Viscient, Snow Camp, NC

**D3619** Comparative histopathology of two novel bacterial insecticidal proteins in *Tenebrio molitor* and *Diabrotica virgifera virgifera* larvae. **Heba Abdelgaffar**, habdelga@utk.edu<sup>1</sup>, Cris Oppert<sup>2</sup>, Jayme Williams<sup>2</sup>, Deepa Balasubramanian<sup>2</sup> and Juan Luis Jurat-Fuentes<sup>1</sup>, <sup>1</sup>Univ. of Tennessee, Knoxville, TN, <sup>2</sup>Bayer CropScience, Morrisville, NC

**D3620** The Pesticide Risk Mitigation Engine (ipmPRIME.com): A user-friendly online tool for field-specific risk assessment and mitigation. **Thomas A. Green**, ipmworks@ipminstitute.org<sup>1</sup>, Chuck Benbrook<sup>2</sup>, Karen Benbrook<sup>3</sup>, Pierre Mineau<sup>4</sup>, Susan Kegley<sup>5</sup>, Tomothy Brown<sup>5</sup> and Jonathan Kaplan<sup>6</sup>, <sup>1</sup>IPM Institute of North America, Madison, WI, <sup>2</sup>Washington State Univ., Enterprise, OR, <sup>3</sup>BCS Ecologic, Inc., Enterprise, OR, <sup>4</sup>Pierre Mineau Consulting, Ottawa, ON, Canada, <sup>5</sup>Pesticide Research Institute, Berkeley, CA, <sup>6</sup>Natural Resources Defense Council, San Francisco, CA

**D3621** Workshop summary: Bumble bee ecotoxicology and risk assessment. **David Fischer**, david.fischer@bayer.com, Ana Cabrera and Allen Olmstead, Bayer CropScience, Research Triangle Park, NC

**D3622** The center for arthropod management technologies: An NSF industry/university cooperative research center. Janice Seibel, **Subba Reddy Palli**<sup>2</sup>, rpalli@email.uky.edu and Bryony Bonning<sup>1</sup>, <sup>1</sup>Iowa State Univ., Ames, IA, <sup>2</sup>Univ. of Kentucky, Lexington, KY

**D3623** Gene silencing of arginine kinase in tissues of the squash bug, *Anasa tristis* (De Geer) (Heteroptera: Coreidae). **Kent S. Shelby**, Kent.Shelby@ars.usda.gov, USDA - ARS, Columbia, MO

**D3624** Development and validation of a dual luciferase reporter system for *in vitro* evaluation of gene silencing efficacy in the Southern cattle tick: Comparison to *in vivo* gene silencing by

microinjection. **Kevin B. Temeyer**, kevin.temeyer@ars.usda.gov<sup>1</sup>, Alexander P. Tuckow<sup>1</sup>, Aaron D. Gross<sup>2</sup>, Jason P. Tidwell<sup>3</sup>, Joel R. Coats<sup>2</sup> and Adalberto A. Pérez de León<sup>1</sup>, <sup>1</sup>USDA - ARS, Kerrville, TX, <sup>2</sup>Iowa State Univ., Ames, IA, <sup>3</sup>USDA - ARS, Edinburg, TX

**D3625** Induction of soluble AChE expression via alternative splicing by chemical stress in *Drosophila melanogaster*. **Young-Ho Kim**, bioman05@snu.ac.kr, Ju Hyeon Kim and Si Hyeock Lee, Seoul National Univ., Seoul, South Korea

**D3626** Presentation Withdrawn

**D3627** Role of RNA interference (RNAi) as molecular biopesticide for control of the invasive pest gypsy moth (*Lymantria dispar*). **Saikat Kumar Ghosh**, Saikat.Ghosh@ars.usda.gov and Dawn E. Gundersen-Rindal, USDA - ARS, Beltsville, MD

**D3628** No observed effects in honey bee larvae and adults from DvSnf7 dsRNA exposure. **Jianguo Tan**, jianguo.tan@monsanto.com, Pamela Bachman, Peter Jensen, Geoffrey Mueller, Joshua Uffman and Steven Levine, Monsanto Company, St. Louis, MO

**D3629** Direct evidence for systemic RNAi in western corn rootworm, *Diabrotica virgifera virgifera* LeConte (Coleoptera: Chrysomelidae). **Murugesan Rangasamy**, mrangasamy@dow.com, Kenneth Narva, Huarong Li, Premchand Gandra, Andrew Bowling and Heather Pence, Dow AgroSciences, Indianapolis, IN

**D3630** Phospholipids and triacylglycerols fatty acid composition of major tissues of the RED PALM weevil, *Rhynchophorus ferrugineus* (Coleoptera: Curculionidae). **Gadelhak Gadelhak**, gadgaber@yahoo.com, Alexandria Univ., Faculty of Agriculture, Alexandria, Egypt

**D3631** Gut symbionts in the southern chinch bug. **Yao Xu**, bigantbrl@hotmail.com, Eileen A. Buss and Drion G. Boucias, Univ. of Florida, Gainesville, FL

**D3632** Multicopper oxidase-1 orthologs from diverse insect species have ascorbate oxidase activity. **Maureen Gorman**, mgorman@ksu.edu, Zeyu Peng, Neal Dittmer, Minglin Lang, Lisa Brummett, Caroline Braun, Lawrence Davis and Michael Kanost, Kansas State Univ., Manhattan, KS

**D3633** Fecundity and longevity in the western tarnished plant bug (*Lygus hesperus*). **Colin S. Brent**, colin.brent@ars.usda.gov, USDA, Maricopa, AZ

**D3634** Insulin and Target of Rapamycin pathway inhibition using novel reagents reduces fecundity of *Aedes aegypti* females *in vivo*. **Melissa Mattee**, mmattee@uga.edu, Michael R. Strand and Mark R. Brown, Univ. of Georgia, Athens, GA

**D3635** Nitrogen economy during development of the wood feeding cockroach, *Cryptocercus punctulatus*. **Donald E. Mullins**, mullinsd@vt.edu<sup>1</sup>, Christine A. Nalepa<sup>2</sup> and Sandra E. Gabbert<sup>1</sup>, <sup>1</sup>Virginia Polytechnic Institute and State Univ., Blacksburg, VA, <sup>2</sup>North Carolina Dept. of Agriculture, Raleigh, NC

## Section Poster Session 2: MUVE

### Exhibit Hall C (Oregon Convention Center)

**D3636** Identification of wild collected mosquito vectors of diseases using gas chromatography-mass spectrometry in Jazan Province, Saudi Arabia. **Azzam Alahmed**, azzam333@yahoo.com, King Saud Univ., Riyadh, Saudi Arabia

**D3637** Methionine: A new biopesticide for use in mosquito management. **Julie Baniszewski**, jbaniszewski10@ufl.edu<sup>1</sup>, Emma N. I. Weeks<sup>1</sup>, Sandra A. Allan<sup>2</sup>, Alissa Marie Berro<sup>1</sup>, Jim Cuda<sup>1</sup> and Bruce R. Stevens<sup>1</sup>, <sup>1</sup>Univ. of Florida, Gainesville, FL, <sup>2</sup>USDA-ARS-CMAVE, Gainesville, FL

**D3638** Olfactory learning and memory in the disease vector mosquito, *Aedes aegypti*. **Clement Vinauger**, vinauger@uw.edu, Eleanor Lutz and Jeff Riffell, Univ. of Washington, Seattle, WA

**D3639** Doing more with less. Does nutrient stoichiometry help explain the superior competitive ability of *Aedes albopictus* over other container mosquitoes? **Donald A. Yee**, donald.yee@usm.edu and John Lloyd Martin, Univ. of Southern Mississippi, Hattiesburg, MS

**D3640** An analysis of environmental factors determining peak flight activity periods for the mosquitoes *Culex tarsalis*, *Cx. pipiens*, and *Anopheles freeborni*. **Mary A. Sorensen**, marys@placermosquito.org, Placer Mosquito & Vector Control District, Roseville, CA

**D3641** Functional characterization of cationic amino acid transporter, AaCAT3 in the Dengue vector, *Aedes aegypti*. **Hitoshi Tsujimoto**, htujimo@nmsu.edu<sup>1</sup>, David P. Price<sup>1</sup>, Dmitri Boudko<sup>2</sup> and Immo A. Hansen<sup>1</sup>, <sup>1</sup>New Mexico State Univ., Las Cruces, NM, <sup>2</sup>Rosalind Franklin Univ., North Chicago, IL

**D3642** Increased arbovirus transmission risk from interactions between competition and pesticide exposure in larval mosquitoes. **Cynthia C. Lord**, clord@ufl.edu, Joseph J. Pohedra and Barry W. Alto, Univ. of Florida, Vero Beach, FL

**D3643** A survey of adult and larval mosquitoes (Diptera: Culicidae) from the Chequamegon Moraine Outwash Plain in Washburn County, Wisconsin. **Jamee Lee Hubbard**, Jamee.Hubbard@uwsp.edu, Univ. of Wisconsin, Stevens Point, WI

**D3644** Mosquito and mosquito-borne disease surveillance in West Virginia. **Eric J. Dotseth**, Eric.J.Dotseth@wv.gov<sup>1</sup>, Daniel Payne<sup>2</sup>, Courtney Stamm<sup>2</sup>, Wyatt Payne<sup>3</sup> and Anthony Alsobrook<sup>4</sup>, <sup>1</sup>West Virginia Dept. of Health & Human Resources, Charleston, WV, <sup>2</sup>West Virginia State Univ., Institute, WV, <sup>3</sup>Bridgemont Community & Technical College, Montgomery, WV, <sup>4</sup>Marshall Univ., Huntington, WV

**D3645** Japanese encephalitis virus detected in *Culex orientalis*, *Culex pipiens* and *Armigeres subalbatus* (Diptera: Culicidae) in Korea. **E-Hyun Shin**, ehshin@nih.go.kr, Hyunwoo Kim, Go-Woon Cha, Young Eui Jeong, Kyu Sik Chang, Jong Yul Roh, Sung Chan Yang, Mi Yeoun Park and Chan Park, Korea National Institute of Health, Chungbuk, South Korea

**D3646** Ecological analyses of mosquito communities in Iowa. **Mike W. Dunbar**, dunbar@iastate.edu, Brendan Dunphy, Ignacio Alvarez-Castro, Paul Aird and Lyric Bartholomay, Iowa State Univ., Ames, IA

**D3647** Mosquito (Family: Culicidae) survey in Quicksilver and Sanborn Park. **Duy Tu**, kevincongту@gmail.com, San Jose State Univ., San Jose, CA

**D3648** Evaluation of mosquito dispersal from a known breeding habitat in Connecticut. **Julia Mondak**, alicibray@ccsu.edu and Alicia Bray, Central Connecticut State Univ., New Britain, CT

**D3649** Assessment of urban retention ponds for mosquito production in central Connecticut. **Jeremy DeSimone**, braykev@gmail.com and Alicia Bray, Central Connecticut State Univ., New Britain, CT

**D3650** Changes in cuticular hydrocarbons associated with mating in female *Anopheles gambiae*. **Sanford D. Eigenbrode**, sanforde@uidaho.edu<sup>1</sup>, Sumi Lee<sup>2</sup>, Byung-Sik Shin<sup>2</sup> and Hongjian Ding<sup>1</sup>, <sup>1</sup>Univ. of Idaho, Moscow, ID, <sup>2</sup>Changwon National Univ., Gyeongnam, South Korea

**D3651** Non-target organism acute toxicity testing of methionine, a novel mosquito larvicide. **Emma N. I. Weeks**, eniweeks@ufl.edu<sup>1</sup>, Julie Baniszewski<sup>1</sup>, James P. Cuda<sup>1</sup>, Nancy Denslow<sup>1</sup>, James D. Ellis<sup>1</sup>, Kevin Kroll<sup>1</sup>, Daniel Schmehl<sup>1</sup>, Bruce R. Stevens<sup>1</sup> and Hudson Tomé<sup>2</sup>, <sup>1</sup>Univ. of Florida, Gainesville, FL, <sup>2</sup>Universidade Federal de Viçosa, Viçosa, Brazil

**D3652** A reduced-representation genomic sampling approach to detect artificial selection in *Aedes aegypti* L. **Michael Reiskind**, michael\_reiskind@ncsu.edu<sup>1</sup>, Martha Reiskind<sup>1</sup>, Paul Labadie<sup>1</sup>, Irka E. Bargielowski<sup>2</sup> and L. Philip Lounibos<sup>2</sup>, <sup>1</sup>North Carolina State Univ., Raleigh, NC, <sup>2</sup>Univ. of Florida, Vero Beach, FL

**D3653** Thermal conditions and *Aedes aegypti* larval behavior. Michael Reiskind and **Matthew Janairo**, msjanair@ncsu.edu, North Carolina State Univ., Raleigh, NC

**D3654** Container type influences the relative abundance, body size, and vector competence of *Ochlerotatus triseriatus* for La Crosse virus. **Jeffrey Bara**, jjbara@illinois.edu and Ephantus J. Muturi, Univ. of Illinois, Champaign, IL

**D3655** Mosquito repellent testing using a high throughput bioassay: Transfluthrin against dengue and malaria vectors. **George Peck**, gwpeck5@gmail.com, Walter Reed Army Institute of Research, Silver Spring, MD

**D3656** Emergence of *Culicoides sonorensis* (Diptera: Ceratopogonidae) from potential breeding habitats in northeastern Kansas. **Robert Pfannenstiel**, Bob.Pfannenstiel@ars.usda.gov and Mark Ruder, USDA - ARS, Manhattan, KS

**D3657** Characteristic analysis of antibodies against mosquito salivary proteins in dengue patients. **Tsai-Ying Yen**, farscape@ms38.hinet.net and Kun-Hsien Tsai, National Taiwan Univ., Taipei, Taiwan

**D3658** Home trap for catch and kill dengue vector (*Aedes aegypti*). **Héctor Parra Moreno**, hparra@uis.edu.co, Universidad Industrial de Santander, Bucaramanga, Colombia

**D3659** The use of Passive+ Monitors as an adjunct to treatments for bed bugs (*Cimex lectularius*). **David Cain**, dcain@bed-bugs.co.uk, Bed Bugs Limited, London, United Kingdom

**D3660** Characterization of the Odorant Receptor Co-receptor (ORCO) in the bed bug, *Cimex lectularius* L. **Stacy D. Rodriguez**, stacyr@nmsu.edu, Lisa L. Drake, David P. Price, Hitoshi Tsujimoto, Chelsea Rodriguez, Brittany Blakely, Erika Monroy, William Maio, Alvaro Romero and Immo A. Hansen, New Mexico State Univ., Las Cruces, NM

## TUESDAY, NOVEMBER 18, 2014 WEDNESDAY, NOVEMBER 19, 2014

### Virtual Poster Session

#### Exhibit Hall C (Oregon Convention Center)

**VP0007** Biology and Demography of (*Ephestia kuehniella*) (Pylalidae: Lepidoptera). Zeinab Moghadamfar<sup>1</sup>, **Hajar Pakyari**<sup>1</sup>, hajar.pakyari@gmail.com, and Masoud Amir-Mafi<sup>2</sup>, <sup>1</sup>Islamic Azad

University, Takestan, Iran, <sup>2</sup>Iranian Research Institute of Plant Protection, Tehran, Iran

**VP0008** Biotype identification of *Spodoptera frugiperda* individuals from the Northeast region of Tamaulipas, Mexico. **Ninfa M. Rosas-Garcia**, nrosas@ipn.mx, Maribel Mireles-Martinez, Gildardo Rivera-Sanchez, Jesus Villegas-Mendoza and Elsa Herrera-Mayorga, Centro de Biotecnología Genómica-IPN, Reynosa, Mexico

**VP0009** Profile comparison of glycoprotein's present in the middle and posterior intestine of *Meccus pallidipennis* and *Triatoma barberi*. **Elizabeth Rivas**, elizarime@gmail.com, Paz-Maria Salazar-Schettino, Gloria Rojas Wastavino, Margarita Cabrera Bravo and Mauro Vences Blanco, Facultad de Medicina, Distrito Federal, Mexico

**VP0010** Parasitoid complex associated to *Tuta absoluta* (Lepidoptera: Gelechiidae) and other leafminers in cultivated and non-cultivated Solanaceae, in Argentina. **Nadia Salas Gervasio**, nadu\_2005@hotmail.com<sup>1</sup>, Maria G. Luna<sup>1</sup>, Sangmi Lee<sup>2</sup>, Adriana Salvo<sup>3</sup> and Norma Sanchez<sup>1</sup>, <sup>1</sup>CEPAVE (CONICET-UNLP), La Plata, Argentina, <sup>2</sup>Arizona State Univ., Tempe, AZ, <sup>3</sup>Centro de Investigaciones Entomológicas de Córdoba/Instituto Multidisciplinario de Biología Vegetal (IMBIV), Córdoba, Argentina

**VP0011** Profiling gene expression and network analysis in human U937 cells in response to Solenopsin, a constituent of fire ant venom. **Priya Das**, priyadas001@gmail.com<sup>1</sup>, Pawan Dhar<sup>2</sup>, Achuthsankar S Nair<sup>3</sup> and Oommen V Oommen<sup>3</sup>, <sup>1</sup>Dept. of Computational Biology & Bioinformatics, Univ. of Kerala,

Thiruvananthapuram, India, <sup>2</sup>Centre for Systems & Synthetic Biology, Univ. of Kerala, Thiruvananthapuram, India, <sup>3</sup>Dept. of Computational Biology & Bioinformatics, Univ. of Kerala, Thiruvananthapuram, India

**VP0012** *Brassica napus* flower visitors in the southern Pampas, Buenos Aires, Argentina. **Soledad Villamil**, soledad.villamil@uns.edu.ar<sup>1</sup>, Liliana Gallez<sup>1</sup>, Valdemar Delhey<sup>1</sup> and Liliana Iriarte<sup>2</sup>, <sup>1</sup>Universidad Nacional del Sur, Bahía Blanca, Argentina, <sup>2</sup>Chacra Experimental Integrada Barrow, Tres Arroyos, Argentina

**VP0013** DNA based markers to characterize insect pest damage: diagnostic trials on *Leptoglossus occidentalis* (Hemiptera: Coreidae). **Matteo Bracalini**, matteo.bracalini@unifi.it, Matteo Cerboneschi, Francesco Croci, Tiziana Panzavolta, Riziero Tiberi and Stefania Tegli, Univ. of Florence, Florence, Italy

**VP0014** Origin and evolution of cellulose digestion in insects: insights from the transcriptomic analyses of the apterygotan insect *Thermobia domestica*. **Nancy Calderón-Cortés**, ncalderon@enesmorelia.unam.mx<sup>1</sup> and Hirofumi Watanabe<sup>2</sup>, <sup>1</sup>Universidad Nacional Autónoma de México, Morelia, Mexico, <sup>2</sup>National Institute of Agrobiological Sciences, Tsukuba, Japan

**VP0015** Artisanal Multiplication of Entomopathogenic Nematodes in Ecuador for the Control of *Phyllophaga* sp. **Francisco Báez**, francisco.baez@iniap.gob.ec, Patricio Gallegos, Cesar Asaquibay and Marcia Oña, Instituto Nacional Autónomo de Investigaciones Agropecuarias INIAP, Quito, Ecuador



# ESA Networks

CONNECT - COLLABORATE - CONSULT

One Click Connects You with a World of Entomologists Who Share Your Interests

ESA online Networks help you make new connections with entomologists and others who share your interests on anything related to the world of entomology.

The Networks are independent, self-forming groups that offer discussions on anything surrounding the science and fun of entomology. Over 40 current Networks are organized around interests, research, geography, hobbies, demographics, related organizations, and more.

Share research - ask questions - get tips - post photos - make connections - get news - and more!  
Join the ESA Networks today.

To connect today, click [www.esanetworks.org](http://www.esanetworks.org)



Author Index

Aarumugam, Palani ..... 1671  
 Abbar, Salehe ..... 0714, D3613  
 Abbas, Hamed ..... SD0349  
 Abbot, Patrick ..... 1621, 2154  
 Abbott, Lindsie ..... D3153  
 Abd-El-Samie, Emthithal ..... D3256  
 Abd-Elrahman, Amr ..... D3150  
 Abdel-Azim, MM ..... 1472  
 Abdelgaffar, Heba ..... D3619  
 Abdelghany, Ahmed ..... 1232  
 Abdullah, Fauziah ..... 2160  
 Abell, Kristopher J ..... 0050, 0051, SD0057  
 Abelleira-Martínez, Oscar ..... 2057  
 Abney, Mark R ..... 0935, D3114, D3359  
 Abrahamson, Mark ..... SD0069, SD0070  
 Abubeker, Sitra ..... SD1465  
 Acca, Gillian ..... 0198  
 Accinelli, Cesare ..... SD0349  
 Acebes-Doria, Angelita ..... 0881  
 Acevedo, Flor E ..... D3143  
 Acharya, Naworaj ..... 0700  
 Acosta, Nuris ..... D3093, D3412  
 Adam, Yusuf ..... D3379  
 Adamczyk, John J ..... D3152  
 Adams III, Paul ..... D3117  
 Adams, Andrew ..... 0932  
 Adams, Benjamin ..... 1081  
 Adams, Brian ..... 0320  
 Adams, Christopher ..... 1954  
 Adams, Donny ..... 0275  
 Adams, Henry ..... 1500  
 Adams, Julie ..... 1398  
 Adams, Rachelle ..... 1434  
 Adams, Todd B ..... 0202, 1390, 1833  
 Adesso, Karla ..... 1215, D3152, D3353, D3392, D3443, D3561, D3562, D3566  
 Addison, Bennett ..... 1580  
 Addo-Quaye, Charles ..... 0601  
 Adelman, Zach N ..... 1293, 1674, 1679  
 Adesanya, Adekunle ..... 0418, 1609, D3118  
 Adham, Fatma ..... D3256  
 Adjei-Fremah, Sarah ..... 0291  
 Adkison, Mikayla ..... D3016  
 Adler, Lynn S ..... 0028  
 Adu-acheampong, Richard ..... 0716  
 Afful, Edwin ..... 0731  
 Afritto, Nicholas C ..... 0799  
 Afzal, Muhammad ..... 0539, 0587, D3415  
 Aghaee, Mohammad-Amir ..... 0900, 1610  
 Agnarsson, Ingi ..... 1054, 1062  
 Agostinnetto, Alice ..... D3541  
 Aguilar, Jonathan ..... 2068  
 Aguilera-Olivares, Daniel ..... D3232, D3451  
 Aguirre-Fernandez, Helmuth ..... 1120  
 Aguirre-Uribe, Luis ..... 0271, VP0001  
 Agunbiade, Tolulope A ..... D3585  
 Ahern, Robert G ..... 0375  
 Ahlmark, Kurt ..... D3284  
 Ahmad, Aqeel ..... 0281, 2006, D3329, D3520  
 Ahmad, Ash ..... 1566  
 Ahmad, Saghir ..... VP0003  
 Ahn, JeongJoon ..... 1739, D3543, SD0018  
 Ahrens, Glenn ..... D3549  
 Aigner, John D ..... D3047  
 Aikins, Michael J ..... 1675, D3061  
 Aimanova, Karlygash G ..... SD0335  
 Aird, Paul ..... D3646  
 Aitken, Alex ..... 1042  
 Ajayi, Olufemi ..... 0701, 1609  
 Akhtar, Yasmin ..... 1300, 1399, D3466  
 Aksoy, Serap ..... 0013  
 Al-Ayied, Hassan ..... 0208  
 Al-Muffti, Shamal ..... D3269  
 Alahmed, Azzam ..... D3636  
 Albers, Jana ..... 0244  
 Alborn, Hans T ..... D3429, SP0162  
 Albright, Vurtice ..... 0733  
 Aldawood, Abdulrahman Saad ..... 1457, 1458, SP1459, D3244  
 Alderman, Stephen ..... D3325

Aldosari, Saleh A ..... 1472, D3244  
 Aldrich, Jeffrey R ..... 0517  
 Aldryhim, Yousif ..... 0208  
 Alexander, Anita ..... 0040  
 Alexander, Brittani ..... D3105, SD2025  
 Alfares, Serine ..... D3245  
 Alfonso, Joseph V ..... 0911  
 Alford, Adam ..... 0970  
 Alford, Robert ..... 1362  
 Ali, Abbas ..... 0147, 0150  
 Ali, Jared ..... 1146, D3363  
 All, John ..... 2003  
 Allan, Brian F ..... 0535, 1964, 1972, D3037, D3038, D3072  
 Allan, Sandra A ..... 0774, 1698, D3637  
 Allee, Leslie ..... 2112, D3279, SP1752  
 Allen, C. Teri ..... D3380  
 Allen, Charles ..... 1211  
 Allen, Hamilton ..... 0682  
 Allen, K. Ciint ..... 0275, 0389, D3482, D3517  
 Allen, Margaret L ..... 1364, D3257  
 Allen, Robert ..... 1973  
 Alleyne, Marianne ..... 1748, D3072  
 Allison, Jeremy D ..... 0241, D3554, D3604  
 Allmann, Erin ..... D3059  
 Alm, Steven ..... 1558  
 Almaraz-Almaraz, Marisol ..... 1690  
 Alouw, Jelfina ..... 0738  
 Alpuerto, Jasper ..... D3617  
 Alsobrook, Anthony ..... D3644  
 Alston, Diane G ..... 0479, 2082  
 Altieri, Miguel ..... 0001, 0636  
 Altizer, Sonia ..... 2012  
 Alto, Barry W ..... D3241, D3642  
 Aluvihare, Channa ..... 1362  
 Alvarez, Juan M ..... 0252, 1602  
 Alvarez-Castro, Ignacio ..... D3646  
 Alves, Analiza P ..... 0128  
 Alves, Tavvs ..... 0926, D3518  
 Aly, Mohamed ..... D3093, D3412  
 Alyokhin, Andrei ..... 0864, 1404, D3496, D3500, D3617  
 Amado, Douglas ..... D3487  
 Amador, Manuel ..... SD0489  
 Amalia, Herma ..... D3089  
 Amarasekare, Kaushalya G ..... 1413  
 Ambrose, Mark ..... 1255  
 Ameen, Abdullahi ..... D3370  
 Amir-Mafi, Masoud ..... VP0007  
 Amoah, Barbara ..... D3041  
 Anciro, Ashlee ..... SD0343  
 Andere, Anne ..... 0648, 1877  
 Anderson, Aaron ..... 1944  
 Anderson, Darren ..... 1231  
 Anderson, Denis ..... 0759  
 Anderson, Kirk E ..... 0400  
 Anderson, Kurt ..... 0827  
 Anderson, Nicole ..... D3515  
 Anderson, Peter ..... 1784  
 Anderson, Robert S ..... 2042  
 Anderson, Timothy ..... D3590  
 Anderson, Troy D ..... 0627, 0755, D3148  
 Andino, Gladys ..... 0759  
 Andow, David A ..... 0126, D3108  
 Andrade, Eduardo ..... 1126, 1798  
 Andreadis, Stefanos ..... 0862, 1395, D3419  
 Andreason, Sharon ..... D3171  
 Andres, Jose ..... 0518  
 Andrews, Heather ..... D3378  
 Anelli, Carol ..... 2033  
 Anfora, Gianfranco ..... 0357, 1553, 1787, 1832  
 Angelella, Gina M ..... 1032  
 Annan, I. Billy ..... 0579  
 Annetts, Robert ..... 0295, 0557  
 Antony, Binu ..... D3244  
 Antwi, Josephine ..... 1066, D3014  
 Antwi-Agyakwa, Akua ..... 0716  
 Anyamba, Assaf ..... 2070  
 Anzaldo, Salvatore S ..... D3180  
 Apicella, Michael ..... 0481  
 Apperson, Charles ..... 0656, 0712  
 Arakelian, Gevork ..... 0179

Arango, Rachel Ann ..... 0655  
 Arango-Isaza, Rafael ..... 0178  
 Arbuckle, J ..... 0571  
 Areiza, Maria ..... D3064  
 Arevalo, H. Alejandro ..... 0305  
 Argoti, Adriana ..... 0222  
 Arillo, Antonio ..... 1858  
 Arimoto, Koichi ..... D3294  
 Aristizabal, Luis ..... 0702, SD1464  
 Arjona-Suárez, Enrique ..... D3331, D3468  
 Arlian, Larry ..... D3229  
 Armbruster, Peter ..... 0767  
 Arnold, Preston ..... D3032  
 Arnold, Theresa F ..... D3350  
 Arp, Alex ..... 1025  
 Arroyo, Bruno ..... SD0331, SD1468, SD1469  
 Arthur, Frank ..... 0187, 1233, 1406, D3112  
 Arthurs, Steven P ..... 0417, 0702, 0803, SD1464  
 Artz, Derek R ..... 1246  
 Asaquiabay, Cesar ..... VP0015  
 Asaro, Christopher ..... 1955, D3123  
 Aschehoug, Erik T ..... 1711  
 Asiimwe, Peter ..... 0281, 0368, D3520  
 Asplen, Mark K ..... 1554, D3174, D3379  
 Aspund, Jacob ..... 1992  
 Assis, Diego Santana ..... D3293  
 Atamian, Hagop ..... 1143  
 Athanas, Michael M ..... D3570  
 Athey, Kacie J ..... 0852  
 Atlihan, Remzi ..... 1162, 1171  
 Attardo, Geoffrey M ..... 0013, 1883  
 Audley, Jackson ..... 0882, D3548  
 Audsley, Neil ..... 1831  
 Aukema, Brian ..... 0244, 0873, 1001, 1007, SD0069  
 Austin, James W ..... 0651  
 Avanesyan, Alina ..... 1804  
 Avci, F ..... 2081  
 Avecilla, Grace ..... 0618  
 Avery, Pasco ..... 0709, D3388, D3568  
 Avtzis, Dimitrios ..... SP1863  
 Ayayee, Paul ..... 0205  
 Ayers, Megan ..... D3163  
 Ayres, Matthew P ..... 0243  
 Babbie, Kristin ..... D3113  
 Babbitt, Daniel ..... 2023  
 Baca, Stephen ..... 1917  
 Bacheler, Jack S ..... 0560, 0928, 1998  
 Bachman, Pamela ..... 1801, D3615, D3628  
 Bachmann, Amanda ..... D3603  
 Bachmann, Lutz ..... D3589  
 Backenson, P. Bryon ..... D3217  
 Backus, Elaine ..... D3317, D3330, D3509, SP1779  
 Badawy, Amr ..... D3093, D3412  
 Badenes-Pérez, Francisco R ..... SP0116  
 Badillo-Vargas, Ismael E ..... 0744  
 Bae, Yeon Jae ..... 0874  
 Baek, Min Jeong ..... 0874  
 Baek, Sunghoon ..... 0807  
 Báez, Francisco ..... VP0015  
 Bahder, Brian W ..... 1554, 1708  
 Bahlai, Christie ..... 0553, VP0006  
 Bai, Barry ..... 0086  
 Bailey, Woodward ..... 0379, 2179  
 Bails, Kathy ..... 1761  
 Bajracharya, Nisha ..... D3043  
 Baker, Austin ..... 1056  
 Baker, Gerald ..... D3592  
 Baker, Kara S ..... D3240  
 Baker, Paul B ..... D3237  
 Baker, Scott ..... 0272  
 Baker, Susan ..... 1058  
 Baker, Thomas C ..... 0049, 0473, 0862, 1395  
 Bakshi, Mariam ..... 0641, D3212, D3218  
 Bal, Harit K ..... 1940, D3534  
 Bal, Tara ..... 0080  
 Balachandran, Abhilash ..... 0564  
 Balain, Ravinder ..... 0579  
 Balasubramanian, Deepa ..... D3619  
 Balayara, Assa ..... 0575  
 Baldin, Edson ..... 0597, D3475  
 Baldwin, Rebecca ..... 1306

## Author Index

Balkan, Mehmet .....	0909	Bell, Adam J. ....	1038	Blackwell, Bradley.....	0395
Ballard, Meg .....	0605	Bell, Savannah .....	D3302	Blackwell, Meredith.....	1918
Ballare, Kimberly .....	0792	Bellamy, David .....	1834	Blagoderov, Vladimir .....	1862
Ballerio, Alberto.....	0496	Bello, Nora.....	0953	Blakely, Brittny.....	1294, D3660
Ballhorn, Daniel J.....	0629, 0909, 1391, D3356	Belufi, Luana.....	D3481	Blaschke, Jeremy D.....	1049
Ballif, Bryan.....	1054	Ben-Shahar, Yehuda.....	0761	Bleiker, Katherine .....	D3609
Baltrus, David .....	0258	Benbow, M. Eric.....	1912	Blitzer, Eleanor J. ....	0787
Banerjee, Rahul .....	D3082	Benbrook, Chuck .....	D3620	Blodgett, Sue .....	0133
Bangarwa, Sanjeev .....	0588, D3333	Benbrook, Karen.....	D3620	Bloom, Elias .....	0686
Baniszewski, Julie .....	0204, 0620, D3637, D3651, SP0360	Benda, Nicole B. ....	D3429	Bloomingdale, Chris.....	0256
Banko, Paul.....	D3469	Bengtsson, Jonas .....	1787	Blount, Joni L. ....	0929
Banks, John.....	2056, 2104, SP0099	Bengtsson, Marie.....	1787	Blubaugh, Carmen K.....	1816, D3095
Bansal, Raman .....	1366	Benjamin, Faye E. ....	0003	Boas, Gislayne .....	D3474
Banschbach, Valerie S.....	D3300, SP0115	Bennedsen, Mads.....	D3578	Boas-Filho, David .....	0156
Bao, Fanchen .....	1873	Benoit, Joshua B. ....	0013, 1453, D3068, D3263	Bockoven, Alison A. ....	1082
Bara, Jeffrey.....	1659, 1660, 1665, D3654	Benrey, Betty .....	0591, D3489, SP0113	Bodart, Jake .....	0797
Barbercheck, Mary .....	0825, 0831	Benson, Eric P. ....	0682, 1677	Bodine, Deanna M.....	1375
Barberis, Laura .....	D3615	Benson, Jane.....	D3296	Boerma, Roger.....	2003
Barbour, James D.....	0479	Bentley, M. T. ....	0681, SD2027	Boetel, Mark A.....	1402, 1684, D3111, D3349
Barclay, Maxwell .....	0499	Benton, Elizabeth P.....	0976, D3397	Boettner, George .....	SD0351
Barden, Phillip M. ....	SP1857	Bentz, Barbara J.....	1498	Bogran, Carlos .....	0036
Bargerion, CT.....	D3424	Berec, Ludek .....	2122	Bohbot, Jonathan .....	1785
Bargielowski, Irka E.....	D3652	Berenbaum, May R.....	0405, 0773, 1984, D3128	Bohlmann, Joerg .....	1501
Baributsa, Dieudonne.....	D3608	Bergeford, Brad .....	SD2029	Bohnenblust, Eric .....	1547
Baris, Reuben.....	0030	Bergh, J. Christopher .....	0544, 0843, 0881	Bojorque, Verónica.....	D3568
Barlow, Vonny.....	2148	Bergh, Jennifer .....	0302	Boland, Wilhelm.....	1141
Barman, Apurba .....	0568, 0570, 0972, 2081	Bergmann, Erik J. ....	0542, 2098	Bolda, Mark .....	2101
Barnes, Jeffrey K. ....	D3290	Bergmans, Rachel.....	1772	Boldgiv, Bazartsereen .....	0784
Baroffio, Catherine .....	SD1462	Berigo, Michele .....	SD1468, SD1470	Bolton, Herb .....	D3538
Baron, Gemma L.....	SP0108	Berkov, Amy .....	SD0487, SD0488	Bolton, Samuel J. ....	0153, 0159
Barone, John.....	SP1578	Bernal, Julio S. ....	0599	Bommarco, Riccardo .....	0111
Barr, Norman.....	0177, 1073, 1646, 1847, D3531	Bernaola, Lina.....	0889	Bon, Marie-Claude.....	0083
Barratt, Barbara.....	0398	Bernard, Ernest C.....	0242, 1077, D3343	Bond, Jason .....	1351
Barrera, Roberto.....	SD0489	Bernardi, Carmem .....	1400, D3377	Bond, Jennifer .....	1531
Barrett, Bruce A. ....	1564	Bernardi, Daniel.....	D3486, D3487	Bonello, Pierluigi.....	0076, 0892, 1803
Barrigossi, José .....	D3518	Bernardi, Oderlei .....	D3486, D3487	Bong, Lee-Jin .....	1166
Barros, Edilene .....	D3345, D3474	Bernardo, Melissa A. ....	0817	Bonhoeffer, Sebastian.....	1353
Barrow, Sim .....	D3224	Bernier, Ulrich R.....	0148, 0151	Bonning, Bryony .....	1132, D3622
Barrón, Eduardo .....	1858	Bernklau, Elisa .....	1697	Bonsi, Conrad .....	D3497
Bartholomay, Lyric.....	0692, D3646	Berro, Alissa Marie .....	D3637	Boone, Jason .....	2064
Bartlett, Charles.....	1337	Berry, Raymond .....	D3271, D3272	Booth, Donald .....	0419
Bartlett, Kelsey .....	0363	Bertone, Matthew .....	2157	Booth, Everett.....	0864, D3500
Barwary, Znar .....	0694, 1672	Besansky, Nora J.....	0460	Boothe, Emily .....	0659
Baser, K. Husnu.....	0147	Bessin, Ric.....	0800, 0847, D3456	Boppa, Sushma.....	0197
Basham, Joshua P.....	1941, D3562, D3566, D3605	Bestul, Claire.....	0638	Borchert, Daniel .....	1252
Basham, Melody.....	D3591	Bethke, James A. ....	0037, 1327, 2094, D3442	Borders, Brianna.....	2015
Basharat, Usmaan .....	SP2045	Bettiga, Christopher.....	0287, D3473	Borer, Elizabeth .....	2069
Bateman, Craig .....	1221	Beuzelin, Julien M.....	0567, 0899, 1020, D3350	Borg-Karlson, Anna-Karin .....	SD1462
Bateman, Nicholas R.....	0924	Bextine, Blake R.....	1072, 1102, D3030, D3051, D3057	Borgemeister, Christian .....	0095, 0493
Batista, Gustavo.....	D3414	Beyer, Brendan .....	0935	Borges, Rafael.....	1396, 1400, D3453
Batzer, Jean.....	D3409	Beyl, Caula .....	0450	Borgida, Eugene .....	D3108
Bauchan, Gary R. ....	0153, 0154, 0155, 0159, 0161	Beza-Beza, Cristian .....	1063, 2043	Boring, Andy.....	1149
Baucum, Les .....	1948	Bhandari, Bishnu .....	0576	Boring, Lindsay .....	1009
Baudier, Kaitlin.....	1114, 1373	Bhatta, Dependra .....	D3233	Borkent, Art .....	1111
Bauer, Leah S.....	0050, 0051, 0052, SD0054, SD0057, SD0062, SD0064	Bhide, Ketaki.....	1361	Boroczky, Katalin.....	SP1492
Baum, James A. ....	1227	Bhullar, Manmeet Brar .....	SP0165	Borowiec, Marek L.....	D3208
Baum, Kristen .....	1311	Bhuyain, Mohammad M.H.....	D3126	Boser, Christina.....	1178
Bayes, Stephen .....	SD1982	Bianchi, Filipe .....	0519	Bosque-Pérez, Nilsa A.....	0491, 0790, 1028, 2057, D3179, D3322, SP0114, SP0117
Bayless, Keith M. ....	1053	Bickerman, Kalyn .....	0719	Bossart, Janice L.....	D3299
Baylis, Kathy.....	1532, 2066	Biddinger, David J. ....	0228, 1960	Bost, Steve.....	D3529
Bayoumy, Mohamed .....	1702	Bilbo, Thomas.....	0724	Bostock, Richard M.....	1034
Bayyareddy, Krishnareddy .....	1381	Bilek, Jenna.....	2182	Botch, Paul.....	0088
Bean, Dan W.....	1515	Biles, Stephen.....	1267	Boucias, Drion G. ....	0204, 0426, 0726, D3631
Beard, Jenny .....	0153	Billeisen, Terri .....	0420	Boudinot, Brendon .....	1113, D3208
Beati, Lorenza .....	1061, 1071	Bilney, Conrad.....	SD1980	Boudko, Dmitri .....	D3641
Beatty, Christopher.....	1634	Binderup, Kim .....	D3578	Boulanger, Martin.....	0364
Beaudoin, Amanda.....	0304	Binford, Greta .....	1062	Bourchier, Rob .....	D3367, D3368
Beauzay, Patrick.....	D3111, D3490	Binyameen, Muhammad.....	1784	Bourne, Anne .....	1762
Beazley, Kim.....	2002	Biondi, Antonio.....	1945, D3390, D3391	Bowers, M. Deane .....	1712, 1802, D3161, D3162, D3303, D3407
Becher, Paul.....	1836	Bird, George W. ....	D3363	Bowers, Shawn .....	1651
Beck, John.....	1517	Bird, Nathan .....	1104	Bowker, Cheryl L. ....	0182
Becnel, James J. ....	0151	Birkett, Michael .....	0090	Bowling, Andrew .....	D3629
Bednarova, Andrea.....	D3066, D3078	Bissinger, Brooke .....	0139	Bowombe Toko, Martine .....	0955
Bedoukian, Robert.....	0144	Bistline-East, Allison .....	0811	Boyd, Olivia.....	1080, D3280
Beers, Elizabeth H.....	0438, 0715, 1560	Bitzer, Royce .....	D3519	Boyle, Natalie .....	0936
Beggs, Jacqueline .....	1183	Bixby, Miriam.....	2066	Braband, Lynn.....	D3538
Behle, Robert W.....	1511, D3361, D3443, D3485	Bjostad, Louis .....	1697	Bracalini, Matteo .....	VP0013
Behmer, Spencer T.....	0391, 0722, 0725, 1451, 1629	Blaauw, Brett R. ....	1526, 1848, 2062	Bracewell, Ryan .....	1007
		Black, Lonnie R. ....	D3418, D3508	Bradford, Benjamin .....	0980
		Black, Scott .....	1825, 2015	Bradie, Johanna.....	1259
		Blackmon Lips, Sarah.....	1751		

## Author Index

Bradshaw, Jeffrey.....	0306, 0875, 0898, 1524, D3140, D3501	Bucheli, Sibyl R. ....	0672, D3005, D3183, D3271, D3272, D3283	Cardina, John.....	0239, D3405
Bradshaw, Joan.....	SP0360	Buchholtz, Clara.....	D3295	Cardoza, Yasmin.....	0944, 1595, D3117, D3260
Bradshaw, William.....	0457	Buckland, Kristie.....	2082	Cardé, Ring T.....	1995, 2149
Brady, Seán.....	1649	Buckley, Katharine.....	0855	Carey, David.....	0077
Braga, Lucas.....	D3285	Buckmeier, Greta.....	1375	Carey, James R.....	1013, 1760
Brainard, Daniel.....	0856	Buczowski, Grzegorz.....	1139	Cariveau, Daniel.....	0003
Brandenburg, Rick.....	0420, D3359	Buekens, Pierre.....	1682	Carlson, Jenny S.....	1902
Brandl, Roland.....	D3281	Buergi, Linda P.....	1942, SP1493	Carlson, John C.....	2051
Brandt, Jayce W.....	0741	Buffington, Matthew L....	0082, 0083, 1154, SP0081	Carlton, Christopher E.....	1020, D3206, D3274, D3604
Branham, Marc A.....	0613, 1057	Buhl, Kaci.....	2034	Carnohan, Lucas P.....	0693
Brannon Thomas, Sonja.....	0448	Buitenhuis, Rose.....	0039, 1397	Carpenter, J. M.....	1054
Branson, David.....	0393	Bulgarella, Mariana.....	1626	Carpenter, James E.....	1019, 1488, 2077
Branstetter, Michael.....	1649, 2038	Bull, Jon.....	D3247	Carper, Adrian L.....	D3303, D3407
Brar, Gurpreet. S.....	D3616	Bullock, James M.....	2060	Carriere, Yves.....	0268, 0943, 2085
Braswell, W.....	D3308	Bunn, Bonnie.....	2082	Carrillo, Daniel.....	0236, D3568, D3569
Braun, Caroline.....	D3632	Buntin, David.....	0126, 0929, 1998	Carrillo, Juli.....	0255
Brauner, Andrea.....	2139	Buot, Max.....	0481	Carrière, Yves.....	0269
Bravo, Alejandra.....	0270	Buradino, Maurane.....	SD0334	Carroll, Mark J.....	0411
Braxton, Bo.....	D278	Buratti, Laura.....	0470	Carroll, Matthew W.....	0282, 1549, 1947
Bray, Alicia.....	D3335, D3561, D3562, D3648, D3649	Burd, Anthony D.....	D3487	Carroll, Scott P.....	0518
Bray, Jessica.....	D3162	Burgess, Kevin.....	SP1578	Carson, David.....	0281, 2006, D3520, D3615
Brayton, Kelly.....	0157, D3058	Burke, Gaelen.....	1027	Carstens, Keri.....	D3519
Bredeson, Mike.....	0969	Burkness, Eric C.....	0842, D3017	Carter, Megan E.....	D3494
Bredlau, Justin.....	1093	Burks, Charles S.....	D3470, D3472	Carter, Thomas.....	0891
Breinholdt, Jesse.....	1652	Burks, June.....	0286	Carvajal, Ricardo.....	1977
Brelsfoard, Corey L.....	1662	Burks, Kyle.....	1112	Carvalho, Diogo.....	SD0333
Brent, Colin S.....	0746, 2153, D3633	Burns, Rick.....	0286	Carvalho, Gislaïne.....	D3285
Breshears, David.....	1500	Burrack, Hannah.....	0981, 0992, 0999, 1553, 1554, 1556, 2101	Carvalho, Renato A. de.....	1206, 2001, D3486
Bret, Brian.....	1410, D3454	Burridge, Christopher.....	1058	Carver, Brett.....	D3139
Breuninger, James.....	0040	Burrow, Angela.....	0624	Casebier, Laurie.....	0609
Brewer, Gary.....	D3140	Burrows, Colleen.....	0639	Casey, Christine.....	D3452
Brewer, Michael J.....	1267, SP1776	Burrows, Matthew.....	0531, 1609, D3132	Cash, Elizabeth.....	D3199
Brewster, Carlyle C.....	0627	Burrus, Roxanne.....	SD1447	Cash, Nicholas.....	D3296
Bridges, William C.....	1677	Burum, Justin.....	0894	Casper, Brenda.....	0784
Briggs, Steven.....	1143	Busch, Joseph D.....	0654, 1375	Cass, Bodil N.....	0368
Brinkman, Fiona.....	0646	Bush, Daniel.....	D3128	Cass, Owen.....	0788
Briscoe, Adriana D.....	1117, D3291	Busoli, Antonio Carlos.....	D3134	Castagnoli, Steve.....	0584
Brissey, Courtney.....	1009, D3286	Buss, Eileen A.....	0426, 0726, 2096, D3631	Casteel, Clare.....	1148
Brisson, Dustin.....	0371, D3217	Bustamante, Jorge.....	0762	Castellanos, Adrian.....	0537
Britch, Seth.....	2070	Bussaman, Prapassorn.....	1164	Castillo, Diana.....	0823
Brittain, Claire.....	1244	Bustamante, Jorge.....	0762	Castillo, Jose.....	0442
Broadley, Hannah.....	D3094	Bybee, Seth M.....	0613, 1035, 1057, 1920, D3032, D3582	Castillo, Paula.....	0760
Brodie, Bekka.....	0658, D3223	Byrne, Frank J.....	1416	Castle, Steven J.....	D3318, D3365
Brogan, Rebecca.....	0198	Cabral, Susan.....	D3355	Castrillo, Louela.....	0710
Brooks, Christopher P.....	0547	Cabrera Bravo, Margarita.....	VP0009	Castro Arellano, Ivan.....	0532
Brower, Lincoln.....	2010	Cabrera Walsh, Guillermo.....	D3570	Castro Marquez, Ana.....	D3484
Brown, Amanda.....	0372	Cabrera, Ana.....	D3250, D3621, SP0162	Castro, Boris.....	0556, 2000
Brown, Brian V.....	D3606	Cabrero, Allan.....	0617	Castro, Elizeu.....	0155
Brown, Christopher.....	0281	Cabrol, Bastien.....	SD0334	Castro-Torres, Ricardo.....	D3331
Brown, Elizabeth.....	1681	Caceres, Carla.....	1659, 1964	Catalfamo, Katelyn M.....	0627
Brown, Grayson C.....	0665	Caciagli, Piero.....	D3113	Catanach, Therese A.....	1355
Brown, Mark.....	0109, SP0108	Caetano, Isis.....	D3106	Catchot, Angus.....	0221, 0320, 0568, 0916, 0917, 0918, 0920, 0924, 0932, 0934, 0940, 0942, 0973, 0978, 0979, 0984, 1546, 1999
Brown, Mark R.....	0747, 0749, D3634, SP1886	Cahan, Sara.....	0645	Cating, Robert.....	D3325
Brown, Preston H.....	1413, 1543	Cahill Wightman, Haley.....	1035, D3582	Cato, Aaron.....	0954, 1613
Brown, Richard.....	1116, D3289, D3592	Cai, Wan-Zhi.....	1348, D3261	Cattaneo, Alberto.....	1787
Brown, Sebe.....	1418	Caicedo, Paola.....	0646	Cave, Adam.....	0639, 1543, D3428
Brown, Tomothy.....	D3620	Cain, David.....	D3659	Cave, Gary.....	0552
Brown, Wizzie.....	1906	Calabrese, Justin.....	SP0163	Cave, Ronald D.....	0502, 0548, 0702, 0872, D3388
Brownbridge, Michael.....	0039, 1513	Calderón-Cortés, Nancy.....	VP0014	Cayton, Heather L.....	1711
Bruce, Toby.....	0090	Caldwell, Wendy.....	2018	Cañas, Luis A.....	0044, 0045, 0414, 0857, 1195, 1598, D3093, D3412
Bruck, Denny.....	0998, 1543	Calixto, Alejandro.....	0288, 0581	Cañedo, Veronica.....	1603
Bruederle, Cavan.....	0188	Calkins, Travis.....	0754	Cecala, Jacob.....	D3158
Brummett, Lisa.....	D3632	Calles Torrez, Veronica.....	D3111	Ceccarelli, Soledad.....	0469
Brun-Kestler, Avraham-Nachum.....	0860	Calzada, Jose.....	0471	Celis, Cindy Julieth.....	D3599
Brun-Kestler, Mechael.....	0860	Camargo, Carolina.....	0720, 0721	Cenzer, Meredith.....	1017
Brunet, Bryan.....	1069	Cambridge, John.....	0844	Cerboneschi, Matteo.....	VP0013
Brunet, Johanne.....	0217, D3155	Cameron, Sydney A.....	SP2046	Cermak, Vaclav.....	D3560
Brunke, A.J.....	1041, 1642, 1922	Cammack, Jonathan A.....	1914	Cerna-Chávez, Ernesto.....	0271, VP0001
Brunmeier, Dawn.....	0588, D3333	Campbell, James.....	1237, 1691, D3112, D3115	Cerretti, Pierfilippo.....	1049
Brunner, Jesse.....	SP0163	Campbell, Joshua U.....	1713, D3448	Cervantes, Felix.....	D3509, SP1779
Bryan, Jennifer.....	1501	Campbell, Kaitlin U.....	1119	Cervantes, Natalie T.....	1308
Bryant, Bart.....	0196, 1887	Campbell, Kathleen.....	1678, D3408	Cha, Dong H.....	0202, 1390, 1833, D3380
Bryant, Joshua.....	D3007, D3008, D3240	Campbell, Laura A.....	0307, 0559	Cha, Go-Woon.....	D3645
Bryant, Paul.....	1403	Campbell, Lia.....	1496	Cha, Wook Hyun.....	1735
Bryer, Janet A.....	SD0350	Cane, James H.....	0409	Chaabane, Yosra.....	0259
Brévault, Thierry.....	0268	Cantor, Fernando.....	D3484	Chaboo, Caroline S.....	1746
Bucci, Angela.....	0673	Cantori, Lucas.....	SD0333	Chamberland, Lisa.....	1062
Buchanan, Amanda.....	1521	Cantrell, Charles L.....	0143, 0209	Chambers, Ute.....	0325
Buchanan, Gale.....	0318	Caprio, Michael.....	0273, 0940		
		Carbaugh, Jason R.....	1118		

## Author Index

Chamorro, Maria Lourdes .....	D3598	Clark, Rebecca .....	1629	Corn, Joseph .....	1329
Champagne, Donald .....	1027	Clark, Robert .....	1023	Cornman, Scott .....	SD0023
Chan, Cynthia .....	1071	Clark, Thomas .....	1382	Corona, Miguel .....	0410
Chandler, Donald S. ....	2158, D3597	Clarke, Anthony R. ....	1394	Corp, Lawrence .....	2124
Chandler, Jennifer .....	D3236	Claus, John .....	D3512	Correa, Alberto .....	D3285
Chandran, Predeesh .....	D3141	Clavel, Joanne .....	1614	Cory, Jenny .....	0824, 0915, 1709
Chandrapatya, Angsumarn .....	1164	Clayton, Katie .....	D3058	Coslor, Charles .....	0713
Chandrasena, Desmi .....	0562, 0564	Clem, Carl .....	0415, 1609	Cossé, Allard .....	0052, 0236, 1515, SD0064
Chang, Gary .....	2136	Clement, David .....	D3424	Costanza, Kara .....	SD0067
Chang, I-Yun .....	1328	Clements, Justin .....	0730	Côté, Jean-Charles .....	1383
Chang, Kyu Sik .....	D3645	Cleveland, Christopher .....	1329	Cotes, Alba Marina .....	0328
Chapman, Eric G .....	1348	Clifton, Eric H. ....	0975	Cottenie, Karl .....	1868
Chappell, Thomas .....	1409, 2086	Cloonan, Kevin .....	0862, 1395	Cottone, Carrie .....	1322
Charbonneau, Daniel .....	D3575	Cloutier, Conrad .....	VP0005	Cottrell, Ted .....	0577, 1958
Charkowski, Amy .....	2087	Cloyd, Raymond .....	0046, 0953, 2088	Coudron, Thomas A. ....	1412, D3138, D3389
Chaston, John .....	0315	Cluck, Danny .....	1959	Coulson, Robert .....	2121, SD1487
Chatfield, Marcus .....	0639, D3427	Coates, Brad .....	0876, D3479, D3513	Cowden, Charles .....	D3318
Chatzimanolis, Stylianos .....	1041, 1922	Coates, Craig J. ....	1082	Cowell, Brian .....	0990, 1953
Chaudhary, Ritu .....	1143	Coats, Joel .....	0149, 0692, 0733, D3624	Cowles, Richard .....	0976, 1558, D3377
Chauhan, Kamlesh R. ....	0145, D3570	Coatsworth, Heather .....	0646	Cox, Abigail .....	0890
Chaves, Luis .....	0687	Cobey, Susan .....	0168, 2169	Cox-Foster, Diana .....	SD0022
Chelliah, Gunasegaran .....	D3086	Cockrell, Darren .....	D3417	Coy, Monique .....	0723, 1338, 1374
Chen, Chaur-Dong .....	SD0332	Coddington, J. ....	1062	Coy, R. Murphey .....	0422
Chen, Guihua .....	0923	Coffey, Peter .....	0207, 0545, 0739	Coyle, David R. ....	1955, D3123, D3286, D3546
Chen, Jianwu .....	SD0335	Coghlin, Paul .....	1341, D3270	Coyne, Danny .....	0093
Chen, Jie .....	0679, D3233, D3617	Cognato, Anthony I. ....	1046, 1213	Coyote, Carlos .....	D3023
Chen, Jing .....	D3253	Cohen, Allen C. ....	1419	Crain, P .....	2005
Chen, Jun .....	1367, 1368	Cohen, Chris .....	0615	Cram, Michelle .....	1955, D3123
Chen, Mao .....	1382	Cohen, Jerry .....	0218	Crane, Jonathan H. ....	0444
Chen, Ming-Shun .....	D3060, D3313	Cohnstaedt, Lee .....	0458, 0691, 0861, 1331, 2064	Crans, Scott .....	1969
Chen, Mingmin .....	1651	Cokendolpher, James. 1122, 2165, D3119, D3400		Cranshaw, Whitney .....	D3239, D3559
Chen, Xuan .....	0890	Colavecchio, Ashley .....	D3387	Crawford, Jason .....	0363
Chen, Xulin .....	0812	Colburn, Jonathan .....	1627	Crawford, Stephen .....	1547
Chen, Yan .....	0702	Cole, Erin .....	2153	Crawley, Sydney .....	1296, SD2028
Chen, Yanping .....	D3414	Coleman, Levi .....	D3024	Creed, Cory .....	1953
Chen, Yanping (Judy) .....	SD0023	Coleman, Mark .....	D3504	Creighton, Curtis .....	0965
Chen, Yi .....	0478	Coleman, Tom W. ....	0238, 0246, 0247, 1959, SD0071, SD0072, SD0073, SD0074	Crist, Thomas O. ....	0789, 1119
Chen, Yigen .....	0246, 0247, SD0072, SD0073	Collett, Dayna .....	D3139	Croci, Francesco .....	VP0013
Chen, Yolanda H. ....	1405, SP0113	Collier, Timothy .....	1617	Crocker, Susan J. ....	0244
Chen, Yu .....	0414	Collignon, Bertrand .....	1426	Crockett, Christopher .....	D3150
Chen, Zhaorigetu .....	1240, 1379	Collins, Frank H. ....	1905	Crockford, Alex .....	2087
Cheng, Lu .....	SD1482	Collman, Sharon .....	D3282	Crook, Damon .....	0048, 0474, D3551, SD0072
Cheng, Sen-Sung .....	1328	Colombel, Etty .....	SD0334	Cross, Jerry .....	SD1462
Cheng, Zhiqiang .....	0576	Colunga-Garcia, Manuel .....	1254	Crossley, Michael S. ....	0877, D3327
Cherry, Ronald H. ....	0702, 0803	Combs, Dave .....	0583	Crowder, David .....	0007, 0686, 0822, 0887, 1965, 2054
Chester-Jones, Hugh .....	SD1441	Cometti, Maria .....	2000	Crowe, Christopher M. ....	D3554
Chi, Hsin .....	1161	Condon, Catriona .....	2179	Crowley, Patrick .....	1974
Chiang, Gary .....	0464	Condon, Marty A. ....	1639	Croxton, Scott D. ....	1026
Chiang, Jennifer .....	0464	Conklin, Tracy .....	0210	Cruz, Ivan .....	0129
Chikaraishi, Yoshito .....	1420	Conley, Jason .....	1384	Cruz, Patricia .....	0597
Chin-Heady, Eva .....	1325	Conn, Jan E. ....	0459	Cryan, Jason .....	1038, 1337, 1645
Chinchilla-Ramirez, Milena .....	0599	Connahs, Heidi .....	1345, D3580	Cuda, James P. ....	0620, D3528, D3637, D3651, SP0360, VP0002
Chirakkal, Haridas .....	1952	Connelly, C. Roxanne .....	0323, 0689, 1968	Culbreath, Albert K. ....	1027, D3114, D3359
Chisholm, Paul .....	0887, 1965	Connelly, Heather .....	0787	Culin, Joseph .....	0231
Chiu, Joanna .....	1543, 1835, 1839	Cónsoli, Fernando L. ...	0206, 1335, D3254, D3612	Culkin, Christopher .....	1845, D3018, D3137
Chivers, Corey .....	1259	Contreras-Ramos, Atilano .....	0511, 0513, 0514	Culley, Theresa .....	1804
Cho, Kijong .....	D3420	Cook, Bruce .....	2124	Cullum, John P. ....	0544
Choe, Dong-Hwan .....	1678, SP0102	Cook, Chelsea N. ....	1094	Culpepper, Meghan .....	1059, 1272
Choe, Lak Jung .....	0874	Cook, Don .....	0221, 0327, 0389, 0916, 0918, 0920, 0924, 0932, 0934, 0940, 0942, 0978, 0984, 1999	Cummings, Michael P. ....	SP1853
Choi, Ji-Young .....	D3505	Cook, Gericke .....	1253	Cunningham, Sarah .....	D3010
Choi, Kyung-Hee .....	D3176	Cook, Jerry L. ....	1315, 1633, D3204	Cuny, Maximilien .....	D3489
Choi, Man-Yeon .....	0192, 1800	Cook, Stephen P. ....	D3504, D3545	Cure, Jose Ricardo .....	D3450, D3599
Choi, Nakjung .....	SD1463	Cook, Tamara J. ....	1633	Currie, Cameron .....	1091
Choi, Young-Cheol .....	D3505	Cooling, Meghan .....	1187	Currie, Rob .....	0227
Chong, Juang Horng .....	0810, D3446	Coon, Kerri L. ....	0740	Cusser, Sarah .....	0782
Choo, Ho Yul .....	1740	Coop, Leonard .....	1555, 1962, 2141	Cutler, Kerry .....	1821
Chouvinc, Thomas .....	0680, 0695, 2156	Cooper, Lucy .....	D3504	D'Ambrosio, Damon A. ....	D3164
Chow, Andrew .....	2133	Cooper, Monica .....	D3320	D'Amico, Vincent .....	0249, 0250, 0251
Christenson, Jamie .....	D3373	Cooper, Richard .....	1297	D'Asaro, Laura .....	1976
Chu, Fu-Chyun .....	D3260	Cooper, William Rodney .....	D3131, D3525	D'Auria, Elizabeth .....	0822, 1606
Chuang, Wen-Po .....	D3477	Cooperband, Miriam .....	0052, 0236, 1220, SP1492	da Silva, Karen F. ....	0732
Chung, Seung Ho .....	1145	Coots, Carla I. ....	0976	da Silva, Taís .....	SD1468
Chung, Young Hack .....	1740	Copeland, Drake .....	0973	Daane, Kent M. ....	0326, 0636, 0883, 1553, 1559, 1945, 2128, 2129, 2131, D3320, D3390, D3391
Chungu, Donald .....	D3281	Copeland, J. ....	0917	Dahanukar, Anupama .....	1788
Cibrián-Tovar, David .....	D3468	Copps, Pat .....	1582	Dai, Wenhao .....	0894
Cibrián-Tovar, Juan .....	1685, D3331, D3468	Cora, Joseph .....	D3600	Daigle, John .....	SD0067
Cilia, Michelle .....	1106	Corby-Harris, Vanessa .....	0404	Daka, Maxwell .....	D3281
Cilles, Sara .....	0598	Cordeiro, Erick .....	D3115	Dale, Adam .....	0042, 0413, 1175, 1719
Cipollini, Don .....	0076, 0963, 1803, 1809	Corder, Ricky F. ....	D3224		
Cira, Theresa M. ....	0842, D3017				
Clark, Dan .....	0495				
Clark, John M. ....	0649				



## Author Index

Dalgaard, Marlene.....	1647	Dempsey, Meredith.....	1033	Dossett, Michael.....	D3430
Dalgleish, Harmony.....	0172	Deneubourg, Jean-Louis.....	1427	Dossi, Fabio.....	D3254
Dallara, Paul L.....	1223, D3335	Denlinger, David.....	D3069, D3262, D3264	Dotseth, Eric J.....	0536, D3644
Dalling, James.....	0956	Dennehy, Timothy J.....	0388	Dou, Yongchao.....	D3347
Dalton, Daniel T.....	0357, 1553	Denning, Steve.....	SD1445	Doublet, Vincent.....	0017
Dalvit, Claudio.....	0594	Derryberry, Nancy.....	D3651	Doudareva, Natalia.....	0908
Dana, Catherine.....	1309	Denton, Drew.....	0917, 0973	Doudna, John.....	D3499
Danforth, Bryan N.....	0787, 1649	Derksen, Richard C.....	0414	Dougherty, Michael.....	D3054
Dangal, Vikash.....	0126, 0941, 0951, 0952	Deroshia, Kristin.....	0846	Doughty, Hélène.....	D3511
Daniels, Jaret C.....	1627	Derryberry, Stephen.....	1782	Douglas, Angela E.....	1369
Danka, Robert.....	1261	Derting, Terry.....	D3296	Dourado, Patrick.....	1206, 2001
Dao, Cecilia.....	D3001	Desai, Mehul.....	0624	Dowling, Ashley.....	1050, 1089, 1156, 1618, 1644, D3188
Dara, Surendra.....	0289, 1512	Desalle, Robert.....	0309	Downes, Sharon.....	1205
Darland, Diane.....	1345	Deschodt, Pauline.....	SD0348	Downing, Marla.....	1253
Darnell, Chelsie.....	0979	Deschênes, Olivier.....	0006	Doyle, Trevor.....	1384
Darr, Molly.....	0805	DeSimone, Jeremy.....	D3649	Dozic, Aleksandar.....	D3558
Darrington, Courtney.....	0684	Desurmont, Gaylord.....	0259	Drake, Lisa L.....	D3004, D3055, D3660
Das, Anjan.....	1231	Detrain, Claire.....	1426	Dreves, Amy J.....	0549, 0639, 1555, D3373, D3427, D3428
Das, Priya.....	VP0011	Devkota, Shashan.....	0995	Dreyer, Jamin.....	0852, D3326, D3522
Das, Sumistha.....	1799	DeVries, Zachary.....	0653	Dripps, James.....	1686, 2102
Dasan, Aran.....	SD1979	Dew, Rebecca.....	1285, D3196	Dritz, Deborah.....	1967
Dattilo, Adam.....	D3343	DeWitt, Thomas J.....	0599	Drost, Daniel.....	2082
Daugherty, Matt.....	SP1491	Dhalwala, Meeru.....	1768	Drumm, Hannah.....	D3004
Daugovish, Oleg.....	2142	Dhammi, Anirudh.....	0712	Drummond, Frank.....	1554
Davey, Ronald B.....	1375	Dhar, Pawan.....	VP0011	Dryburgh, John.....	0907
Davidson, Victoria.....	1098	Diarisso, Niamoye.....	D3338	Du, He.....	0680
Davila-Flores, Amanda.....	0599	Diaz, Maria.....	0004	Duan, Jian J.....	0050, 0051, 0893, D3013, SD0054, SD0055, SD0056, SD0057, SD0058, SD0059, SD0061, SD0062
Davis, Bobbie Jo.....	0602	Diaz, Rodrigo.....	0548, VP0002	Dube, Morgan.....	1011, D3557
Davis, Donald R.....	1620, SP1853	Diaz-Montano, John.....	1691	Dudley, Tom.....	1515
Davis, Jeffrey A.....	0890, 0907, 1270, 1407, D3480, D3488	Dickey, Aaron.....	D3372, D3584	Due, Kellie.....	D3239
Davis, Lawrence.....	D3632	Dickinson, Darci.....	D3554	Duennes, Michelle A.....	SP2046
Davis, Monica.....	D3136	Dickman, Alexander.....	2136	Duerr, Emily.....	2087
Davis, Robert.....	D3238	Dickman, Lee.....	1500	Duffourc, Michelle.....	1363
Davis, Samantha.....	0963, 1809	Dieckhoff, Christine.....	0084, 0816, D3387, SP0081	Duguma, Dagne.....	1971
Davis, Sara.....	0533	Diehl, Ben.....	0510	Duhaime, Roberta.....	1375
Davis, Shannon.....	D3315	Diepenbrock, Lauren M.....	1990, SD2025	Duke, Marcia.....	2048, D3538
Davis, Thomas S.....	1495, D3179	Diers, Brian W.....	D3141	Dumonceaux, Tim.....	D3316
Dawson, Dan.....	0724	Dikow, Torsten.....	0615, 1352	Dumontel, Eric.....	D3230
Day, Nathan.....	1781	Dill, Taylor.....	0940	Dunbar, Jessica.....	0397
de Bortoli, Caroline Placidi.....	D3357, D3358, D3394	Dimbi, S.....	0092	Dunbar, Mike W.....	0948, D3646
de Bortoli, Sergio Antonio.....	D3357, D3358, D3393, D3394	DiMeglio, Anthony S.....	D3570	Duncan, Rita E.....	D3569
de Bortoli, Sergio Leandro.....	D3394	Dimock, Michael.....	1505	Dung, Jeremiah.....	D3325
de Carvalho, Jhonathan.....	SD0331	Ding, Hongjian.....	1402, D3650	Dunlap, Christopher.....	2133
de Clerke-Floate, Rosemarie.....	2130	Dingha, Beatrice N.....	0291, D3231	Dunn, Emily.....	0251
de Coss, Martha.....	0444	Dinglasan, Jordan.....	1231	Dunn, Rob R.....	0234, 0240, 0912, 1074, 2157
de Fouchier, Arthur.....	1784	Dingle, Hester.....	1022	Dunphy, Brendan.....	D3646
de La Riva, Deborah.....	1021, SD2030	Discua Duarte, Samuel.....	1122, 2165, D3119, D3400	Duong, Gina.....	D3001
de la Vega, Gerardo.....	0469	Disi, Joseph.....	0904	Dupuis, Julian.....	1068
de Lange, Elvira.....	D3435	Ditillo, Jessica.....	D3398	Dupuy, Madeleine.....	0829
de Leon Benito-Revollo, Yessika.....	D3006	Dittmer, Neal.....	D3632	Durvasula, Ravi.....	0650
de los Reyes, Beniilo.....	D3617	Dively, Galen.....	0207, 0387, 0545, 0739, 2109	Durzi, Sharif.....	D3571
de Moraes, Gilberto.....	0441	Dix, Z.....	2182	Durán-Barrón, César.....	D3035
de Oliveira, Camila F.....	0832	Dixon, Wayne.....	1948, 2072	Dutcher, James D.....	0572
de Oliveira, Heraldo.....	SD0331	Djibode Favi, Francoise.....	0209	Duthie, Catherine.....	0546
de Paula-Moraes, Silvana.....	1207	Dobbie, Melissa.....	1762	Dutta, Bhadesh.....	2081
de Rooode, Jacobus.....	0106	Dobbins, Chris.....	0920, 0942	Dye, Kyndall.....	0665, SD2028
de Valpine, Perry.....	1759	Dobbs, Emily K.....	0399, D3461	Dyer, Jean.....	D3479
Dean, Charles-Antoine.....	D3262	Dobesh, Sharon.....	0187	Dysktra, Elizabeth.....	0007
Deans, Andrew R.....	1157, D3307	Dobson, Heidi.....	0407	E-hyun, Shin.....	1666
Deans, Carrie.....	0722	Dobson, Rachelyn.....	0847	Eamick, Bonnie.....	1314
Deas, Joseph.....	0612	Dobson, Stephen.....	1662	Eason, Julius.....	1612, D3085
Debinski, Diane.....	0392	Doccola, Joseph.....	0246	Eaton, Kathy.....	0906
DeGrandi-Hoffman, Gloria.....	0408	Dodds, Darrin.....	0916, 0917, 0918, 0973, 0978	Ebbe, Mohamed Abdellahi.....	2126
Deitloff, Jennifer.....	0285	Dodds, Kevin J.....	0241	Eberle, Carrie.....	1823, 1824
del Pozo, Alejandro.....	0928	Dodson, Brittany.....	0369	Ebert, Timothy.....	D3330
del Río, Samantha.....	SD0489	Doggett, Stephen.....	0698	Ebie, Jessica.....	D3070
Delaney, Deborah A.....	0788, 2134, SP0098	Dolezal, Adam.....	0401	Ebrahimi, Babak.....	1396
Delaney, John.....	0392	Doll, David.....	D3523	Echegaray, Erik.....	1593, 1600, 1706
Delaplane, Keith.....	0880	Domingue, Michael.....	0049, 0473	Eckberg, James O.....	0169
DeLay, Bridget D.....	1806	Dominguez, Krissy.....	D3034	Edgerly-Rooks, Janice.....	1580
Delclòs, Xavier.....	1858	Donelson, Sarah.....	0281, D3329	Edrington, T. S.....	D3225
Deletre, Emilie.....	SD0348	Dong, Shuang-Lin.....	1786	Edwards de Vargas, Suzanne.....	1329
Delfosse, Ernest.....	0087, 0088, 0089, 0631, 0632	Donovan, Kristen.....	D3003	Efstathion, Caroline.....	0705
Delhey, Valdemar.....	VP0012	Donze-Reiner, Teresa.....	0898, 1718	Egan, Scott.....	D3184
Delong, Brittany Elise.....	1674	Dorado, Oscar.....	D3035	Egkwu, N.....	0644
DeMarco, Bernice.....	1046	Dorn, Patricia.....	0645	Eger, Joe.....	0288, 1193, 1324, 1325
DeMark, Joe.....	1324, 1325, 1675	Dornhaus, Anna.....	D3575	Eggert, Lori.....	1079
DeMasters, Briana.....	D3259	Doroski, Brenda.....	2052	Eglitis, Andy.....	D3554
Demeuse, Katherine.....	D3011	Dorrance, Anne.....	1195		
Demirci, Betul.....	0147	Dorschner, Keith.....	D3447		
		dos Reis, José.....	SD0331, SD1469		
		dos Santos, Iracenir A.....	D3293		

## Author Index

Eiben, Jesse A. ....	0171	Faris, Ashleigh.....	D3050	Flowers, Robbie W. ....	1959, D3549
Eichele, Jaclyn.....	D3326	Farooq, Muhammad.....	SP1894	Flynn, Robert.....	D3476
Eichenseer, Herb.....	0286	Farrar, Jim.....	D3538	Flynn, Soon.....	D3512
Eigenbrode, Sanford D.....	1028, 1402, 1520, 1741, 1965, D3179, D3650, SP0117	Farrell, Brian D.....	0614, 1076	Foelker, Christopher Jon.....	0235, D3178
Eisenbeis, Gerhard.....	D3319	Farzan, Shahla.....	D3022	Foil, Lane.....	1898
Eitzer, Brian D.....	1843	Faselt, Jamie.....	0635, D3314	Foit, Jiri.....	D3560
Ejendal, Karin F. K.....	1384	Fashing, Norman J.....	0160	Follum, Renee.....	1985, D3336
Ek-Ramos, Maria Julissa.....	0253	Fatoretto, Julio.....	D3487	Fondrk, M. Kim.....	2155
Ekesi, Sunday.....	0092	Faubert, Heather.....	1558	Foote, David.....	1190, D3469
El-Mohandes, Sawsan.....	D3256	Favi, Francoise.....	0143	Foote, Nathaniel E.....	D3179
Elias, Jacob.....	0629	Fazion, Fernanda.....	D3474	Footitt, Robert.....	1101, 1684
Elkinton, Joseph.....	0237, D3094, D3136, SD0351	Feazel-Orr, Haley K.....	0627	Forbes, Andrew.....	0838, 1639
Elle, Elizabeth.....	1247	Feder, Jeffrey.....	1137	Forcella, Frank.....	1823, 1824
Elliott, Norman.....	D3097	Federici, Brian.....	0329	Formby, John P.....	0248
Ellis, E. Ann.....	D3338	Feldlaufer, Mark F.....	SD1465	Forrence, Peter.....	D3559
Ellis, James D.....	D3651, SD0020, SP0103	Felix, Gilberto.....	SD0489	Forthman, Michael.....	D3192
Ellis, Marion.....	0835	Fell, Richard D.....	0627	Fortnum, Bruce A.....	D3514
Ellison, Aaron M.....	D3172	Felton, Gary.....	0121, 0905, 1145, D3143, D3477	Foss, Carrie.....	D3538
Ellsworth, Peter C.....	0808, 1528, 1542, 2072	Feng, Xuechun.....	D3063	Foster, Bryan.....	D3154
Elsensohn, Johanna.....	1551	Feng, Yuqian.....	0769	Foster, Leonard J.....	0227, SP1789
Emery, Sara Elizabeth.....	0996	Fereres, Alberto.....	1411	Foster, R. Nelson.....	D3508
Emery, Virginia.....	SD1982	Feres, Reinaldo JF.....	0155	Foster, Rick.....	0356
Emlen, Doug.....	0746	Ferguson, Beth.....	D3097	Foster, Stephen P.....	D3326
Emmert, Susan.....	1402	Ferguson, Colin.....	0396, 0397, D3598	Foster, Woodbridge.....	0456, 1396
Emrich, Scott J.....	1905	Ferguson, Holly.....	D3441, SD1442	Fountain, Michelle.....	SD1462
Enders, Laramy.....	0257, 0720	Ferguson, J. Scott.....	0995	Fountain-Jones, Nicholas.....	1058
Endres, Marcia.....	D3042	Ferguson, Olimpia.....	D3008	Fourcade, Annabel.....	SD0334
Endriss, Stacy.....	D3407	Ferrari, Giulia.....	1336	Fournier, Al.....	0808, 1542, 2072
Engel, Philipp.....	0363	Ferrari, Matthew.....	0937	Fournier, Valérie.....	VP0005
Engle, David.....	0392	Ferrari, Thomas.....	1108	Fowler, Glenn.....	D3547
Epanchin-Niell, Rebecca.....	2110, SP1256	Ferraz de Camargo Barbosa, Marina.....	0441	Fowles, Trevor.....	0518
Epps, Mary Jane.....	0240	Ferreira, Monique.....	1607	Fox, Aaron.....	D3404, D3503, VP0006
Epsky, Nancy D.....	1219, D3339, D3380	Ferrero, Emma.....	SD0334	Foy, Brian D.....	1895
Erb, Matthias.....	0594	Ferrill, Emily.....	1015	Fraday, Heather.....	D3000
Erdelyan, Cassidy.....	1791	Ferro, Michael.....	D3274, D3366, D3604	Fraedrich, Stephen W.....	1218
Ernsberger, Kelsie.....	D3469	Feston, James.....	D3048	Fraga, Diego F.....	D3134
Ernst, Kacey.....	1658	Fetridge, Evelyn.....	1820	Fragosa Castilla, Pedro.....	D3006
Ernst, Stanley.....	0414	Fettig, Christopher J.....	0140, D3550	Francese, Joseph A. ....	0048, 0474, D3507, D3551
Erram, Dinesh.....	0674, 1613	Fewell, Jennifer H.....	2145	Francis, Netalie.....	1612, D3099, SD0352
Erwin, Terry.....	0496, 1274	Fialkovsky, Daniel.....	0860	Francke, Wittko.....	0095
Eshchanov, Bahodir.....	D3363	Fierke, Melissa K.....	0235, D3178, SD0063, SD0064, SD0065, SD0066	Frandsen, Paul B.....	1047
Eskalen, Akif.....	0236, 1220	Fife, Austin.....	D3026	Frandsen, Rasmus.....	1647, D3578
Eskandarnia, Debbie.....	D3566, D3605	Fincke, Ola.....	1864	Frank, Daniel L.....	D3421
Esparza-Díaz, Gabriela ...	0443, 1703, D3346, D3526	Fine, Julia.....	D3253	Frank, Steven D.....	0035, 0042, 0234, 0413, 0416, 0912, 0913, 1175, 1215, 1719
Espinoza, Elida.....	1039	Finitzer, Jenny.....	D3049	Frankenberg, Sarah.....	D3601
Esquivel, Carlos.....	0753	Fink, Marc.....	0198	Franz, Nico.....	1651, D3180, D3371, D3591, SP2045
Esquivel, Jesus F.....	D3544	Finkbeiner, Susan D.....	1117, D3291	Fraser, Malcolm J.....	1224
Esser, Aaron.....	0430	Finke, Deborah.....	0630, 1818, 1990, 2059	Frayner, Megan.....	D3268
Estby, Heather.....	1621	Finke, Mark.....	1769	Frazier, James.....	SD0019, SD0022, SP0026
Estep, Alden.....	SP0164	Finn, Chad.....	D3430	Frazier, Maryann.....	2134, SD0022, SP0026, SP0098
Estep, Laura.....	1966, D3215	Firko, Michael.....	0376	Fread, Elizabeth L.....	0634
Estes, Kelly.....	D3556	Firth, Andrew.....	1319	Frederick-Hudson, Katy.....	1570
Estes, Ronald.....	0279, 0284, D3109	Fischer, David.....	D3618, D3621	Fredericks, Jim.....	1587
Ethington, Matthew.....	D3107	Fischer, Hillary.....	D3145	Fredericks, Lisa.....	0535
Etzler, Frank E.....	0434	Fisher II, Adrian.....	2170	Fredericksen, Rachel.....	0645
Eubanks, Micky.....	0537, 0783, 1082, 1414, 1479, 1844	Fisher, Joanna.....	0710	Freed, Jenny.....	0840
Evangelista, Dominic.....	1572	Fisher, Katie.....	D3001	Freeman, Erica.....	1788
Evangelista, Olivia.....	1645	Fisher, Kelsey.....	D3144	Fresia, Pablo.....	D3612
Evans, Christopher.....	D3556	Fisher, Michael L.....	SP1894	Fridley, Jennifer.....	1382
Evans, Edward W.....	1988, 1997	Fisher, Ray.....	1618, 1644	Friedenberg, Nicholas.....	0277
Evans, Elaine.....	0170	Fisher, Susan.....	1456	Frisvold, George.....	1528
Evans, Gregory.....	D3531	Fisk, Claire.....	0664	Fritz, Bradley.....	0891
Evans, J. Sunny.....	D3098	Fitt, Gary.....	1205	Fritz, Megan.....	D3309
Evans, Jay.....	0014, SD0023, SP0162	Fitzpatrick, Mark.....	1282	Fromme, Daniel.....	0565
Evenenden, Maya L.....	0232	Flagel, Lex.....	1549	Fry, William.....	0598
Evers, Josh.....	1989	Flaherty, Leah.....	0480	Frye, Susan.....	0776
Extavour, Cassandra.....	0313	Flanders, Kathy.....	D3228	Fryer, Kathryn.....	D3014
Ezeakacha, Francis N.....	0707	Fleischer, Shelby J.....	0297, 0820, 1245, 1547, 2061	Frías-Treviño, Gustavo.....	0271, VP0001
Faal-Mohammad-Ali, Hajar.....	1174	Fleming, Daniel.....	0919	Fu, Shuhua.....	0648
Fabrick, Jeffrey A.....	0269, 0270	Fletcher, Will.....	0302, 0305	Fu, Zhen.....	0263
Fadamiro, Henry.....	0260, 0483, 0701, 0904, D3101, D3132	Flexner, J. Lindsey.....	0128, 2005	Fujita, Brian.....	D3381
Fah, Lauren.....	1929	Flier, Wilbert.....	0579	Fulcher, Amy F.....	0414
Fahimipour, Ashkaan.....	0827	Flinn, Paul W.....	1691	Fuller, Billy.....	D3495
Fahrner, Samuel J.....	0873, SD0069	Flint, Mary Louise.....	0246, 1034, SD0071, SD0072	Fuller, Claire A.....	0610, 2144, D3302
Faircloth, Brant.....	0310, 1649	Floate, Kevin.....	1341, D3270	Funaro, Colin.....	0771
Fang, Qi.....	D3088, SD0341, SD1482	Flom, Matthew J.....	0894	Funderburk, Joe.....	1480
Farajollahi, Ary.....	1969	Flores, Adriana.....	D3053, SD0489	Gabbert, Sandra E.....	D3635
Fardisi, Mahsa.....	0706	Flores, Michael.....	D3434	Gadau, Jürgen.....	D3199
Farias, Juilano.....	0127	Flores-Dávila, Mariano.....	0271, VP0001	Gadelhak, Gadelhak.....	D3630
		Flores-Mejia, Sandra.....	VP0005	Gaffke, Alexander.....	1514, 1516
		Flores-Prado, Luis.....	D3232, D3451	Gaffor, Iffa.....	D3477

## Author Index

- Gaglio, Fiona ..... SD0334  
 Gagnon, Paul ..... D3296  
 Gaimari, Stephen D. .... 0177, D3396  
 Gaines Day, Hannah ..... 2107  
 Gaines, Steven ..... 0006  
 Galbraith, Sara M. .... 0790, 1597, 2057  
 Gale, Cody ..... 0962  
 Galette, Angela ..... 1019  
 Gall, Cory ..... 0157, D3058  
 Gallandt, Eric ..... 2058  
 Gallegos, Patricio ..... VP0015  
 Gallez, Liliana ..... VP0012  
 Gallice, Geoff ..... SD2027  
 Galligan, Larry D. .... D3107  
 Galvin, Kit ..... SD1442  
 Gámez-Herrera, Cecilia ..... 0709  
 Gan, Huijie ..... 0261  
 Gandhi, Kamal J.K. .... 0078, 1009,  
 1955, D3123, D3286, D3546, SP1280  
 Gandra, Premchand ..... D3629  
 Ganske, Donald D. .... D3511  
 Gantz, J.D. .... 0768, D3249  
 Gao, Xiaoli ..... 1333  
 Gao, Yulin ..... 1478  
 Garbach, Kelly ..... 1250  
 Garcia, Gustavo ..... D3053  
 Garcia, Lorian C ..... 0783  
 Garcia, M. .... 0990, D3444, D3445  
 Garcia-Robledo, Carlos ..... 1807  
 Garczynski, Stephen F. .... 0625, 1783, D3525  
 Gard, Mary ..... D3171  
 Gardiner, Mary M. .... 0777, 0833,  
 1819, 1996, D3182, D3405, SD2029  
 Gardner, Allison ..... 1660, 1972  
 Garipey, Tara ..... 0085, SD0346  
 Garner, Beulah ..... 0497, 0499, 1640  
 Garnett, Andrew ..... D3476  
 Garnier, Simon ..... 1091  
 Garrett, Lynn ..... D3547  
 Garrick, Tamika ..... 0993  
 Garrido, Etzel ..... 0598  
 Garvey, Michael ..... 0965  
 Gaskin, John ..... 1519, D3367  
 Gassmann, Aaron ..... 0274, 0276, 0285,  
 0386, 0571, 0948, 0975, D3142, D3499  
 Gassmann, André ..... 1519  
 Gates, Michael ..... 1154, SD0053  
 Gaugler, Randy ..... 1969  
 Gautam, Bal K. .... D3233, D3234  
 Gautam, Sandipa G. .... 1238, D3081  
 Gavilanez-Slone, Jenny ..... 1422  
 Gaylord, Monica ..... 1500  
 Ge, Si-Qin ..... 1916  
 Gebiola, Marco ..... 1619, D3304  
 Geden, Chris ..... 0204, 1437, D3045  
 Geib, Scott ..... 0177, 1073, 1142, 1646, 1847, 2177  
 Geisert, Ryan Winslow ..... 0945  
 George, Justin ..... 1386  
 Gerard, Pip ..... 0396, 0398  
 Gerdeman, Beverly S. .... D3378  
 Gerry, Alec ..... 0657, 0667, 1910, SD1443  
 Gershenson, Jonathan ..... 0594, SP0116  
 Gershman, Susan ..... 0032  
 Gervaise, Amanda L. .... 0748  
 Gesch, Russ ..... 1823  
 Getty, Gail ..... 1584  
 Gezan, Salvador ..... 0689  
 Ghimire, Badri ..... D3399  
 Ghimire, Mukti N. .... 1406  
 Ghosh, Saikat Kumar ..... D3627  
 Gibbs, Allen ..... 1885  
 Gibbs, Jason ..... 0786, 1242, D3157  
 Gibson, Joshua ..... 1365  
 Giebtulowicz, Jadwiga ..... 1450  
 Gilardi, Kirsten ..... 1890  
 Gilbert, Michael ..... 1300  
 Giles, Kris ..... 1123, 1943, D3097,  
 D3139, D3384, D3395, D3467  
 Gill, Bruce ..... 0480  
 Gill, Micah A. .... D3380  
 Gill, Sarjeet S. .... SD0335  
 Gillespie, Dave R. .... 0085  
 Gillespie, Rosemary ..... 1614, 1635  
 Gillespie, Sandra ..... 0303  
 Gillett-Kaufman, Jennifer ..... D3463, D3528, SP0360  
 Gingrich, Gale ..... D3515  
 Ginsberg, Paul ..... D3606  
 Ginzel, Matthew ..... 0477, 0958, SD0068  
 Gioeli, Ken ..... SP0360  
 Giorgini, Massimo ..... 1559, 1619, D3304, D3390  
 Giraldo, Carolina ..... SD1483  
 Giraldo-Calderón, Gloria I. .... 1905  
 Gitaitis, Ron ..... 2081  
 Giuffre, Carl ..... 0793  
 Glasser, Sonja ..... D3022  
 Glastad, Karl ..... 0770  
 Glauser, Gaetan ..... 0594  
 Gleason, Mark ..... D3409  
 Glick, Sherry ..... 2047, D3538  
 Gliessman, Stephen R. .... 1477  
 Goble, Tarryn ..... 1509  
 Godfray, Charles ..... 1336  
 Godfrey, Kris ..... 0094  
 Godfrey, Larry D. .... 0900, 2117, D3440, D3473  
 Godoi, Barbara ..... D3481  
 Godschalx, Adrienne ..... 0909  
 Goenaga, Ricardo ..... D3323  
 Gold, Roger ..... 0668, 1316, 1317  
 Goldberg, Isidor ..... 1635  
 Goldmann, Aviva ..... D3096  
 Goldner, Jakob ..... D3173  
 Goldson, Stephen ..... 0396, 0398  
 Golec, Julian ..... 0751, 0866, 1609  
 Golnar, Andrew ..... 0690  
 Gols, Rieta ..... SP0113  
 Gomez, Jesus ..... 0391  
 Gomez, Luis E. .... 0295, 0556,  
 0557, 0564, 1934, D3510  
 Gomez, R. Antonio ..... 1273  
 Gómez Camargo, Doris ..... D3006  
 Gómez Palacio, Andrés ..... 0466  
 Goncalves, Gabriel Luiz ..... D3466  
 Gondhalekar, Ameya D. .... 1385, D3048  
 Gong, Youhui ..... D3084  
 Gonzales, Francisco ..... 1787  
 Gonzales, Kristina ..... D3044  
 Gonzalez, Saul ..... 1708  
 Gonzalez-Karlsson, Adrea Susan ..... 0959  
 Gonzalez-Morales, Maria ..... D3009  
 Good, Jeff ..... 1067  
 Goodell, Karen ..... D3147, D3149, D3462  
 Goodisman, Michael AD ..... 0770, 1186  
 Goodman, Mark H. .... 1295  
 Goodman, Walter G. .... 0745  
 Goolsby, John A. .... D3311, D3383  
 Gordon, David ..... 1768, D3039, D3220  
 Gordon, Deborah M. .... 1435  
 Gordon, Eric ..... D3198  
 Gordon, Jennifer ..... 1680, SD2028  
 Gordon, Tavia ..... 1612  
 Gore, Jeff ..... 0221, 0389, 0568,  
 0916, 0918, 0920, 0924, 0932, 0934, 0940,  
 0942, 0973, 0978, 0984, 1999  
 Gorman, Maureen ..... D3632  
 Gorring, Patrick Scott ..... 1076  
 Gorski, Stephanie L. .... 0944, D3260  
 Gorzlanicyk, Austin ..... 0843  
 Gotelli, Nicholas J. .... D3172  
 Gotham, Steve ..... 0763  
 Gotoh, Hiroki ..... 0746  
 Gott, Ryan ..... 0756  
 Gottdenker, Nicole ..... 0471  
 Gouge, Dawn ..... 2049, D3538  
 Gould, Fred ..... 2078, D3309  
 Gould, Juli ..... 0050, SD0054,  
 SD0061, SD0063, SD0064  
 Govaerts, Bram ..... 0831  
 Gowda, Vishwas ..... D3080  
 Goyer, Aymeric ..... 0300  
 Gracer, David ..... 1987  
 Grafton-Cardwell, Elizabeth E. .... 0439, 0581,  
 1416, 1545  
 Graham, Elizabeth ..... 0481  
 Graham, Fudd ..... D3538  
 Graham, Jason R. .... D3463  
 Graham, L. C. .... D3228  
 Graham, Scott ..... 0916  
 Graham, Steven ..... D3381  
 Granger, Larry ..... 0377  
 Granovsky, Ted ..... 1588  
 Grant, Jerome F. .... 0633, 0976,  
 1985, 2135, D3336, D3397, D3529  
 Grant, William ..... D3050  
 Grassi, Alberto ..... 1553  
 Grasswitz, Tessa R. .... SP1474  
 Gratton, Claudio ..... 0394, 1000, 1763,  
 2107, D3404, D3457, D3465, D3503, VP0004  
 Graves, Andrew D. .... 0238, 0247, 1223, 1959  
 Gray, Michael ..... 0279, 0284, 1128, D3109  
 Grebennikov, Vasily ..... 0480  
 Green III, Frederick ..... 0655  
 Green, Raissa ..... 0141, 0647  
 Green, Thomas A. .... 1305, D3538, D3620  
 Greene, Jeremy K. .... 0560, 1998, D3175  
 Greenplate, John ..... 0137  
 Greenstone, Matthew H. .... 0110  
 Greenwood, Carmen ..... 1123, D3296  
 Gregg, Peter ..... 1205  
 Gregoire, Michael ..... 0374  
 Grettenberger, Ian M. .... 0308, 0910  
 Grevstad, Fritz ..... 2141, D3367, D3368  
 Grewal, Parwinder ..... 1940, D3529, D3534  
 Gribskov, Michael ..... 0759  
 Gries, Gerhard ..... 0658, D3223  
 Gries, Regine ..... 0658  
 Grieshop, Matthew ..... 0708, 0846,  
 0994, 2140, D3344, D3422  
 Griffin, Philippa ..... 0591  
 Grimaldi, David ..... D3606  
 Griswold, Terry ..... 0778, 2065, 2164, D3205  
 Groden, Eleanor ..... 1008, 1012  
 Grodowitz, Michael J. .... D3366  
 Grogan, William ..... 1329  
 Gronenberg, Wulfila ..... D3080  
 Grosman, Don ..... 0246  
 Gross, Aaron ..... 0692, D3624  
 Gross, Brett ..... 0894  
 Gross, Kevin ..... 1757  
 Grove, Mel ..... 0580  
 Groves, Russell L. .... 0005, 0256, 0730, 2087  
 Grozinger, Christina M. .... 0104, 0870, 1288  
 Grubin, Sarah M. .... D3396  
 Grula, Courtney ..... D3464  
 Grulke, Nancy E. .... 0245  
 Grygorczyk, Alexandra ..... 0039  
 Grzymala, Traci L. .... 1045  
 Grégoire, Jean-Claude ..... 1217  
 Gu, Jiabing ..... 0414  
 Gu, Liuqi ..... 1097, D3062, D3258  
 Gu, Mengmeng ..... D3531  
 Guarna, M. Marta ..... 0227, SP1789  
 Guarneri, Alessandra ..... 0465  
 Guedes, Raul Narciso C. .... D3285  
 Guédot, Christelle ..... 0895, 1000, 1554, D3376  
 Guerrero, Felix ..... 0532  
 Guerrero, Melissa ..... D3450  
 Guerrieri, Emilio ..... 1559, D3390  
 Gugino, Beth ..... D3113  
 Guidolin, Aline ..... 1335  
 Guidry, Eric ..... D3002  
 Gujar, Govind ..... D3611  
 Gunasekaran, K. .... 1671  
 Gundersen, Knute ..... D3157  
 Gundersen-Rindal, Dawn E. .... D3127, D3627  
 Güneş, Eda ..... 1170  
 Guo, Jianyang ..... SD1482  
 Gusarov, Vladimir ..... 1638, D3589  
 Gut, Larry ..... 1393, 1398, 1567, 1954, D3422  
 Gutensohn, Michael ..... 0908  
 Gutierrez, Guadalupe ..... D3386  
 Gutowski, Jerzy ..... 0480  
 Guyton, John ..... 0622, 1310, D3015, D3277  
 Guzy, Michael ..... 2072  
 Gyawaly, Sudan ..... 0802  
 Ha, Jisu ..... 0748  
 Haack, Robert A. .... 1258

## Author Index

Haarmann, Daniel.....	0672, D3271, D3272	Hardy, T.....	1020	Henry, Karly.....	1844, D3328
Haavik, Laurel J.....	0241	Hare, J. Daniel.....	0596, D3491, D3492	Hensley, Darrell.....	D3529
Hachilala, Nchimunya.....	D3281	Harker, Thom.....	SD2029	Heraty, John M.....	1055, 1056, 1350, D3034
Hack, Lindsey.....	2055	Harmon, Jason P.....	0819, 0911, 0925, D3326	Herbert, Ames.....	0545, 0568, 0839, 1269, 1998, 2109, D3359
Hackett, Ryan.....	D3460	Harmon-Threatt, Alexandra.....	1827	Herbert, DA.....	0560
Haddad, Nick M.....	1711, D3307	Harrell, Lauren.....	0570, 0972	Herman, Rod A.....	0562
Haddad, Stephanie.....	D3209	Harrell, Robert A.....	1362	Hermann, Sara.....	1815
Hagen, Marcia.....	D3255	Harrington, Laura.....	1970	Hermanson, John.....	1624
Hagler, James.....	1096, 1943, D3384, D3395, SD0347	Harris, Alice.....	0931	Herms, Catherine P.....	0239, D3405
Hahn, Daniel.....	2179	Harris, Jeffrey W.....	0221, 0984	Herms, Daniel A.....	0076, 0077, 0078, 0239, 0892, 1010, 1107, 1803
Hahn, Noel.....	0841	Harrison, Howard F.....	D3337	Hernandez, Fabio.....	0156
Hahn, Philip.....	0865	Harrison, Kyle.....	1065	Hernandez, Joel.....	0858
Haight, Robert G.....	1258	Harrison, Rhett.....	0478	Hernandez, Katherine.....	0960, 1345
Hail, Daymon.....	1072	Harrison, Richard.....	1637	Hernandez-Arenas, Marianguadalupe.....	D3334
Haile, Fikru.....	0561, D3416	Harrison, Stefani.....	D3588	Hernandez-Cumplido, Johnattan.....	D3489
Haimowitz, Lawrence.....	0524	Harrison, Tina.....	1829	Hernández-Juárez, Agustín.....	0271, VP0001
Haines, William.....	2166	Harth, Jacquelyn.....	0937	Heron, Jennifer.....	0166
Hajek, Ann E.....	0710, 1509, 1717, 2071, SP1492	Hartness, Ashley.....	0052	Heron, Ted.....	D3024
Hakeem, Abdul.....	1778	Hartop, Emily.....	2168	Herr, Charles.....	2169
Hale, Aaimie.....	2175	Hartshorn, Jessica.....	0797, 1611	Herreid, Judith.....	0525
Hale, Brook.....	0955, D3112	Harvey, Jeff.....	1489	Herrera, Claudia.....	0468, 1682, D3230
Hale, Frank.....	D3336, D3529	Harvey, Mark S.....	1062	Herrera-Mayorga, Elsa.....	VP0008
Hall, Brian.....	2177	Harwood, James D.....	0826, 0852, 0884, 1003, D3522	Herring, Michael.....	D3538
Hall, Carrie.....	0175, 0638, D3031, D3033	Haseeb, Muhammad.....	SD0352	Hesler, Louis S.....	0927, SP1752
Hall, David G.....	0586	Hash, John.....	D3207	Hesler, Stephen P.....	1551
Hall, David R.....	0476, SD1462	Hassett, Molly.....	SD0065	Heth, Rachel L.S.....	0985
Hall, Loyal.....	0473	Hassona, Nadia.....	1378	Hibbard, Bruce.....	0285, 0945, 1412, 1697, 1952, D3138
Haller, Simone.....	0938	Hauser, Martin.....	D3606	Higa, Yukiko.....	0687
Hallett, Rebecca.....	1397, SD0346	Havig, Van.....	1537	Higashi, Clesson.....	1342
Hallett, Rich.....	2124	Haviland, David R.....	0589, D3391, D3437, D3523	Higbee, Bradley.....	D3470, D3472, D3523
Hallwachs, Winnie.....	1160	Havill, Nathan.....	1101, D3396	Higgins, Laura S.....	0128
Hamamoto, Taku.....	0563	Hawks, David.....	0500	Highland, Steven.....	2068, 2073, D3255
Hamblin, April.....	0913	Hawks, David.....	0500	Hight, Stephen.....	1019, 1488
Hamby, Kelly.....	1543, 1835, 2101	Hayden, James.....	1343, 1948, D3284	Hildebrand, John.....	0472, 0473
Hamer, Gabriel.....	0537, 0659, 0690, 1140	Haye, Tim.....	0083, 0085	Hilf, Mark.....	0586
Hamer, Sarah.....	0537	Haygood, Robert A.....	0278, 0558	Hill, Amy.....	0076
Hamilton, Fredericka.....	D3188	Haynes, Kenneth F.....	1086, 1095, 1680, 1997	Hill, Catherine.....	1384
Hamilton, George C.....	0669, 0841, 0844, D3134	Haynes, Kyle J.....	2071	Hill, Elizabeth.....	1533, 2134, SP0098
Hamilton, Gordon.....	0091, 1332	Hazen, Rebecca F.....	1632	Hill, JoVonn.....	SP1578
Hamilton, K.G. Andrew.....	2158	Hazlehurst, Alexander.....	0219	Hiller, Leah.....	D3033
Hamilton, Krista.....	VP0004	He, Juan.....	0194	Hillyer, Julian F.....	0197, 0757, 0758
Hamilton, Michele.....	SD0023	He, Kang-Lai.....	D3261	Hilton, Richard.....	1707, 1937, D3315
Hamilton, Phineas.....	0364, 1104	Heacox, Scott.....	D3034	Himler, Anna G.....	0368
Hamm, Philip.....	D3325	Head, Graham P.....	0126, 0941, 0952, 1206, 1549, 1801, 2001, D3486	Hinds, Jermaine.....	0825
Hamm, Ronda.....	1325	Heads, Sam.....	1854, 1856, D3593	Hinkle, Nancy.....	0322
Hampton, Rachel.....	0955, D3112	Healy, Kristen.....	2172	Hinrichs, Clare.....	D3113
Han, Myung-Sae.....	D3505	Heath, Zachary.....	1959	Hinson, Kevin.....	1677
Hanavan, Ryan.....	1959, 2124	Hebert, Luke.....	D3001	Hippee, Elaine.....	1639
Hancock, Robert.....	D3024	Hebets, Eileen.....	2079	Hishinuma, Stacy.....	1034, 1223
Handler, Alfred.....	1840	Heckel, David G.....	1209, SP0116	Hiskey, Suzy.....	D3024
Handley, Kaitlin.....	0249, 0250	Hedlund, Tyler.....	0535	Hita-Garcia, Francisco.....	D3036
Handlon, Sarah.....	0640	Hedstrom, Christopher.....	0086	Hitchcox, Mark E.....	SD2031
Haney, Brian.....	2145	Heerman, Matthew.....	0650	Hitchon, Andrea.....	0949
Hanks, Lawrence M.....	0213, 0249, 0250, 0251, 0478, 0482, 0818, 0958, 1090, 1392, 1401	Hefty, Andrea.....	1007	Hix, Raymond L.....	SP0360
Hanley, Guy.....	0494, D3273	Hegeman, Adrian.....	0218	Hjelman, Carl.....	D3184
Hanley, John.....	0645	Heidel-Baker, Thelma.....	D3409	Hladun, Kristen.....	SP0100
Hanna, Cause.....	1177	Heimpel, George E.....	0169, 0813, 0814, 1626	Ho, Huei-Bin.....	SD0332
Hanna, Marley.....	D3066	Hein, Gary.....	0875, 1030, 1197, 1687	Hoback, W. Wyatt.....	D3413
Hanrahan, Shawn.....	0512	Heins, Bradley.....	D3042	Hoban, Jackie.....	D3013, SD0056, SD0059
Hans, Krystal R.....	0670	Heinz, Kevin.....	D3524	Hochuli, Dieter.....	1700
Hansen, Allison.....	1144	Heinz, Ray.....	D3326	Hodde, Mark S.....	0811, 1024, 1983, D3540, SD0074
Hansen, Anna.....	D3042	Held, David.....	0418, D3118, D3310	Hodges, Amanda C.....	0417, 1196
Hansen, Immo A.....	D3004, D3044, D3055, D3075, D3641, D3660	Hellmich, Richard.....	0733, D3519	Hodgson, Erin W.....	0571, 0975
Hansen, Jason.....	1419	Helm, Bryan.....	D3255	Hoekman, David.....	1281
Hansen, Laura.....	D3135	Helm, Richard.....	1679	Hoekstra, Nicole.....	D3405, SD2026
Hansen, Laurel.....	1318	Helms Cahan, Sara.....	1289, D3172	Hoel, CDR David F.....	SP1894
Hansen, Rich.....	0603	Helms, Anjel.....	0961, D3477	Hoelldobler, Bert.....	D3070
Hansen, Robert.....	0892	Helpert, Charles.....	1681	Hoelmer, Kim A.....	0083, 0084, 0816, 1559, 2128, D3387, D3390, SP0081
Hansen, Anthony.....	0901	Hemberger, Jeremy.....	D3457	Hoey-Chamberlain, Rochelle.....	1037
Hanson, Stephen J.....	1294	Hemly, Sara.....	D3600	Hoffman, George D.....	D3324
Hansson, Bill.....	1784	Henderson, Gregg.....	0679, D3233, D3234	Hoffmann, Ary.....	SP1573
Hanula, James L.....	1218	Henderson, Hannah.....	1501	Hoffmann, Benjamin D.....	1182
Haq, Muhammad.....	0539, D3415	Hendrickson, John.....	2068	Hoffmann, Mark.....	1338, 1716, D3319
Hara, Arnold.....	D3355	Hendrix, William H.....	0136	Hofland, Megan.....	1522
Haraguchi, Dai.....	D3340	Hendry, Tory.....	0258, 1623	Hofstetter, Richard W.....	0799, D3554
Hardin, James.....	D3296	Heng-Moss, Tiffany.....	0597, 0898, 1718, D3145, D3347, D3501	Hogg, Brian N.....	D3320
Harding, Katie.....	1634	Henne, D.....	0952	Hogg, David B.....	0877, D3327
Harding, Scott.....	1142	Hennen, Derek.....	1089, 1747		
Hardwick, Scott.....	0398	Hennessey, Michael K.....	0380		
Hardy, Nate.....	1622, 1647				

## Author Index

Hogsette, Jerome A. ....	1909, SD1444	Hurst, Mark.....	0397	Janowiecki, Mark.....	0651
Hohenlohe, Paul .....	2064	Hurwitz, Ivy.....	0650	Janssen, Arne.....	0440
Hoki, Evan.....	D3279	Huseth, Anders.....	0005, 2087	Janzen, Daniel H. ....	1160
Holdcraft, Robert.....	D3432	Hust, James.....	0746	Janzen, Fredric.....	1994
Holderman, Chris J. ....	0689	Hutchins, Scott.....	0135	Jaquish, Barry.....	1501
Holland, Jeffrey D. ....	1843	Hutchinson, Pamela J.S.....	1028	Jara-Cavieres, Antonella.....	D3584
Holman, Patricia.....	0532	Hutchison, William.....	0383, 0842, 1002, 1208, D3017, D3174	Jaramillo, Juliana.....	0095
Holt, Holly.....	0015	Huxman, Travis.....	1500	Jarnevich, Catherine.....	1253
Holway, David.....	1176	Huxter, Elizabeth.....	SP1789	Jaronski, Stefan T. ....	1507, 1939, D3418
Holzappel, Christina.....	0457	Huynh, Lynn.....	0372	Jasinski, Jim.....	D3375
Honaker, Jessica.....	1754	Hyde, Embriette.....	0672	Jasperson, Dane.....	1331
Hooie, Nicholas.....	2135	Hyslop, Michael D.....	0080	Jeanne, Robert L.....	1624
Hooks, Cerruti.....	0545, 0923, 2091	Hyun-chul, Park.....	1666	Jech, Larry E.....	D3418, D3508
Hoonbok, Yi.....	1666	Hyunjung, Kim.....	1666	Jeffers, Laura.....	0378, 2179
Hoover, Doreen.....	1403	Iamurri, Joshua.....	1387	Jeffrey Gutierrez, Eileen.....	1658
Hoover, Kelli.....	0473, 0475, 1142, 1145	Ibanez, Freddy.....	D3079	Jehajo, Nosheen.....	1667
Hoover, Shelley.....	0227	Ibanez, Ines.....	SD0062	Jenkins, David A.....	D3323
Hopkins, Brandon.....	0168, 2169	Ibrahim, Abdullah.....	0227	Jenkins, Nina.....	0700
Hopkins, John.....	D3531	Ibrahim, Samy.....	1472	Jennings, David E.....	SD0061
Hopper, Keith R.....	1616, D3202	Idowu, John.....	D3476	Jennings, Emily C.....	D3068
Hopperstad, Kristen.....	0663	Iftikhar, Yasir.....	0587	Jennings, Jackson.....	0033
Hopwood, Jennifer L.....	1251, 1529	Iglesias, Lindsay.....	0997	Jennings, Jennifer.....	D3024
Horak, Michael.....	2006	Ignell, Rickard.....	1787	Jensen, Peter.....	D3615, D3628
Horikoshi, Renato.....	D3486	Ikerd, Harold.....	2065	Jent, Derrick.....	0610
Horsburgh, Robert.....	D3235	Ileleji, Klein.....	0706	Jentsch, Peter J.....	SP1475
Horton, Dan L.....	0577, 1194	Im, Jae Seong.....	D3103, D3176, D3195	Jeon, Hong Young.....	0414
Horton, David.....	1420, D3131, D3525, D3527	Imanishi, Nozomi.....	0687	Jeon, Jun-Hack.....	SD0337, SD0340
Hosang, Meldy.....	0180	Imrie-Situnayake, Daniel.....	1773	Jeong, Young Eui.....	D3645
Hoshi, Tomonori.....	0687	Inea, Lee.....	D3211	Jepsen, Sarina.....	1825, 2015
Hoteling, Jesse.....	1385	Ingerslew, Kathryn.....	0630, 1818, SD2025	Jepson, Paul.....	2072
Hottel, Benjamin A.....	0683	Ingrao, Adam.....	0828	Jessie, Casi N.....	1943, D3384, D3395, D3467
Hou, Youming.....	1163	Ingwell, Laura L.....	0356	Jessie, William.....	1943, D3384, D3395, D3467
Hough-Goldstein, Judith A.....	0249, 0250, 0251	Inouye, Brian.....	0987	Jetton, Robert M.....	1496
Houk, Scott.....	0288	Inskeep, Jess R.....	0772	Jha, Shalene.....	0782, 0792, D3010
Houseman, Richard.....	0699	Inyang, Edidiong.....	1612	Jiang, Changjian.....	D3520
Houston, Allan E.....	0677	Ioriatti, Claudio.....	1553, 1832	Jiang, Hongbo.....	D3252
Howard, Ann.....	1062	Iovinella, Immacolata.....	SP1789	Jiang, Ju.....	0158
Howard, Daniel R.....	0175, 0638, 1576, D3031, D3033	Ipser, Reid.....	1935	Jiang, Shan.....	1173
Howard, Katherine.....	D3538	Irby, Trent.....	0917, 0924	Jianhua, Jin.....	1860
Howarth, Francis G.....	SP1260	Ireland, Dale.....	0566	Jin, Na-Young.....	SD0337, SD0340
Howell, Anna.....	2142	Ireland, Stephen.....	0742, D3423	Jing, Xiangfeng.....	1369
Howell, Forrest.....	D3125	Iriarte, Liliana.....	VP0012	Joern, Anthony.....	0391, 1688, D3121
Hoy, Casey.....	0008, 0857	Irwin, Caleigh.....	1231	Johar, Harman.....	1770
Hoy, Marjorie A.....	0436, 0872, SP0164	Isaacs, Rufus.....	0394, 0786, 1398, 1554, 1556, 2062, D3157, D3169	Johns, Chris A.....	1051
Hoyte, Angelique.....	D3165	Ishikawa, Tomohisa.....	1417	Johns, Robert.....	0480
Hroobi, Ali.....	D3039, D3220	Islam, Khandakar Rafiq.....	D3534	Johnson, Amy.....	0148
Hsiao, Wenfeng.....	1165	Isman, Murray B.....	0717, 1300, 1399, D3466	Johnson, Andrew.....	1222
Hu, David.....	1425	Ivan, Eduardo.....	SD1470	Johnson, Dana.....	D3045
Hu, Xing Ping.....	0751, 0866, D3074, SD1444	Iverson, Jaana.....	D3017	Johnson, Donn.....	0990, 1554, 1953, D3444, D3445
Huang, Chin-Gi.....	SD0332	Ivie, Michael A.....	0434	Johnson, Douglas W.....	0826
Huang, Danqiong.....	0894	Izzo, Victor.....	1405	Johnson, Eileen.....	0676
Huang, Fangneng... 0126, 0941, 0952, 1732, D3082		Jaal, Zairi.....	1166	Johnson, Gregg A.....	0169
Huang, Jia.....	D3076, D3088, D3090	Jabbour, Randa.....	2058	Johnson, Holly Lynn.....	D3166
Huang, Ming.....	0215	Jack, Cameron.....	0737	Johnson, Kevin.....	0280, 0559, 0561
Huang, Shaokang.....	SD0023	Jackai, Louis E.N.....	0291, D3231	Johnson, Kevin P.....	1355
Huang, Wei-Fone.....	0230	Jackson, Carl.....	0325	Johnson, Lisa K.....	0750
Huang, Xin.....	0767	Jackson, D. Michael.....	D3337	Johnson, Marshall W.....	2128
Huang, Zachary Y.....	SP0107	Jackson, Katherine.....	D3480, D3488	Johnson, Norman.....	0082, D3600, SP0081
Hubbard, Charles.....	1519	Jackson, Mark A.....	1511, 2133, D3361	Johnson, Paul J.....	D3275
Hubbard, Jamee Lee.....	D3643	Jackson, Morgan.....	1756	Johnson, Reed.....	0016, 0225, 0794, D3147, D3462
Huber, Lars.....	D3319	Jackson, Trevor.....	0397	Johnson, Robert H.....	0266
Huckaba, Randy M.....	0278	Jacobson, Alana L.....	2083, D3164	Johnson, S.J.....	D3366
Hughan, Alex.....	D3428	Jacobson, Amanda.....	0278, 0280, 0559, 2000	Johnson, Timothy.....	1935
Hughes, Gabriel.....	0477	Jacquin-Joly, Emmanuelle.....	1784, 1787	Johnson, Todd.....	0818, SD0060
Hughes, Grant.....	0369	Jae-seung, Yu.....	1666	Johnson, Wendy.....	0308, 1907, D3536
Hughes, Jennifer.....	1410, D3454	Jahren, Hope.....	0453	Johnson, Wood.....	D3604
Hughes, Marc.....	D3564	Jakka, Siva R. K.....	0274, 0276, D3082	Johnston, Emily.....	0664
Hughson, Sarah A.....	0279, 0950	James, David G.....	0855	Johnston, J. Spencer.....	0512, D3184
Huizinga, Kristin.....	D3615	James, Marisano.....	0212, D3266	Johnston, M. Andrew.....	1043
Hulbert, Daniel.....	D3268, D3269	James, Rosalind.....	0796, 2068, 2073	Jones, Anne.....	1523
Hulcr, Jiri.....	1075, 1214, 1221, 1222, 1494, 2022	Jameson, Mary Liz.....	1040, 1640	Jones, Ashley L.....	2091
Hung, Kaddie.....	SP0162	Jameson, Samuel.....	0468, 1682	Jones, Cami R.....	0534
Hung, Kim.....	0657	Jamieson, Mary A.....	0233, D3407	Jones, Corbin D.....	0648
Hungate, Bruce A.....	D3431	Janairo, Matthew.....	D3653	Jones, Douglas.....	1947
Hunt, Brendan.....	1292	Jancke, Bettina.....	1613	Jones, Emily.....	0263
Hunt, Greg J.....	0759, 1365	Jander, Georg.....	1369	Jones, Guinevere Z.....	1617
Hunt, Thomas E. ... 0720, 0721, 0835, D3145, D3475		Jandricic, Sarah.....	0035, 0042, 1175	Jones, Joshua R.....	0508
Hunter, Martha S.....	0258, 0368, 1619, D3304	Jandt, Jennifer M.....	1624	Jones, Matthew.....	1842
Hunter, Wayne B.....	1025, 1126, 1798, D3051	Jang, Eric B.....	1957	Jones, Michael.....	0238, SD0066
Hurley, Janet A.....	D3538	Janicki, Julia.....	2167, D3187	Jones, Michael I.....	SD0073
Hurley, Terrance.....	1539, D3108			Jones, Moneen.....	1408

## Author Index

Jones, Nathan.....	1340	Keller, Oliver .....	1640	Kleiner, Kylee .....	D3183
Jones, Susan C.....	0684, D3007, D3008, D3240	Kelly, Caitlin .....	D3130	Klepzig, Kier .....	D3546
Jones, Vincent .....	0325, 1420, SP1561	Kelly, Heather .....	D3529	Klick, Jimmy .....	0998
Joplin, Karl H.....	0199, 0203, 1363	Kelly, Suzanne E.....	1619, D3304	Klimov, Pavel B.....	0159
Jordan, Amelia.....	0301	Kemp, Emily .....	1958	Kline, Daniel.....	1436
Jordan, Gregory .....	1058	Kemp, William P.....	D3255	Klingeman, William.....	D3335, D3548
Jorgensen, Carl L.....	D3545	Kendra, Paul E.....	1219, D3339	Klinger, Ellen .....	0796
Josefsen, Eilen .....	D3589	Kennaway, Lisa.....	1253	Clittich, Danny .....	0900, 0988, 1610, 2092
Josek, Tanya .....	D3072	Kennedy, Ashley C.....	D3116	Kloepper, Joseph .....	0260
Joshi, Neelendra K.....	0228, 1960	Kennedy, Christina.....	2054	Klompfen, Hans .....	0159
Joy, Teresa.....	1658	Kennedy, George G.....	0005, 1409, 2086, D3164, D3398	Klooster, Wendy S.....	0239
Joyce, Andrea .....	1599, D3523	Kennedy, Mark .....	0688	Knight, Alan L.....	0361, D3419
Joyce, Kara .....	D3576	Kennedy, Susan.....	1614	Knight, Kathleen S.....	0077
Ju, Young Ran.....	SD0338	Keogh, Eamonn .....	D3414	Knight, Tiffany.....	1827
Jubenville, Jeremy .....	0836	Keough, Stacy .....	D3129	Knipple, Douglas.....	0742, 1097, D3062, D3258
Jung, Chuleui .....	D3186, D3193, D3194	Kern, Bill .....	0705	Knodel, Janet .....	D3111, D3490
Jung, Jong Kook .....	D3103, D3176, D3195	Kerns, David L.....	0126, 0565, 0941, 0952, 1267, 1418, D3350	Knutson, Allen .....	2121, D3348
Jung, Yu-Bin .....	D3267, SD0339	Kerrick, Ben .....	0008	Knyshov, Alexander.....	0522, 1037
Jurat-Fuentes, Juan Luis.....	0734, 1228, D3082, D3619	Kesler, David .....	D3296	Ko, Na-Yeon .....	D3267, SD0339
Juttner, Adrian S.....	0201	Kessler, André .....	0266	Kobziar, Leda.....	1627
Kaftanoglu, Osman .....	2155	Kester, Karen .....	1093, D3162, D3163	Koch, Frank .....	1253, 1255, 1258, D3546
Kaiser, Matthew C.....	0814	Keum, Eunsun .....	D3186, D3194	Koch, Jennifer .....	0077
Kajita, Yukie .....	1989, 1997	Khajuria, Chitvan .....	1226, 2174	Koch, Jonathan .....	0878, 2065, 2164, D3205
Kakkar, Garima .....	0695	Khan, Bilal .....	0184	Koch, Kyle G.....	0898, D3501
Kaldoun, Bettina .....	0011	Khan, Ikhlas .....	0147, 0150	Koch, Robert .....	0816, 0901, 0926
Kalmowitz, Kathie .....	0302	Khan, Zeyaur.....	0090	Kocher, Sarah D.....	1365
Kaloshian, Isgouhi.....	1143	Khatchikian, Camilo.....	D3217	Kodrick, Dalibor .....	D3078
Kaltenpoth, Martin.....	0365	Khodahemmati, Sara .....	0619	Koehler, Philip G.....	0683
Kamble, Shripat .....	1585	Khorsand-Jamal, Paiman .....	D3578	Koganemaru, Reina .....	1679
Kammerer, Melanie A.....	1960	Khrimian, Ashot .....	D3570	Koh, Insu .....	1249
Kananu, Lucy .....	0093	Kicklighter, Jenna.....	D3341	Kohama, Tsuguo .....	D3340
Kanao, Taisuke .....	D3595	Kietzman, Parry .....	0871, SD2030	Köhler, Angela.....	0594
Kanda, Kojun.....	1655, 1923	Killiny, Nabil .....	D3245	Kohler, Glenn R.....	1959, D3396, D3549, D3558
Kandel, Devi R.....	0968	Killmaster, Lindsay .....	0531	Kokoza, Vladimir A.....	0748
Kang, Chan-yeong.....	D3267, SD0339	Kim, Chang-Hyun.....	1665	Kolbe, Elizabeth .....	0008
Kang, Hyo Jeong .....	0874	Kim, Dong Gun.....	0874	Kolich, Lindsay .....	SD0068
Kanga, Lambert.....	D3085, D3086, D3099, SD0021, SD0352	Kim, Donghun.....	0765, 1745	Kolomiets, Michael.....	0823
Kannangara, Rubini.....	D3578	Kim, Dongmok .....	D3160	Konemann, Charles .....	D3043
Kanost, Michael .....	D3632	Kim, Dongwon .....	D3083	Koop, Benjamin .....	0364
Kansman, Jessica .....	D3012	Kim, Hak-seo .....	D3189	Kopco, James .....	0819
Kantola, Tuula .....	SD1487	Kim, Hanna .....	D3242	Koppenhöfer, Albrecht .....	0425, 1508, D3614
Kapheim, Karen .....	2151	Kim, Hong Geun.....	D3252	Kostromytska, Olga.....	0425, 1508, D3614
Kaplan, Ian .....	0356, 0859, 0908, 0965, 1032, 1816, D3095, D3364	Kim, Hyojoong .....	1078	Kowles, Katelyn A.....	0826, SD2028
Kaplan, Jonathan .....	D3620	Kim, Hyun-Seung.....	SD0339	Koyanagi, Tohru .....	0563, 0580
Karacetin, Evrim .....	1942, SP1493	Kim, Hyunwoo .....	D3645, SD0338	Kraemer, Mark E.....	0143
Kariuki, Eutyclus .....	SP0360	Kim, Jiwon .....	D3194	Kramer, Vincent J.....	1410, D3454
Kariyat, Rupesh Ram.....	1850	Kim, Jong ju .....	1740	Kraus, Dylan .....	1950
Kasap, Ismail .....	1162	Kim, Ju Hyeon.....	0649, 0736, D3625	Kraus, Emily .....	1607
Kaser, Joe M.....	0169, 0813	Kim, Jun-Ran .....	1676	Krause, Charles.....	0414
Kaspar, Rachael.....	D3572	Kim, Jung-Kyu .....	SD0339	Krauska, John.....	0630, SD2025
Kato, Atsushi .....	D3243	Kim, Kyung Seok .....	0876	Krell, Rayda K.....	0446
Katz, Aron .....	2161	Kim, Sang Il .....	0614	Kremen, Claire .....	0216, 1821
Kaufman, Alex.....	0841	Kim, Seung Tae .....	D3103	Krey, Karol.....	0853, 1606
Kaufman, Andrew .....	D3530	Kim, Tae.....0530, 0538, 0641, D3214, D3216, D3218	D3404, D3503	Krimmel, Billy .....	0906
Kaufman, Emily .....	0654	Kim, Tania .....	D3404, D3503	Kring, Timothy J.....	1096, 1943, D3384, D3395
Kaufman, Leyla V.....	0897, 1421, D3530	Kim, Yiseul .....	1736, 1743	Krischik, Vera .....	2095
Kaufman, Michael G.....	1664	Kim, Yonggyun .....	0130	Krishnan, Natraj.....	0622, D3015, D3066, D3078
Kaufman, Phillip E.....	0689, 1440, SD1444	Kim, Young-Ho .....	0736, D3625	Kriticos, Darren.....	1208
Kaufmann, Ruediger.....	1615	Kim, Yu-Seop.....	SD0337, SD0340	Kritsky, Gene .....	D3292
Kaur, Navneet .....	D3325	Kime, Lynn .....	0297	Kroll, Kevin .....	D3651
Kaur, Paramjit .....	SP0165	Kimoto, Troy .....	0480	Kronauer, Daniel .....	1933
Kautz, Andrea .....	0833, SD2026	Kincaid, Amber .....	0611	Kruger, Eric .....	0233
Kautz, Stefanie.....	1391, D3356	King, Cynthia B.A.....	1421, 2166	Kruger, Greg.....	0917
Kavanaugh, David H.....	1275	King, Ed .....	0564, D3510	Krugner, Rodrigo.....	2067
Kawabata, Eriko .....	1457	King, Joshua R.....	1022	Krupke, Christian.....	0970, 0983, 1541, 1565, 1843
Kawahara, Akito Y.....	1051, 1083, 1652	King, Keli .....	D3271, D3272	Krutz, Jason .....	0918
Kay, Adam .....	2069	King, Robert .....	D3042	Kryda, John .....	D3054
Kaydan, Bora .....	1162	King, Taylor .....	1057	Kubiszak-Rushton, Mary .....	0564, 0727, D3510
Kaçar, Gülay .....	0883, 2129, D3390, D3391	Kirby, Melanie.....	2159	Kuczaj, Isis M.....	1071
KC, Hari .....	1725	Kirk, Anna K .....	1554	Kuhar, Thomas P.....	0541, 0634, 0802, 0804, D3047, D3148, D3511
Kearns, Diana N.....	D3431	Kirk, William D.J.....	0091	Kuhn, William R.....	1133, 1869
Keck, Molly E.....	1313, 1681	Kirkpatrick, Jessica.....	0171	Kula, Robert.....	0172, 1121, SD0053
Keefe, Tony .....	1317	Kirst, Matias.....	0894	Kumano, Norikuni.....	SP1460, D3340
Keena, Melody A.....	0475	Kistner, Erica J.....	0914	Kumar, Sunil.....	2120
Keesecker, Levi.....	SP0114	Kitajima, Hiroshi .....	D3243	Kumar, Vivek.....	2132, D3584
Kegley, Sandy .....	D3545	Kitazumi, Ai .....	D3617	Kumarappan, Subbu .....	D3534
Kegley, Susan .....	D3620	Kivett, Jessica.....	0953	Kumashiro, Bernarr .....	SP1260
Keith, Barbera.....	1522	Kjer, Karl M.....	1047	Kuniyoshi, Claudia .....	0296, 1601, D3416
Keller, Laurent.....	1431	Klein, Barrett.....	0224	Kuntner, Matjaz .....	1062
		Klein, Matthew .....	0867	Kuriwada, Takashi.....	D3340
				Kusia, Elizabeth.....	0600

## Author Index

- Kwak, Kyu-Won..... D3505  
 Kwapich, Christina ..... 1931  
 Kwon, Hye-Ri ..... D3267, SD0339  
 La Pierre, Kim ..... 2069  
 La Spina, Michelangelo..... SD0348  
 Labadie, Paul ..... D3652  
 Labandeira, Conrad ..... 1860, 1861, SP1853  
 LaBonte, James R..... D3226  
 Labroussaa, Fabien..... D3317  
 Lacey, Lerry..... 1510  
 Lackovic, Nikola ..... SP1863  
 LaForest, Joseph ..... 2111  
 Lagalante, Anthony..... 0976  
 Lagos, Doris M..... 1151  
 Lai, Li-Chuan ..... 1932  
 Lai, Pin-Chu..... D3114  
 Lai, Yi-Ting ..... SD0332  
 Laird, Robert..... 2130  
 Lakemond, Catriona ..... 1975  
 Lallement, Helene ..... 0470  
 Lam, Quy ..... D3001  
 Lamb, Betsy ..... 2089  
 Lambdin, Paris L..... 2135, D3336  
 LaMotte, Lynn ..... 1913  
 Lamp, William O.... 0662, 0756, 1110, 1806, 2109  
 Lampasona, Timothy ..... 0211  
 Lampley, Joseph ..... D3566, D3605  
 Lanchester, Jason ..... D3127  
 Lance, D. .... 0474, 1419, 1637, D3507, D3551  
 Landeros-Flores, Jerónimo ..... 0271, VP0001  
 Landis, Douglas A. .... 0002, 0394, 0553, D3404, D3503, VP0006  
 Landolt, Peter J. .... 0202, 1390, 1833, D3380  
 Landry, Jean-François ..... D3284  
 Lane, Ian ..... 0169, D3159  
 Lang, Emma ..... 1384  
 Lang, Minglin ..... D3632  
 Langello, Gail A. .... 1820  
 Langor, David ..... 0480  
 Langston, David ..... 2081  
 Lanka, Srinivas ..... 0606  
 Lany, Nina K. .... 0243  
 Laplanche, Diane ..... 0259  
 Lapointe, Stephen L. .... 0355, 1386  
 Lara Artiga, Jesus ..... D3540  
 Lara, Olga..... SD1464  
 Larabee, Fredrick..... 1925  
 Larsen, Ashley E..... 0006  
 Larsen, Caroline ..... 1013, 1760  
 Larsen, Kirk J. .... D3602  
 Larsen, Nicholas ..... 1948  
 Larson, Jonathan L..... 0399  
 Larson, Kristi ..... SD0056, SD0059  
 Larson, Scott ..... D3213  
 Larsson, Mattias ..... 0174, 1780, 1784  
 Lasley, Paul ..... 0571  
 Lasnier, Jacques ..... D3316  
 Lau, Pierre ..... 0628  
 Laub, Curt A. .... 0802  
 Lauby, Geraldine L ..... 0855  
 Laurentis, Valéria Lucas de ..... D3357, D3393  
 Lavigne, Gary ..... 0264  
 Lavine, Laura C..... 0746, D3089, D3247  
 Lavine, Mark ..... D3089  
 Lawler, Sharon ..... 1967  
 Lawler, Susan ..... SD1980  
 Lawrence, Amanda..... D3592  
 Lawrence-Louque, Jessica ..... D3618  
 Laws, Angela N. .... 0391, 1688  
 Lawson, Daniel ..... 1905  
 Lawson, Lucinda ..... D3581  
 Lawson, Sarah P. .... 1621, 2154  
 Layman, Marissa..... 0837  
 Lazzari, Claudio ..... 0467, 0470  
 Le Conte, Yves..... 0193  
 Le Gall, Marion ..... 0725  
 Le, Nhung ..... SD1484  
 Le, Vi ..... 2116  
 Leach, Heather ..... 0632  
 Leach, Megan ..... D3478  
 Leaf, Trisha ..... 0283, 0922, D3494  
 League, Garrett P. .... 0757  
 Leahy, Shannen..... D3392  
 Leal, Walter ..... 1790  
 Leathers, Jason ..... 2099  
 Leavengood, John Moeller ..... 1348  
 LeBlanc, Elizabeth..... D3065  
 Leblanc, Luc..... 0176, 0177, 1073, 1724, D3381  
 Lebreton, Sebastien..... 0034  
 LeBrun, Edward G. .... 1928  
 Lecheta, Melise ..... 1913  
 Leckey, Erin ..... 1859  
 Ledesma, Elmer ..... D3001  
 Lee, Bo-Ram ..... SD0337, SD0340  
 Lee, Cha Young ..... 0874  
 Lee, Chae Min ..... 1740  
 Lee, Chang Joon..... 1740  
 Lee, Chow-Yang..... 1166  
 Lee, Dae-weon..... 1735  
 Lee, Dong Woon ..... 1740  
 Lee, Doo-Hyung ..... 1737  
 Lee, Hyoseok ..... D3176  
 Lee, Jackie ..... D3433  
 Lee, Jana C..... 0639, 0967, 0998, 1543, 1552, 1554, 2090, D3374, D3427, D3428, D3430, D3434  
 Lee, JinGu ..... D3176  
 Lee, Joon-Ho..... 0876, D3103, D3176, D3195  
 Lee, Kenzie ..... D3031  
 Lee, Kwang soo ..... 1740  
 Lee, Kyeong-Yeoll..... 1734, D3242  
 Lee, Richard E. .... 0768, 1454, D3248, D3249  
 Lee, Sang-Ku ..... 1739  
 Lee, Sangmi ..... D3284, VP0010  
 Lee, Seok-Hyun ..... D3505  
 Lee, Seunghwan ..... 1078  
 Lee, Si Hyeock..... 0649, 0736, D3625  
 Lee, Su-Bum..... SD0335  
 Lee, Sue Yeon..... D3103  
 Lee, Sumi ..... D3650  
 Lee, Sun Kyung ..... D3103, D3176, D3195  
 Lee, Wonhoon ..... 0736, 1078, 1739  
 Lee, Wook Gyo..... SD0338  
 Lee, Yerim ..... 1078  
 Lee, Ying-Chieh ..... SD0332  
 Lee, You-Kyoung ..... SD0337, SD0340  
 Legan, Andrew W. .... 2154  
 Legaspi, Jesusa C. .... D3362  
 Legrand, Ana ..... 0264, 1593, SD0344  
 Legros, Mathieu..... 1353  
 Lehman, Tyler ..... 0286  
 Lehnert, Margie P. .... 1298  
 Leichty, Aaron ..... 0371  
 Leinwand, Ian ..... 1253  
 Leland, Jarrod ..... 1506  
 Lelito, Jonathan ..... 0052, 0633, 0873, 1920, 2135, SD0055, SD0060  
 Lemmon, Alan ..... D3209  
 Lengerich, Eugene ..... 1761  
 Lenhart, Paul ..... 0254, 1575  
 Leon, Stephanie ..... 0522, 1036, 1037  
 León-Cortés, Jorge ..... 1690  
 Leonard, B. Rogers..... 0134, 0941  
 Leong, Joan..... 2148, D3158  
 Leong, Jong ..... 0364  
 Lepping, Miles ..... 0385, 0562, 0564  
 Leskey, Tracy C. .... 0543, 0544, 0843, 0881, 1127, 1389, 1557, D3438, D3570, SD1466  
 Leslie, Alan..... 0662, 1110  
 Leslie, Timothy W. .... 1960  
 Lesnik, Julie..... 1765  
 Lestari, Anis ..... 2127  
 Leung, Brian..... 1259  
 LeVeen, Eric ..... 1200  
 Levin, Michael L. .... 0531  
 Levine, Steven ..... 2006, D3615, D3628  
 Levy, Michael Z. .... D3217  
 Levy, R..... 0941, 0952  
 Lewis, Barbara ..... D3444, D3445  
 Lewis, Edwin ..... 0781  
 Lewis, Lauren ..... 0530, 0642, D3214  
 Lewis, Margaret ..... 0854  
 Lewis, Michelle L. .... D3005  
 Lewis, Milo ..... D3524  
 Lewis, Nicole ..... 1363  
 Li, Andrew Y. .... 1333, SD1444  
 Li, Dun-Song ..... D3261  
 Li, Fei ..... 1169  
 Li, Haichao ..... 1796  
 Li, Huarong ..... D3629  
 Li, Lin ..... D3197  
 Li, Ming ..... 0729  
 Li, Renhua ..... SD0023  
 Li, Ting ..... SP1131  
 Li, Xianchun ..... 0269, 0943, 1380  
 Li, Yuping ..... 1344  
 Li-Byarlay, Hongmei ..... 0215, D3458  
 Liancourt, Pierre ..... 0784  
 Liang, Gemei ..... 1380  
 Liao, Ling-Hsiu ..... 0773  
 Libarkin, Julie..... 1125  
 Liburd, Oscar ..... 0485, 0993, 0995, 0997, 1695, 1949, D3150, D3429  
 Lichtenberg, Elinor ..... 2054  
 Licon, Meredith ..... 1682  
 Lieberman, Zachary ..... D3036  
 Lieberr, James..... 1276  
 Liebhold, Andrew M. .... 1253, 2110, SP1256  
 Liebig, Juergen ..... 0770, D3070  
 Lienert, Anthony..... 0994  
 Liere, Heidi ..... D3404  
 Lietze, Verena-Ulrike ..... D3528, SP0360  
 Lieurance, Deah..... 1809  
 Light, Douglas ..... 0353  
 Light, Jessica E. .... 0537  
 Lightle, Danielle ..... D3430  
 Liknes, Greg ..... 0244  
 Lillieholm, Robert ..... SD0067  
 Lill, John T. .... 1692  
 Lilly, David..... 0698  
 Lim, Hyoun-Sub ..... SD0339  
 Lim, HyungWoo ..... SD0338  
 Lim, Un Taek ..... D3126, D3160, D3168  
 Limay-Rios, Victor ..... 0569  
 Lin, Chia-Hua ..... 0225, 0637, D3147, D3462  
 Lind, Eric ..... 1692, 2069  
 Lindberg Møller, Birger ..... D3578  
 Lindenberg, Linda ..... 0288  
 Lindgren, Natalie K. .... D3005  
 Lindholm, Joliene ..... 0745  
 Lindroth, Richard L. .... 0233  
 Lindsey, Amelia..... 1103, SD2030  
 Linhares, Aricio Xavier ..... D3222  
 Linksvayer, Timothy A. .... 0223, 1430  
 Linn, Charles E. .... 0957  
 Linnen, Catherine ..... D3191  
 Linthicum, Kenneth J. .... 2070  
 Lipman, Jeff ..... 1304  
 Liquido, Nicanor ..... 2105, 2115  
 Litholdo, Murilo ..... SD0333, SD1468, SD1469  
 Little, Brian ..... 0991  
 Little, Nathan ..... 0275, 0389, D3482, D3517  
 Liu, Bin ..... 0723, 1374  
 Liu, Chao ..... 1782  
 Liu, Feng ..... 0661, D3073  
 Liu, Manguang ..... SD1465  
 Liu, Nannan ..... 0661, 0729, 1726, D3063, D3073, D3084, D3118, SP1131  
 Liu, Samuel ..... 0185  
 Liu, Shipping ..... 1729, 1792  
 Liu, Shu-Sheng ..... 1490, 1650  
 Liu, T. X..... 1731  
 Liu, Xinyue ..... SD0023  
 Liu, Xuming ..... D3313  
 Liu, Yang ..... 1786  
 Liu, Yanqun ..... 1344  
 Liu, Yong-Biao ..... 0185, D3227  
 Livdahl, Todd P. .... 1663  
 Livingston, William ..... SD0067  
 Locke, James ..... 0414  
 Loeb, Gregory M..... 0787, 0957, 1551, 1554  
 Lofego, Antonio ..... 0161  
 Loftin, Kelly M. .... D3224  
 Logarzo, Guillermo ..... 1488  
 Lohman, David J..... 1084  
 Lohmeyer, K. H..... D3225

## Author Index

Lombardo, Jeff.....	2181	Machtley, Scott A.....	1096, 1943, D3395	Martin, Martin.....	D3497
Loneragan, G. H.....	D3225	MacLeod, Molly.....	0003	Martin, Randy.....	1504
Long, Elizabeth Y.....	1843, 2059	MacPherran, R.....	D3515	Martinelli, Samuel.....	1206, 2001, D3486
Long, Rachael.....	0303	MacRae, Ian.....	0926, 1684, D3321, D3349	Martinez, Adam J.....	0366, 1100
Longing, Scott.....	1122, 2165, D3119, D3400	MacRae, Ted C.....	2002, D3604	Martinez, Jeannette.....	0273
Longino, John.....	2037	MacVean, Charles.....	1415	Martinez, Laura.....	D3053
Lonsdorf, Eric.....	1822	Macías-Sámamo, Jorge.....	D3468	Martinez, Onesio.....	D3386
Looney, Chris.....	1152, D3282	Maddison, David.....	1277, 1641, 1655, 1923	Martini, Xavier.....	1716, D3165, D3564
Lopez Osorio, Federico.....	1054	Mader, Eric.....	1529, 1825, 2053	Martins, Alysha.....	0658
Lopez, Amalia.....	1072	Madsen, Bjoern.....	D3578	Martins, Gustavo F.....	SP0103
Lopez, Isis.....	1031	Madsen-Steigmeyer, Tara.....	1405	Martinson, Holly M.....	0542, 2098
Lopez, Lorena.....	0872	Mafra-Neto, Agenor.....	0140, 1396, 1400, D3377, D3432, D3453, D3550	Maruyama, Munetoshi.....	D3294, D3595
Lopez, Maurilio.....	D3382	Mafra-Neto, Margot.....	D3414	Mascarin, Gabriel.....	1511
Lopez, Vanessa.....	SD0074	Magana, Jessica.....	D3384	Mason, Andrew C.....	0175
Lopez-García, Roberto.....	0511	Maginnis, Tara.....	D3027, D3029, D3298	Mason, Charles.....	1147
Lopez-Martinez, Giancarlo.....	1888	Magle, Seth.....	0535	Mason, Charles E.....	D3144, D3166, D3261
López-Romero, Rosa.....	D3468	Magori, Krisztian.....	D3000	Mason, Kathy.....	0533
López-Uribe, Margarita.....	2044	Maharjan, Rameswor.....	D3193	Mason, Keith.....	D3169
Lord, Cynthia C.....	1968, D3642	Mahmoud, Mervat A. B.....	SD2025	Mason, Linda J.....	0706, D3048
Lord, Nathan P.....	1920, D3032	Mahroof, Rizana M.....	1234	Mason, Mary E.....	0077
Lorenz, Amanda R.....	1125	Mai, Quan.....	2116	Mason, Peri A.....	1712
Lorenz, Gus.....	0933, 0984, 1999	Maier, Chris.....	D3297	Mason, Peter.....	0085, 2139
Lorenzen, Marcé.....	D3260	Maier, Crystal.....	1044	Masonick, Paul.....	D3601
Lorenzo, Marcelo.....	0009	Maier, Reid.....	0427	Masood, Nasir.....	0590
Lorio, Wendell.....	D3366	Mainali, Ram.....	2143	Massey, Jonathan.....	D3458
Losey, John.....	0267, 1124, 2112, D3279, SP1752	Mains, James.....	1662	Masson, Mauricio.....	SD1468, SD1469, SD1470
Losey, Stephen Mychal.....	0885	Maio, William.....	D3660	Mastro, Victor.....	0474, 1637, D3507, D3551, D3562
Louda, Svata.....	1805	Maki, Elin.....	1331, 2064	Mathews, Clarissa.....	0543, SD1466
Loudon, Catherine.....	0762	Mal, Bhojoo.....	2162	Matos, Yvonne.....	0685
Loughner, Daniel.....	0040	Malcicka, Miriama.....	1683	Matsunaga, Janis.....	SP1260
Louis, Joe.....	D3502	Malcolm, Stephen B.....	2008	Matsuyama, Takashi.....	1460, D3340
Louis, Marceau.....	1217	Malinoski, Mary Kay.....	D3424	Mattee, Melissa.....	0747, D3634
Lounibos, L. Philip.....	0455, D3652	Mallick, Sayanti.....	0718	Matter, Stephen.....	2114
Louw, Marti.....	D3594	Mallinger, Rachel.....	2107	Matteson, Kevin.....	1820
Lovelace, Mike.....	0278, 0558	Mallory, Walter.....	0209	Mavrikidi, Maria.....	D3589
Lovell, Scott.....	1372	Mally, Richard.....	D3284	Maxwell, Danica.....	2093
LoVullo, Eric.....	D3045	Malone, Sean.....	0839	May, Dana M.....	0567
Lowenberger, Carl.....	0646	Malouines, Clara.....	1340	May, Emily.....	0786
Lowenstein, David.....	0809	Mamidalá, Praveen.....	1366	Mayer, François.....	1217
Lowrey, Laura.....	D3545	Manaker, Logan.....	D3607	Mayer, Rebecca.....	1615
Loye, Jenella.....	0518	Manandhar, Roshan.....	0886, D3436	Mayfield, Albert.....	0882, 1218, 1496, D3548
Lu, Bo.....	1258	Mandal, Swapam.....	0718	Mayo, Ann B.....	0526
Lu, Chengcheng Liu.....	1786	Manfio, Daiara.....	D3200	Mayo, Christie.....	0667, 1900
Lu, Guoqing.....	D3347	Manfredini, Fabio.....	0109	Mayo, P.....	0480
Lu, Wen.....	0478	Mangels, Jack.....	D3417	Mays, Sarah E.....	0677
Lu, Xin.....	D3261	Maniania, Jean Nguya Kalembo.....	0092	Mazzei, Meagan.....	0158
Luan, Junbo.....	1481	Mankin, Richard W.....	0208, 0860	Mazzoni, Valerio.....	SD0342
Lucardi, Rima.....	1955, D3123	Mannion, Catharine M.....	0412, 1018, D3099	Mbata, George.....	1710
Lucas, Keira.....	0748, 1792	Manoukis, Nicholas.....	1847, 2177	McCain, Patrick.....	0566
Lucke, Morgan.....	0983	Manriquez, German.....	D3451	McCann, Robert S.....	1661
Luckhart, Shirley.....	2076	Mansfield, Sarah.....	0397	McCarville, Michael T.....	0265, 0902, 1961
Lucky, Andrea.....	1074, 1075, 2036	Mansfield, Shawn.....	1501	McCauley, Shannon.....	1811
Ludaescher, Bertram.....	1651	Mao, Wenfu.....	2171	McClure, Travis.....	0042
Ludwick, Dalton.....	1412, D3138	Mapes, Samantha.....	1034	McCord, Joshua.....	1993
Ludwig, John.....	1071	Maran, Audrey.....	D3170	McCornack, Brian.....	0861, 0879, 0931, 1907, 1943, 1950, D3384, D3395, D3460, D3467, D3536
Luethke, Timothy.....	D3027	Marchant, Wendy G.....	0869	McCoy, Edward.....	D3534
Lukasik, Piotr.....	0373, 1336	Marchi-Werle, Lia.....	D3145	McCreery, Helen.....	1087, 2182
Lukunich, Sara.....	D3020	Marcot, Jonathan.....	1852	McCullough, Christopher.....	0875
Luna, Maria G.....	VP0010	Marcus, Monica.....	0639	McCullough, Deborah G.....	0048, 0075, 1497, D3146, D3552, D3563, SP0047
Lund, Jennifer.....	1012	Marenda, Daniel.....	1373	McCutcheon, John.....	0372, 1101
Lundgren, Jonathan.....	0626, 0638, 0837, 0969, 1278, 1689, 1823, 1824, 1826	Mares, Joseph T.....	0579	McDermott, Emily.....	0667, SD2030
Lustofin, Katy.....	0637	Margaryan, Armen.....	1403	McDonald, Danny.....	1315
Luthe, Dawn.....	0122, 0905, D3143, D3477	Margotta, Joseph.....	2172	McDowell, Nathan.....	1500
Luttrell, Randall.....	0275, 0389, D3351, D3482, SD0349	Margulies, Elan.....	SD0062	McElderry, Robert.....	1005
Lutz, Eleanor.....	D3638	Mariño-Pérez, Ricardo.....	1115, 1133, 1574	McElfresh, J. Steven.....	0761, 2119
Lyle, Breanna.....	0622, D3277	Mark-Carew, Miguella.....	0536	McEvoy, Peter.....	1942, SP1493
Lynch, Christine.....	2115	Markovic, Nenad.....	D3516	McEwen, Crystal.....	0527, D3203
Lynne, Aaron.....	0672, D3271, D3272	Markow, Therese.....	2163, D3583	McFerson, Jim.....	1562
Lyons, Barry.....	1258	Marlowe, Jack.....	D3538	McGee, Greg.....	SD0065
Lysandrou, Michael.....	0295, 0557	Marques, Luiz Henrique.....	2000, SD1468, SD1469, SD1470	McGhee, Peter S.....	1393, 1954
M'Gonigle, Leithen.....	0216, 1821	Marquis, Robert.....	1596	McGourty, Glenn.....	2131
Ma, Enbo.....	1370	Marrone, Pamela.....	1503, 1935	McHugh, Anne.....	1062
Maag, Daniel.....	0594	Marshall, James.....	1432	McHugh, Joseph V.....	0173, 1918
Maba, Talita.....	D3481	Marshall, Juliet.....	D3322	McIver, James.....	D3406
MacCallum, Robert M.....	1905	Marshall, Sean.....	0397	McKay, Alistair.....	0581
Maccracken, Augusta.....	1861	Martin, Gavin J.....	0613, 1057, 1920	McKay, Tanja.....	0955, 1236, D3112
Mace-Hill, Kevi C.....	0851	Martin, Jaclyn.....	0675	McKee, Fraser R.....	0244
Mach, Bernadette.....	D3461	Martin, Jean-Claude.....	SD0334	McKenna, Duane D.....	1042, 1063, 1915, 2041, D3209
Machado, Renato.....	0507	Martin, Jessica A.....	0625		
Machtinger, Erika.....	D3045	Martin, John Lloyd.....	D3639		



## Author Index

- McKenzie, Cindy L..... 2132, D3372, D3584  
 McKenzie, Evan..... 1989  
 McKenzie, Karen..... 0144  
 McKinney, David A..... 0749  
 McKinney, Matthew I..... 0779  
 McKissick, Katie..... 1592  
 McLean, Erin..... 0925  
 McLeod, Paul J..... D3351  
 McMahan, Erin..... 0895  
 McMahon, Dino..... 0104  
 McManus, Bradley..... D3495  
 McMechan, Anthony J..... 1030, 1201, 1687  
 McMeniman, Conor..... 0316  
 McMillan, Alexandra..... 0279, 0284, D3109  
 McMunn, Marshall..... 0858  
 McMurry, Shane..... 0801  
 McNamara, Sean..... D3492  
 McNeil, Steve..... D3381  
 McNeill, Mark..... 0396, 0398  
 McPeak, Ron..... 0494, D3273, D3273  
 McPherson, J. E..... D3593  
 McPhie, Douglas..... 0992  
 McShaffrey, Dave..... 0637  
 Meade, Tom..... 1229  
 Meagher, Robert L..... 0119, 0125, 0126, 0803, 0952, 1547, 2179  
 Mech, Angela M..... 1955, D3123  
 Medeiros, Matthew J..... 1635  
 Medina, Raul..... 0599, 1065, 1066, 1266, 1593, D3014  
 Medina-Ortega, Karla..... 1714  
 Medone, Paula..... 0469  
 Meehan, Lisa..... D3217  
 Meehan, Timothy D..... 0394, 1763, D3404, D3503, VP0004  
 Meepagala, Kumudini M..... 0151  
 Mehdinasab, Zahra..... 1174  
 Mehmood, Nasir..... 0292  
 Meier, Linnea..... 1401  
 Meihls, Lisa..... 0285, 1412, D3138  
 Meikle, William..... 0226  
 Meineke, Emily K..... 0912, 1719  
 Meinke, Lance..... 0832, 0947, 1952  
 Meisner, Matthew..... 0780, 1758, 2055  
 Meissle, Michael..... 0938, 0939  
 Mejia, Dionne..... 2163  
 Melathopoulos, Andony..... SD0023, SP1789  
 Melchiorre, Michael..... D3314  
 Melville, Bill..... 1586  
 Melvin, Christine..... D3306  
 Memon, Nasreen..... 1347  
 Menard, Katrina L..... 0520, 0523  
 Meneguim, Ana Maria..... D3345, D3474  
 Meng, Peter S..... 0475  
 Meng, Qingfan..... 0480  
 Menocal, Octavio..... 0444  
 Menon, Anil..... 0305, 1377  
 Menéndez-Acuña, Miguel..... D3035  
 Mercader, Rodrigo J..... 0075  
 Mercer, Nathan..... 0798, 1607  
 Merchán, H. Alejandro..... 0981  
 Merchant, Michael..... 0324, 1681, D3531  
 Merregalli, Giovanna..... D3454  
 Merida, Jorge..... SP2046  
 Merrill, Korie..... 1180, D3046  
 Mersch, Danielle..... 1431  
 Merten, Paul..... D3318  
 Merwin, Andrew..... 0987  
 Mescher, Mark..... 0961  
 Messenger, Matthew..... 0532  
 Metz, Mark..... 0183  
 Metzger, Chase..... SD0336  
 Meusemann, Karen..... 1053  
 Meyer, Jason..... 1384  
 Mezei, Imre..... 0295, 0557  
 Mfuti, K.D..... 0092  
 Mi-Yeoun, Park..... 1666  
 Miall, Jacob..... 2139  
 Mian, M.A. Rouf..... D3579  
 Miao, Xuexia..... 1796  
 Miao, Yunxin..... 1163  
 Michael, Amy..... D3601  
 Michaelson, Neil..... 1403  
 Michalkova, Veronika..... 0013  
 Michaud, J. P..... 1702  
 Michaud, Sarah..... SP1789  
 Michel, Andrew..... 0257, 0888, 1994, 1996, D3067, D3182, D3579  
 Michel, Kristin..... 0196, 0743, 1098, 1372  
 Michels, Jerry..... D3524  
 Midega, Charles..... 0090  
 Migiros, L.N..... 0092  
 Miguélena, Javier G..... D3237  
 Mihajlovic, Ljubodrag..... D3516  
 Mikó, István..... 1157  
 Milanovic, Slobodan..... D3516  
 Miliczky, Eugene..... 1420  
 Millar, Jocelyn G..... 0213, 0249, 0250, 0251, 0478, 0482, 0761, 1401, 2119, 2149  
 Miller, Betsey..... 0357, 1553, 1945, 2129, D3390  
 Miller, Daniel R..... 0480, D3554  
 Miller, Diana..... 0424  
 Miller, Dini..... 1303, 1673, 1674, 1679  
 Miller, Donald G..... 1621  
 Miller, Douglass..... D3574  
 Miller, Ernie D..... D3512  
 Miller, Gary L..... 0505  
 Miller, Hillary A..... D3300  
 Miller, James..... 0392, 0535  
 Miller, James R..... 1092, 1393, 1951, 1954  
 Miller, Jeffrey C..... 0357, 1945, D3390  
 Miller, John..... 1938, 1939  
 Miller, Julie..... 1926  
 Miller, Katie A..... D3172  
 Miller, Laura..... 0521  
 Miller, Melissa K..... 0158  
 Miller, Neil..... D3362  
 Miller, Nicholas..... 0257, 0738  
 Miller, Robert J..... 0532, 1375  
 Miller, Ross..... D3449  
 Miller, Thomas A..... 1225  
 Mills, Mary..... 0743  
 Mills, Nicholas J..... 0258, 0439, 0555, 0996  
 Milosavljevic, Ivan..... 0433  
 Min, Sujung..... 1739  
 Mineau, Pierre..... D3620  
 Minnick, Michael..... 0789  
 Minor, Emily..... 0809  
 Miorelli, Nancy..... 2035  
 Mira, Cauê T..... D3222  
 Mireles-Martinez, Maribel..... VP0008  
 Mironov, Sergey..... 0156  
 Mitcham, Jessica..... 0676  
 Mitchell, Robert..... 0472, 0473  
 Mitchell, Stuart..... 1583  
 Mittapelly, Priyanka..... D3067  
 Mitter, Charles..... 1861, SP1853  
 Mizell, Russell..... 0577, SP0118  
 Moar, William..... 1382, 1801  
 Moffitt, Veronica..... 1919  
 Moghadamfar, Zeinab..... VP0007  
 Mogren, Christina..... 1826  
 Mohr, Ben..... 0894  
 Mohr, Rachel M..... 1871  
 Molaei, Goudarz..... D3215  
 Moll, Andrew..... 1872  
 Moller-Jacobs, Lillian..... 0688  
 Molongoski, John..... 1637  
 Mondak, Julia..... D3648  
 Mondal, Shaonpius..... 1028  
 Monfort, Scott..... D3359  
 Mongin, Tim..... 1534  
 Mongold-Diers, Judy A..... 1392, 1401  
 Monjarás-Barrera, José..... D3122  
 Monk, Patricia E..... D3476  
 Monmany, A. Carolina..... 1031  
 Monroe, Mia..... 2013  
 Monroy, Erika..... D3660  
 Monroy, M. Carlota..... 0645  
 Montagné, Nicolas..... 1784, 1787  
 Monterroso, Armando..... 0444  
 Montgomery, Merrill..... 0531  
 Montgomery, Wayne S..... 1219  
 Monzo, Cesar..... 0262, 0437  
 Moon, Kyung-Mee..... SP1789  
 Moon, Roger D..... D3042, SD1441  
 Mooneyham, Katlin..... 0806  
 Moore, Allen J..... 1283  
 Moore, Aubrey..... 1957  
 Moore, Darrell..... 0199, 0203  
 Moore, Matthew..... 0497, 1040, 1222, 1640, D3588  
 Moore, Wendy..... 1921  
 Mora García, Gustavo..... D3006  
 Morales-Ramos, Juan..... D3389, D3411  
 Morales-Reyes, Celso..... D3021, D3122  
 Morales-Rodríguez, Anuar..... 0429  
 Moran, Kevin..... 0616  
 Moran, Nancy..... 0363  
 Moran, Patrick J..... D3383  
 Morano, Roberto..... 0579  
 Moranz, Ray..... 0392  
 Morawo, Tolulope..... D3101, D3132  
 Moreau, Corrie..... 0373, 1099, 1429, 1933, D3356  
 Moreno, Aranzazu..... 1411  
 Moreno, Carlo R..... SP1477, D3537  
 Morey, Amy C..... 1002  
 Morgan, Gaylon..... 0972  
 Morgan, J. Kent..... D3584  
 Morgan, Marjorie..... D3229  
 Morillo, Jhuniór..... SD0487  
 Morita, Masayuki..... 0563, 0580  
 Morris, Cade G..... 1312  
 Morris, E. Erin..... 1717  
 Morris, Larry..... D3546  
 Morris, William F..... 1711  
 Morrison, William R..... 0543, 1389, SD1466  
 Morrissey, Leslie..... 0645  
 Morrow, Mike..... 0537  
 Morse, Geoffrey..... 0612, 1919  
 Morse, Joseph G..... 1416  
 Mortensen, David A..... 0870  
 Mortensen, Uffe..... 1647, D3578  
 Mosqueda, Juan..... 1375  
 Mottern, Jason..... 1350  
 Moulton, John K..... 1049, 1052  
 Moulton, Kevin..... 1077  
 Moura, Mauricio..... 1913  
 Moylett, Heather M.C..... D3307  
 Muegge, Mark..... D3348  
 Mueller, Geoffrey..... D3628  
 Mukhtar, Muhammad..... 1458  
 Mukhtar, Muhammad Khalid..... 2152  
 Mulenga, Albert..... 0530, 0538, 0641, 0642, 0643, D3212, D3214, D3216, D3218, D3219  
 Mullens, Bradley..... 0667, 0704, SD1443  
 Mullin, Chris..... D3253, SD0022, SP0026  
 Mullins, Aaron..... 0678  
 Mullins, Donald E..... D3635  
 Mullins, Walt..... 0272  
 Muñiz-Merino, Manolo..... 1685  
 Munoz Cardenas, Karen..... 0440  
 Munson, Steve..... 0140, D3550, D3554  
 Munstermann, Leonard E..... 0454  
 Munyaneza, Joseph..... D3131, D3525, D3527  
 Murdock, Courtney..... 0688  
 Murillo, Amy C..... 0704, SD1443  
 Murphy, Alexzandra F..... 1411  
 Murphy, James..... SD1168  
 Murphy, Katherine..... 1839  
 Murray, Elizabeth..... 1055  
 Murray, M. J..... 1407, D3480  
 Murray, Todd..... 0584, D3549  
 Musetti, Luciana..... D3600  
 Musser, Fred R..... 0389, 0568, 0916, 0919, 0920, 0924, 0932, 0934, 0940, 0942, 0978, 0979, 0984  
 Mustafa, Fatima..... 0292, 0587, D3415  
 Mustafa, Tariq..... D3131, D3525, D3527  
 Mustan, Abdul..... 0587  
 Muturi, Ephantus J..... 1659, 1660, 1665, 1964, 1972, D3037, D3654  
 Mwangi, Waitthaka..... 0641  
 Myers, Clayton..... 1533

## Author Index

Myers, Judith H.....	1709	Nonacs, Peter .....	2151	Ording, Gabriel .....	1125
Myers, Scott W.....0551, 0882, 1406, D3548		Noor-Ul-Ane, Muhammad.....	1946	Ordosch, David .....	0946
Nabhan, Gary .....	2016	Noriega, Fernando.....	1882, D3064, D3265	Ordoñez, Jenny.....	0790
Nabity, Paul.....	0368, 1810	Normark, Benjamin .....	1622, 1647	Orf, James.....	0901
Nacer, Tarai.....	1696	Noronha, Christine .....	0431	Oronje, MaryLucy.....	D3535
Nachappa, Punya.....	1032, 1845, D3018, D3129, D3137	Norris, Edmund .....	0692	Orpet, Robert .....	0943, 1606
Nachman, Ronald J.....	1452	North, John.....	0978	Orr, David.....	D3117
Nadel, Hannah.....	0551, 1419	Norton, Andrew P. ....	1944, D3407	Orr, Michael.....	D3205
Nagalasingam, Kumaran .....	1394	Noshiro, Yuya.....	1417	Orrock, John .....	0865
Nagle, Curtis .....	1415	Nottingham, Louis .....	0989	Ortega, Maria Ortega .....	2003
Nagoshi, Rodney.....	0120, 1547	Nouzova, Marcela.....	D3064, D3265	Ortman, Matt .....	D3029
Nair, Achuthsankar S .....	VP0011	Nowak, John T.....	D3546	Osawa, Naoya.....	1991
Nair, Muraleedharan .....	1472	Noy, Shiri .....	2058	Osborne, Juliet L.....	2060
Nakamoto, Kenichi .....	0563	Nuessly, Gregg.....	0125, 1948	Osborne, Lance.....	0043, 2132, D3372, D3584
Nalam, Vamsi.....	1032, 1845, 1846, D3018, D3129, D3137	Nuss, Andrew .....	1384	Osbrink, Weste .....	0680, 0695
Nalepa, Christine A.....	1941, D3402, D3635	Nutter, Forrest .....	1961	Osekre, Enoch A.....	0716
Nam, Hwa Yeun .....	0876	Nyambura, Trizah.....	0095	Osman, Khaled.....	D3093, D3412
Nam, Sunghye .....	D3505	Nyasani, Johnson.....	0600	Osthus, John .....	SD0070
Nance, Autumn .....	1382	Nyoike, Teresia.....	1695	Ostlie, Ken .....	0283, 0922, D3494
Nanoth Vellichirammal, Neetha .....	1359	Nystrom Santacruz, Erica C.....	0816	Oswald, John D.....	0506, 0512, 0514
Naranjo, Steven.....	0808, 1528	O'Brien, Erin M.....	1010	Oten, Kelly .....	0248
Narva, Kenneth.....	1226, 1229, 2174, D3629	O'Brochta, David.....	1362	Otieno, Mark .....	0228, 1245, 1960, 2061
Narvaez, Teresa .....	D3569	O'Callaghan, Maureen.....	0397	Otieno, Washington.....	D3535
Nascimento, Antonio Rogério Bezerra do.....	D3612	O'Donnell, Kaitlyn.....	1008	Otrosina, Bill .....	D3546
Nash, Michael.....	SP1573	O'Donnell, Sean.....	1114, 1373, 2074	Ott, James R.....	D3184
Natwick, Eric T.....	D3361	O'Hara, James E.....	1049	Ottea, James.....	1418, 2172
Naughton, Ida.....	1179	O'Neal, Matthew E.....	0265, 0571, 0785, 0902, 0948, D3409	Otti, Oliver .....	0011
Nault, Brian A.....	0005, 0849, 1701, 2083	O'Neal, Paul A.....	D3353, D3561, D3566	Otto, Clint .....	1531
Navajas, Maria.....	0445	O'Neal, Sally.....	D3441, SD1442	Overholt, William A.....	VP0002
Navarro, Lucio.....	D3060	O'Neill, Eric M.....	1989	Overmyer, Jay .....	0566
Nayduch, Dana .....	0743, 1138, 1330, 1331	O'Neill, Joseph.....	1050	Owen, Christopher .....	1648
Nazari, Vazrick .....	D3284	O'Neill, Matthew .....	D3354	Owen, Jeb.....	0007, 0534
Nead-Nylander, Barb .....	0188, 1324	O'Neill, Sarah .....	SP1491	Owens, Brittany.....	D3206
Neal, Anita .....	0548	O'Rourke, Megan E.....	1841	Owens, Elizabeth .....	0564
Negri-Aranguren, Ignacio.....	D2350, D3329	O'Shaughnessy, Susan .....	1029	Owens, John .....	0139
Neehme, Maya.....	0475	Oberhauser, Karen .....	1764, 2018	Ownley, Bonnie .....	0452
Neideigh, Emily.....	D3028	Obeysekara, Piyumi.....	0264, SD0344	Özarslan, Yasin .....	D3591
Nelson, Amanda .....	0838	Obrycki, John .....	1994, 1997	Pacheco, Vincenzo A.....	0671
Nelson, Gil .....	1158	Ocampo, Clara.....	0646	Pacheco, Yelena .....	0613, 1057
Nelson, Lori J.....	D3335, SD0072	Ochilo, Willis.....	D3535	Pagac, Benedict .....	0158
Nelson, Peter .....	0821	Ochoa Diaz, Margarita.....	D3006	Page Jr., Robert E.....	0913, 2155
Nelson, Tracey .....	0397	Ochoa, Ronald .....	0153, 0155, 0159, 0161	Page, Brandon .....	1544
Nemec, Kristine .....	1823, 1824	Ode, Paul .....	0182, 0593, 1944	Page, Michael .....	1326, D3538
Neoh, Kok-Boon.....	1166	Oehlschlager, Cam .....	0354	Pajares, Juan .....	0476
Nesheim, Katherine.....	1121	Oetting, Ronald.....	D3425	Pak, Edwin .....	2070
Nester, Paul .....	1681	Ofarril, Hipolito.....	1548	Pakyari, Hajar .....	VP0007
Neteler, Markus.....	1553	Ogburn, Emily.....	D3539	Palli, Subba Reddy.....	1129, 1799, D3622, SD0343
Network, Nutrient .....	2069	Ohmart, Clifford.....	1759	Pallipparambil, Godshen .....	0552
Neva, Jennifer.....	0894	Ohnesorg, Wayne J.....	0835	Palmer, Kelly .....	D3228
Neven, Lisa .....	0381, 2120	Ohno-Shiromoto, Keiko .....	D3340	Palmer, Nathan .....	1718
Neves, Pedro .....	D3345, D3474	Ohrn, Amanda.....	0549, 1555, D3373, D3427, D3428	Palmer, Todd .....	0101
Newell, Bryson.....	2136	Oi, Faith M.....	0681	Palumbo, John C.....	1686, 2072, 2085
Ng, Jordan .....	SD0487	Oikkels, Finn .....	D3578	Pan, Hongyu .....	0734
Ngumbi, Esther.....	0260	Okuma, Daniela M.....	D3487	Pan, Weidong .....	0194
Nguyen, Andrew.....	D3172	Olafson, Pia.....	1375, D3225	Pan, Zaiqi .....	0128, 2005
Ni, Chia-Hung .....	SD0332	Olcerst, Aaron.....	D3491	Panizzi, Antônio .....	D3541, D3542
Ni, Xinzhi.....	0123, 0126, 0952	Oldroyd, Benjamin.....	0109	Panthi, Babu .....	D3167
Niassy, S.....	0092	Oliveira da Silva, Rodrigo.....	1400, D3377	Panzarino, Jason .....	0762
Nieh, James C.....	0628	Oliveira, Luiz Orlando .....	D3285	Panzavolta, Tiziana .....	VP0013
Nielsen, Anne L.....	0306, 0845, 1848, D3134, D3438	Oliveira, Wladecir .....	D3520	Paolino, Aubrey .....	D3142
Niemeyer, Hermann .....	D3232	Oliver Canabal, Carmen.....	0532	Papa, Geraldo .....	D3483
Nieri, Rachele .....	SD0342	Oliver, Jason B.....	1215, D3335, D3353, D3392, D3561, D3562, D3565, D3566, D3567, D3605	Papadopoulos, Nikos.....	1013, 1760
Nieto, Diego J.....	2128, SD0350	Oliver, Kerry M.....	0366, 0741, 0869, 1100, 1334, 1336, 1704, D3120	Paradise, Mark S.....	D3615
Nihranz, Chad .....	0903	Olivi, Bryan .....	0920, 0942	Paraiso, Oulimathe .....	0602
Niino-DuPonte, Ruth .....	D3355	Olivier, Chrystel .....	D3316	Parajulee, Megha N.....	0972, 1720, 1775, 1778
Niño, Angie A.....	0709, D3388	Olmstead, Allen .....	D3618, D3621	Pardikes, Nick .....	1014
Niño, Elina L.....	0104, D3251	Olmstead, Daniel .....	0921	Pareja, Martin.....	D3133
Ninsin, Kodwo D.....	0716	Olson, Grant .....	1709	Parikh, Grishma .....	D3574
Niogret, Jerome.....	1219, D3339	Olson, Steve.....	0578	Paris, Thomson.....	0774, 0860
Nischwitz, Claudia .....	2082	Olsson, Rachel.....	D3282	Parisio, Michael .....	SD0064
Nishida, Takayoshi .....	1991	Omoto, Celso.....	1210, D3486, D3487, D3612	Park, Chan Hee .....	D3645, SD0338
Niu, Ying .....	0126, 0941, 0952	Oña, Marcia .....	VP0015	Park, Chang-Gyu .....	1739, D3543
Nix, Katherine.....	D3336	Onstad, David.....	0128, 2005	Park, Ikju .....	1520, 1741
Nixon, Kira L.....	0982	Oommen, Oommen V .....	VP0011	Park, Jong-Seok .....	1738, D3597, D3604
Nizamlioglu, Ferhan.....	1170	Ophus, Victoria.....	1938, 1939	Park, Jung-Joon.....	D3420
Noble, Katherine .....	D3071	Opert, Cris .....	D3043, D3081	Park, Kwan-Ho .....	D3505
Noden, Bruce.....	0675, 0676	Orantes, Lucia.....	0645	Park, Marana .....	0876, D3195
Noh, Ji Min .....	0608			Park, Mi Yeoun.....	D3645
Nolan IV, Maxcy.....	0880			Park, Yong-Lak .....	0779, 0807, 2084, D3173, D3543, SD0018
				Park, Yoonseong.....	0728, 0764, 0765, 1745, D3252

## Author Index

Parker, Allison.....	D3037	Pernek, Milan.....	SP1863	Pointurier, Olivia.....	SD0348
Parker, David R.....	SP0100	Perring, Thomas M.....	2084, D3030	Poirson, Brittany.....	D3377
Parker, Robert.....	SP1789	Perry, Kayla I.....	1107	Poland, Therese.....	0048, 0052, 0077, D3552, D3554, D3563, SD0073
Parkman, J. Patrick.....	D3397	Perry, Melynda.....	0148	Polashock, James.....	D3435
Parks, Max.....	0580	Perry, Ron.....	D3422	Polat Akköprü, Evin.....	1162, 1171
Parra Moreno, Héctor.....	D3658	Perry, Ryan K.....	0528	Polk, Dean.....	1265, 1848, D3432
Parreira, Stephanie.....	D3087	Persson, Anna.....	0111	Pomerantz, Aaron.....	SD2027
Parrella, Michael P.....	0041, 0900, 0988	Persson, Joshua.....	D3598	Ponce, Gustavo.....	SD0489
Parris, Joshua.....	1329	Peruchi, Aline.....	0206	Poniso, Lauren.....	0216, 1821
Parrott, Wayne.....	2003	Peters, Valerie.....	0789	Ponnuraj, Jeyakumar.....	0269
Parry, Dylan.....	0235, D3178	Petersen, Bent.....	1647, D3578	Ponnusamy, Loganathan.....	0656
Parry, Hazel R.....	1762	Petersen, Jessica D.....	0005, 1701	Pons, Sebastia.....	0579
Parsons, April.....	D3033	Petersen, Malte.....	1053	Pontius, Jen.....	2124
Partridge, Alison.....	1791	Petersen, Matthew J.....	2112	Pook, Victoria G.....	0766
Parys, Katherine.....	0132, D3366, D3482, D3517	Peterson, Brittany F.....	0370, 0735	Poolley, Chris.....	0153
Pask, Greg.....	1781	Peterson, Collin.....	D3276	Popay, Alison.....	0398
Pasos-Alquicira, Rafael.....	D3230	Peterson, Daniel.....	1622, 1647	Popko, David.....	1971
Passmore, Heather.....	D3296	Peterson, Donnie.....	0893, SD0058	Porter, Lindsay.....	0530, 0641, 0643, D3214, D3218, D3219
Passoa, Steven.....	1070	Peterson, Julie.....	0832, 1526	Porter, Patrick.....	0273
Pastine, Taelor.....	D3219	Peterson, Merrill A.....	D3282	Porter, Sanford.....	1319, 1422
Patch, Harland M.....	0870	Peterson, Robert K. D.....	2021	Porter, Stephanie.....	D3556
Patt, Joseph.....	0094, 2133	Peterson, Vanelle.....	0040	Portilla, Maribel.....	0389, SD0349
Patten, Kim.....	SD0336	Petit, Brad.....	0325	Portillo, Hector E.....	0579, 1548
Patterson, Megan.....	D3496	Petraitis, Peter.....	0784	Portman, Zach.....	0778
Patton, MacKenzie F.....	D3030	Petrosino, Joseph.....	0672, D3271, D3272	Postava-Davignon, Marielle A.....	2144
Patton, Terry.....	0545	Petrov, Dmitri.....	0314	Pote, John.....	0845
Patzwahl, Taylor.....	D3448	Petteway, Laura.....	D3469	Potter, Daniel.....	0399, 0424, D3461, D3532
Paucar-Cabrera, Aura.....	1040	Pettis, Jeffrey.....	0096, SD0023	Potter, Kevin M.....	1496
Paudyal, Sulochana.....	D3081	Pfannenstiel, Robert.....	D3656	Potter, Michael F.....	1299, 1680
Paul, Ryan.....	0631	Pfeiffer, Douglas G.....	0541, 1723, D3102, D3177	Pourturk, Juyan.....	D3371
Paula-Moraes, Silvana V.....	D3475, D3481	Pflug, James M.....	1655, 1923	Poveda, Katja.....	0004, 0005, 0266, 0574, 0598, 0787, 0849
Paull, Cate.....	1762	Pham, Ngoc N.....	0755	Powell, Chris M.....	1102, D3030
Paulsen, MJ.....	0500	Philip, Benjamin N.....	1003	Powell, Jerry A.....	1636
Pavan, Luis.....	0295, 0557	Phillips, Christopher R.....	0634	Prabhaker, Nilima.....	D3365
Pavlic, Theodore.....	1433	Phillips, T. Keith.....	1080, D3280	Prade, Patricia.....	VP0002
Pavuk, Daniel M.....	D3521	Phillips, Craig.....	0396, 0398	Prado, Angelo.....	0156
Pawlus, Alison.....	0218	Phillips, Thomas.....	0714, 0885, 0954, 1235, 1240, 1379, 1406, 1675, D3041, D3061, D3115, D3613	Prager, Sean.....	0595
Paxton, Robert.....	0104	Picard, Christine.....	0648	Prajzner, Scott.....	0777, 1819, SD2026
Payne, Daniel.....	D3644	Picker, Mike.....	2125	Prasad, Renee.....	D3471
Payne, John.....	1191	Pickett, Charles H.....	2128, D3540	Prasifka, Jarrad.....	0592, D3140
Payne, Wyatt.....	D3644	Pickett, John A.....	0090	Prasifka, Patricia.....	0446, 0561, D3416
Payton, Mark.....	D3097	Pickett, Kurt.....	1054	Pratt, Stephen.....	2145
Peairs, Frank B.....	D3417	Pie, Marcio R.....	1645	Prebus, Matthew.....	D3208
Pears, Sarah.....	1499	Pierce, Jane Breen.....	D3476	Prentice, Thomas.....	D3408, SD1485
Pearse, Ian S.....	0906, 1808	Piermarini, Peter.....	0754	Prentis, Peter.....	1394
Pearson, Gwen.....	1749	Pierson, Elizabeth.....	D3524	Prestes, Andersonn.....	1064
Pecenka, Jacob.....	0626	Pietrantonio, Patricia V.....	0760	Preto, Cindy.....	1004
Pechal, Jennifer L.....	1912	Pike, Thomas.....	0711	Previte, Domenic J.....	0649
Peck, George.....	D3655, SP1897	Pilcher, Clinton D.....	0564	Prewett, Julie.....	1938
Peck, Robert.....	1188, D3469	Pillitt, Kristina.....	1362	Price, David P.....	D3004, D3075, D3641, D3660
Pedersen, Palle.....	0566	Pimsler, Meaghan.....	0648	Price, Steven.....	D3110
Pedroso, Luiz.....	0156	Pineda, Esteban.....	SP2046	Pringle, Elizabeth G.....	2040
Peerbolt, Thomas.....	1555, D3373	Pineda-Ríos, José.....	D3468	Prischmann-Voldseth, Deirdre.....	0925, D3326
Peiffer, Michelle.....	1145, D3143	Pinero, Jaime.....	2102, D3436, D3533	Prochaska, Travis J.....	0898, 1718
Pelini, Shannon.....	D3170	Pinheiro, Patricia.....	1106	Prohaska, Fritz.....	0199
Pell, Judy K.....	2060	Pinto, Alexandre.....	SD0331, SD0333, SD1468, SD1469, SD1470	Pronschinske, Wade D.....	2072
Pelosi, Paolo.....	SP1789	Piraneo, Tara.....	0582, D3247	Pruess, Kenneth.....	1535
Pelton, Emma.....	1000	Pittendrigh, Barry R.....	D3458	Prusinski, Melissa.....	D3217
Pelz-Stelinski, Kirsten S.....	1025, 1338, 1716	Pittman, Jean.....	2172	Pszczolkowski, Maciej A.....	1953
Peña, Jorge.....	0444, 0486, D3569	Pitts, James P.....	1060, 1351, 1649, D3205, D3305	Puckett, Robert.....	1316
Peñaloza, Margarita.....	1904	Pitts, R. Jason.....	1782	Pulakattu Thodi, Ishakh.....	2106
Peñalver, Enrique.....	1858	Pitts-Singer, Theresa L.....	1241, D3255	Purce, Kevin.....	1084
Pence, Heather.....	D3629	Pivar, Robert J.....	1052	Pywell, Richard F.....	2060
Pendleton, Bonnie.....	1029, D3338	Plant, Richard E.....	1013, 1760	Qi, Yixiang.....	D3076, D3090
Pendleton, Michael.....	D3338	Plattner, Kristy.....	1531	Quarcoo, Franklin.....	D3497
Peng, Fangni.....	0364	Plaut, Jennifer.....	1500	Quesada, Carlos.....	D3151
Peng, Zeyu.....	D3632	Plecaš, Milan.....	0169	Quigley, Rita.....	D3576
Penick, Clint.....	1286, D3172	Pleasants, John.....	2011	Quijia Pillajo, Juan.....	0225, D3147
Penn, Hannah J.....	0826, 0884	Plentovich, Sheldon.....	1181	Quinn, Nicole.....	0856
Pepi, Adam.....	D3506	Plotkin, David.....	1083	Quitmeyer, Andrew.....	0868, D3352
Pereira, Marcos.....	0470	Plowes, Robert.....	1340	Quitugua, Roland.....	1957
Pereira, Mônica.....	D3481	Pochubay, Emily.....	2140	Qureshi, Jawwad A.....	0126, 0952, SP1476, D3085
Pereira, Roberto.....	0683	Pockman, William.....	1500	Qureshi, Muhammad.....	1376
Perera, Omaththage P.....	0389, 1360	Pocock, Sarah.....	D3135	Qureshi, Naureen.....	1339, 1668
Pérez de León, Adalberto A.....	0532, 1333, D3624	Poehling, Hans-Michael.....	0095	Qureshi, Naveeda.....	1669
Perez, Diana.....	D3484	Poelchau, Monica.....	0767	Rabaglia, Robert.....	1212
Perez-Alvarez, Ricardo.....	0849	Pohedra, Joseph J.....	1968, D3642	Rabinovich, Jorge.....	0469
Pérez-de la Fuente, Ricardo.....	1858	Pohl, Greg.....	0480		
Perez-Mendoza, Joel.....	0554	Pohlman, Kurt.....	D3381		
Perilla Lopez, Manuel.....	D3312				
Perlman, Steve J.....	0364, 1104				
Pernal, Stephen.....	0227, SD0023, SP1789				

## Author Index

Race, Caitlin.....	1096	Reddy, Gadi V.P. ....	1938, 1939	Rincon, Diego .....	0044, 0857
Racelis, Alex E. ....	D3537	Reddy, Michael .....	0462	Rinehardt, Mark .....	0272
Radovich, Theodore .....	0897	Redilla, Kyle .....	D3552, D3563	Ring, Dennis R. ....	D3238
Radulovic, Zeljko .....	0530, D3214, D3216, D3218	Reding, Michael E. ....	0414, 1215, D3565, D3566, D3567	Rinker, David .....	1782
Radwell, Andrea .....	1050	Redmond, Carl T. ....	0399, 0424, D3461, D3532	Rinkevich, Frank .....	2172
Raffa, Kenneth .....	0233, 0655, 1147, SD0060	Reed, Darcy A. ....	D3030	Rios, Alfredo .....	0045
Rafter, Michelle .....	1849	Reed, Robert .....	1117, D3291	Rison, Jean-Luc .....	0579
Raghavan, Ram .....	D3039, D3220	Reed, Tim .....	0560, 1998	Risser, Kyle .....	1123
Ragland, Gregory .....	1455	Reese, Ellen .....	2163	Rittle, Alex M. ....	D3028
Raguso, Robert .....	SP1492	Reese, John C. ....	D3141	Rittschof, Clare .....	D3458
Rahlwes, Brent C. ....	D3283	Reeve, Jennifer R. ....	2082	Rivaldi, Chissa-Louise .....	1102
Rahman, M. Mahbubur .....	D3168	Reeves, Lary .....	SD2027	Rivas, Elizabeth .....	VP0009
Raid, Richard .....	0705	Regan, Helen .....	1690	Rivera-Perez, Crisalejandra .....	1882, D3064, D3265
Raikhel, Alexander S. ....	0748, 0750, 1792	Regan, Karly .....	0971	Rivera-Sanchez, Gildardo .....	VP0008
Rainbolt, Curtis .....	0588, D3333	Regan, Sharon .....	0894	Rivers, Ariel .....	0831
Raine, Nigel E. ....	0025, SP0108	Rehan, Sandra .....	1284	Rivers, David B. ....	0198
Rajarapu, Swapna Priya .....	1361	Rehman, Junaid .....	0147	Rizo, Michael .....	2013
Raje, Kapil .....	1797	Reich, Peter .....	0233	Rizvi, Syed .....	0863
Rajotte, Edwin .....	0228, 0700, 1722, 1960, D3113	Reichelt, Michael .....	SP0116	Rizzo, Donna .....	0645
Rakshit, Kuntol .....	D3066	Reid, Chris .....	1091, 1424	Robayo Camacho, Ernesto .....	0810
Ralle, Baiba .....	SD1462	Reid, Laurie S. ....	D3554	Robbins, Jim .....	D3531
Ralph, Steven .....	0894	Reid, William R. ....	1362	Robbins, Paul S. ....	1386
Ramalho, Dagmara Gomes .....	D3357, D3358	Reinhardt, Heidi .....	D3001	Roberts, Dana C. ....	0820
Ramalho-Ortigao, Marcelo .....	0650, 0728	Reinke, Michael .....	1396, 1400, D3377, D3453	Roberts, Donald W. ....	D3418
Raman, Vijayasankar .....	0147	Reisen, William K. ....	1721, 2108	Roberts, Phillip .....	0560, 0929, 1998
Ramaseshadri, Parthasarathy .....	2178	Reisig, Dominic .....	0126, 0560, 0568, 0839, 0891, 0928, 1268, 1998, D3125	Robertson, James A. ....	1918
Ramaswamy, Sonny .....	0317, 1767	Reiskind, Martha .....	D3652	Robinett, Molly .....	D3146
Ramirez, Ricardo A. ....	0829, 0974, 1594, 1963, D3110	Reiskind, Michael .....	0663, D3056, D3652, D3653	Robinson, Bret .....	D3278
Ramirez-Rios, Viviana .....	0178	Reitz, Stuart .....	1478	Robinson, Gene E. ....	D3458
Ramirez-Rojas, Sergio .....	D3334	Ren, Catherine .....	0295, 0557	Roccaforte, Kathy .....	D3154
Ramirez-Sierra, Maria Jesus .....	D3230	Rendon, Dalila .....	D3100	Rockenbach, Courtney .....	1091
Ramos, Flavio .....	D3293	Rendón Salinas, Eduardo .....	2009	Roddy, Alyssa .....	D3299
Ramsey, Jeff .....	0934	Rene, Phoenixia .....	D3314	Roderick, George K. ....	0555
Ramsey, Samuel .....	0815	Renkema, Justin .....	1397, SD0346	Rodrigues, Luis .....	SD1469
Ranco, Darren .....	SD0067	Renken, Katherine .....	D3517	Rodrigues, Nelson .....	SD0331
Rand, Tatyana .....	1527, 1805, 1826	Renner, Tanya .....	1921	Rodriguez, Chelsea .....	D3660
Randolph, Terri L. ....	D3417	Rennich, Karen .....	0666, 1761	Rodriguez, Daniel .....	D3484
Randrianandrasana, Maminirina .....	1984	Renthal, Robert .....	1333	Rodriguez, Iram .....	D3053
Rangasamy, Murugesan .....	D3629	Reppert, Steven .....	0312	Rodriguez, Juanita .....	1351
Rangel, Juliana .....	1264, 1630, 2159, 2170	Resende, André Luis .....	D3133	Rodriguez, Stacy D. ....	D3004, D3055, D3660
Ranger, Christopher .....	0414, 0416, 1215, D3562, D3565, D3566, D3567	Reuter, Chris .....	D3418, D3508	Rodriguez-Saona, Cesar .....	0896, 1554, 1556, 1557, D3133, D3134, D3432, D3435, D3438
Ransom, Corey V. ....	2082	Rey, Jorge .....	1893	Roe, Amanda .....	1876
Rao, Sujaya .....	0219, 0222, 2020, 2127	Reynolds, Alan .....	0384	Roe, R. Michael .....	0644, 0712
Rapti, Zoi .....	1659	Reynolds, Daniel .....	0973	Roehrdanz, Richard .....	0919, D3459, D3587
Rasgon, Jason .....	0369, 0820, 1889	Reynoso-Velasco, Daniel .....	0509, 0515, SD2025	Rogers, Devon .....	1070
Rashed, Arash .....	D3322	Rezende, Jose .....	0161	Rogers, Elizabeth .....	D3317
Rasheed, Sehrish .....	1668	Rhea, Rusty .....	D3397	Rogers, Michael .....	1544, D3330, D3332
Rashid, Tahir .....	D3351	Rhen, Turk .....	D3580	Rogg, Helmuth W. ....	0086, 0202, 1390, 1833, D3431
Rashidi, Mahnaz .....	D3322	Rhoades, Paul Raymond .....	SP0117	Roh, Jong Yul .....	D3645, SD0338
Rasmussen, Simon .....	1647, D3578	Rhodes, Elena .....	1949	Rohde, Barukh .....	0860
Raso, Lorna .....	1615	Riasat, Tahira .....	1668	Rohrig, Eric .....	SP0359
Rasool, Bilal .....	1339	Ribeiro da Silva, Marcela .....	0441	Rojas Sarria, Francisco .....	D3006
Rasool, Khawaja Ghulam .....	SP1457, SP1458	Ribeiro, Matheus .....	0720	Rojas Wastavino, Gloria .....	VP0009
Raszick, Tyler .....	1569	Ribeiro, Rebeca da S. ....	D3487	Rojas, M. Guadalupe .....	D3389, D3411
Ratcliffe, Brett C. ....	0502	Ribeiro-Costa, Cibele .....	D3200, D3201	Roland, Jens .....	2114
Ratcliffe, Susan T. ....	D3538	Ribiero, Cintia .....	0894	Romaine, Amanda .....	1921
Ratnieks, Francis .....	1428	Ricci, James .....	0141, 0647	Romeis, Jörg .....	0938, 0939
Raudenbush, Amy .....	0046	Rice, Kevin .....	0297	Romero, Alvaro .....	0142, 1294, D3009, D3660
Rault, Leslie .....	1358, D3610	Richards, Allen .....	0158	Rondon, Silvia .....	0300, 0301, 0540, 0867, 1411, 1593, 1706, D3325
Raupp, Michael J. ....	0542, 1844, 2091, 2098	Richards, Elizabeth .....	1879	Rosa, Cristina .....	1142, 1145, D3113
Ray, Anandasankar .....	0775, 1781	Richards, Stephen .....	D3060	Rosario, Christopher .....	D3449
Ray, Ann M. ....	0474, 0481, 0551, D3551	Richardson, Jason H. ....	0138	Rosario-Lebron, Armando .....	0923
Ray, Charles H. ....	D3310	Richardson, Jesse M. ....	0296, 0556, 0558, 0581, 1686	Rosas-Echeverria, Ventura .....	D3023, D3025, D3035
Ray, Haleigh .....	D3463	Richardson, Rodney .....	D3147	Rosas-Garcia, Ninfa M. ....	VP0008
Ray, Swayamjit .....	0905, D3477	Richburg, John .....	0278, 0558	Rosell, Rosemarie .....	D3001
Ray, W. ....	1679	Richmond, Douglas .....	0423	Rosengaus, Rebeca B. ....	0105, 0200, 2153, D3302
Raza, Abu Bakar .....	0587	Richmond, Maxi .....	2163, D3583	Rosenheim, Jay .....	0791, 1757, 1758, 2055
Razi, Sabah .....	SD1167	Richter, Arthur .....	D3480, D3488	Rosetta, Robin .....	0414, D3434
Reagan, T. E. ....	0899, 1020	Ricciotto, Ana .....	D3474	Ross, Darrell W. ....	D3396
Reagal, Peter F. ....	0551	Rico, Jonathan .....	D3453	Ross, Sean .....	2034
Realbuto, Kimberly .....	D3314	Riegel, Claudia .....	D3002	Rossi Stacconi, Marco Valerio .....	1832
Reall, Tamra .....	0699, 1604, SD2025	Riehle, Michael A. ....	1658	Rossi, Celestina .....	1881
Reay-Jones, Francis .....	0560, 1998, D3175, D3514	Ries, Leslie .....	1764, 2018	Rota, Jadranka .....	1048
Rebek, Eric .....	0421, 0801	Riffell, Jeff .....	D3638	Rotenberg, Dorith .....	0744, 1027
Reberg-Horton, Chris .....	0928	Riggins, John .....	0248	Roubstova, Tatiana .....	1034
Rector, Brian G. ....	D3385	Rigsby, Chad M. ....	0076, 1803	Roush, Rick .....	0382
Redak, Richard A. ....	1109, D3408, SD1485, SP1491	Rijal, Jhalendra .....	2117	Rowen, Elizabeth .....	0908, D3364
Reddick, Kristie .....	1754	Riley, David .....	0290, 1033, D3341	Rowley, Casey .....	1092
		Rill, Stephanie M. ....	0589, D3437	Rowton, Edgar .....	0140, 1396

## Author Index

Roy, Sourav .....	0748, 0750	Sanchez, Estela .....	0476	Schomann, Andrea .....	1354
Royer, Tom .....	D3097, D3098	Sanchez, Jaime .....	1548	Schoof, Stephen .....	0299
Rozeboom, Philip .....	0927	Sanchez, Norma .....	VP0010	Schotzko, Kendra .....	D3545
Rozema, Brigitte .....	0585	Sánchez Padilla, Gittith .....	D3006	Schoville, Sean .....	1653
Ruangrit, Krissana .....	D3077	Sanchez-Herrera, Melissa .....	1865	Schroeder-Moreno, Michelle .....	D3117
Rubin, Benjamin .....	1099	Sanchez-Pedraza, Fernando .....	D3021	Schroyer, Tina .....	D3356
Rubinoff, Daniel .....	0176, 0177, 1051, 1064, 1073, 1636, 1646, 1847, 2166	Sanchez-Peña, Maria .....	2002	Schuenzel, Erin .....	D3308
Ruckert, Alice .....	0974	Sanchez-Peña, Sergio .....	D3021	Schuetz, Matthias .....	1501
Ruder, Mark .....	1331, D3656	Sanderson, John P. ....	0038, 1175	Schuh, Randall T. ....	0516
Ruehl, Ernst .....	D3319	Sandoval-Mojica, Andres .....	1797	Schul, Johannes .....	1581
Ruen, Dave .....	0561	Sanford, Michelle .....	1875	Schuler, Hannes .....	1339
Rueppell, Olav .....	0215	Sangae, Kim .....	1666	Schultz, Peter B. ....	1215, D3565, D3566, D3567
Rugman-Jones, Paul F. ....	1220, D3096, SD0074	Santa-Martinez, Emmanuel .....	D3155	Schulz, Ashley .....	1955, D3123
Ruiter, Rene .....	0230	Santamaria, Carlos .....	D3183	Schumacher, Lauren .....	0531
Ruiz, Raul .....	1646	Santangelo, Richard G. ....	2050	Schumm, Phillip .....	2064
Ruiz-Arce, Raul .....	D3573	Santillan, Karen .....	D3025	Schupp, James .....	0228
Rule, Dwain M. ....	0280, 0559, 0564	Santofimio, Henry Teran .....	1548	Schuster, G. ....	1102
Rundlöf, Maj .....	0111	Santos, Antonio C. ....	2000, 2004, SD1468, SD1469, SD1470	Schwantes, Collin .....	D3161, D3407
Rung, Alessandra .....	D3574	Santos, Bielsinski .....	0872	Schwarz, Michael P. ....	D3196
Rupert, Timothy .....	0762	Santos, Rafael Ferreira .....	D3357, D3358, D3393, D3394	Schwarzländer, Mark .....	1520, 1741
Ruschke, Lisa .....	2002	Saona-Rodriguez, Cesar .....	1265	Schwirz, Jonas .....	1840
Rush, Charles .....	1029	Sappington, Thomas .....	D3470, D3498	Scoles, Glen .....	0157, 0533, 0654, D3058
Rusman, Quint .....	D3489	Sarath, Gautam .....	0898, 1718, D3347, D3501	Sconiers, Warren B. ....	1719
Russart, Nathan .....	1684, D3321	Sarmiento-Cordero, Mariza A. ....	0513	Scott, Clare .....	1346, D3577
Russell, Calum W. ....	1338	Sarnat, Eli .....	1927	Scott, Jeffrey G. ....	1439
Russell, Jacob .....	0373, 1334, 1336, 1704	Sarvary, Mark A. ....	SP1492	Scott, Justin .....	1122
Russell, James .....	0611, 0624	Saski, Christopher A. ....	1330	Scott, Matthew .....	D3314
Russell, Leland .....	1805	Satar, Serdar .....	D3268	Scott, Max .....	0648
Russo, Joe .....	D3113	Sattar, Sampurna .....	0601	Scott, Norman .....	1230
Rutledge, Claire E. ....	D3287	Sauceda, Cristina .....	D3356	Scott, Virginia L. ....	D3303, D3407
Rutz, Donald A. ....	SD1446	Saul-Gershenz, Leslie .....	2119	Scruggs, Bryson .....	0633
Ruzi, Selina .....	0956	Savinelli, Caydee .....	0566	Scully, Erin .....	1142
Ryall, Krista .....	0480, 1258	Saya, Peter .....	D3018, D3137	Seabolt, Matthew .....	1061
Ryan, Sadie .....	SD0066	Scally, Mark .....	D3308	Seago, Ainsley E. ....	1590
Rydzak, Patrick .....	D3057	Scampavia, Margaret .....	0781, 1610	Seal, Dakshina .....	0298, 0995, D3342
Ryngin, Esabelle .....	1591	Scarr, Taylor .....	1258	Seamans, Thomas .....	0395
Rypstra, Ann L. ....	1814, 2152	Schaafsma, Arthur W. ....	0569, 0949	Sedio, Brian .....	1623
Rystrom, Zach .....	0930	Schachat, Sandra .....	1116	Segarra Carmona, Alejandro .....	1548
Ryu, Sungpil .....	1736, 1743	Schacht, Elizabeth .....	0283, D3494	Segura-León, Obdulia .....	D3334
Ryu, Tae-Hee .....	D3267, SD0339	Schädler, Martin .....	0909	Sehgal, Blossom .....	0186
Sanchez Herrera, Melissa .....	1634	Schal, Coby .....	0653, 0673, 0685, 0696	Seibel, Janice .....	D3622
Sa-uth, Chirayu .....	1164	Schall, Kelsey .....	1024	Seibert, Jackson .....	0421
Sabelis, Maurice W. ....	0440	Schapaugh, Adam .....	1382	Sekula, Danielle .....	1703, D3346
Sabines, Catherine .....	0298, D3342	Schapaugh, William T. ....	D3141	Selby, Roger Duncan .....	1387
Sabree, Zakee .....	0205, D3263	Scharf, Michael E. ....	0370, 0726, 0727, 0735, 1361, 1385, 1797	Self, Jessica .....	1396, D3377, D3550
Sachs, Eric .....	2017	Scheffrahn, Rudolph H. ....	0651	Seltmann, Katja C. ....	1150
Sadler, Emily A. ....	1060	Schell, Damian .....	D3314	Seltzer, Jennifer .....	D3289
Sadof, Clifford S. ....	0079, 0893, D3151, D3555, SD0058	Schellhorn, Nancy .....	1762	Seo, Bo Yoon .....	1739
Sadoyama, Yasutsune .....	D3340	Scherder, Eric .....	0561	Seo, Hyobin .....	D3267, SD0337, SD0339, SD0340
Sadzewicz, Lisa .....	SD0023	Scherer, Clay .....	1322, D3538	Serrano, Jacqueline .....	0761
Saeed, Abiya .....	1105, D3461, D3532, SD2028	Schetelig, Marc .....	1840	Setamou, Mamoudou .....	0094, 2133
Saegerman, Claude .....	0666	Schiedler, Nicole .....	1835	Sethuraman, Arun .....	1994
Safarzoda, Shahlo .....	VP0006	Schiefer, Terence .....	D3289	Seto, Masanori .....	2138, D3360
Sagili, Ramesh .....	0321, 0737, D3087	Schilling, M. Wes .....	0714	Sevanto, Sanna .....	1500
Sagor, Eli .....	D3108	Schillman, Pablo .....	0469	Severns, Paul .....	1694
Sagot, Philippe .....	SP2046	Schirmer, Scott .....	D3556	Seyam, Heba .....	D3256
Saguz, Julien .....	D3316	Schlenke, Todd A. ....	1837	Seybold, Steven .....	0238, 0246, 0247, 1007, 1034, 1223, D3335, SD0071, SD0072, SD0073
Sakala, Amos .....	D3281	Schlipalius, David .....	1379	Seymour, Lorraine M. ....	0855
Sakamoto, Joyce .....	0820	Schlothauer, Rob .....	D3418	Shaffer, Zachary .....	2145
Salamanca, Jordano .....	D3133	Schlyter, Fredrik .....	1784	Shah, Mansoor .....	2118
Salas Gervasio, Nadia .....	VP0010	Schmeelk, Thomas .....	1090	Shapiro-Ilan, David .....	0577
Salazar-Schettino, Paz-Maria .....	VP0009	Schmehl, Daniel R. ....	D3651, SD0020, SP0103	Sharakhov, Igor V. ....	1098
Saldamando-Benjumea, Clara .....	0178	Schmid, Ryan .....	0861	Sharanowski, Barbara J. ....	1153
Saldaña, Azael .....	0471	Schmidt, Jason .....	0139, 0828, 0856, 2140, D3344, D3422, D3522	Sharkey, Michael J. ....	0766, D3210
Salice, Chris .....	0724	Schmidt, Jason M. ....	1814	Sharma, Bijaya .....	D3051
Salmeron, Eloisa .....	D3486, D3487	Schmidt, Justin .....	2075	Sharma, Hari .....	1203
Salom, Scott .....	0804, 0806	Schmidt, Nicholas .....	D3519	Sharma, Kuhuk .....	D3534
Salunkhe, Prakash .....	1356, D3221	Schmidt, Rebecca .....	0438, SD2024	Shatters, Robert G. ....	D3584
Salvo, Adriana .....	VP0010	Schmude, Jonathan .....	SD0056, SD0059	Shaughney, Jennifer .....	0498
Salyer, Adam .....	0652	Schneider, Samuel .....	0224	Shaw, David .....	1329
Sammons, Bernard .....	2006, D3329, D3520	Schneidmiller, Rod G. ....	1403	Shaw, Rosalind F. ....	2060
Samota, Patricia .....	0087	Schnell, Elena Q. ....	1219	Shaw, Scott R. ....	1120
Samples, Chase .....	0917, 0973	Schneeweis, Brandi .....	0744	Sheaffer, Craig .....	D3042
Sampson, Blair .....	D3152, D3565, D3566	Schoderbek, Florence .....	D3004	Shearer, Judy .....	SP0360
Sampson, Clare .....	0091	Schoeffield, Andrew .....	0198	Shearer, Peter W. ....	0540, 0584, 1413, 1543, 1550, 1553, 1945, D3390
Sampson, Kimberly .....	2007	Schoeller, Erich .....	1109	Sheehan, Michael .....	1623
Samuel-Foo, Michelle .....	D3447	Schoenthal, Cassie A. ....	0668	Sheffield, Cory .....	1155
Samuels, A. Lacey .....	1501	Scholefield, Jennifer .....	0824	Sheikh, Mehboob .....	SD0021
San Jose, Michael .....	0176, 0177, 1073, 1636				
Sanabria-Urban, Oscar Salomon .....	1571				

## Author Index

Shelby, Kent S. ....	D3389, D3623	Sint, Daniela .....	1615	Sorenson, Clyde E. ....	0891, 0977, D3307, D3401
Shelly, Todd.....	1388, 2103	Sisson, Melissa S.....	1633, D3283	Sorge, Ulrike .....	D3042
Shelton, Anthony M.....	0293, 2138, D3360	Sisterson, Mark.....	2067	Soria, Miguel .....	D3481
Shen, Zhouxin.....	1143	Sites, Robert W.....	0985, 1079	Sorkin, Louis N.....	SD1981
Sheppard, Walter S.....	0167, 0168, 2169, SP0117	Sittichaya, Wisut.....	1221	Sosa-Gómez, Daniel.....	1207
Shetlar, David.....	1070, 1195	Sitvarin, Michael.....	1814, 2152	Soto-Adames, Felipe N.....	0287, 2161
Shi, Wangpeng.....	1705	Sitz, Rachael.....	D3239, D3559	Soto-Hernández, Marcos.....	D3331
Shields, Elson J.....	0038	Siva-Jothy, Michael T.....	SD0345	Soufiane, Brahim.....	1383
Shikama, Hiroshi.....	1417	Sivakoff, Frances S.....	1711, D3240	Soumaila Issa, Moustapha.....	0728
Shin, Byung-Sik.....	D3650	Six, Diana.....	1067	Souza, Brígida.....	D3133
Shin, Changhoon.....	1740	Skidmore, Amanda.....	0800	Sowers, Rosalie.....	0961
Shin, Chulwoo.....	D3288	Skinner, Delaina.....	0676	Soyelu, Olalekan.....	0190
Shin, E-Hyun.....	D3645, SD0338	Skvarla, Michael.....	1156, 1618	Spacht, Drew.....	D3069
Shirk, Paul.....	D3045, D3250, SP0162	Skyba, Alex.....	1501	Spadafora, Elnor.....	0662
Shirley, Xanthe.....	D3202	Skyrm, Kimberly.....	0230	Spafford, Helen.....	2115
Shiromoto, Keiko.....	1460	Sláma, Karel.....	0191	Spanier, Tobias.....	0306
Shirota, Sarah.....	D3512	Slatyer, Rachel.....	SP1573	Sparks, Alton.....	D3341
Shishebor, Parviz.....	1174	Slipinski, Adam.....	1918	Sparks, Thomas C.....	1540
Shlichta, J. Gwen.....	0591, D3489	Sloggett, John J.....	1997	Spears, Lori R.....	1963
Shockley, Marianne.....	1767	Slone, Jesse.....	1781	Specht, Alexandre.....	1207, D3481
Shoemaker, DeWayne.....	D3581	Smagge, Guy.....	1793	Spence, John.....	1279
Shoemaker, Kevin.....	0277	Small, Jennifer.....	2070	Spence, Laura.....	0784
Shogren, Christopher.....	0834, SD2030	Smaniotto, Lisonéia.....	D3542	Spencer, Joseph.....	0279, 0950, D3109
Short, Andrew.....	1159, 1917	Smart, Matthew.....	0795	Spencer, Terence A.....	0385
Short, Brent.....	0544, 1557	Smith, Aaron D.....	1924	Sperling, Felix A. H.....	1068, 1069
Short, Clancy.....	0621	Smith, Adam.....	1628, 2151	Spiesman, Brian.....	D3465
Showalter, David.....	0076, 0892	Smith, Adrian A.....	0213	Spigler, Madeline.....	D3104
Showler, Allan.....	SD1467	Smith, Andrew H.....	1334, 1704	Spitler, Hollis G.....	1543
Shrader, Meredith.....	D3177	Smith, Annemarie.....	0078	Spivak, Marla.....	0218, 0795, 1761, 2080, D3092
Shrestha, Anita.....	1027	Smith, Bill.....	D3546	Spomer, Neil.....	1325
Shrestha, Deepak.....	1028	Smith, Brian.....	SP0100	Sponsler, Douglas B.....	0225, 0794, D3147
Shrestha, Ram.....	0274, 0276	Smith, C. Michael.....	SD1486	Spring, MaLisa.....	0637
Shreve, Jacob.....	1361	Smith, Catherine.....	1077	Sproul, John.....	1641, 1655, 1923
Shrewsbury, Paula M. ....	0711, 0815, 2091, SD0061	Smith, Cecil L.....	1161	Spurgeon, Dale W.....	2180
Shropshire, Dylan.....	0203	Smith, Chelsea A.....	1996, SD2029	Srigiriraju, Lakshmiathi.....	0295, 0557
Shufran, Andrine A.....	1307	Smith, Damon.....	0256	Srinivasan, Rajagopalbabu.....	0869, 0935, 1027, 1033, 2081, D3114, D3359
Shugart, Holly.....	D3332	Smith, David.....	D3122, D3282	Srygley, Robert B.....	2176
Shukla, Paraj.....	SP1472	Smith, Dena.....	1852, 1859	St. Laurent, Brandyce.....	0461
Shults, Phillip.....	1111	Smith, Gregg.....	D3538	St. Leger, Raymond J.....	0711
Shuster, Tiana L.....	0968	Smith, Gregory.....	D3609	Stabler, Daniel.....	0870
Sicheritz Pontén, Thomas.....	1647, D3578	Smith, Henrik.....	0111	Stack Whitney, Kaitlin.....	1763, VP0004
Siddappaji, Madhura.....	1835	Smith, Hugh A.....	0872, 1415	Stadtherr, Marypat.....	D3540
Siderhurst, Matthew.....	1957	Smith, James J.....	D3268, D3269	Stafford III, Kirby C.....	1966, D3215
Sidhu, C. Sheena.....	1245, 1248, D3455	Smith, Jason A.....	D3564	Stamm, Courtney.....	D3644
Siebert, Melissa.....	0278, 0288, 0295, 0296, 0556, 0557, 0558, 0561, 0581, 1686, D3416	Smith, Jocelyn L.....	0569, 0949	Stamper, Caitlin.....	SD2028
Siebert, Shalom.....	SD0021	Smith, John.....	0152	Stange, Erik.....	0243
Siegel, Joel.....	0573	Smith, Lincoln.....	1517, D3403	Stanley, Dara.....	0097
Siegert, Nathan.....	SD0067	Smith, Matthew.....	1222	Stanley, David W.....	D3076
Siegfried, Blair.....	0385, 0720, 0721, 1226, 1952, 2174, D3513	Smith, Michelle S.....	0449	Stanley-Stahr, Cory.....	1243, 1245
Siemann, Evan.....	0255	Smith, Robert.....	D3028	Stansly, Philip A.....	0262, 0437, 0442, 0774, 0812, 1026, 1476
Siepielski, Adam.....	1812	Smith, Ronald.....	0560, 1998	Stark, John.....	2056, 2102, 2104, SP0099
Sierras, Angela.....	0696	Smith, Rosemary J.....	0175, 1625	Starkus, Laura.....	0955, D3112
Sigle, Leah T.....	0758, 2154	Smith, Sheri L.....	SD0071	Staufur, Christian.....	1339, SP1863
Sigsgaard, Lene.....	1530, SD1462, SP0112	Smith, Silas.....	D3576	Stedfast, Molly L.....	1302, 1673
Sikora, D.....	D3140	Smith, Tara P.....	D3350	Steed, Brytten E.....	D3554
Silk, Peter J.....	0480	Smith, Trevor.....	0602, 2100, 2102, SP0359	Steele, Christen.....	D3040
Silliman, Christina A.....	0958, 1309	Smith, Wendy.....	0200	Steffan, Shawn.....	1420
Silva, Ivana F. da.....	D3475	Smith-Herron, Autumn J.....	1633	Steffel, James.....	1192
Silva, José P. G. F.....	D3475	Smithley, David R.....	2140	Steffey, K. L.....	0319
Silverman, Chloe.....	D3251	Smyth, Rebecca R.....	2112, D3279, SP1752	Steiner, Claudia.....	1784
Sim, Cheolho.....	1733, 1884	Smythe, Ashleigh.....	2134, SP0098	Steinhauer, Nathalie.....	0666
Sim, Sheina.....	1646, 1847	Snodgrass, Gordon.....	D3517	Steininger, Sedonia.....	1075, 2022
Simmons, Alvin M.....	0484	Snyder, Darren.....	0691, 0861	Stelinski, Lukasz.....	0358, 0723, 1374, 1716, D3165, D3432, D3564, D3616
Simmons, Angela.....	1029	Snyder, Mariel.....	D3538	Stellweg, Leo.....	1124
Simmons, Gregory.....	0185	Snyder, William E.....	0263, 0853, 1817, 1992	Stephen, Fred M.....	0797, D3107
Simmons, Rebecca B.....	0960, 1345, 1346, D3580	Soberón, Mario.....	0270	Stephen, William.....	1538
Simões, Marianna V. P.....	1643	Soffan, Alan.....	D3244	Stephens, Amanda R.....	D3174
Simone-Finstrom, Michael.....	0215, 0220, 0223, 0793	Soghigian, John.....	1663	Stephens, Erica P.....	D3110
Sims, James.....	SP0162	Sohn, Byungin.....	1744, D3103, D3195	Stephenson, Andrew G.....	0903, 0937
Sinclair, Bradley J.....	1052	Sohn, Jae-Cheon.....	SP1853	Stephenson, Daniel O.....	0567
Sing, Sharlene.....	1514, 1516, 1519	Solis, M. Alma.....	0183	Sterling, Tracy.....	1522
Singer, Michael S.....	0817, 1023	Solodovnikov, Alexey.....	1041, 1642	Stevens, Bruce R.....	D3637, D3651
Singh, Aditi.....	1791	Solter, Leellen.....	0230	Stevens, Lori.....	0645
Singh, Beant.....	SP0165	Soltero, Fred.....	0532	Stewart, Scott D.....	0390, 0984, 1999, D3529
Singh, Narinderpal.....	1297	Somma, Louis.....	D3284	Stewart, Thomas.....	0883
Singh, Raghuwinder.....	1198	Son, Youngsoo.....	SD0018	Stewart, Whitley.....	1612
Singh, Subash.....	SP0165	Sonenshine, Daniel E.....	0644	Stieha, Christopher.....	0598
Sinha, Deepak Kumar.....	SD1486	Song, Daniel.....	0784	Stilwell, Abby R.....	0226
		Song, Hojun.....	0608, 0618, 0763, 0962, 1115, D3190	Stireman III, John O.....	1049
		Soper, Alysha.....	D3460		
		Sorensen, Mary A.....	D3640		

## Author Index

Stock, Tim.....	D3538	Taillon, Nicki.....	0933	Thyssen, Patrícia J.....	D3222
Stocks, Ian.....	D3372	Taisey, Allison.....	1301	Tian, Honggang.....	0131
Stockton, Dara.....	D3165	Tak, Jun-hyung.....	0717, 1742	Tian, Kiarong.....	2002
Stojisin, Duska.....	D3329	Takasu, Keiji.....	1936	Tian, Li.....	1086
Stojisin, Radomir.....	2002	Takeda, Makio.....	1457, 1458	Tian, Yanlin.....	0703
Stone, David.....	2034	Takeuchi, Yu.....	1257, D3547	Tibbetts, Elizabeth.....	1623
Stone, Melissa.....	D3217	Talamas, Elijah.....	0082, 0083, SP0081	Tiberi, Rizio.....	VP0013
Stone, Nathan E.....	1375	Tallamy, Douglas W.....	0605, D3116	Tidwell, Jason P.....	D3624
Stoneman, William.....	1502	Talley, Justin.....	1878	Tien, Ming.....	1142
Stoner, Kimberly.....	0214	Tallon, Luke.....	SD0023	Tigreros, Natasha.....	1813
Storer, Andrew J.....	0080	Tamborindeguy, C.....	D3079	Tillman, Glynn.....	SP1473
Storer, Caroline.....	1075, 1214	Tan, Jianguo.....	D3628, SP0027	Tilmon, Kelley.....	0927, 0968, D3328
Storer, Nicholas.....	0280, 0562, 0564, 1229, 2004	Tan, Wenbin.....	1656	Tindall, Kelly.....	1402
Stout, Joe.....	0588, D3439	Tang, Guolei.....	D3512	Tinsley, Nicholas.....	0279, 0284, D3109
Stout, Michael J.....	0606, 0798, 0889, 1020	Tangtrakulwanich, Khanobporn.....	1938, 1939	Tironi, Lucas.....	D3216
Stouthamer, Richard.....	0236, 1103, 1220, D3096, SD0074	Tanigoshi, Lynell K.....	1543, D3378	Tischner, Arista.....	D3356
Stoven, Jeffrey.....	0242	Tanis, Sara.....	D3552, D3563	Tishechkin, Alexey.....	0496, D3604
Strand, Michael R.....	0740, 0741, 0747, 0749, D3634, SP1886	Tarasov, Sergei.....	0501	Tixier, Philippe.....	SP0114
Strand, Micheline.....	0215	Taravati, Siavash.....	1018	Toapanta, Marco.....	D3511
Strange, James.....	0878, 2065, 2164, D3459	Tarone, Aaron.....	0648, 0669, D3050	Tobin, Patrick.....	1001, 1215, 2071
Stratton, Chase.....	SP1461	Tarpy, David.....	0215, 0220, 0223, 0402, 0793, 1761	Tochen, Samantha L.....	0967, 1553
Straub, Cory.....	0604, D3314	Tarver, Matthew.....	2172	Todd, Terrance.....	D3573
Streifel, Marissa.....	1001	Tasi, Cheng-Yen.....	SD0332	Toews, Michael.....	0560, 0991, 1998, 2106
Strom, Matthew.....	0896	Tatarko, Anna.....	D3154	Tofangsazi, Nastaran.....	0803
Stromdahl, Ellen.....	0158	Tateno, Amber P.K.....	0897	Tokoro, Masahiko.....	D3243
Stuart, Jeffrey J.....	D3060, D3313	Tatman, Kathleen.....	D3387	Tollerup, Kris.....	0439, D3440
Stubbins, Francesca.....	D3175	Tauber, Catherine A.....	0504	Tomasetto, Federico.....	0398
Stucky, Brian.....	1085	Tauxe, Genevieve.....	0775	Tomberlin, Jeffery K.....	0648, 1914
Studer, Liz.....	0173	Tavares, Wagner.....	1399, D3466	Tomé, Hudson V. V.....	D3651, SP0103
Stull, Valerie.....	1772	Tavárez-Vargas, Hector.....	2057	Tonkel, Kirk C.....	D3385
Su, Nan-Yao.....	0678, 0680, 0693, 0695, 1323, 2156, D3002	Taylor, Adam M.....	0882, D3548	Tooker, John.....	0297, 0870, 0910, 0961, 1525, 1547, D3113, D3477
Suarez, Andrew V.....	0213, 0956, 1925, 1927	Taylor, Chip.....	2014	Torres, Phil.....	1753
Sublett, Clayton A.....	D3204	Taylor, Christopher.....	0207, 0739	Torrison, Gary J.....	D3413
Subramanian, S.....	0092, 0600	Taylor, Megan.....	0167	Torto, Baldwin.....	0093, 0095
Subramanyam, Bhadriraju.....	0186	Taylor, Phillip W.....	D3100	Tosevski, Ivo.....	1519
Sudarshana, Mysore.....	1708	Taylor, Sally.....	0977	Toth, Amy L.....	1088, 1291, 1624
Sudbrink, Donald.....	D3369, SP1774	Taylor, Steven.....	D3593	Tourtois, Joseph.....	0708, 2140
Sugano, Jari.....	0877	Taylor, Phillip W.....	D3100	Tovrea, Claire.....	D3417
Suh, Sang-Jin.....	D3074	Teague, Tina.....	0447, 1777	Townsend, Richard.....	0397
Suiter, Karl.....	0552	Teal, Peter E. A.....	0093, D3250, D3339, D3429, SP0162	Toyosato, Tetsuya.....	1460
Sullivan, Patrick.....	2112	Teale, Stephen.....	D3135	Tracy, James.....	2121
Suman, Devi.....	1969	Tebeau, Andrew S.....	0848	Trammel, Clinton E.....	D3185
Sun, Jia.....	0596	Teel, Pete.....	0532, 0537	Trandem, Nina.....	SD1462
Sun, Qian.....	1095	Teeters, Bethany.....	SP1828	Traugott, Michael.....	0432, 1615
Sundermeier, Alan.....	D3534	Teets, Nicholas M.....	1449, D3262	Trautwein, Michelle.....	1053, 2157
Sundin, George.....	D3422	Tegli, Stefania.....	VP0013	Travanty, Nicholas.....	0656
Suryanarayanan, Sainath.....	0029	Telfer, Zachariah.....	SD0346	Traver, Brenna E.....	0627, 1262
Sutherland, Thiago.....	SD0333	Temeyer, Kevin B.....	D3624	Traynor, Kirsten.....	0193
Suvorov, Anton.....	1035	Temple, Joshua.....	1548	Treanore, Erin.....	D3157
Suzuki, Noriyuki.....	1991	Tenhumberg, Brigitte.....	1952	Trevisan, Maíra.....	D3393, D3394
Suzuki, Yoshito.....	0181	Terbot II, John.....	D3191	Triapitsyn, Serguei.....	2131
Svenson, Gavin J.....	1577	Tessnow, Ashley.....	0253	Tribull, Carly M.....	0529
Svobodova, Zdenka.....	0939	Testa, Antonio.....	0038	Trigiano, Robert.....	D3343
Swain, Jolene.....	0915	Thairu, Margaret W.....	0217	Trinh, Hoat.....	2116
Swain, Matthew.....	2137	Thaler, Jennifer S.....	1813, 1815	Tripodi, Amber D.....	D3156, D3185, D3531
Swanson, Daniel.....	D3593	Thayer, Glenn.....	0479	Trisel, Julie.....	0909
Swarup, Shilpa.....	1549	Thayer, Lesley.....	D3606	Trope, Taliaferro.....	0541
Sweeney, Jon.....	0480, D3554	Thevenet, Damien.....	0594	Trostel, Kevin.....	D3443
Swei, Andrea.....	1899	Thimmapuram, Jyothi.....	1361	Trout Fryxell, Rebecca.....	0677, 1901
Swiger, Sonja L.....	1908	Thistlewood, Howard.....	0585	Troutman, Roy.....	D3292
Swindle, Michael.....	1057	Tholl, Dorothea.....	D3127	Troyer, Rachael.....	0297, 1245
Swink, Whitney.....	1941, D3402	Thom, Matthew.....	1627, 1823	Trujillo, Shannon.....	0612
Swinton, Scott.....	2063	Thomas, Donald B.....	D3311, SP1855	Trumble, John T.....	0595, 1021, SP0100
Swisher, Kylie.....	D3525, D3527	Thomas, James D.....	0288	Tsai, Chia-Hung.....	1328, SD0332
Swoboda Bhattarai, Katharine.....	0999	Thomas, M. Jared.....	1854, 1856	Tsai, Chung-Jui.....	1142
Sword, Gregory.....	0253, 0722, 0823, 0972, 1066, 1211	Thomas, Matthew B.....	0688, 0700	Tsai, Kun-Hsien.....	1328, D3657, SD0332
Syed, Zainulabeuddin.....	0010, 1835	Thomas, Rachel.....	0688	Tsai, Yi-Hsiu.....	1932
Sykes, Jared.....	0232	Thompson, Brian.....	1938, 1939	Tschinkel, Walter R.....	1931, 2113
Szalanski, Allen L.....	0651, D3156, D3185, D3531	Thompson, Gary A.....	0601	Tsujimoto, Hitoshi.....	D3044, D3641, D3660
Szczepaniak, Adrianna.....	0946, 0971, 1414, 1844, D3328	Thompson, Gary D.....	0278, 0558, 1548	Tsuruda, Jennifer M.....	0307, 1263, 1365
Sze, Sing-Hoi.....	0530, 0648	Thompson, Ira.....	0301	Tsurui, Kaori.....	1460
Szendrei, Zsafia.....	0005, 0828, 0836, 0856, D3011, D3012, D3363	Thoms, Ellen.....	0188, 0189, 1675	Tsutsui, Neil.....	1185
Szuter, Elise.....	D3263	Thomson, Donald.....	0330	Tu, Duy.....	D3647
Tabanca, Nurhayat.....	0147	Thorn, Matthew.....	D3015	Tu, Jake.....	1098
Tabashnik, Bruce E.....	0268, 0269, 0270, 0943	Thorne, Barbara L.....	1326	Tucker, Compton J.....	2070
Tabone, Elisabeth.....	SD0334	Thornton, Stephanie N.....	1914	Tucker, Erika.....	D3210
		Thorp, Robbin W.....	0636	Tuckow, Alexander P.....	D3624
		Thrane, Ulf.....	D3578	Tufail, Muhammad.....	SP1457, SP1458
		Thrash, Benjamin.....	0933	Turelli, Michael.....	1838, D3606
		Thrasylvoulou, Daniel.....	1766	Turissini, David.....	0141, 0647
		Throne, James E.....	1691	Turlings, Ted C. J.....	0259, 0594

## Author Index

Turnipseed, Rakim .....	D3279	Venette, Robert .....	0247, 0816, 0842, 1002, 1007, D3174, SD0069, SD0070, SD0071	Wang, Ing-Nang .....	D3217
Turpin, Tom .....	2019	Venkateswaran, Vignesh .....	1870	Wang, Jin-Jun .....	0723
Tussey, Dylan A. ....	0299	Venugopal, P. Dilip .....	0542, 0545, 2109	Wang, Jinda .....	0742, D3062
Tuwariqi, Hani .....	1459	Vergoz, Vanina .....	0109	Wang, John .....	D3347
Tylczak, Lesley .....	D3108	Verhulst, Nele .....	0831	Wang, Liming .....	0031
Tylianakis, Jason .....	0398	Vernon, Bob .....	0428, D3471	Wang, Rong .....	0964
Tylka, Gregory L. ....	0265, 0975	Viana, Jéssica .....	D3201	Wang, Rose .....	1976
Tyrpak, Alex .....	D3007	Viator, Ryan .....	0278, 0558	Wang, Shaoyong .....	0194
Uesugi, Akane .....	0266	Vidal Gómez, Ulianova .....	0859	Wang, Shifa .....	0475
Uffman, Joshua .....	D3628	Vigil, Stacey .....	1329	Wang, Xiao-Wei .....	1650
Ugine, Todd .....	0267, D3279	Vilcinskas, Andreas .....	1795	Wang, Xiao-yi .....	SD0059
Ullah, Muhammad .....	0292, 0539, 0587, D3415	Vilela, Evaldo Ferreira .....	D3293	Wang, Xin-geng .....	0357, 0883, 1553, 1559, 1945, 2128, 2129, D3390, D3391
Ullman, Diane .....	2081	Villamil, Soledad .....	VP0012	Wang, Yi .....	1969
Ullmann, Katharina .....	0780	Villanueva, Raul ....	0443, 1267, 1703, D3346, D3526	Wang, Yi-Chun .....	1165
Ulrich, Kevin R. ....	SD1465	Villanueva-Mejia, Diego .....	0178	Wang, Ying .....	2155
Uma, Divya .....	1715	Villari, Caterina .....	0076	Wang, Yu-Jun .....	1650
Umeda, Colin .....	1006	Villas Boas, Gislayne .....	D3345	Wang, Yuzhan .....	0194
Underwood, Dessie .....	1015, 1929	Villas Boas, Laurival .....	D3345	Wang, Zhen-Ying .....	D3261
Underwood, Nora .....	0987	Villegas-Mendoza, Jesus .....	VP0008	Wangila, David S. ....	0947
Uniyal, V.P. ....	SP0115	Vinauger, Clement .....	0470, D3638	Wantuch, Holly .....	0804
Unruh, Thomas R. ....	1937	Vincent, Charles .....	1383, D3316	Ward, Christine .....	D3417
Urban, Joshua R. ....	0764	Vinchesi, Amber .....	0300, 0435	Ward, Kimiora .....	1822
Urban, Julie .....	1337, 1645	Vinha, Fernando .....	SD1470	Ward, Philip S. ....	1649, 2039
Urdaz, Jose .....	0532	Vinson, S. Bradleigh .....	1118	Ward, Sarah .....	1519
Urrutia, William .....	1400, D3453	Virgets, Warren .....	D3604	Ware, Jessica ....	1133, 1134, 1136, 1137, 1634, 1867
Uyeda, Jensen .....	0897	Vitanza, Salvador .....	D3348	Warner, William B. ....	0503
V. Joseph, Shimat .....	0287, D3473	Vitone, Tyler .....	1074	Warren, Andy .....	1755
V. Rodrigues, José Carlos .....	1031	Vitorino, Marcelo D. ....	VP0002	Warwick, Jessica .....	1079, 1605
Vacari, Alessandra Marieli .....	D3357, D3358, D3393, D3394	Vizcaino, Maria .....	0363	Washburn, Brian .....	0395
Vafaie, Erfan .....	D3531	Vlach, Joshua J. ....	D3596	Washington, Ralph .....	1610
Vail, Karen M. ....	D3236	Vlieghe, Kelly .....	2125	Watanabe, Hirofumi .....	VP0014
Vaisvil, Alexander .....	0481	Vo, Trang .....	D3547	Waterhouse, Robert .....	0311, 1098
Vaininis, Michael .....	D3124	Vogel, Kevin J. ....	SP1886	Waterworth, Rebecca A. ....	0037, SD1485
Valente, Thomas .....	D3226, D3596	Vollmer, Steve .....	0200	Watrous, Kristal .....	0297, 1245, 2061
Valle Arevalo, Ashley .....	D3523	Von Dohlen, Carol D. ....	1101, 1351, D3305	Watson, D. Wes .....	0673, 1438, D3117, SD1445
Valles, Steven M. ....	1319	Von Kanel, Ben .....	0272	Watson, Dolly .....	D3117
Valluri, V. Satyavathi .....	0195	Von Noh, Nicholi .....	D3435	Watt, Tim .....	SD0056
Van Dam, Alex .....	1647, D3578	Vossbrinck, Alice M. ....	1996, D3182, SD2026	Watts, Val J. ....	1384
Van Der Werf, Wopke .....	0553	Vyavhare, Suhas .....	1266	Way, M.O. ....	0899, 1266, 1267
Van Deynze, Braeden .....	2136	Wachholtz, Michael .....	D3347	Wayadande, Astri .....	1892, D3171
Van Driesche, Roy .....	0050, 0051, SD0057	Waddill, Christine .....	0995	Wayne, Robert K. ....	2151
Van Herk, Wim .....	0428, D3471	Wadl, Phillip .....	D3343	Wcislo, William .....	2151
Van Hezewijk, Brian .....	1693, D3367	Wagner, David L. ....	1048, 1620	Weaver, David K. ....	1514, 1516, 1519, 1522
Van Huis, Arnold .....	1986	Wagner, David M. ....	0654, 1375	Webb, Cameron .....	0146, 0698, 1903, SP1750
Van Kretschmar, Jaap B. ....	0552, 0712	Wagner, Ryan L. ....	D3478	Weber, Donald C. ....	D3127, D3570
Van Steenwyk, Robert A. ....	1707	Wahlberg, Niklas .....	1048	Webster, R. Jesse .....	0976
Van Timmeren, Steven .....	1554, 1556	Wahls, James C. E. ....	D3102	Webster, Reginald .....	0480
Vandame, Remy .....	SP2046	Waichert, Cecilia .....	D3305	Webster, Robert .....	D3397
Vandenberg, John D. ....	SD0061, SD0063, SD0064	Waits, Lisette .....	SP0117	Wedmann, Sonja .....	1851
Vander Meer, Robert .....	0192, 1800, D3581	Waldron, J. ....	SD1446	Weed, Aaron S. ....	0237
Vander Mey, Bryan .....	0037, 1327, D3442	Waleckx, Etienne .....	D3230	Weeks, Emma N. I. ....	0620, D3528, D3637, D3651, SP0360
Vandergast, Amy .....	1579	Walenta, Darrin .....	1706, D3325	Weglarz, Kathryn .....	1101
Vandervoet, Timothy .....	0808	Walgenbach, James F. ....	0299, D3398, D3539	Wei, Jianrong .....	0473
Vandervoort, Christine .....	0713	Walker, Edward D. ....	1661, 1664	Wei, Jizhen .....	1380
Vanderwoude, Cas .....	1189	Walker, Greg .....	1714	Weidner, Lauren M. ....	0669, 1880
VanEngelsdorp, Dennis .....	0666, 1761	Walker, Katherine .....	0588, D3333	Weinberger, Gary .....	0573
VanKirk, James .....	D3538	Walker, Kathleen R. ....	1658	Weiner, Susan .....	D3259
Vankosky, Meghan .....	0830	Walker, William B. ....	1784, 1786, 1787	Weirauch, Christiane .....	0463, 0516, 1036, 1037, D3192, D3198, D3601
VanLaerhoven, Sherah L. ....	0658, 0670, 0671, 0830, D3223	Wallace, Jessie .....	D3149, D3462	Weiss, Anthony W. ....	0288
Vantomme, Paul .....	1978	Wallace, John R. ....	D3020, D3028, D3478	Weiss, Brian .....	0013
VanWeelden, Matthew T. ....	0899, 1020, 1607	Wallin, Kimberly F. ....	0645, 1107, 1499, D3396	Weiss, Martha .....	1692, 1715
VanWoerkom, Anthony Hale .....	0713	Wallingford, Anna .....	1551	Weiss, Milagra .....	0226
Varela, Lucia .....	2131	Wallis, Christopher .....	0595	Welbourn, C. W. ....	0154
Varenhorst, Adam J. ....	0902, 1961	Walls III, Joseph .....	D3113	Welch, Kara .....	0268
Vargas, German .....	1934	Walse, Spencer .....	1239, 1834	Welch, Kelton .....	1689
Vargas, Roger .....	1724, 2102, 2104, SP0099	Walsh, Douglas .....	0582, 0936, 1536, D3089, D3247, D3441, SD1442	Weldon, Stephanie .....	0366, 1336, D3120
Vargo, Edward L. ....	0771	Walsh, Tom .....	1202	Welker, Dennis .....	0796, 2068, 2073
Varone, Laura .....	1488	Walters, Michelle .....	D3512	Welle, Garrett .....	0894
Vassão, Daniel .....	0594	Walton, Alexander .....	1088	Weller, Amelia .....	2183
Vaudo, Anthony D. ....	0870	Walton, Larry .....	0278, 0558	Weller, Susan J. ....	1345, 1346
Vaughan, Jefferson .....	D3054	Walton, Vaughn .....	0357, 0540, 0623, 0967, 1550, 1553, 1559, 1832, 1945, 2129, D3390	Wells, Jeffrey .....	1913
Vaughan, Mace .....	1251, 1529, 1825, 2053	Walton, William E. ....	0660, 1971	Welsh, Erin .....	D3038
Veiga, Ana Carolina Pires .....	D3358, D3393	Wang, Baode .....	D3551, D3553	Welter, Mary .....	D3426
Velasco, Rebecca .....	2136	Wang, Bo .....	1221	Welter, Stephen C. ....	1568
Vélez, Ana Maria .....	1024, 2174	Wang, Cai .....	D3233	Welti, Ellen .....	0391, D3121
Velez-Ruiz, Rita .....	1631	Wang, Changlu .....	1297, 1675	Welty, Celeste .....	D3375
Veliz, David .....	D3232	Wang, Dechun .....	D3141	Welzel, Kevin .....	SP0102
Vences Blanco, Mauro .....	VP0009	Wang, Guirong .....	1728, 1786	Weng Huang, Ju Lin .....	0650
Venegas Hermosilla, Juan .....	D3006	Wang, Hsiao-Hsuan .....	D3050	Wenger, Jacob A. ....	0888, D3579



## Author Index

Wenninger, Erik	1028, 1402	Wilson, Erin	1184	Yang, Liu	0752, 0866
Wenzel, John	1107, D3594	Wilson, Houston	0636, 2131	Yang, Sung Chan	D3645
Werle, Chris	D3152, D3565	Wilson, Jacob	D3533	Yang, Wei Q.	0998, D3378
Werling, Benjamin	0394	Wilson, James M.	D3148	Yang, Xiangbing	0952
Wessman, Per	0397	Wilson, Joseph S.	1357	Yang, Xing-Ke	1916
Wesson, Dawn M.	0468, 1682	Wilson, Julianna	0786	Yang, Zhifan	1367, 1368
Westbrook, John K.	1547	Wilson, Megan	0986	Yaninek, John Stephen	0492, 0893, SD0058
Westinghouse, Carol	D3538	Wilson, Michael	0218, 0666, 1761	Yanoviak, Stephen	0640, 1081, D3019
Weston, Paul A.	1951	Wilson, Rebecca	0662, SD0345	Yares, Lauren	D3033
Westrich, Alexandra	1589	Wilson, Rob	D3440	Ye, Gongyin	D3076, D3088, D3090, SD0341, SD1482
Weyers, Sharon	D3042	Wiman, Nik G.	0540, 0623, 1553	Ye, Zi	1609, D3073
Whalen, Adam	0984	Windham, Alan	D3336, D3529	Yee, Donald A.	0707, D3639
Whalen, Joanne	0545, 2109	Windham, Mark T.	D3336	Yee, Wee	1956, 2120
Whalen, Rebecca	0839	Winfield, Tammy	0549	Yemshanov, Denys	1253, 1255, 1258
Whalon, Mark E.	0821, 1387	Winfree, Rachael	0003, 1829	Yen, Alan	SD1980
Wheeler, Christopher	1995, 2149	Winkler, Isaac S.	1049	Yen, Tsai-Ying	D3657, SD0332
Wheeler, Gregory S.	1518	Winsor, Geoff.	0646	Yi, Shu-Xia	D3248, D3249
Wheeler, Marsha M.	0403	Winston, Max E.	1933	Yokoyama, Victoria Y.	2123
Wheeler, Sandra A.	SD0022	Wintersteen, Wendy	0571	Yokum, Barry P.	1322
Wheeler, M. Joseph	0785	Wirth, Margaret	1971	Yonovitz, Al	D3576
Wheelby, Leroy	1948	Wise, John C.	0713, 1556, D3422	Yoon, Kyong Sup	0649
Whipple, Sean	0580	Wise, K. L.	SD1446	Yoon, Kyungjae	0736
Whipps, Christopher M.	0235, D3178	Wiseman, P. Eric	1255	York, Riki	0623
Whispell Purwar, Amanda	2147	Withrow, John	1253	Yoshida, Harvey A.	0556, D3416
Whitaker, Amoret	1874	Witte, Adam	0079, D3555	Yoshida, Kiyomitsu	0563, 1417
White, Bradley	0141, 0647, 1416, 1896	Witzgall, Peter	0362, 1787, 1836, D3419	Yost, Michael	SD1442
White, Haileigh	D3019	Wlodkowski, John	1329	Youn, Young-Nam	D3267, SD0337, SD0339, SD0340
White, Jennifer	0254, 1032, 1105, 1993	Wofford, Tommy	0588	Young Ran, Ju	1666
White, Liza	0038	Wolfender, Jean-Luc	0594	Young, Daniel K.	2167
White, Sabrina	2179	Wolfing, Michael	0957	Young, Deborah	D3538
White, Tom	1369	Wolfner, Mariana	D3251	Young, James	D3284
Whitehead, Scott	SD0055	Woller, Derek A.	1866, D3190	Younginger, Brett	1016
Whitehead, Susan	0574	Woltz, J. Megan	D3374, D3503	Youngsteadt, Elsa	0234
Whitehill, Justin G. A.	1501, 1803	Wong, Jessica	0636	Youssef, Nadeer	D3353, D3562, D3566, D3605
Whitehouse, Caroline	0232	Wong, Joseph	1392	Yu, Shizhuo	1651
Whitehouse, Mary	D3100	Wong, Warren	D3223	Yu, Xiaoqiang	1730
Whitener, Alix	0715, 1608, SD2024	Wood, Clinton	0918	Yu, Yeon	D3242
Whitfield, Anna E.	0744, 1027	Wood, David L.	0246	Yu, Yong-Man	D3267, SD0337, SD0339, SD0340
Whiting, Michael F.	0613, 1057, 1918	Wood, Tara	1199	Yuen, Macaire	1501
Whitley, Scott	SP1578	Woodard, S. Hollis	0406	Zacharczenko, Brigitte	1048
Whitney, Thomas D.	1003	Woodcock, Ben A.	2060	Zachrisson, Bruno	D3386
Whitsel, Joy	0281	Wookgyo, Lee	1666	Zack, Richard	2032, D3131, D3527
Whitworth, Jonathan L.	1028	Woolley, James	1267, D3202	Zalamea, Camilo	0956
Whitworth, R. Jeff.	D3313	Workneh, Fekede	1029	Zalapa, Juan	1420
Why, Adena	0660	Worku, Mulumebet	0291	Zalom, Frank	1543, 1708, 1835, 2101, D3363
Whyard, Steve	1791	Wosula, Everlyne	1687	Zalucki, Myron	1208, 1762
Wibe, Atle	SD1462	Wouk, Kari	1314	Zambiasi, Carlos	SD0331
Wichmann, Sheila	D3587	Wouters, Felipe	0594	Zamorano, Laura	1274
Wickham, Jacob D.	0478, D3135	Wraith, Stephen P.	1175	Zanatto, Bruna	SD1468, SD1470
Wickings, Kyle	0261, D3410	Wratten, Steve	0398	Zanuncio, José	1399, D3466
Wiedenmann, Robert N.	0451, 1096	Wright Morton, Lois	0392	Zapp, Brendan	D3462
Wiegmann, Brian M.	1053	Wright, Amy	1771	Zaragoza, George	0906
Wiernasz, Diane	1287	Wright, David	0133	Zarrabi, Ali A.	D3139
Wiggam, Shelly	0879, 1613	Wright, Geraldine A.	0024, 0870	Zaspel, Jennifer	1345, 1346, D3577, D3590
Wiggins, Gregory J.	0633, 2135, D3336, D3397	Wright, Karen W.	SP1830	Zayed, Amro	1290
Wiles, John A.	0579	Wright, Mark	0886, 0897, 1421	Zebelo, Simon	0904
Wilkes, James	1761	Wright, Robert	0835, 0930	Zeilingner, Adam	0555
Will, Kipling	1271	Wu, Kuo-Chih	SD0332	Zeinner, Victor	D3600
Willett, James R.	D3005	Wu, Qingjun	1169	Zelle, Kathleen	0761
Willette, Mike	1563	Wu, Shaohui	1938, 1939	Zemenick, Kate	0791
Willhite, Elizabeth A.	D3549	Wu, Wen-Jer	1932, SD0332	Zemtsova, Galina E.	0531
Williams, Craig	0664	Wu, Yasu	D3076, D3090	Zeng, Rensen	1727
Williams, Edmund	0179	Wu, Yunke	1637	Zeng, Yuan	D3074
Williams, Ernest	2010	Wu-Smart, Judy	D3092	Zenger, John T.	D3026
Williams, Greg	1969	Wulff, Jason	1414	Zera, Anthony J.	1629
Williams, Jayme	D3619	Wyckhuys, Kris	0550, 2116, SD1484	Zha, Chen	0697
Williams, Justin	D3183	Xia, Renying	D3076, D3090	Zhai, Baoping	1204
Williams, Livy	SD0348	Xiao, Da	1794	Zhang, Aijun	0475, SD1465
Williams, Mark A.	0852, D3522	Xiao, Yingfang	2132	Zhang, Chi	D3347
Williams, Neal M.	0303, 0780, 0781, 1822, 2119	Xie, Hai-Cui	D3261	Zhang, Chongxing	1670
Williams, Ray S.	2137	Xu, Gang	D3088	Zhang, Guanyang	D3371, SP2045
Williams, Sarah	1195	Xu, Jingjing	0194, SD0343	Zhang, Hong-Gang	D3261
Williams, Scott	D3215, D3608	Xu, Qingqing	1860	Zhang, Hongwei	SD2025
Williams, T. Shelby	1418	Xu, Tian	D3135	Zhang, Jianzhen	1371
Willingham, Sam	D3333	Xu, Yao	0426, 0726, D3631	Zhang, Jie	0734
Willis, Judy	1448	Xue, Fangsen	2173	Zhang, Jinping	0085
Willis, Rebecca	0588, D3439, D3493	Yalemar, Juliana A.	1421	Zhang, Lee	D3310
Willse, Alan	1549	Yamanaka, Takehiko	0181		
Wilson Rankin, Erin	D3455	Yan, Li	0480		
Wilson, Alex C.C.	0367	Yan, Xianghe	SD0023		
Wilson, Blake E.	0899, 1020	Yanchuk, Alvin D.	1501		
Wilson, Davie	0973	Yang, Fei	0126, 0941, 0952		

Zhang, Minmin .....	1169	Zheng, Chang-Ying .....	1173	Zhu, Xiangjie .....	SP0107
Zhang, Qing-He .....	1403	Zheng, Huoguang .....	SD0023	Zhu, Yu .....	SD0341
Zhang, Qirui .....	D3264	Zhou, Guiji .....	1403	Zhu-Salzman, Keyan .....	SP1130
Zhang, Shize .....	D3313	Zhou, Shujing .....	SP0107	Ziegler, David .....	SD1441
Zhang, Wengqing .....	0131	Zhou, Xiaofan .....	1781, 1782	Zilkowski, Bruce W. ....	0052
Zhang, Xin .....	1372	Zhou, Xin .....	1047	Zinna, Robert A. ....	0746, SD2024
Zhang, Xuan .....	SD0023	Zhou, Xuguo .....	1086, 1095, 1348	Zolnerowich, Gregory .....	0879
Zhang, Zhiyong .....	1163	Zhou, Zishan .....	0734	Zondag, Randall H. ....	0414
Zhao, Bo .....	1792, D3052	Zhu, Fang .....	D3247	Zorzetti, Janaina .....	D3345, D3474
Zhao, Can .....	0734	Zhu, Heping .....	0414	Zungoli, Patricia A. ....	0682, 1677
Zhao, Chaoyang .....	D3060	Zhu, Jiwei .....	0712	Zurek, Ludek .....	0674, 1891
Zhao, Liming .....	1657	Zhu, Kun Yan .....	0728, 1794	Zwiebel, Laurence J. ....	0012, 1781, 1782
Zhao, Yan .....	SD0023	Zhu, Ricky .....	SD0490	Zydenbos, Sue .....	0397

# Handbook of Turfgrass Insects, Second Edition

Edited by Rick L. Brandenburg and Callie P. Freeman

This highly-anticipated second edition of the *Handbook of Turfgrass Insects* contains the most current information covering all areas of turfgrass insect management. The handbook provides a comprehensive, yet easy-to-use guide for students, practitioners, extension staff, Master Gardeners, teachers, and others.

The past ten years have seen the spread of many long-time pests and the occurrence of several new ones, so proper identification and knowledge of the most current pest biology and ecology is critical. The book covers all major pests of warm- and cool-season turfgrass in the United States, with each section written by one or more experts on each pest. Numerous color photos of various insect stages and damage are included as well as illustrations of life stages in their actual size, life cycle charts, and distribution maps. There are important chapters on the principles of integrated turfgrass pest management, microbial control, use of insecticides, insecticide resistance management, and beneficial and innocuous invertebrates in turf. A glossary, index, and sources of local information are also included.

ISBN 978-0-9776209-4-4, 144 pages, softcover, 2012

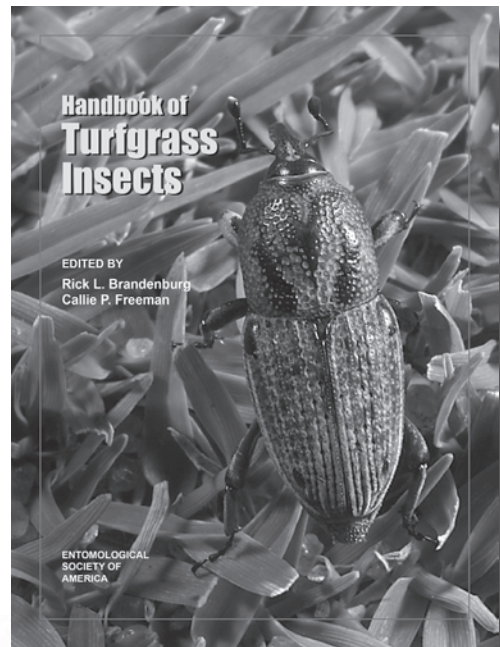

**ESA Meeting Price: \$71.95**

Published by the Entomological Society of America in cooperation with the American Phytopathological Society.



## Common Names Index

\*Not an ESA-approved common name ([http://www.entsoc.org/pubs/common\\_names](http://www.entsoc.org/pubs/common_names))

- acacia ant\* ..... 1099, 2039  
aerial yellowjacket ..... 1054  
African fig fly\* ..... D3177, D3380  
African malaria mosquito\* ..... 0012, 0141, 0197, 0647, 0692, 0740, 0755, 0757, 0758, 1098, 1353, 1372, 1396, 1661, 1782, 1792, 1889, 1970, D3632, D3650  
Africanized honey bee\* ..... 0096, 0705, 1761  
alder flea beetle ..... 1016  
alfalfa leafcutting bee ..... 0407, 0796, 0936, D3155, D3255  
alfalfa weevil ..... 2058  
alkali bee ..... 0409  
aloe mite ..... D3211  
American bumble bee ..... 0879, D3156, SP1828  
American burying beetle ..... 0175, 0638, 1108, 1123, D3031, D3296  
American cockroach ..... 0205  
American dagger moth ..... 1048  
American dog tick ..... 0158, 0531, 0536, 0654, D3072  
American grasshopper ..... 0618, 0763, 1451  
American house dust mite ..... D3229  
American palm ciixid ..... D3016  
American serpentine leafminer\* ..... 0988, 0995  
annual bluegrass weevil\* ..... 0425, 1508, D3614  
apple maggot ..... 1053, 1455  
Argentine ant ..... 1024, 1176, 1178, 1179, 1180, 1190, 1318, 1929, 1929, D3046, D3455, D3592, SP0102  
army ant\* ..... 1114, 1933  
armyworm ..... 0292  
artichoke plume moth ..... 0555  
Asian citrus psyllid ..... 0252, 0262, 0288, 0437, 0578, 0581, 0586, 0723, 0774, 0811, 0812, 0860, 1024, 1025, 1026, 1126, 1338, 1374, 1386, 1416, 1476, 1503, 1544, 1545, 1716, 1798, 1935, 2133, D3085, D3096, D3165, D3254, D3308, D3330, D3331, D3332, D3616, SP0359  
Asian corn borer\* ..... 1796, D3261  
Asian honey bee\* ..... 0759, D3080  
Asian longhorned beetle ..... 0473, 0474, 0475, 0551, 0710, 0769, 1142, 1419, 1509, D3135, D3424, D3551, D3553, D3555  
Asian needle ant ..... 0682  
Asian tiger mosquito ..... 0656, 0659, 0663, 0665, 0687, 0689, 0707, 0753, 0767, 1657, 1659, 1662, 1663, 1968, 1969, D3003, D3037, D3241, D3637, D3639, D3644, D3651, D3657, SD0332, SD0338  
Asiatic rice borer ..... D3088  
asparagus miner ..... 0828  
aster leafhopper ..... 2116  
azalea lace bug ..... D3226, D3434  
azteca ant\* ..... 0868, D3352  
Bagrada bug\* ..... 0179, 1474, D3030, SP1491  
baldfaced hornet ..... 1054  
banana aphid ..... 1342  
bandedwinged whitefly ..... 0412  
Banks grass mite ..... 0974  
bark beetle\* ..... 1212, 1214, D3546  
bean aphid ..... D3490  
bean bug\* ..... 1739, D3160, D3168, D3176  
bean leaf beetle ..... D3351, D3490  
bean pod borer ..... D3585  
bean weevil\* ..... D3025  
bed bug ..... 0011, 0142, 0653, 0661, 0683, 0684, 0685, 0696, 0697, 0698, 0762, 1293, 1294, 1295, 1296, 1297, 1298, 1299, 1300, 1301, 1302, 1303, 1304, 1582, 1583, 1584, 1585, 1586, 1587, 1588, 1672, 1673, 1674, 1675, 1676, 1677, 1678, 1679, 1680, 1681, D3007, D3008, D3009, D3048, D3240, D3659, D3660, SD0345  
beet armyworm ..... 0040, 0130, 0278, 0904, 1686, 1786, D3476, D3489, SD0340  
bigheaded grasshopper ..... 1688, D3508  
bird cherry-oat aphid ..... 0042, 0826, 0910, 1763, D3097, D3113, D3139, D3322  
black and gold bumble bee ..... D3156  
black blow fly ..... 0669, 0670, 0671, 0673, 1877, 1912, D3223, D3306  
black carpenter ant ..... 0652, 1092, D3019, D3504  
black citrus aphid ..... 1335  
black cutworm ..... 0421, 1508, D3485  
black earwig ..... SD1981  
black fly\* ..... 0662  
black horse fly ..... D3211  
black imported fire ant ..... D3353  
black soldier fly ..... 0708, 1914, 1986, 1986, SP1774  
black stem borer\* ..... D3152, D3565  
black swallowtail ..... 1068  
black twig borer ..... D3152  
black vine weevil ..... SD0336  
blackheaded fireworm ..... 0895  
blacklegged tick ..... 0535, 0536, 0641, 0642, 0644, 0764, 0765, 1071, 1384, 1966, D3054, D3072, D3212, D3213, D3214, D3215, D3216, D3217, SP0164  
blackmargined aphid ..... D3348  
bloodsucking conenose ..... 1102  
blow fly\* ..... 0101, 1873, 1913  
blue alfalfa aphid ..... D3416  
blue orchard bee\* ..... 1246, D3022, D3255, D3459  
blue-green sharpshooter ..... D3317, D3318  
blueberry gall midge ..... 1949, D3429  
bluegrass billbug ..... 0829  
bluegrass webworm ..... 1070  
body louse ..... 0649  
bollworm ..... 0192, 0268, 0272, 0275, 0278, 0382, 0389, 0722, 0940, 0943, 1360, 1546, D3476, SD1470  
broad mite ..... 0872  
brown citrus aphid ..... 1798, D3245  
brown dog tick ..... D3038  
brown marmorated stink bug ..... 0082, 0083, 0084, 0085, 0086, 0087, 0088, 0089, 0297, 0540, 0541, 0542, 0543, 0544, 0545, 0546, 0631, 0632, 0711, 0739, 0815, 0816, 0841, 0842, 0843, 0844, 0845, 0846, 0847, 0881, 0991, 1127, 1269, 1389, 1403, 1475, 1503, 1739, 1848, 2091, 2098, 2109, D3017, D3047, D3067, D3105, D3134, D3173, D3387, D3421, D3539, D3540, D3543, D3570, SD1465, SD1466, SP0081  
brown planthopper\* ..... 1367, 1368, 1417  
brown soft scale ..... 1647  
brown stink bug ..... 0990, 0991, 2106, D3544  
brown wheat mite ..... SP0165  
buff-tailed bumblebee\* ..... 0024, 0025, 0111, D3083, SP0108  
bumble bee\* ..... 0097, 0870, D3083, D3450, D3621  
cabbage aphid ..... 0296, 0590, D3097, D3467, SD0350  
cabbage looper ..... 0255, 0593, 0717, 0809, 0824, 1399, 1686, 2179, D3466  
cabbage maggot ..... D3471, D3473  
cabbage moth\* ..... 1683  
cactus moth ..... 0547, 0602, 1019, 1488, 1888  
California harvester ant ..... 2145  
camphor shot borer ..... D3310, D3566  
Caribbean fruit fly ..... 1449, 1888  
carpenter ant\* ..... D3504  
cassava mealybug\* ..... 0550, SD1484  
Cayenne tick ..... D3038  
celery leaf-tier ..... D3012  
cereal leaf beetle ..... D3179  
cherry fruit fly ..... 0838  
chilli thrips ..... 0702, 0993, D3584  
cigarette beetle ..... 1406  
cinnabar moth ..... 1942, SP1493  
citricola scale ..... 0581  
citrus leafminer\* ..... 0355, 1083, 2093  
citrus mealybug ..... 0040, 0046  
citrus red mite ..... 2055, D3439  
citrus root weevil ..... 2094  
citrus thrips ..... 0581, 2055, D3437  
clearwinged grasshopper ..... 0914  
clover root borer ..... 2127  
clover root curculio ..... D3110  
cluster fly ..... 1046, 1092  
cochineal insect ..... 1459, D3578  
coconut mealybug ..... 1163  
codling moth ..... 0330, 0353, 0362, 0574, 0580, 0625, 0742, 1097, 1383, 1393, 1510, 1783, 1787, 1937, 1951, 1954, D3258, D3344, D3419, D3421, D3422, D3423, SP0112  
coffee berry borer ..... 1222, D3345, SD1464  
Colorado potato beetle ..... 0005, 0263, 0394, 0598, 0730, 0822, 0864, 1145, 1405, 1813, 1815, 1817, D3011, D3493, D3496, D3500, D3617, D3622  
common damsel bug ..... 0604, 0635, 0853, D3314  
common eastern bumble bee ..... 0028, 0214, 0217, 0230, 0399, 0406, 0777, 0870, 1701, 1820, 2095, D3092, D3108, D3155, D3157, D3457, SD2026, SP1828  
common green lacewing ..... 0851  
common malaria mosquito ..... 1448, D3637, D3651  
confused flour beetle ..... 0143  
convergent lady beetle ..... 1420, 1702, 1990, 1992, 1994, 1995, 1996, 2149, D3182, D3384, D3395, D3467  
corn delphacid ..... 0886  
corn earworm ..... 0192, 0271, 0273, 0299, 0320, 0383, 0384, 0387, 0388, 0390, 0559, 0562, 0562, 0722, 0917, 0920, 0921, 0932, 0941, 0942, 1128, 1145, 1380, 1452, 1547, 1547, D3062, D3482, VP0001  
corn leaf aphid ..... 0600, D3113, D3502  
corn leafhopper ..... 0599  
corn thrips ..... 0600, 0886  
cotton aphid ..... 0557, 0558, 0565, 0601, 1165, 1407, D3510, SD0337  
cotton bollworm\* ..... 0552, 1202, 1203, 1204, 1205, 1206, 1207, 1208, 1209, 1210, 1211, 1400, 1762, 2118, D3100, D3483  
cotton fleahopper ..... 0783, 1066, 1778  
cotton leafworm\* ..... 0259, 0594, 1141, 1784  
cowpea aphid ..... 0254, 1032, 1993  
cowpea curculio ..... 0290, D3341  
cowpea weevil ..... 0987, D3608, SP1130  
cranberry fruitworm ..... 0895  
cranberry rootworm ..... D3605  
crazy ant ..... 1927, 1932  
Cuban laurel thrips ..... 0834  
dark rover ant\* ..... 1317, D3237  
dectes stem borer ..... 0930, 0931  
diamondback moth ..... 0255, 0563, 0580, 0849, 1817, D3357, D3358, D3493, SD0340, SD0350, SP0116  
differential grasshopper ..... 0725  
Douglas-fir tussock moth ..... 0238  
dusky stink bug ..... 0087  
eastern grape leafhopper ..... D3316  
eastern larch beetle ..... 0244  
eastern subterranean termite ..... 0205, 0587, 0655, 0699, 0727, 0735, 0771, 1086, 1095, 1324, 1325, 1361, 1797, D3074  
eastern treehole mosquito\* ..... 1660, 1663, D3644, D3654  
emerald ash borer ..... 0048, 0049, 0050, 0051, 0052, 0075, 0076, 0077, 0078, 0079, 0080, 0239, 0633, 0873, 0892, 0893, 1010, 1011, 1258, 1497, 1803, 1920, 2124, 2135, D3013, D3032, D3146, D3287, D3424, D3555, D3556, D3557, D3563, D3604, SD0054, SD0055, SD0056, SD0057, SD0058, SD0059, SD0060, SD0061, SD0062, SD0063, SD0064, SD0065, SD0066, SD0067, SD0068, SD0069, SD0070, SD0073, SP0047, SP1256  
English grain aphid ..... 0813, 0826, 1336, D3113, D3416, VP0006  
erythrina gall wasp\* ..... 1421, D3530  
European blue bottle fly\* ..... 1874  
European corn borer ..... 0385, 0559, 0594, 0733, 0734, 1359, D3144, D3166, D3513  
European earwig ..... 0848, 1937  
European elm scale ..... D3559

## Common Names Index

- European fruit lecanium.....0810  
 European grapevine moth.....1004  
 European hornet.....1054  
 European house dust mite.....D3229  
 European paper wasp.....D3259  
 European pepper moth\*.....0037  
 European pine sawfly.....D3282  
 European red mite.....0583, 1377, 1377  
 European wood wasp\*.....0235, 0241,  
 D3106, D3178, SP1492  
 eyespotted bud moth.....0915  
 face fly.....D3189  
 fall armyworm.....0119,  
 0120, 0121, 0122, 0123, 0124, 0125, 0126,  
 0127, 0128, 0129, 0130, 0131, 0255, 0271,  
 0272, 0328, 0559, 0564, 0594, 0606, 0732,  
 0905, 0920, 0951, 0952, 1548, D3082, D3143,  
 D3475, D3477, D3478, D3486, D3487,  
 D3612, SD1468, SD1469, SD1470, VP0001,  
 VP0008  
 fall cankerworm.....D3116  
 fall webworm.....1457, 1457  
 ficus whitefly\*.....0179  
 fir engraver.....0238  
 firebrat.....VP0014  
 flatheaded appletree borer.....D3605  
 flesh fly\*.....0199, 0203,  
 0621, 1363, D3069, D3248, D3249, D3264  
 floodwater mosquito.....2070  
 Florida carpenter ant.....1781  
 Florida harvester ant.....1931, 2113  
 Florida rosemary grasshopper\*.....0962  
 forest bumble bee.....0878  
 forest tent caterpillar.....D3108  
 Formosan subterranean termite.....0678,  
 0679, 0680, 0693, 0695, 1322, 1323, 1324,  
 2156, D3002, D3233, D3234  
 fowl tick.....D3269  
 fruit fly\*.....0031, 0034, 0563,  
 0622, 0745, 0761, 0938, 1053, 1170, 1282,  
 1373, 1417, 1450, 1454, 1885, D3001, D3015,  
 D3066, D3090, D3458, D3625  
 German cockroach.....0703, 0712,  
 1385, 2048, 2052, D3231  
 German yellowjacket.....1183, D3049  
 giant mealworm beetle\*.....D3077  
 glassy-winged sharpshooter.....1798,  
 2067, 2084, D3086  
 gloomy scale.....0413  
 goldenrod gall fly\*.....0768, 0961  
 goldspotted oak borer.....1959, D3556  
 goldspotted oak borer\*.....0246,  
 SD0071, SD0072, SD0073, SD0074  
 granulate ambrosia beetle.....0416, D3152,  
 D3286, D3310, D3566, D3567, D3568, D3569  
 grape berry moth.....0957, D3169  
 grape phylloxera.....D3319  
 greater wax moth.....0263  
 green bottle fly\*.....0658, 0670,  
 0671, D3223  
 green June beetle.....1953  
 green lacewing\*.....0826, 1171, D3384, D3467  
 green peach aphid.....0252, 0296,  
 0300, 0301, 0304, 0556, 0837, 0869, 0907,  
 0981, 1028, 1132, 1148, 1369, 1407, 1411,  
 1417, 1714, 1846, D3510  
 green spruce aphid.....2090  
 green stink bug.....0207, 0933, D3105  
 greenbug.....1106, 1702, 1718, D3347, D3501  
 greenhouse orthezia.....1329  
 greenhouse whitefly.....0830, 1650, D3363  
 Guatemalan potato moth.....0178, 1477  
 Gulf Coast tick.....0158, 0537, 0677  
 gypsy moth.....0233, 1001,  
 1147, 1253, 1257, 1637, 2071, D3108, D3435,  
 D3507, D3516, D3627, SP1256, SP1863  
 hairy maggot blow fly.....0648  
 harlequin bug.....0207, 0291, D3127, D3570  
 head louse.....0649  
 hemlock woolly adelgid.....0231, 0237,  
 0805, 0806, 0807, 0976, 1101, 1496, D3397,  
 SD1487, SP1256  
 Hessian fly.....0861, D3060, D3313  
 honey bee.....0014, 0015,  
 0016, 0017, 0024, 0028, 0029, 0030, 0096,  
 0104, 0109, 0167, 0168, 0193, 0214, 0215,  
 0218, 0220, 0221, 0223, 0224, 0225, 0226,  
 0227, 0303, 0363, 0400, 0401, 0402, 0403,  
 0404, 0405, 0408, 0411, 0627, 0628, 0666,  
 0705, 0737, 0759, 0773, 0776, 0782, 0793,  
 0794, 0795, 0871, 0880, 0982, 0984, 1088,  
 1094, 1184, 1246, 1261, 1262, 1263, 1264,  
 1288, 1290, 1313, 1365, 1378, 1398, 1410,  
 1430, 1432, 1531, 1532, 1533, 1630, 1701,  
 1713, 1761, 1960, 2061, 2066, 2068, 2073,  
 2080, 2107, 2134, 2148, 2155, 2159, 2169,  
 2170, 2171, 2172, D3080, D3083, D3087,  
 D3092, D3147, D3155, D3158, D3235, D3251,  
 D3253, D3256, D3449, D3452, D3454, D3455,  
 D3458, D3571, D3572, D3607, D3618, D3628,  
 D3651, SD0019, SD0020, SD0021, SD0022,  
 SD0023, SP0026, SP0098, SP0100, SP0103,  
 SPO107, SP1789, VP0012  
 horn fly.....D3225, SD1442, SD1445  
 horned squash bug.....1400, 1762  
 house cricket.....1973, 1975, SD1981  
 house fly.....0204, 0657, 0700, 0729, 1053, 1439,  
 1909, 1975, 1986, D3063, SD1442, SD1445  
 hunting billbug.....0829  
 hydrilla tip mining midge\*.....0620, D3528, SP0360  
 ice-crawler\*.....1653  
 imported cabbageworm.....0259,  
 0837, 0849, D3076, D3493  
 Indianmeal moth.....1237, 1238, 1710, D3242  
 insidious flower bug.....0825, 0840,  
 1480, 2089, D3134, VP0004  
 introduced pine sawfly.....D3282  
 Japanese beetle.....0261, 0264, 0418,  
 0427, 0994, 1961, 2095, D3118, D3431  
 Japanese cedar longhorned beetle\*.....D3424  
 Japanese orchard bee\*.....0228, 1960, D3083  
 Jeffrey pine beetle.....0245  
 Jerusalem cricket.....D3591  
 juniper hairstreak\*.....1014, D3406  
 Kamehameha butterfly.....2166  
 khapra beetle.....0539, 1406, D3415  
 kissing bug\*.....0463, 1102, 1682  
 koa moth.....D3469  
 kudzu bug\*.....0751, 0866, 0891,  
 0928, 0929, 1268, 1269, 1473, 1936, 2106,  
 D3175, D3257, D3370, SD1168  
 large milkweed bug.....D3262  
 larger tamarisk beetle.....2121, D3098  
 latania scale.....1622  
 latrine fly.....D3222  
 leafcutter ant\*.....1091, D3354  
 leek moth.....2138, 2139, D3360  
 lesser cornstalk borer.....D3474  
 lesser grain borer.....0186, 0731, 1379,  
 1849, D3081, D3115  
 lesser mealworm.....1973  
 lesser peachtree borer.....0577  
 light brown apple moth.....0185, 0863, 1002, D3420  
 little fire ant.....1189, 1927, D3355  
 live oak pea galler\*.....D3184  
 lone star tick.....0530, 0536, 0538, 0641, 0643, 0675,  
 0676, 1745, D3072, D3216, D3218, D3219  
 longlegged ant.....1181  
 Madeira mealybug.....0550  
 maize weevil.....0190, D3285, D3338  
 manzanita leafgall aphid.....D3295, D3399  
 margined leatherwing.....0634  
 meadow spittlebug.....D3369  
 Mediterranean fruit moth.....VP0007  
 Mediterranean fruit fly.....0579, 1013, 1388, 1646,  
 1760, 1847, 2115, D3381, D3573, SP0099  
 melon fly.....0176, 0772, 2115, D3189, D3381  
 melon thrips\*.....0091, 0298  
 melonworm.....D3167  
 Mexican bean beetle.....0989  
 Mexican bean weevil.....0591, D3489  
 Mexican fruit fly.....1760  
 Mexican rice borer.....0899, 1020,  
 1343, 1948, SD1467  
 midge\*.....0667, 0691, 1331, D3656  
 migratory grasshopper.....0391, 0393  
 minute pirate bug.....0825  
 mold mite.....0714, D3041, D3613  
 monarch butterfly.....0106, 0626,  
 1652, 1764, 2008, 2009, 2010, 2011, 2012,  
 2013, 2014, 2015, 2016, 2017, 2018  
 Mormon cricket.....2176  
 Morrison bumble bee.....2164  
 mountain pine beetle.....0201, 0232,  
 1959, D3545, D3550  
 multicolored Asian lady beetle.....0254,  
 0553, 1958, 1988, 1991, 1993, SP1752  
 navel orangeworm.....0188, 0573,  
 1510, D3128, D3470, D3472  
 New York weevil.....D3187  
 ninespotted lady beetle.....1124, 1997,  
 2112, D3279, SP1752  
 northern blow fly\*.....0198  
 northern corn rootworm.....0922, 0946,  
 0948, 1947, D3111, D3494, D3495  
 northern fowl mite.....0704  
 northern house mosquito.....0752,  
 1663, 1733, 1884, 1972, D3263, D3413,  
 D3640, D3645, D3646, SD0338  
 northern tamarisk beetle.....1515,  
 1516, 2121  
 oak lecanium.....0810, 0912  
 odorous house ant.....D3236  
 oleander scale.....1622  
 olive fruit fly.....0579, 2123, 2128, SD0348  
 omnivorous leaftier.....1962  
 onion thrips.....0972, 2081, 2082, 2083, SD1167  
 orchard mason bee\*.....1243  
 oriental beetle.....D3432  
 oriental fruit fly.....0176, 0177, 0772, 1013,  
 1073, 1339, 1847, 2115, D3381, SP0099  
 oriental fruit moth.....D3344, D3421, D3422  
 Pacific beetle cockroach.....0629, D3068  
 Pacific dampwood termite.....0105, 2153  
 Pacific spider mite.....0589, 1377, D3439  
 painted lady.....D3580  
 palamedes swallowtail\*.....0248  
 pale legume bug.....1757  
 papaya mealybug.....0550  
 paper wasp\*.....1624  
 pavement ant.....1074, 1426  
 pea aphid.....0258, 0366, 0367, 0741,  
 0887, 0911, 1100, 1132, 1144, 1334, 1336,  
 1704, 1714, 1818, 1965, D3120  
 pea leaf weevil.....0887  
 pea leafminer.....D3193  
 peachtree borer.....0577  
 pear rust mite.....1707  
 pecan leaf scorch mite.....0572  
 pepper weevil.....0290, 1685, D3342  
 periodical cicada\*.....D3292, D3297  
 phorid fly\*.....0701, D3224, D3228, D3392  
 pine bark adelgid.....0804  
 pine engraver.....0235, 0799, D3178, D3504  
 pine needle scale.....D3151  
 pine shoot beetle\*.....D3178, D3547  
 pink bollworm.....0269, 0270, 0388, D3512, D3611  
 pink-spotted lady beetle\*.....D3411  
 pitcherplant mosquito.....0457, D3643  
 plum curculio.....0821, 1387, 1935,  
 D3344, D3422, D3438  
 polyphagous shot hole borer\*.....1006  
 potato aphid.....1411, 2087, D3133, D3363, VP0005  
 potato leafhopper.....0604, 0635,  
 1806, D3314, D3490  
 potato psyllid.....0300, 0301,  
 0595, 0867, 1072, 1369, 1706, D3051, D3079,  
 D3131, D3524, D3525, D3526, D3527  
 potato tuber moth\*.....2143  
 potato tuberworm.....0004, 2143  
 red clover casebearer\*.....D3515  
 red flour beetle.....0186, 0187,  
 0706, 0712, 0954, 0955, 1129, 1236, 1238,  
 1379, 1791, 1794, 1795, 1849, D3061, D3081,  
 D3112, D3252, D3632, SD0343  
 red harvester ant.....1092, D3199

## Common Names Index

- red imported fire ant.....0192, 0537, 0681, 0701, 0712, 0760, 1022, 1082, 1118, 1319, 1422, 1425, 1800, 1927, 1928, D3040, D3057, D3224, D3228, D3353, D3581, VP0011
- red milkweed beetle.....0605
- red palm weevil.....0208, 1366, 1458, 1472, 1983, D3244, D3630
- red postman butterfly\* ..... 1117, D3291
- redbanded stink bug.....0567, 1266, 1270, D3105, D3544
- redbay ambrosia beetle.....1218, 1219, D3564, D3569
- redheaded ash borer.....0958
- redheaded pine sawfly.....D3191
- redlegged grasshopper.....1804
- regal fritillary\* .....0392, 0879
- relapsing fever tick .....0644
- rice stalk stink bug\* .....D3518
- rice stink bug\* .....D3386
- rice water weevil.....0798, 0900
- rice weevil.....0186, D3081, D3227, D3608
- Rocky Mountain wood tick.....0157, 0534, D3000, D3058
- rosy apple aphid .....0578
- rugose spiraling whitefly ..... 1018, D3372
- Russian wheat aphid .....D3416, SD1486
- rustic borer ..... 0958, D3552
- rusty grain beetle ..... 0885, D3043
- rusty patched bumble bee .....0660
- San Jose scale .....1935
- sand cricket\* .....1629
- sand fly\* ..... 0650, 0665, 1332, 1333, 1356, 1898
- secondary screwworm .....0673, D3050, D3189, D3306
- seedcorn maggot.....D3511
- serpentine leafminer .....2092
- seven-spot ladybird ..... VP0006
- sevenspotted lady beetle .....0267, 1124, 1420, 1958, 1988, 1989, 1990, 1992, 1997, 2112, D3279, D3395, D3436, D3503
- Siberian moth\* .....D3507
- silkworm ..... 1652, 1736, D3423
- silverspotted skipper .....1692
- small brown planthopper\* ..... 1744, 2173, D3195
- small hive beetle .....0210, 2134, SP0098
- South American tomato leafminer\* ..... VP0010
- southern cattle tick..... 0532, 1375, D3624
- southern chinch bug.....0426, 0726, 2096, D3631
- southern corn rootworm.....0738
- southern corn stalk borer.....0183
- southern green stink bug...0253, 0991, 2106, 2106
- southern house mosquito .....0659, 0687, 0689, 0707, 1384, 1656, 1669, 1791, 1971, D3053, D3073, D3084, D3639, SP1131
- southern mole cricket .....D3183
- southern pine beetle.....0799, 2181
- southern pine sawyer.....D3107, D3554
- southern plains bumble bee.....0879
- southwestern corn borer.....0183
- soybean aphid .....0257, 0265, 0553, 0561, 0720, 0721, 0813, 0814, 0819, 0840, 0877, 0888, 0901, 0902, 0925, 0926, 0927, 0968, 0975, 1763, 1845, 1950, D3018, D3129, D3137, D3141, D3145, D3326, D3327, D3327, D3328, D3579
- soybean cyst nematode\*.....0265, 0975
- soybean looper.....0890, 0907, D3480, D3488, SD0333
- soybean stem borer\*.....0930, 0931
- soybean thrips .....0256, D3129
- sparganothis fruitworm\*.....0895
- spined soldier bug .....0517, 0849, 0859, 1474, 1813, 1815, D3388, D3389
- spirea aphid.....D3323
- spotted cucumber beetle ....0937, D3351, D3533
- spotted lady beetle\*.....0825, 1364, 1990, D3411
- spotted pine sawyer .....D3554
- spottedwing drosophila\* .....0202, 0211, 0357, 0549, 0579, 0584, 0585, 0623, 0639, 0715, 0883, 0967, 0997, 0998, 0999, 1000, 1265, 1390, 1397, 1543, 1550, 1551, 1552, 1553, 1554, 1555, 1556, 1557, 1558, 1559, 1695, 1831, 1832, 1833, 1834, 1835, 1838, 1839, 1840, 1945, 2101, 2129, D3102, D3174, D3177, D3373, D3374, D3375, D3376, D3377, D3378, D3379, D3390, D3391, D3427, D3428, D3437, SD0346
- spring tiphia\* .....SD0344
- springtail\* .....0242
- spruce budworm .....1069
- squash bee\* .....0780
- squash bug.....0800, D3148, D3522, D3533, D3623
- Sri Lanka weevil\* .....D3339, 0548
- stable fly.....1908, D3042, SD1441, SD1442, SD1445
- strawberry bud weevil.....0992
- striped cucumber beetle .....0800, 0820, 0854, 0937, D3533
- striped lynx spider .....1420
- subtropical tamarisk beetle.....2121
- sugarbeet root aphid.....1684
- sugarbeet root maggot.....1402, D3349
- sugarcane aphid ..... 1267, 1703, D3014, D3346
- sugarcane beetle .....D3350
- sugarcane borer.....0183, 1934, SD0331
- sunflower maggot .....1639
- sunflower moth.....0592, D3140, SP0113
- Swede midge .....1461
- sweetpotato weevil .....1407, D3337, D3340
- sweetpotato whitefly .....0040, 0043, 0044, 0045, 0209, 0252, 0258, 0288, 0296, 0304, 0368, 0597, 0808, 0897, 1033, 1369, 1415, 1503, 1513, 1650, 1714, 1734, 2085, 2132, D3093, D3412, SD0337, SD0339, SD1482
- switchgrass gall midge\* .....D3312
- tarnished plant bug .....0557, 0558, 0916, 0917, 0918, 0919, 1408, 1546, D3509, D3517, D3544, D3587, SD0347, SD0349, SP1779
- tawny crazy ant\*.....0681, 1315, 1316, 1928, D3238
- tea shot hole borer\* .....0236, 1006
- threecornered alfalfa hopper.....0567, 0934, 0935
- threelined potato beetle ....0596, D3491, D3492
- toadflax stem-mining weevil\* .....2136
- tobacco budworm .....0272, 0275, 0278, 0389, 0562, 0940, 0977, 0977, 1735, D3101, D3132, D3309, D3514, D3622
- tobacco hornworm.....0200, 0903, 0908, 0965, 1652, D3163, D3514, D3632
- tobacco thrips.....0560, 0972, 0973, 0979, 1027, 1409, 2081, 2086, D3114, D3359
- tobacco wireworm .....D3351
- tomato leafminer\* .....1696
- tomato pinworm .....1696
- transverse lady beetle .....1124, 1992, 1997, SP1752
- trap-jaw ant\* .....0213, 1925
- tropical fire ant.....1422, 1932
- tropical sod webworm.....0803
- tsetse fly\* .....0013, 1453, 1883
- twolined chestnut borer.....D3563, D3605
- twospotted spider mite .....0289, 0582, 0853, 0971, 1377, 1414, 1418, 1512, 1513, 1844, 2090, 2142, D3150, D3247, D3398, D3425, D3439, D3440, D3441, D3442, D3443, D3444, D3445, D3446, SP0164
- varroa mite\* .....0014, 0227, 0666, 0880, 1261, 1263, 1264, D3235, D3250, D3449, SD0020, SP0098, SP0162, SP1789
- vegetable weevil.....D3343
- velvetbean caterpillar.....SD0333
- vexans mosquito.....0665, D3646
- vine mealybug\* .....D3320
- Virginiacreeper leafhopper.....1708, 2131
- Vosnesensky bumble bee .....0219, 0222, 2164
- walnut aphid.....0851
- walnut husk fly .....0996
- walnut twig beetle.....0882, 1007, 1034, 1223, D3203, D3335, D3336, D3548, D3556
- warehouse beetle.....0187, 1406
- wekiu bug\* .....0171
- western bean cutworm .....0569, D3479
- western cherry fruit fly.....0580, 1956, 2120
- western conifer-seed bug .....VP0013
- western corn rootworm .....0274, 0276, 0277, 0279, 0280, 0282, 0283, 0284, 0285, 0286, 0386, 0738, 0832, 0922, 0944, 0945, 0946, 0947, 0948, 0949, 0950, 1358, 1381, 1382, 1412, 1541, 1549, 1689, 1697, 1801, 1947, 1952, 2174, 2178, D3109, D3111, D3138, D3142, D3260, D3494, D3495, D3498, D3499, D3610, D3615, D3619, D3629
- western encephalitis mosquito\* .....0458, 0660, 1889, 1967, 1971, D3637, D3640
- western flower thrips .....0035, 0036, 0039, 0041, 0185, 0560, 0563, 0570, 0744, 0897, 0953, 0972, 0993, 1169, 1173, 1409, 1513, 1686, 2132, D3114, D3126, D3164, D3227, D3359, SD1167
- western grape leafhopper .....1708, 1759, D3315, D3316
- western harvester ant .....1287
- western pine beetle.....0799, 1067, 1959
- western predatory mite.....0438, 0572, SP0164
- western spruce budworm .....1069
- western tarnished plant bug .....0253, 0556, 0557, 1512, 1542, 2180, D3089, D3587, D3633
- western tent caterpillar .....1709
- western treehole mosquito.....D3647
- western yellowjacket.....1177, 1184, 1186, 1190, D3049, D3239
- wheat curl mite .....1029, 1030, 1687
- wheat stem sawfly.....0875, 1938, D3417
- white pine weevil .....1501
- white-spotted flower chafer\* .....D3505
- whitelined sphinx .....0217
- whitemarked tussock moth.....0894
- whitespotted flower chafer\* .....D3505
- whitespotted sawyer .....D3552, D3554
- winter moth.....1008, D3094, D3506, SD0351
- woodland ant\* .....1046, 1092, D3172
- yellow bumble bee .....D3453
- yellow head bumble bee .....0878
- yellow mealworm.....1986, D3389, D3411, D3619, SD1981, SP1774
- yellow sugarcane aphid.....0898, D3347, D3501
- yellowfever mosquito.....0147, 0192, 0455, 0646, 0663, 0689, 0692, 0707, 0724, 0728, 0740, 0747, 0748, 0749, 0749, 0750, 0754, 0775, 1384, 1657, 1658, 1668, 1791, 1792, 1799, 1882, 1887, 1889, 1970, D3003, D3004, D3037, D3044, D3055, D3064, D3065, D3075, D3241, D3265, D3414, D3634, D3638, D3639, D3641, D3642, D3652, D3653, D3655, D3657, D3658, SD0332, SD0335, SD0489, SP1886
- yellowmargined leaf beetle.....0709, D3388

# Scientific Names Index

Acari ..... D3039, D3220  
 Acari Acaridae *Tyrophagus putrescentiae* ..... 0714, D3041, D3613  
 Acari Algophagidae *Fusohericia lawrencei* ..... 0160  
 Acari Algophagidae *Hericia janehenleyi* ..... 0160  
 Acari Argasidae *Ornithodoros turicata* ..... 0644  
 Acari Chaetodactylidae *Chaetodactylus krombeini* ..... SD0018  
 Acari Cheyletidae ..... 0153  
 Acari Eriophyidae *Aceria guerreronis* ..... 0180  
 Acari Eriophyidae *Aceria aloinis* ..... D3211  
 Acari Eriophyidae *Aceria tosichella* ..... 1029, 1030, 1687  
 Acari Eriophyidae *Aceria zoysia* ..... 1740  
 Acari Eriophyidae *Calepitrimerus vitis* ..... D3324  
 Acari Eriophyidae *Epitrimerus pyri* ..... 1707  
 Acari Erythraeidae *Erythraeus spp.* ..... 0154  
 Acari Ixodidae ..... 1901, SP0163  
 Acari Ixodidae *Amblyomma spp.* ..... 1061  
 Acari Ixodidae *Amblyomma americanum* ..... 0530, 0536, 0538, 0641, 0643, 0675, 0676, 1745, D3072, D3216, D3218, D3219  
 Acari Ixodidae *Amblyomma cajennense* ..... D3038  
 Acari Ixodidae *Amblyomma maculatum* ..... 0158, 0537, 0677  
 Acari Ixodidae *Amblyomma naponense* ..... D3038  
 Acari Ixodidae *Dermacentor andersoni* ..... 0157, 0534, D3000, D3058  
 Acari Ixodidae *Dermacentor variabilis* ..... 0158, 0531, 0536, 0654, D3000, D3072  
 Acari Ixodidae *Ixodes scapularis* ..... 0535, 0536, 0641, 0642, 0644, 0764, 0765, 1071, 1384, 1966, D3054, D3072, D3212, D3213, D3214, D3215, D3216, D3217, SP0164  
 Acari Ixodidae *Rhipicephalus microplus* ..... 0532, 1375, D3624  
 Acari Ixodidae *Rhipicephalus sanguineus* ..... D3038  
 Acari Laelapidae *Tropilaelaps clareae* ..... D3449  
 Acari Macronyssidae *Ornithonyssus sylviarum* ..... 0704  
 Acari Nematalycidae *Gordialycus spp.* ..... 0159  
 Acari Nematalycidae *Osperalycus tenerphagus* ..... 0159  
 Acari Phytoseiidae *Amblydromella caudiglans* ..... 0438  
 Acari Phytoseiidae *Amblyseius cucumeris* ..... 0035  
 Acari Phytoseiidae *Amblyseius amblyseius swirskii* ..... 0872  
 Acari Phytoseiidae *Galendromus occidentalis* ..... 0438, 0572, SP0164  
 Acari Phytoseiidae *Phytoseiulus persimilis* ..... D3398  
 Acari Phytoseiidae *Phytoseiulus spp.* ..... 0305  
 Acari Psoroptoidea *Allopsoroptoides galli* ..... 0156  
 Acari Pyroglyphidae *Dermatophagoides farinae* ..... D3229  
 Acari Pyroglyphidae *Dermatophagoides pteronyssinus* ..... D3229  
 Acari Pyroglyphidae *Euroglyphus maynei* ..... D3229  
 Acari Stigmaeidae *Agistemus saeedii (new spp.)* ..... 0184  
 Acari Tarsonemidae *Daidalotarsonemus spp.* ..... 0161  
 Acari Tarsonemidae *Excelotarsonemus spp.* ..... 0161  
 Acari Tarsonemidae *Polyphagotarsonemus latus* ..... 0872  
 Acari Tenuipalpidae *Brevipalpus spp.* ..... 0153  
 Acari Tenuipalpidae *Colopalpus matthyssei* ..... 0155  
 Acari Tenuipalpidae *Tenuipalpus caudatus* ..... 0155  
 Acari Terompsidae *Zootermopsis angusticollis* ..... 0105, 2153  
 Acari Tetranychidae *Eotetranychus hicoriae* ..... 0572  
 Acari Tetranychidae *Eotetranychus lewisi* ..... 2142  
 Acari Tetranychidae *Eotetranychus willametti* ..... 1759  
 Acari Tetranychidae *Oligonychus pratensis* ..... 0974  
 Acari Tetranychidae *Panonychus citri* ..... 2055, D3439  
 Acari Tetranychidae *Panonychus ulmi* ..... 0583, 1377  
 Acari Tetranychidae *Petrobia latens* ..... SP0165  
 Acari Tetranychidae *Tetranychus pacificus* ..... 0589, 1377, D3439  
 Acari Tetranychidae *Tetranychus schoenei* ..... 1844  
 Acari Tetranychidae *Tetranychus spp.* ..... 0305, 0912  
 Acari Tetranychidae *Tetranychus urticae* ..... 0289, 0582, 0853, 0971, 1377, 1414, 1418, 1512, 1513, 1844, 2090, 2142, D3150, D3247, D3398, D3425, D3439, D3440, D3441, D3442, D3443, D3444, D3445, D3446, SP0164  
 Acari Tuckerellidae *Tuckerella spp.* ..... 0153  
 Acariformes Torrenticolidae *Torrenticola* ..... 1644  
 Actinieda Pygmephoridae *Luciaphorus perniciosus* ..... 1164  
 Alismatales Araceae *Pistia stratiotes* ..... D3366  
 Alismatales Hydrocharitaceae *Hydrilla verticillata* ..... SP0360  
 Amphipoda Hyalellidae *Hyalella azteca* ..... 0756  
 Anisoptera Libellulidae *Libellula luctuosa* ..... 1867  
 Anisoptera Pseudostigmatidae *Megaloprepus megaloprepus caerulatus* ..... 1864  
 Araneae ..... 0839, 2079, D3277  
 Araneae Deinopidae *Deinopsis spinosa* ..... 1062  
 Araneae Lycosidae *Hogna crispipes* ..... D3100  
 Araneae Lycosidae *Pardosa milvina* ..... 1814, 2152

Araneae Lycosidae *Pardosa spp.* ..... 1615  
 Araneae Lycosidae *Rabidosia rabida* ..... 0391  
 Araneae Lycosidae *Schizocosa ocreata* ..... 1003  
 Araneae Lycosidae *Schizocosa stridulans* ..... 1003  
 Araneae Lycosidae *Tasmanicosa leuckartii* ..... D3100  
 Araneae Oxyopidae *Oxyopes salticus* ..... 1420  
 Araneae Pholcidae *Pholcus phalangioides* ..... 0610  
 Araneae Salticidae *Hentzia spp.* ..... D3035  
 Araneae Salticidae *Lyssomanes spp.* ..... D3035  
 Araneae Salticidae *Peckhamia picata* ..... 1715  
 Araneae Salticidae *Thiodina spp.* ..... D3035  
 Blattodea ..... 1427  
 Blattodea Blaberidae *Diploptera punctata* ..... 0629, D3068  
 Blattodea Blattellidae *Blattella germanica* ..... 0703, 0712, 1385, 2048, 2052, D3231  
 Blattodea Blattidae *Periplaneta americana* ..... 0205  
 Cladocera Daphniidae *Daphnia pulex* ..... 1964  
 Coleoptera ..... 1058, D3274, D3275  
 Coleoptera Aderidae ..... 1045  
 Coleoptera Anobiidae *Lasioderma serricorne* ..... 1406  
 Coleoptera Anthribidae *Anthrribus nebulosus* ..... 2167  
 Coleoptera Atteblabidae *Eugnamptus angustatus* ..... D3187  
 Coleoptera Atteblabidae *Pterocolus ovatus* ..... 2167  
 Coleoptera Bostrichidae *Rhyzopertha dominica* ..... 0186, 0731, 1379, 1849, D3081, D3115  
 Coleoptera Brentidae *Ithycerus noveboracensis* ..... D3187  
 Coleoptera Brentidae *Perapion curtirostre* ..... 2167  
 Coleoptera Bruchidae ..... 2040  
 Coleoptera Bruchidae *Specularius impressithorax* ..... 1421  
 Coleoptera Buprestidae ..... D3604  
 Coleoptera Buprestidae *Agrilus auroguttatus* ..... 0246, SD0071, SD0072, SD0073, SD0074  
 Coleoptera Buprestidae *Agrilus bilineatus* ..... D3563, D3605  
 Coleoptera Buprestidae *Agrilus coxalis* ..... 1959, D3556  
 Coleoptera Buprestidae *Agrilus planipennis* ..... 0048, 0049, 0050, 0051, 0052, 0075, 0076, 0077, 0078, 0079, 0080, 0239, 0633, 0873, 0892, 0893, 1010, 1011, 1258, 1497, 1803, 1920, 2124, 2135, D3013, D3032, D3146, D3287, D3424, D3555, D3556, D3557, D3563, D3604, SD0054, SD0055, SD0056, SD0057, SD0058, SD0059, SD0060, SD0061, SD0062, SD0063, SD0064, SD0065, SD0066, SD0067, SD0068, SD0069, SD0070, SD0073, SP0047, SP1256  
 Coleoptera Buprestidae *Agrilus ruficollis* ..... D3433  
 Coleoptera Buprestidae *Chrysobothris spp.* ..... D3563  
 Coleoptera Buprestidae *Chrysobothris femorata* ..... D3605  
 Coleoptera Cantharidae *Chauliognathus basalis* ..... D3161  
 Coleoptera Cantharidae *Chauliognathus marginatus* ..... 0634  
 Coleoptera Carabidae ..... 1271, 1272, 1274, 1276, 1277, 1278, 1279, 1281, D3103, D3281, SP1280  
 Coleoptera Carabidae *Bembidion spp.* ..... 1641, 1655, 1655  
 Coleoptera Carabidae *Carabus goryi* ..... 1107  
 Coleoptera Carabidae *Cicindela arenicola* ..... D3026  
 Coleoptera Carabidae *Cicindela dorsalis media* ..... 0173  
 Coleoptera Carabidae *Darlingtonia kentuckensis* ..... 1080  
 Coleoptera Carabidae *Harpalus pennsylvanicus* ..... 1816, D3095  
 Coleoptera Carabidae *Leistus spp.* ..... 1275  
 Coleoptera Carabidae *Metrius contractus* ..... 1921  
 Coleoptera Carabidae *Nebria spp.* ..... 1615  
 Coleoptera Carabidae *Omus audouini* ..... 0166  
 Coleoptera Carabidae *Oreonebria castanea* ..... 1615  
 Coleoptera Carabidae *Poecilus chalcites* ..... D3615, D3519  
 Coleoptera Carabidae *Pseudanophthalmus sp. nov.* ..... D3280  
 Coleoptera Carabidae *Rhadine spp.* ..... 1273  
 Coleoptera Carabidae *Scaphinotus spp.* ..... 1059  
 Coleoptera Carabidae *Spinicoxipaussus spinicoxis* ..... 1921  
 Coleoptera Cerambycidae ..... 0249, 0250, 0251, 1392, D3209, D3286  
 Coleoptera Cerambycidae *Anoplophora glabripennis* ..... 0473, 0474, 0475, 0551, 0710, 0769, 1142, 1419, 1509, D3135, D3424, D3551, D3553, D3555  
 Coleoptera Cerambycidae *Callidiellum rufipenne* ..... D3424  
 Coleoptera Cerambycidae *Dectes texanus* ..... 0930, 0931  
 Coleoptera Cerambycidae *Eudermes picipes* ..... D3605  
 Coleoptera Cerambycidae *Mecomotopus triangularis* ..... SD0490  
 Coleoptera Cerambycidae *Megopsis costipennis* ..... 0478  
 Coleoptera Cerambycidae *Monochamus spp.* ..... 0476  
 Coleoptera Cerambycidae *Monochamus carolinensis* ..... D3107  
 Coleoptera Cerambycidae *Monochamus clamator* ..... 1076  
 Coleoptera Cerambycidae *Monochamus mutator* ..... D3554  
 Coleoptera Cerambycidae *Monochamus scutellatus* ..... D3552, D3554  
 Coleoptera Cerambycidae *Monochamus titillator* ..... D3107, D3554  
 Coleoptera Cerambycidae *Neoclytus acuminatus* ..... 0958  
 Coleoptera Cerambycidae *Neoeutrypanus mutilatus* ..... D3197  
 Coleoptera Cerambycidae *Nyssodectes roseicollis* ..... D3197

## Scientific Names Index

- Coleoptera Cerambycidae *Oreodera graphiptera* ..... D3197  
 Coleoptera Cerambycidae *Palame anceps* ..... SD0488, SD0490  
 Coleoptera Cerambycidae *Periboeum pubescens* ..... SD0490  
 Coleoptera Cerambycidae *Prionus arenarius* ..... 1122, 2165  
 Coleoptera Cerambycidae *Prionus californicus* ..... 0479  
 Coleoptera Cerambycidae *Prionus coriarius* ..... 0174  
 Coleoptera Cerambycidae *Prionus spinnipennis* ..... D3119  
 Coleoptera Cerambycidae *Tetraopes tetrophthalmus* ..... 0605  
 Coleoptera Cerambycidae *Trichoferus campestris* ..... 0551  
 Coleoptera Cerambycidae *Xylotrechus colonus* ..... 0958, D3552  
 Coleoptera Cerambycidae *Xylotrechus rusticus* ..... 0551  
 Coleoptera Cetoniidae *Protætia brevitarsis* ..... D3505  
 Coleoptera Chrysomelidae ..... 1746, 2041  
 Coleoptera Chrysomelidae *Acalymma vittatum* ..... 0800, 0820, 0854, 0937, D3533  
 Coleoptera Chrysomelidae *Algarobius prosopis* ..... 1919  
 Coleoptera Chrysomelidae *Altica ambiens* ..... 1016  
 Coleoptera Chrysomelidae *Amblyseius cucumeris* ..... 2140  
 Coleoptera Chrysomelidae *Callosobruchus maculatus* ..... 0987, D3608, SP1130  
 Coleoptera Chrysomelidae *Cerotoma trifurcata* ..... D3351, D3490  
 Coleoptera Chrysomelidae *Chorhambela populii* ..... 1916  
 Coleoptera Chrysomelidae *Diabrotica* spp. .... D3337  
 Coleoptera Chrysomelidae *Diabrotica barberi* ..... 0922, 0946, 0948, 1947, D3111, D3494, D3495  
 Coleoptera Chrysomelidae *Diabrotica undecimpunctata* ..... 0738, 0937, D3351, D3533  
 Coleoptera Chrysomelidae *Diabrotica virgifera virgifera* ..... 0274, 0276, 0277, 0279, 0280, 0282, 0283, 0284, 0285, 0286, 0386, 0738, 0832, 0922, 0944, 0945, 0946, 0947, 0948, 0949, 0950, 1358, 1381, 1382, 1412, 1541, 1549, 1689, 1697, 1801, 1947, 1952, 2174, 2178, D3109, D3111, D3138, D3142, D3260, D3494, D3495, D3498, D3499, D3610, D3615, D3619, D3629  
 Coleoptera Chrysomelidae *Diorhabda carinata* ..... 2121, D3098  
 Coleoptera Chrysomelidae *Diorhabda carinulata* ..... 1515, 1516, 2121  
 Coleoptera Chrysomelidae *Chiorhabda sublineata* ..... 2121  
 Coleoptera Chrysomelidae *Dorynota* spp. .... 1643  
 Coleoptera Chrysomelidae *Euryypedus peltoides* ..... D3288  
 Coleoptera Chrysomelidae *Galerucella californiensis* ..... 2141  
 Coleoptera Chrysomelidae *Gynandrobrotica guerreroensis* ..... 1391  
 Coleoptera Chrysomelidae *Lema daturophila* ..... 0596, D3491, D3492  
 Coleoptera Chrysomelidae *Leptinotarsa decemlineata* ..... 0005, 0263, 0394, 0598, 0730, 0822, 0864, 1145, 1405, 1813, 1815, 1817, D3011, D3493, D3496, D3500, D3617, D3622  
 Coleoptera Chrysomelidae *Microtheca ochroloma* ..... 0709, D3388  
 Coleoptera Chrysomelidae *Ootheca bennigseni* ..... D3497  
 Coleoptera Chrysomelidae *Oulema melanopus* ..... D3179  
 Coleoptera Chrysomelidae *Penthobruchus germani* ..... 0612  
 Coleoptera Chrysomelidae *Physonota alutacea* ..... D3288  
 Coleoptera Chrysomelidae *Rhipibruchus picturatus* ..... 1919  
 Coleoptera Chrysomelidae *Scutobruchus ceratioborus* ..... 1919  
 Coleoptera Chrysomelidae *Trirhabda virgata* ..... 0266  
 Coleoptera Chrysomelidae *Zabrotes subfasciatus* ..... 0591, D3489  
 Coleoptera Coccinellidae ..... 0002  
 Coleoptera Coccinellidae *Adalia bipunctata* ..... 1383  
 Coleoptera Coccinellidae *Coccinella novemnotata* ..... 1124, 1997, 2112, D3279, SP1752  
 Coleoptera Coccinellidae *Coccinella septempunctata* ..... 0267, 1124, 1420, 1958, 1988, 1989, 1990, 1992, 1997, 2112, D3279, D3395, D3436, D3503, VP0006  
 Coleoptera Coccinellidae *Coccinella transversoguttata* ..... 1124, 1992, 1997, SP1752  
 Coleoptera Coccinellidae *Coleomegilla maculata* ..... 0825, 1364, 1990, 1993, D3182, D3279, D3411, D3503, VP0004  
 Coleoptera Coccinellidae *Cycloneda munda* ..... D3182  
 Coleoptera Coccinellidae *Delphastus catalinae* ..... 0044, 0857, D3093, D3412  
 Coleoptera Coccinellidae *Epilachna similis* ..... 0600  
 Coleoptera Coccinellidae *Epilachna varivestis* ..... 0989  
 Coleoptera Coccinellidae *Harmonia axyridis* ..... 0254, 0553, 1958, 1988, 1991, 1993, 1996, SP1752, VP0004  
 Coleoptera Coccinellidae *Henosepilachna vigintioctomaculata* ..... D3267  
 Coleoptera Coccinellidae *Hippodamia convergens* ..... 1420, 1702, 1990, 1992, 1994, 1995, 1996, 2149, D3182, D3384, D3395, D3467  
 Coleoptera Coccinellidae *Lindorus lophanthae* ..... D3151  
 Coleoptera Coccinellidae *Olla v-nigrum* ..... 1958  
 Coleoptera Coccinellidae *Sasajiscymnus tsugae* ..... D3397  
 Coleoptera Coccinellidae *Scymnus coniferarum* ..... 0805  
 Coleoptera Corylophidae *Aenigmaticum californicum* ..... 1918  
 Coleoptera Curculionidae ..... 1212, 1213, 1214, 1217, 1494, 1915, 2022, 2036, 2036, 2042, D3289, D3546  
 Coleoptera Curculionidae *Acanthoscelides obtectus* ..... D3025, D3025, D3025  
 Coleoptera Curculionidae *Anthonomus eugenii* ..... 0290, 1685, D3342  
 Coleoptera Curculionidae *Anthonomus rubi* ..... SD1462  
 Coleoptera Curculionidae *Anthonomus signatus* ..... 0992  
 Coleoptera Curculionidae *Apion godmanii* ..... D3489  
 Coleoptera Curculionidae *Chalcodermus aeneus* ..... 0290, D3341  
 Coleoptera Curculionidae *Cnestus mutilatus* ..... D3310, D3566  
 Coleoptera Curculionidae *Compsus* spp. .... SP2045  
 Coleoptera Curculionidae *Conotrachelus nenuphar* ..... 0821, 1387, 1935, D3344, D3422, D3438  
 Coleoptera Curculionidae *Cosmopolites sordidus* ..... 2160  
 Coleoptera Curculionidae *Cylas formicarius elegantulus* ..... 1407, D3337, D3340  
 Coleoptera Curculionidae *Dendroctonus* spp. .... 1495, 1498  
 Coleoptera Curculionidae *Dendroctonus brevicomis* ..... 0799, 1067, 1959  
 Coleoptera Curculionidae *Dendroctonus frontalis* ..... 0799, 2181  
 Coleoptera Curculionidae *Dendroctonus jeffreyi* ..... 0245  
 Coleoptera Curculionidae *Dendroctonus ponderosae* ..... 0201, 0232, 1959, D3545, D3550  
 Coleoptera Curculionidae *Dendroctonus simplex* ..... 0244  
 Coleoptera Curculionidae *Euscepes postfaciatus* ..... 1460  
 Coleoptera Curculionidae *Euwallacea fornicatus* ..... 0236, 1006  
 Coleoptera Curculionidae *Euwallacea* spp. .... 0236, 0247, 1220  
 Coleoptera Curculionidae *Exophthalmus* spp. .... D3371, SP2045  
 Coleoptera Curculionidae *Hylastinus obscurus* ..... 2127  
 Coleoptera Curculionidae *Hypera pastica* ..... 2058  
 Coleoptera Curculionidae *Hypothenemus hampei* ..... 1222, D3345, SD1464  
 Coleoptera Curculionidae *Ips* spp. .... 1221, 1498  
 Coleoptera Curculionidae *Ips paraconfusus* ..... D3549  
 Coleoptera Curculionidae *Ips pini* ..... 0235, 0799, D3178, D3504  
 Coleoptera Curculionidae *Ips typographus* ..... 2122  
 Coleoptera Curculionidae *Lachnopus* spp. .... D3371, SP2045  
 Coleoptera Curculionidae *Lissorhoptrus oryzophilus* ..... 0798, 0900  
 Coleoptera Curculionidae *Listroderes difficilis* ..... D3343  
 Coleoptera Curculionidae *Listronotus bonariensis* ..... 0398  
 Coleoptera Curculionidae *Listronotus maculicollis* ..... 0425, 1508, D3614  
 Coleoptera Curculionidae *Mecinus janthiniformis* ..... 1519, 2136  
 Coleoptera Curculionidae *Mecinus janthinus* ..... 1519  
 Coleoptera Curculionidae *Mogulones borraginis* ..... 1520, 1741  
 Coleoptera Curculionidae *Mylocherus undecimpustulatus undatus* ..... 0548, D3339  
 Coleoptera Curculionidae *Neohydronomus affinis* ..... D3366  
 Coleoptera Curculionidae *Otiorynchus sulcatus* ..... SD0336  
 Coleoptera Curculionidae *Pachnaeus litus* ..... 2094  
 Coleoptera Curculionidae *Pachnaeus* spp. .... D3371  
 Coleoptera Curculionidae *Perellesschus carludoviccae* ..... 1651  
 Coleoptera Curculionidae *Perellesschus evelynae* ..... 1651  
 Coleoptera Curculionidae *Perellesschus sulcatae* ..... 1651  
 Coleoptera Curculionidae *Pissodes strobi* ..... 1501  
 Coleoptera Curculionidae *Pityophthorus juglandis* ..... 0882, 1007, 1034, 1223, D3203, D3335, D3336, D3548, D3556  
 Coleoptera Curculionidae *Pseudobaris nigra* ..... D3441  
 Coleoptera Curculionidae *Rhabdoscelus maculata* ..... 2160  
 Coleoptera Curculionidae *Rhinocyllus conicus* ..... 1805  
 Coleoptera Curculionidae *Rhinoncomimus rhinoncomimus latipes* ..... 2137  
 Coleoptera Curculionidae *Rhynchophorus ferrugineus* ..... 0208, 1366, 1458, 1472, 1983, D3244, D3630  
 Coleoptera Curculionidae *Scolytus ventralis* ..... 0238  
 Coleoptera Curculionidae *Scyphophorus acupunctatus* ..... D3598  
 Coleoptera Curculionidae *Scyphophorus yuccae* ..... D3598  
 Coleoptera Curculionidae *Sitona hispidulus* ..... D3110  
 Coleoptera Curculionidae *Sitona lepidus* ..... 0396  
 Coleoptera Curculionidae *Sitona lineatus* ..... 0887  
 Coleoptera Curculionidae *Sitophilus oryzae* ..... 0186, D3081, D3227, D3608  
 Coleoptera Curculionidae *Sitophilus zeamais* ..... 0190, D3285, D3338  
 Coleoptera Curculionidae *Sphenophorus cicatristriatus* ..... 0829  
 Coleoptera Curculionidae *Sphenophorus incurrens* ..... D3334  
 Coleoptera Curculionidae *Sphenophorus parvulus* ..... 0829  
 Coleoptera Curculionidae *Sphenophorus venatus vestitus* ..... 0829  
 Coleoptera Curculionidae *Tomicus* spp. .... 1221  
 Coleoptera Curculionidae *Tomicus piniperda* ..... 0235, D3178, D3547  
 Coleoptera Curculionidae *Trigonoscutoides texanus* ..... D3400  
 Coleoptera Curculionidae *Xyleborinus saxeseni* ..... D3286, D3565  
 Coleoptera Curculionidae *Xyleborus* spp. .... 1221  
 Coleoptera Curculionidae *Xyleborus glabratus* ..... 1218, 1219, D3564, D3569  
 Coleoptera Curculionidae *Xyleborus volvulus* ..... D3568  
 Coleoptera Curculionidae *Xylosandrus compactus* ..... D3152  
 Coleoptera Curculionidae *Xylosandrus crassiusculus* ..... 0416, D3152, D3286, D3310, D3566, D3567, D3568, D3569  
 Coleoptera Curculionidae *Xylosandrus germanus* ..... D3152, D3565  
 Coleoptera Curculionidae *Zygops leucogaster* ..... SD0488  
 Coleoptera Dermestidae *Trogoderma granarium* ..... 0539, 1215, 1406, D3415  
 Coleoptera Dermestidae *Trogoderma variabile* ..... 0187, 1406  
 Coleoptera Derodontidae *Laricobius osakensis* ..... 0806  
 Coleoptera Derodontidae *Laricobius rubidus* ..... 0804  
 Coleoptera Derodontidae *Laricobius* spp. .... D3397

## Scientific Names Index

- Coleoptera Elateridae..... 0429, 0430, 0431, 0432, 0433, D3337  
 Coleoptera Elateridae *Conoderus vespertinus*..... D3351  
 Coleoptera Elateridae *Elater ferrugineus*..... 0174  
 Coleoptera Elateridae *Melanotus communis*..... D3511  
 Coleoptera Laemophloeidae *Cryptolestes ferrugineus*..... 0885, D3043  
 Coleoptera Lampyridae..... 0613, 1057  
 Coleoptera Lucanidae *Apterocyclus spp.*..... 0500  
 Coleoptera Lucanidae *Chiasognathus grantii*..... 0614  
 Coleoptera Lucanidae *Nicagus occultus*..... D3400  
 Coleoptera Lutrochidae *Lutrochus spp.*..... 1044  
 Coleoptera Meloidae *Meloe franciscanus*..... 2119  
 Coleoptera Melyridae *Collops vittatus*..... 1474  
 Coleoptera Monotomidae..... 1217  
 Coleoptera Nemonychidae *Cimberis elongata*..... D3187  
 Coleoptera Nitidulidae *Aethina tumida*..... 0210, 2134, SP0098  
 Coleoptera Noteridae..... 1917  
 Coleoptera Passalidae..... 1063, 2043  
 Coleoptera Phalacridae *Phalacrus spp.*..... SD0487  
 Coleoptera Scarabaeidae..... 0495, 0496, 0497, 0499, 0501, 0502, 0503, 0802, 1508, 2096  
 Coleoptera Scarabaeidae *Anomala orientalis*..... D3432  
 Coleoptera Scarabaeidae *Anomala suavis*..... D3119  
 Coleoptera Scarabaeidae *Ataenius spp.*..... SD0487  
 Coleoptera Scarabaeidae *Costelytra zealandica*..... 0397  
 Coleoptera Scarabaeidae *Cotinis nitida*..... 1953  
 Coleoptera Scarabaeidae *Cyclocephala deceptor*..... D3588  
 Coleoptera Scarabaeidae *Cyclocephala longula*..... D3437  
 Coleoptera Scarabaeidae *Cyclocephala mafaffa*..... D3588  
 Coleoptera Scarabaeidae *Digitonthophagus gazella*..... SD1483  
 Coleoptera Scarabaeidae *Dynastes granti*..... D3591  
 Coleoptera Scarabaeidae *Eutheola humilis rugiceps*..... D3350  
 Coleoptera Scarabaeidae *Hoplopyga spp.*..... 0498  
 Coleoptera Scarabaeidae *Oryctes rhinoceros*..... 0552, 1957  
 Coleoptera Scarabaeidae *Phyllophaga spp.*..... VP0015  
 Coleoptera Scarabaeidae *Polyphylla monahansensis*..... D3119  
 Coleoptera Scarabaeidae *Polyphylla pottsorum*..... 1122, 2165  
 Coleoptera Scarabaeidae *Popyllia japonica*..... 0261, 0264, 0418, 0427, 0994, 1961, 2095, D3118, D3431  
 Coleoptera Scarabaeidae *Pyronota spp.*..... 0397  
 Coleoptera Scarabaeidae *Stenotathorax spp.*..... 0494  
 Coleoptera Scarabaeidae *Trypoxylus dichotomus*..... 0746  
 Coleoptera Scarabaeidae *Xenoproctis spp.*..... 1640  
 Coleoptera Scarabidae *Osmoderma eremita*..... 0174  
 Coleoptera Silphidae *Nicrophorus americanus*..... 0175, 0638, 1108, 1123, D3031, D3296  
 Coleoptera Silphidae *Nicrophorus defodiens*..... 1625  
 Coleoptera Silphidae *Nicrophorus guttula*..... 1625  
 Coleoptera Silphidae *Nicrophorus investigator*..... 1625  
 Coleoptera Silphidae *Nicrophorus marginatus*..... D3033  
 Coleoptera Silphidae *Nicrophorus orbicollis*..... D3296  
 Coleoptera Silphidae *Nicrophorus pustulatus*..... D3296  
 Coleoptera Silphidae *Nicrophorus vespilloides*..... 1283  
 Coleoptera Staphylinidae..... 1166, 1354, 1638, 1922, D3597  
 Coleoptera Staphylinidae *Atheta coriaria*..... 2089, 2140, D3374  
 Coleoptera Staphylinidae *Cafioquedus gularis*..... 1642  
 Coleoptera Staphylinidae *Dalotia coriaria*..... SD0346  
 Coleoptera Staphylinidae *Hodotermophilus gloriosus*..... D3595  
 Coleoptera Staphylinidae *Mocyta mocyta fungi*..... D3589  
 Coleoptera Staphylinidae *Termophilidoholus formosanus*..... D3595  
 Coleoptera Tenebrionidae..... 1655  
 Coleoptera Tenebrionidae *Alphitobius diaperinus*..... 1973  
 Coleoptera Tenebrionidae *Blapstinus spp.*..... D3361  
 Coleoptera Tenebrionidae *Coniutus spp.*..... D3278  
 Coleoptera Tenebrionidae *Eleodes longicollis*..... 1924  
 Coleoptera Tenebrionidae *Eleodes planatus*..... D3278  
 Coleoptera Tenebrionidae *Epitragosoma arenaria*..... D3400  
 Coleoptera Tenebrionidae *Tenebrio molitor*..... 1986, D3389, D3411, D3619, SD1981, SP1774  
 Coleoptera Tenebrionidae *Tribolium confusum*..... 0143  
 Coleoptera Tenebrionidae *Tribolium castaneum*..... 0186, 0187, 0706, 0712, 0954, 0955, 1129, 1236, 1238, 1379, 1791, 1794, 1795, 1849, D3061, D3081, D3112, D3252, D3632, SD0343  
 Coleoptera Tenebrionidae *Tribolium freemani*..... D3077  
 Coleoptera Tenebrionidae *Trogoderus costatus*..... 1043  
 Coleoptera Tenebrionidae *Zophobas atratus*..... D3077  
 Coleoptera Tenebrionidae *Zophobas morio*..... SD1981  
 Collembola Entomobryidae *Sinella curviseta*..... 2152  
 Collembola Isotomidae *Folsomia candida*..... D3615  
 Collembola Onychiuridae *Protaphorura armata*..... 0242  
 Collembola Onychiuridae *Protaphorura fimata*..... 0287  
 Decapoda Varunidae *Hemigrapsus nudus*..... D3027, D3029  
 Dermaptera Forficulidae *Forficula auricularia*..... 0848, 1937  
 Dictyoptera Cryptocercidae *Cryptocercus punctulatus*..... D3635  
 Diptera..... 0858, 2077  
 Diptera Agromyzidae *Liriomyza brassicae*..... 2092  
 Diptera Agromyzidae *Liriomyza huidobrensis*..... D3193  
 Diptera Agromyzidae *Liriomyza trifolii*..... 0988, 0995  
 Diptera Agromyzidae *Ophiomyia simplex*..... 0828  
 Diptera Anthomyiidae *Delia platura*..... D3511  
 Diptera Anthomyiidae *Delia radicum*..... D3471, D3473  
 Diptera Asilidae *Acronyches maya*..... 0617  
 Diptera Asilidae *Asilus crabroniformis*..... 1352  
 Diptera Asilidae *Euscelidia spp.*..... 0616  
 Diptera Calliphoridae..... 0672, D3271  
 Diptera Calliphoridae *Calliphora terraenovae*..... 1912  
 Diptera Calliphoridae *Calliphora vicina*..... 1874  
 Diptera Calliphoridae *Chrysomya megacephala*..... 0101, 1873, 1913  
 Diptera Calliphoridae *Chrysomya rufifacies*..... 0648  
 Diptera Calliphoridae *Cochliomyia macellaria*..... 0673, D3050, D3189, D3306  
 Diptera Calliphoridae *Lucilia illustris*..... 0673  
 Diptera Calliphoridae *Lucilia sericata*..... 0658, 0670, 0671, D3223, D3306  
 Diptera Calliphoridae *Phormia regina*..... 0669, 0670, 0671, 0673, 1877, 1912, D3223, D3306  
 Diptera Calliphoridae *Protophormia terraenovae*..... 0198  
 Diptera Calliphoridae *Sarconesia chlorogaster*..... 1913  
 Diptera Cecidomyiidae *Chilophaga virgati*..... D3312  
 Diptera Cecidomyiidae *Contarinia constricta*..... D3596  
 Diptera Cecidomyiidae *Contarinia cuniculorum*..... D3596  
 Diptera Cecidomyiidae *Contarinia nasturtii*..... 1461  
 Diptera Cecidomyiidae *Contarinia pseudotsugae*..... D3596  
 Diptera Cecidomyiidae *Dasineura oxycoccana*..... 1949, D3429  
 Diptera Cecidomyiidae *Jaapiella ivannikovi*..... 0603  
 Diptera Cecidomyiidae *Lasioptera donacis*..... D3311  
 Diptera Cecidomyiidae *Mayetiola destructor*..... 0861, D3060, D3313  
 Diptera Ceratopogonidae *Culicoides insignis*..... 1329  
 Diptera Ceratopogonidae *Culicoides sonorensis*..... 0667, 0674, 0691, 0743, 1111, 1138, 1329, 1330, 1331, D3656  
 Diptera Ceratopogonidae *Culicoides spp.*..... 0668  
 Diptera Ceratopogonidae *Forcipomyia taiwana*..... 1328  
 Diptera Chamaemyiidae *Leucopis argenticollis*..... D3396  
 Diptera Chamaemyiidae *Leucopis piniperda*..... D3396  
 Diptera Chironomidae..... 0985  
 Diptera Chironomidae *Cricotopus lebetis*..... 0620, D3528, SP0360  
 Diptera Chloropidae *Liohippelates collusor*..... 1327  
 Diptera Culicidae..... 0454, 0456, 0459, 2064, 2076  
 Diptera Culicidae *Aedes aegypti*..... 0147, 0192, 0316, 0455, 0646, 0663, 0689, 0692, 0707, 0724, 0728, 0740, 0747, 0748, 0749, 0750, 0754, 0755, 0775, 1384, 1657, 1658, 1668, 1791, 1792, 1799, 1882, 1887, 1889, 1970, D3003, D3004, D3037, D3044, D3055, D3064, D3065, D3075, D3241, D3265, D3414, D3634, D3638, D3639, D3641, D3642, D3652, D3653, D3655, D3657, D3658, SD0332, SD0335, SD0489, SP1886  
 Diptera Culicidae *Aedes albopictus*..... 0656, 0659, 0663, 0665, 0687, 0689, 0707, 0753, 0767, 1657, 1659, 1662, 1663, 1968, 1969, D3003, D3037, D3241, D3637, D3639, D3644, D3651, D3657, SD0332, SD0338  
 Diptera Culicidae *Aedes japonicus*..... D3644  
 Diptera Culicidae *Aedes sierrensis*..... D3647  
 Diptera Culicidae *Aedes sticticus*..... 2070  
 Diptera Culicidae *Aedes taeniorhynchus*..... 1657, 1968  
 Diptera Culicidae *Aedes vexans*..... 0665, D3646  
 Diptera Culicidae *Anopheles spp.*..... 0461, 0455  
 Diptera Culicidae *Anopheles stephensi*..... 1383  
 Diptera Culicidae *Anopheles culicifacies*..... 1667  
 Diptera Culicidae *Anopheles darlingi*..... SP1897  
 Diptera Culicidae *Anopheles freeborni*..... D3640  
 Diptera Culicidae *Anopheles funestus*..... 1661  
 Diptera Culicidae *Anopheles gambiae*..... 0012, 0141, 0196, 0197, 0311, 0647, 0692, 0740, 0755, 0757, 0758, 1098, 1353, 1372, 1396, 1661, 1782, 1792, 1889, 1970, D3632, D3650  
 Diptera Culicidae *Anopheles quadrimaculatus*..... 1448, D3637, D3651  
 Diptera Culicidae *Anopheles stephensi*..... 0688, 1362, 1667, 1671, D3655  
 Diptera Culicidae *Coquillettidia perturbans*..... D3643  
 Diptera Culicidae *Culex spp.*..... 0010, 1790, 1868  
 Diptera Culicidae *Culex erythrothorax*..... 1971  
 Diptera Culicidae *Culex pipiens*..... 0752, 1140, 1663, 1733, 1884, 1972, D3263, D3413, D3640, D3645, D3646, SD0338  
 Diptera Culicidae *Culex quinquefasciatus*..... 0659, 0687, 0689, 0707, 1384, 1656, 1669, 1791, 1971, D3053, D3073, D3084, D3639, SP1131  
 Diptera Culicidae *Culex restuans*..... 1964  
 Diptera Culicidae *Culex tarsalis*..... 0458, 0660, 1889, 1967, 1971, D3637, D3640  
 Diptera Culicidae *Culiseta melanura*..... D3648  
 Diptera Culicidae *Georgecraigius atropalpus*..... 0740  
 Diptera Culicidae *Malaya genurostris*..... 0687  
 Diptera Culicidae *Ochlerotatus japonicus*..... 1660



## Scientific Names Index

- Diptera Culicidae *Ochlerotatus triseriatus*.....1660, 1663, D3644, D3654  
 Diptera Culicidae *Trichoprosopon digitatum* ..... 0455  
 Diptera Culicidae *Wyeomyia smithii*..... 0457, D3643  
 Diptera Drosophilidae *Drosophila spp.*..... 1836, 1837  
 Diptera Drosophilidae *Drosophila genetica* ..... D3606  
 Diptera Drosophilidae *Drosophila melanogaster* .....0031, 0034, 0563, 0622, 0745, 0938, 1053, 1170, 1282, 1373, 1417, 1450, 1454, 1885, D3001, D3015, D3066, D3090, D3458, D3625  
 Diptera Drosophilidae *Drosophila montana*..... 0033  
 Diptera Drosophilidae *Drosophila neotestacea* ..... 0364, 1104  
 Diptera Drosophilidae *Drosophila persimilis* ..... 0761  
 Diptera Drosophilidae *Drosophila serrata* ..... 0032  
 Diptera Drosophilidae *Drosophila simulans* ..... 0761, 1838  
 Diptera Drosophilidae *Drosophila subpulchrella* ..... 1838  
 Diptera Drosophilidae *Drosophila sukuzii*..... 0202, 0211, 0357, 0549, 0579, 0584, 0585, 0623, 0639, 0715, 0883, 0967, 0997, 0998, 0999, 1000, 1265, 1390, 1397, 1543, 1550, 1551, 1552, 1553, 1554, 1555, 1556, 1557, 1558, 1559, 1695, 1831, 1832, 1833, 1834, 1835, 1838, 1839, 1840, 1945, 2101, 2129, D3102, D3174, D3177, D3373, D3374, D3375, D3376, D3377, D3378, D3379, D3390, D3391, D3427, D3428, D3437, SD0346  
 Diptera Drosophilidae *Drosophila willistoni* ..... 0761  
 Diptera Drosophilidae *Zaprionus indianus* .....D3177, D3380  
 Diptera Fanniidae *Fannia conspiciua* ..... 1910  
 Diptera Fanniidae *Fannia spp.* ..... D3222  
 Diptera Glossinidae *Glossina morsitans* ..... 0013, 1453, 1883  
 Diptera Micropezidae *Compsobata univitta* ..... D3290  
 Diptera Muscidae *Haematobia irritans* ..... D3225, SD1442, SD1445  
 Diptera Muscidae *Musca autumnalis* ..... D3189  
 Diptera Muscidae *Musca domestica* ..... 0204, 0657, 0700, 0729, 1053, 1439, 1909, 1975, 1986, D3063, SD1442, SD1445  
 Diptera Muscidae *Philornis spp.* ..... 1626  
 Diptera Muscidae *Stomoxys calcitrans*.....1908, D3042, SD1441, SD1442, SD1445  
 Diptera Mycetophilidae *Neoempheria bifurcata*..... D3243  
 Diptera Mycetophilidae *Neoempheria carinata* ..... D3243  
 Diptera Phoridae *Myriophora spp.* ..... D3207  
 Diptera Phoridae *Pseudacteon curvatus* ..... 0701, D3224, D3228, D3392  
 Diptera Phoridae *Pseudacteon obtusus*..... D3224, D3392  
 Diptera Phoridae *Pseudacteon spp.* ..... 1340  
 Diptera Phoridae *Pseudacteon tricuspis*..... D3228, D3392  
 Diptera Psychodidae ..... 1898  
 Diptera Psychodidae *Lutzomyia longipalpis* ..... 0650, 1332  
 Diptera Psychodidae *Lutzomyia shannoni* ..... 0665  
 Diptera Psychodidae *Phlebotomus spp.* ..... 1356  
 Diptera Psychodidae *Phlebotomus phlebotomus subgenus (euphlebotomus) donje* ..... D3221  
 Diptera Psychodidae *Phlebotomus indiana* ..... D3221  
 Diptera Psychodidae *Phlebotomus papatasi* ..... 1333  
 Diptera Sarcophagidae ..... 0672, D3272  
 Diptera Sarcophagidae *Emblemasoma erro* ..... 1085  
 Diptera Sarcophagidae *Sarcophaga bullata* ..... D3069, D3248, D3249, D3264  
 Diptera Sarcophagidae *Sarcophaga crassipalpis* ..... 0199, 0203, 0621, 1363, D3264  
 Diptera Sciaridae *Bradysia spp.* ..... 2088  
 Diptera Sciaridae *Lycoriella mali*..... 0862, 1395  
 Diptera Simuliidae *Simulium jenningsi* ..... 0662  
 Diptera Stratiomyidae *Hermetia illucens* ..... 0708, 1914, 1986, SP1774  
 Diptera Syrphidae ..... 2062  
 Diptera Tabanidae *Tabanus atratus*..... D3211  
 Diptera Tachinidae ..... 1160  
 Diptera Tachinidae *Cyzenis albicans* ..... SD0351, D3094  
 Diptera Tachinidae *Euclytia flava* ..... D3540  
 Diptera Tachinidae *Trichopoda pennipes*..... 1049  
 Diptera Tephritidae ..... 2099, 2102, 2104  
 Diptera Tephritidae *Anastrepha ludens* ..... 1760  
 Diptera Tephritidae *Anastrepha spatulata* ..... D3382  
 Diptera Tephritidae *Anastrepha suspensa* ..... 1449, 1888  
 Diptera Tephritidae *Bactrocera cucurbitae* ..... 0176, 0772, 2115, D3189, D3381  
 Diptera Tephritidae *Bactrocera dorsalis* ..... 0176, 0177, 0772, 1013, 1073, 1339, 1760, 1847, 2115, D3381, SP0099  
 Diptera Tephritidae *Bactrocera invadens* ..... 0575  
 Diptera Tephritidae *Bactrocera oleae* ..... 0579, 2123, 2128, SD0348  
 Diptera Tephritidae *Bactrocera tryoni* ..... 1394  
 Diptera Tephritidae *Bactrocera zonata* ..... 1013  
 Diptera Tephritidae *Ceratitis capitata* ..... 0579, 1013, 1388, 1646, 1760, 1847, 2115, D3381, D3573, SP0099  
 Diptera Tephritidae *Eurosta solidaginis* ..... 0768, 0961  
 Diptera Tephritidae *Rhagoletis cingulata* ..... 0838  
 Diptera Tephritidae *Rhagoletis completa* ..... 0996  
 Diptera Tephritidae *Rhagoletis indifferens* ..... 0580, 1956, 2120  
 Diptera Tephritidae *Rhagoletis juniperina* ..... D3268  
 Diptera Tephritidae *Rhagoletis pomonella* ..... 1053, 1455  
 Diptera Tephritidae *Strauzia longipennis* ..... 1639  
 Diptera Tephritidae *Urophora quadrifasciata* ..... D3369  
 Diptera Thaumaleidae *Androprosopa spp.* ..... 1052  
 Diptera Ulidiidae *Euxesta eluta* ..... 1698  
 Diptera Ulidiidae *Tetanops myopaeformis* ..... 1402, D3349  
 Ephemeroptera Heptageniidae ..... 1912  
 Grylloblattodea Grylloblattidae *Grylloblatta bifratrilecta* ..... 1653  
 Hemiptera ..... 1337  
 Hemiptera Aphididae *Dysaphis pyri* ..... 1162  
 Hemiptera Aphididae *Pemphigus obesinymphae*..... 2154  
 Hemiptera Miridae *Lygus borealis*..... D3587  
 Hemiptera Adelgidae *Adelges tsugae* ..... 0231, 0237, 0805, 0806, 0807, 0976, 1101, 1496, D3397, SD1487, SP1256  
 Hemiptera Adelgidae *Pineus strobi* ..... 0804  
 Hemiptera Aleyrodidae *Aleurodicus dugesii* ..... 1109  
 Hemiptera Aleyrodidae *Aleurodicus rugioperculatus*..... 1018, D3372  
 Hemiptera Aleyrodidae *Bemisia argentifolii*..... D3362  
 Hemiptera Aleyrodidae *Bemisia tabaci* ..... 0040, 0043, 0044, 0045, 0209, 0252, 0258, 0288, 0296, 0304, 0368, 0597, 0808, 0857, 0897, 1033, 1348, 1369, 1415, 1481, 1490, 1503, 1513, 1650, 1714, 1734, 2085, 2132, D3093, D3412, SD0337, SD0339, SD1482  
 Hemiptera Aleyrodidae *Singhiella simplex* ..... 0179  
 Hemiptera Aleyrodidae *Trialeurodes abutiloneus* ..... 0412  
 Hemiptera Aleyrodidae *Trialeurodes vaporariorum* ..... 0830, 1650, D3363  
 Hemiptera Anthocoridae *Orius spp.* ..... 0036, 1689  
 Hemiptera Anthocoridae *Orius insidiosus* ..... 0825, 0839, 0840, 1480, 2089, D3134, VP0004  
 Hemiptera Anthocoridae *Orius tricolor* ..... 0825  
 Hemiptera Aphididae ..... D3321  
 Hemiptera Aphididae *Acyrtosiphon kondoi* ..... D3416  
 Hemiptera Aphididae *Acyrtosiphon pisum* ..... 0258, 0366, 0367, 0741, 0887, 0911, 1100, 1132, 1144, 1334, 1336, 1704, 1714, 1818, 1965, D3120  
 Hemiptera Aphididae *Amphorophora agathonica* ..... D3430  
 Hemiptera Aphididae *Aphis craccivora* ..... 0254, 1032, 1993  
 Hemiptera Aphididae *Aphis fabae* ..... D3490  
 Hemiptera Aphididae *Aphis glycines* ..... 0257, 0265, 0553, 0561, 0720, 0721, 0813, 0814, 0819, 0840, 0877, 0888, 0901, 0902, 0925, 0926, 0927, 0968, 0975, 1763, 1845, 1950, D3018, D3129, D3137, D3141, D3145, D3326, D3327, D3328, D3579  
 Hemiptera Aphididae *Aphis gossypii* ..... 0557, 0558, 0565, 0601, 1165, 1407, D3510, SD0337  
 Hemiptera Aphididae *Aphis punicea* ..... 1078  
 Hemiptera Aphididae *Aphis spiraeicola* ..... D3323  
 Hemiptera Aphididae *Brevicoryne brassicae* ..... 0296, 0590, D3097, D3467, SD0350  
 Hemiptera Aphididae *Chromaphis juglandicola* ..... 0851  
 Hemiptera Aphididae *Diuraphis noxia* ..... D3416, SD1486  
 Hemiptera Aphididae *Dysaphis plantaginea* ..... 0578  
 Hemiptera Aphididae *Elatobium abietinum* ..... 2090  
 Hemiptera Aphididae *Macrosiphum euphorbiae* ..... VP0005, 1411, 2087, D3133, D3363  
 Hemiptera Aphididae *Melanaphis sacchari* ..... 1267, 1703, D3014, D3346  
 Hemiptera Aphididae *Myzus persicae* ..... 0252, 0296, 0300, 0301, 0304, 0556, 0837, 0869, 0907, 0981, 1028, 1132, 1148, 1369, 1407, 1411, 1417, 1714, 1846, D3510  
 Hemiptera Aphididae *Nasonovia ribisnigri* ..... 0185, D3227  
 Hemiptera Aphididae *Pemphigus betae* ..... 1684  
 Hemiptera Aphididae *Pentalonia caladii* ..... 1342  
 Hemiptera Aphididae *Pentalonia nigronervosa* ..... 1342  
 Hemiptera Aphididae *Rhopalosiphum padi* ..... VP0006  
 Hemiptera Aphididae *Rhopalosiphum maidis* ..... 0600, 1763, D3113, D3502  
 Hemiptera Aphididae *Rhopalosiphum padi* ..... 0042, 0826, 0910, 1763, D3097, D3113, D3139, D3322  
 Hemiptera Aphididae *Schizaphis graminum* ..... 1106, 1702, 1718, D3347, D3501  
 Hemiptera Aphididae *Sipha flava* ..... 0898, D3347, D3501  
 Hemiptera Aphididae *Sitobion avenae* ..... 0813, 0826, 1336, D3113, D3416, VP0006  
 Hemiptera Aphididae *Tamalia cowneni* ..... D3295, D3399  
 Hemiptera Aphididae *Tamalia inquilinus* ..... 1621, D3295  
 Hemiptera Asteridae *Toxoptera citricida* ..... 1335, 1798, D3245  
 Hemiptera Asterolecaniidae *Asterodiaspis variolosa* ..... D3558  
 Hemiptera Blissidae *Blissus insularis* ..... 0426, 0726, 2096, D3631  
 Hemiptera Caliscelidae *Fitchiella robertsoni* ..... D3602  
 Hemiptera Callaphididae *Panaphis juglandis* ..... 1171  
 Hemiptera Calophyidae *Calophya latiforceps* ..... VP0002  
 Hemiptera Cercopidae *Clastoptera arizonensis* ..... D3318  
 Hemiptera Cercopidae *Philaenus spumarius* ..... D3369  
 Hemiptera Cicadellidae ..... 2158  
 Hemiptera Cicadellidae *Balclutha rubrostriata* ..... D3171  
 Hemiptera Cicadellidae *Dalbulus maidis* ..... 0599

## Scientific Names Index

Hemiptera Cicadellidae <i>Empoasca fabae</i> ....0604, 0635, 1806, D3314, D3490	0843, 0844, 0845, 0846, 0847, 0881, 0991, 1127, 1269, 1348, 1389,
Hemiptera Cicadellidae <i>Empoasca vitis</i> ..... SD0342	1403, 1475, 1503, 1739, 1848, 2091, 2098, 2109, D3017, D3047, D3067,
Hemiptera Cicadellidae <i>Erythroneura comes</i> ..... D3316	D3105, D3134, D3173, D3387, D3421, D3539, D3540, D3543, D3570,
Hemiptera Cicadellidae <i>Erythroneura elegantula</i> .... 1708, 1759, D3315, D3316	SD1465, SD1466, SP0081
Hemiptera Cicadellidae <i>Erythroneura vitis</i> ..... D3316	Hemiptera Pentatomidae <i>Murgantia histrionica</i> ...0207, 0291, D3127, D3570
Hemiptera Cicadellidae <i>Erythroneura ziczac</i> ..... 1708, 2131	Hemiptera Pentatomidae <i>Nezara viridula</i> ..... 0253, 0991, 2106
Hemiptera Cicadellidae <i>Graphocephala atropunctata</i> ..... D3317, D3318	Hemiptera Pentatomidae <i>Piezodorus guildinii</i> ..... 0567, 1266,
Hemiptera Cicadellidae <i>Homalodisca vitripennis</i> ..... 1798, 2067, 2084,	1270, D3105, D3544
D3086	Hemiptera Pentatomidae <i>Podisus maculiventris</i> .....0517, 0849, 0859, 1474,
Hemiptera Cicadellidae <i>Macrostelus fascifrons</i> ..... 2116	1813, 1815, D3388, D3389
Hemiptera Cicadidae <i>Magicada spp.</i> ..... D3292, D3297	Hemiptera Pentatomidae <i>Ramosiana insignis</i> ..... D3382
Hemiptera Cicadidae <i>Magicada septendecula</i> ..... D3297	Hemiptera Pentatomidae <i>Thyanta custator accerra</i> ..... 0087
Hemiptera Cicadidae <i>Tibicen dorsatus</i> ..... 1085	Hemiptera Pentatomidae <i>Tibraca limbativentris</i> ..... D3518
Hemiptera Cimicidae <i>Cimex lectularius</i> ..... 0011, 0142, 0653, 0661, 0683,	Hemiptera Phylloxeridae <i>Daktulosphaira vitifoliae</i> ..... D3319
0684, 0685, 0696, 0697, 0698, 0762, 1293, 1294, 1295, 1296, 1297, 1298,	Hemiptera Plataspidae <i>Megacopta cribraria</i> .....0751, 0866, 0891, 0928,
1299, 1300, 1301, 1302, 1303, 1304, 1582, 1583, 1584, 1585, 1586,	0929, 1268, 1269, 1473, 1936, 2106, D3175, D3257, D3370, SD1168
1587, 1588, 1672, 1673, 1674, 1675, 1676, 1677, 1678, 1679, 1680,	Hemiptera Pleididae <i>Neoplea</i> ..... D3204
1681, D3007, D3008, D3009, D3048, D3240, D3659, D3660, SD0345	Hemiptera Pseudococcidae <i>Octodonta nipae</i> ..... 1163
Hemiptera Cixiidae <i>Haplaxius crudus</i> ..... D3016	Hemiptera Pseudococcidae <i>Paracoccus marginatus</i> ..... 0550
Hemiptera Coccidae <i>Coccus hesperidum</i> ..... 1647	Hemiptera Pseudococcidae <i>Phenacoccus madeirensis</i> ..... 0550
Hemiptera Coccidae <i>Coccus pseudomagnoliarum</i> ..... 0581	Hemiptera Pseudococcidae <i>Phenacoccus manihoti</i> ..... 0550, SD1484
Hemiptera Coccidae <i>Eriococcus lagerstroemiae</i> ..... D3529	Hemiptera Pseudococcidae <i>Planococcus citri</i> ..... 0040, 0046
Hemiptera Coccidae <i>Parthenolecanium corni</i> ..... 0810	Hemiptera Pseudococcidae <i>Planococcus ficus</i> ..... D3320
Hemiptera Coccidae <i>Parthenolecanium quercifex</i> ..... 0810, 0912	Hemiptera Psyllidae <i>Aphalara itadori</i> ..... D3367, D3368
Hemiptera Coccidae <i>Phalacroccoccus howertoni</i> ..... SD0352	Hemiptera Psyllidae <i>Diaphorina citri</i> ..... 0252, 0262, 0288,
Hemiptera Coccidae <i>Philephedra crescentiae</i> ..... D3099	0437, 0578, 0581, 0586, 0723, 0774, 0811, 0812, 0860, 1024, 1025,
Hemiptera Coreidae <i>Anasa tristis</i> .....0800, D3148, D3522, D3533, D3623	1026, 1126, 1338, 1374, 1386, 1416, 1476, 1503, 1544, 1545, 1716,
Hemiptera Coreidae <i>Chelinidea vittiger</i> ..... D3185	1798, 1935, 2133, D3085, D3096, D3165, D3254, D3308, D3330, D3331,
Hemiptera Coreidae <i>Leptoglossus clypealis</i> ..... D3523	D3332, D3616, SP0359
Hemiptera Coreidae <i>Leptoglossus occidentalis</i> ..... VP0013	Hemiptera Reduviidae ..... D3593
Hemiptera Coreidae <i>Leptoglossus zonatus</i> ..... D3523	Hemiptera Reduviidae <i>Eratyrs mucronatus</i> ..... 1904
Hemiptera Dactylopiidae <i>Dactylopius coccus</i> ..... D3578	Hemiptera Reduviidae <i>Meccus pallidipennis</i> ..... VP0009
Hemiptera Dactylopiidae <i>Dactylopius opuntiae</i> ..... 1459	Hemiptera Reduviidae <i>Panstrongylus geniculatus</i> ..... D3059
Hemiptera Delphacidae <i>Laodelphax striatellus</i> ..... 1744, 2173, D3195	Hemiptera Reduviidae <i>Phymata spp.</i> ..... D3601
Hemiptera Delphacidae <i>Nilaparvata lugens</i> ..... 1367, 1368, 1417, SD1463	Hemiptera Reduviidae <i>Pselliopus spinicollis</i> ..... 0906
Hemiptera Delphacidae <i>Peregrinus maidis</i> ..... 0886	Hemiptera Reduviidae <i>Rhodnius prolixus</i> ..... 0465
Hemiptera Delphacidae <i>Sogatella furcifera</i> ..... 0876	Hemiptera Reduviidae <i>Rhodnius pallescens</i> ..... 0466, 0471, D3059
Hemiptera Derbidae <i>Omolina joi</i> ..... D3016	Hemiptera Reduviidae <i>Rhodnius prolixus</i> ..... 0009, 0464,
Hemiptera Diaspididae <i>Aspidiotus nerii</i> ..... 1622	0467, 0470, 1904, 1905
Hemiptera Diaspididae <i>Chionaspis pinifoliae</i> ..... D3151	Hemiptera Reduviidae <i>Triatoma barberi</i> ..... VP0009
Hemiptera Diaspididae <i>Hemiberlesia lataniae</i> ..... 1622	Hemiptera Reduviidae <i>Triatoma dimidiata</i> ..... 0466, 0645, D3230
Hemiptera Diaspididae <i>Melanaspis tenebricosa</i> ..... 0413	Hemiptera Reduviidae <i>Triatoma gerstaeckeri</i> ..... 1102, 1682
Hemiptera Diaspididae <i>Quadraspidiotus perniciosus</i> ..... 1935	Hemiptera Reduviidae <i>Triatoma infestans</i> ..... 0463
Hemiptera Enicocephalidae <i>Stenopirates spp.</i> ..... 1348	Hemiptera Reduviidae <i>Triatoma maculata</i> ..... 0466, 1904
Hemiptera Eriococcidae <i>Eriococcus lagerstroemiae</i> ..... D3531	Hemiptera Reduviidae <i>Triatoma sanguisuga</i> ..... 1682
Hemiptera Eriococcidae <i>Eriococcus spurius</i> ..... D3559	Hemiptera Reduviidae <i>Zelus tetracanthus</i> ..... D3098
Hemiptera Flatidae <i>Ormenaria ruffascia</i> ..... D3016	Hemiptera Rhopalidae <i>Jadera haematoloma</i> ..... 1017
Hemiptera Formicidae ..... 1429, 1430	Hemiptera Rhopalidae <i>Leptocoris tagalica</i> ..... 0518
Hemiptera Formicidae <i>Gnamptogenys hartmani</i> ..... 1434	Hemiptera Scutelleridae <i>Eurygaster integriceps</i> ..... 0619
Hemiptera Formicidae <i>Megalomyrmex symmetochus</i> ..... 1434	Hemiptera Tingidae <i>Acalypta lillianus</i> ..... 0521
Hemiptera Formicidae <i>Sericomyrmex amabilis</i> ..... 1434	Hemiptera Tingidae <i>Stephanitis pyrioides</i> ..... D3226, D3434
Hemiptera Geocoridae <i>Geocoris spp.</i> ..... 0853	Hemiptera Triozidae <i>Bactericera cockerelli</i> .....0300, 0301, 0595, 0867, 1072,
Hemiptera Kerriidae <i>Paratachardina pseudolobata</i> ..... 0576, D3530	1369, 1706, D3051, D3079, D3131, D3524, D3525, D3526, D3527
Hemiptera Lygaeidae <i>Nysius weikiucola</i> ..... 0171	Heteroptera ..... 0523
Hemiptera Lygaeidae <i>Oncopeltus fasciatus</i> ..... D3262	Heteroptera Alydidae <i>Riptortus pedestris</i> ..... 1739, D3160, D3168, D3176
Hemiptera Machaerotidae <i>Pectinariophyes</i> ..... 1038	Heteroptera Aphididae <i>Monellia caryella</i> ..... D3348
Hemiptera Matsucoccidae <i>Matsucoccus macrocitrices</i> ..... 1955, D3123	Heteroptera Miridae <i>Lygus elisus</i> ..... 1757
Hemiptera Membracidae <i>Carynota mera</i> ..... 1023	Heteroptera Pentatomidae ..... 1347
Hemiptera Membracidae <i>Heteronotus delineatus</i> ..... 1645	Heteroptera Pentatomidae <i>Dichelops furcatus</i> ..... D3541, D3542
Hemiptera Membracidae <i>Spissistilus festinus</i> ..... 0567, 0934, 0935	Heteroptera Pentatomidae <i>Dichelops melacanthus</i> ..... D3542
Hemiptera Miridae ..... 0516	Heteroptera Pentatomidae <i>Oebalus insularis</i> ..... D3386
Hemiptera Miridae <i>Deraeocoris brevis</i> ..... 1413	Heteroptera Pyrrhocoridae <i>Pyrrhocoris apterus</i> ..... D3078
Hemiptera Miridae <i>Dicyphus hesperus</i> ..... 0830	Hymenoptera ..... 0839, 0858, 0913, 1155, 1160, 1649, D3307, D3462
Hemiptera Miridae <i>Lygus rugulipennis</i> ..... SD1462	Hymenoptera Agaonidae <i>Josephiella microcarpa</i> ..... 0576
Hemiptera Miridae <i>Lygus hesperus</i> ..... 0253, 0556,	Hymenoptera Andrenidae <i>Andrena spp.</i> ..... 0228
0557, 1512, 1542, 1757, 1758, 2180, D3089, D3509, D3587, D3633	Hymenoptera Andrenidae <i>Andrena carlini</i> ..... 1829
Hemiptera Miridae <i>Lygus lineolaris</i> .....0557, 0558, 0916, 0917, 0918, 0919,	Hymenoptera Andrenidae <i>Andrena erigeniae</i> ..... 0637
1408, 1546, D3509, D3517, D3544, D3587, SD0347, SD0349, SP1779	Hymenoptera Andrenidae <i>Andrena nasonii</i> ..... 1105
Hemiptera Miridae <i>Pseudatomoscelis seriatus</i> ..... 0783, 1066, 1778	Hymenoptera Andrenidae <i>Andrena violae</i> ..... 0637
Hemiptera Miridae <i>Spanagonicus albofasciatus</i> ..... 0520	Hymenoptera Andrenidae <i>Gomphus sapomyius</i> ..... D3401
Hemiptera Nabidae <i>Nabis americanoferus</i> ..... 0604, 0635, 0853, D3314	Hymenoptera Aphelinidae <i>Aphelinus spp.</i> ..... D3202
Hemiptera Naucoridae <i>Ambrysus spp.</i> ..... 0515	Hymenoptera Aphelinidae <i>Aphelinus atriplicis</i> ..... 1616
Hemiptera Naucoridae <i>Heleocoris malayensis</i> ..... 1079	Hymenoptera Aphelinidae <i>Aphelinus certus</i> ..... 0813, 1616
Hemiptera Naucoridae <i>Heleocoris ovatus</i> ..... 1079	Hymenoptera Aphelinidae <i>Encarsia noyesi</i> ..... 1109
Hemiptera Pentatomidae ..... 0519	Hymenoptera Aphelinidae <i>Encarsia pergandiella</i> ..... 1619, D3304
Hemiptera Pentatomidae <i>Bagrada hilaris</i> ..... 0179, 1474, D3030, SP1491	Hymenoptera Aphididae <i>Aphidius ervi</i> ..... 1336
Hemiptera Pentatomidae <i>Chinavia hilaris</i> ..... 0207, 0933, D3105	Hymenoptera Aphididae <i>Aphidius colemani</i> ..... 0042
Hemiptera Pentatomidae <i>Euschistus servus</i> ..... 0990, 0991, 2106, D3544	Hymenoptera Apidae ..... 0983, 1427, 2044, 2062
Hemiptera Pentatomidae <i>Euschistus tristigma</i> ..... 0087	Hymenoptera Apidae <i>Anthophora curta</i> ..... D3205
Hemiptera Pentatomidae <i>Halyomorpha halys</i> ..... 0082, 0083,	Hymenoptera Apidae <i>Anthophora squammulosa</i> ..... D3205
0084, 0085, 0086, 0087, 0088, 0089, 0297, 0540, 0541, 0542, 0543,	Hymenoptera Apidae <i>Apis cerana</i> ..... 0759, D3080
0544, 0545, 0546, 0631, 0632, 0711, 0739, 0815, 0816, 0841, 0842,	Hymenoptera Apidae <i>Apis dorsata</i> ..... D3080

## Scientific Names Index

Hymenoptera Apidae <i>Apis mellifera</i> .....	0014, 0015, 0016, 0017, 0024, 0028, 0029, 0030, 0096, 0104, 0109, 0167, 0168, 0193, 0214, 0215, 0218, 0220, 0221, 0223, 0224, 0225, 0226, 0227, 0303, 0363, 0400, 0401, 0402, 0403, 0404, 0405, 0408, 0411, 0627, 0628, 0666, 0705, 0737, 0759, 0773, 0776, 0782, 0793, 0794, 0795, 0871, 0880, 0982, 0984, 1088, 1094, 1184, 1246, 1262, 1263, 1264, 1288, 1290, 1313, 1365, 1378, 1398, 1410, 1430, 1432, 1531, 1532, 1533, 1630, 1701, 1713, 1761, 1960, 2061, 2066, 2068, 2073, 2080, 2107, 2134, 2148, 2155, 2159, 2169, 2170, 2171, 2172, D3080, D3083, D3087, D3092, D3147, D3155, D3158, D3235, D3251, D3253, D3256, D3449, D3452, D3454, D3455, D3458, D3571, D3572, D3607, D3618, D3628, D3651, SD0019, SD0020, SD0021, SD0022, SD0023, SP0026, SP0098, SP0100, SP0103, SP0107, SP1789, VP0012
Hymenoptera Apidae <i>Bombus spp.</i> .....	0228, 1243, 1247, 1960, 2061, D3621
Hymenoptera Apidae <i>Bombus affinis</i> .....	0660
Hymenoptera Apidae <i>Bombus auricomus</i> .....	D3156
Hymenoptera Apidae <i>Bombus balteatus</i> .....	2164
Hymenoptera Apidae <i>Bombus distinguendus</i> .....	0111
Hymenoptera Apidae <i>Bombus ephippiatus</i> .....	SP2046
Hymenoptera Apidae <i>Bombus fervidus</i> .....	D3453
Hymenoptera Apidae <i>Bombus flavifrons</i> .....	0878
Hymenoptera Apidae <i>Bombus fraternalis</i> .....	0879
Hymenoptera Apidae <i>Bombus hortulanus</i> .....	D3450
Hymenoptera Apidae <i>Bombus impatiens</i> .....	0028, 0214, 0217, 0230, 0399, 0406, 0777, 0870, 1701, 1820, 2095, D3092, D3108, D3155, D3157, D3457, SD2026, SP1828
Hymenoptera Apidae <i>Bombus mixtus</i> .....	0878
Hymenoptera Apidae <i>Bombus morrisoni</i> .....	2164
Hymenoptera Apidae <i>Bombus occidentalis</i> .....	2065
Hymenoptera Apidae <i>Bombus pensylvanicus</i> .....	0879, D3156, SP1828
Hymenoptera Apidae <i>Bombus subterraneus</i> .....	0111
Hymenoptera Apidae <i>Bombus sylvicola</i> .....	0878
Hymenoptera Apidae <i>Bombus terrestris</i> .....	0024, 0025, 0097, 0111, 0870, D3083, SP0108
Hymenoptera Apidae <i>Bombus vosnesenskii</i> .....	0219, 0222, 2164
Hymenoptera Apidae <i>Bombus wilmattae</i> .....	SP2046
Hymenoptera Apidae <i>Ceratina calcarata</i> .....	1284
Hymenoptera Apidae <i>Ceratina cupula</i> .....	1820
Hymenoptera Apidae <i>Ceratina strenua</i> .....	D3448
Hymenoptera Apidae <i>Eucera hamata</i> .....	SP1828
Hymenoptera Apidae <i>Exoneurella spp.</i> .....	1285
Hymenoptera Apidae <i>Exoneurella lawsoni</i> .....	D3196
Hymenoptera Apidae <i>Exoneurella setosa</i> .....	D3196
Hymenoptera Apidae <i>Exoneurella tridentata</i> .....	D3196
Hymenoptera Apidae <i>Manuelia postica</i> .....	D3451
Hymenoptera Apidae <i>Melissodes spp.</i> .....	1713, SP1830
Hymenoptera Apidae <i>Melissodes bimaculata</i> .....	1819
Hymenoptera Apidae <i>Melissodes tepanaca</i> .....	0782
Hymenoptera Apidae <i>Peponapis pruinosa</i> .....	D3456
Hymenoptera Apidae <i>Peponapis pruinosa</i> .....	0780
Hymenoptera Apidae <i>Peponapis spp.</i> .....	2061
Hymenoptera Apidae <i>Svastra obliqua</i> .....	0781
Hymenoptera Apoidea.....	0778, 0790
Hymenoptera Argidae <i>Sphacophilus</i> .....	D3122
Hymenoptera Braconidae.....	1121
Hymenoptera Braconidae <i>Apanteles opuntiarum</i> .....	0602
Hymenoptera Braconidae <i>Aphidius colemani</i> .....	0630, 1818, 2089
Hymenoptera Braconidae <i>Aphidius ervi</i> .....	0366, 1100, 1334, 1704, D3120, VP0005
Hymenoptera Braconidae <i>Binodoxys communis</i> .....	0819
Hymenoptera Braconidae <i>Caenophanes spp.</i> .....	0524
Hymenoptera Braconidae <i>Cotesia congregata</i> .....	1093, D3162, D3163
Hymenoptera Braconidae <i>Cotesia flaviconchae</i> .....	1093
Hymenoptera Braconidae <i>Cotesia flavipes</i> .....	D3393, D3394
Hymenoptera Braconidae <i>Cotesia glomerata</i> .....	0259
Hymenoptera Braconidae <i>Cotesia marginiventris</i> .....	D3101, D3132
Hymenoptera Braconidae <i>Cotesia nr. phobetri</i> .....	0817
Hymenoptera Braconidae <i>Cotesia orobena</i> .....	1093
Hymenoptera Braconidae <i>Cremnops spp.</i> .....	D3210
Hymenoptera Braconidae <i>Diachasma ferrugineum</i> .....	0838
Hymenoptera Braconidae <i>Diaeretiella rapae</i> .....	D3097
Hymenoptera Braconidae <i>Habrobracon hebetor</i> .....	1710
Hymenoptera Braconidae <i>Habrobracon hebetor</i> .....	1174
Hymenoptera Braconidae <i>Lysiphlebus orientalis</i> .....	0814
Hymenoptera Braconidae <i>Lysiphlebus testaceipes</i> .....	0819, D3384
Hymenoptera Braconidae <i>Meteorus spp.</i> .....	1120
Hymenoptera Braconidae <i>Microctonus aethiopoulos</i> .....	0396
Hymenoptera Braconidae <i>Microplitis croceipes</i> .....	D3101, D3132
Hymenoptera Braconidae <i>Orgilus lepidus</i> .....	2143
Hymenoptera Braconidae <i>Pseudapanteles dignus</i> .....	VP0010
Hymenoptera Braconidae <i>Psytalia humilis</i> .....	2128
Hymenoptera Braconidae <i>Psytalia lounsburyi</i> .....	2128, SD0348
Hymenoptera Braconidae <i>Spathius agrili</i> .....	0052, 2135, SD0053, SD0054, SD0060, SD0064
Hymenoptera Braconidae <i>Spathius floridanus</i> .....	SD0060
Hymenoptera Braconidae <i>Spathius galinae</i> .....	SD0059
Hymenoptera Braconidae <i>Stenocorse bruchivora</i> .....	0591
Hymenoptera Braconidae <i>Toxoneuron nigriceps</i> .....	0977
Hymenoptera Braconidae <i>Trioxys pallidus</i> .....	0851
Hymenoptera Cabronidae <i>Cerceris fumipennis</i> .....	1012
Hymenoptera Cephidae <i>Cephus cinctus</i> .....	0875, 1938, D3417
Hymenoptera Chalcidoidea <i>Ceratosolen fusciceps</i> .....	1870
Hymenoptera Chyphotidae <i>Chyphotus atriceps</i> .....	1060
Hymenoptera Chyphotidae <i>Typhoctes spp.</i> .....	1060
Hymenoptera Colletidae <i>Ptiloglossa spp.</i> .....	1631
Hymenoptera Crabronidae <i>Cerceris fumipennis</i> .....	1011, 1941, D3287, D3402, D3557, D3604
Hymenoptera Cynipidae <i>Aulacidea subterminalis</i> .....	2130
Hymenoptera Cynipidae <i>Belonocnema treatae</i> .....	D3184
Hymenoptera Cynipidae <i>Callirhytis ceropteroides</i> .....	D3136
Hymenoptera Cynipidae <i>Disholcaspis spp.</i> .....	0527
Hymenoptera Diprionidae <i>Diprion similis</i> .....	D3282
Hymenoptera Diprionidae <i>Neodiprion spp.</i> .....	D3191
Hymenoptera Diprionidae <i>Neodiprion edulicolus</i> .....	D3385
Hymenoptera Diprionidae <i>Neodiprion lecontei</i> .....	D3191
Hymenoptera Diprionidae <i>Neodiprion sertifer</i> .....	D3282
Hymenoptera Dryinidae.....	0529
Hymenoptera Encyrtidae <i>Anagyrus lopezi</i> .....	SD1484
Hymenoptera Encyrtidae <i>Copidosoma floridanum</i> .....	0593
Hymenoptera Encyrtidae <i>Copidosoma koehleri</i> .....	2143
Hymenoptera Encyrtidae <i>Copidosoma sosares</i> .....	0182
Hymenoptera Encyrtidae <i>Diaphorencyrtus aligarhensis</i> .....	0811
Hymenoptera Encyrtidae <i>Oobius agrili</i> .....	0050, 0051, D3013, SD0053, SD0055, SD0057, SD0063, SD0065
Hymenoptera Encyrtidae <i>Ooencyrtus nezarae</i> .....	1936, D3160
Hymenoptera Encyrtidae <i>Psyllaphycus diaphorinae</i> .....	0811
Hymenoptera Eucharitidae <i>Indosema spp.</i> .....	1350
Hymenoptera Eucharitidae <i>Kapala spp.</i> .....	1055
Hymenoptera Eucharitidae <i>Orasema spp.</i> .....	1350
Hymenoptera Eucharitidae <i>Orasema coloradensis</i> .....	1056
Hymenoptera Eucharitidae <i>Orasema spp.</i> .....	0525, D3034
Hymenoptera Eucharitidae <i>Orasemorphia</i> .....	1350
Hymenoptera Eulophidae <i>Cirrospilus vittatus</i> .....	0528
Hymenoptera Eulophidae <i>Quadrastichus erythrinae</i> .....	1421, D3530
Hymenoptera Eulophidae <i>Tamarixia radiata</i> .....	1024, SP0359
Hymenoptera Eulophidae <i>Tetrastichus planipennis</i> .....	0050, 0051, 0052, 0873, 2135, SD0053, SD0054, SD0055, SD0059, SD0063, SD0064, SD0065
Hymenoptera Eulophidae <i>Zagrammosoma multilineatum</i> .....	0528
Hymenoptera Eulophidae <i>Zagrammosoma americanum</i> .....	0528
Hymenoptera Eupelmidae <i>Anastatus reduvii</i> .....	0815
Hymenoptera Eurytomidae <i>Tetramesa romana</i> .....	D3383
Hymenoptera Figitidae <i>Leptopilina heterotoma</i> .....	D3390
Hymenoptera Formicidae.....	0909, 1087, 1119, 1427, 1428, 1435, 2036, 2040
Hymenoptera Formicidae <i>Adelomyrmex</i> .....	2038
Hymenoptera Formicidae <i>Anochetus spp.</i> .....	1925
Hymenoptera Formicidae <i>Anoplolepis gracilipes</i> .....	1181, 1187
Hymenoptera Formicidae <i>Aphaenogaster rudis</i> .....	0240, 1046, 1092, D3300
Hymenoptera Formicidae <i>Atta cephalotes</i> .....	1091, D3354
Hymenoptera Formicidae <i>Azteca alfari</i> .....	0868, D3352
Hymenoptera Formicidae <i>Brachymyrmex patagonicus</i> .....	1317, D3237
Hymenoptera Formicidae <i>Camponotus chromaoides</i> .....	1023
Hymenoptera Formicidae <i>Camponotus nearcticus</i> .....	1715
Hymenoptera Formicidae <i>Camponotus fellah</i> .....	1431
Hymenoptera Formicidae <i>Camponotus floridanus</i> .....	1781
Hymenoptera Formicidae <i>Camponotus pennsylvanicus</i> .....	0652, 1092, D3019, D3504
Hymenoptera Formicidae <i>Crematogaster mimosae</i> .....	0101
Hymenoptera Formicidae <i>Discothyrea mixta</i> .....	D3036
Hymenoptera Formicidae <i>Discothyrea oculata</i> .....	D3036
Hymenoptera Formicidae <i>Discothyrea poweri</i> .....	D3036
Hymenoptera Formicidae <i>Eciton burckhelli</i> .....	1114, 1933
Hymenoptera Formicidae <i>Eciton hamatum</i> .....	1424
Hymenoptera Formicidae <i>Ectatomma ruidum</i> .....	0956
Hymenoptera Formicidae <i>Formica montana</i> .....	0837
Hymenoptera Formicidae <i>Formica neogagates</i> .....	1023
Hymenoptera Formicidae <i>Formica subsericea</i> .....	D3300
Hymenoptera Formicidae <i>Haidomyrmex scimitarus</i> .....	SP1857
Hymenoptera Formicidae <i>Harpegnathos saltator</i> .....	1781
Hymenoptera Formicidae <i>Labidus coecus</i> .....	1114
Hymenoptera Formicidae <i>Lasius atopus</i> .....	D3208
Hymenoptera Formicidae <i>Lasius neoniger</i> .....	0399
Hymenoptera Formicidae <i>Leptogenys diminuta</i> .....	D3294
Hymenoptera Formicidae <i>Leptogenys myops</i> .....	D3294

## Scientific Names Index

Hymenoptera Formicidae <i>Leptogenys processionalis</i> .....	D3294	Hymenoptera Siricidae <i>Sirex nigricornis</i> .....	0797, SP1492
Hymenoptera Formicidae <i>Linepithema humile</i> .....	1024, 1176, 1179, 1180, 1190, 1318, 1929, D3046, D3455, D3592, SP0102	Hymenoptera Siricidae <i>Sirex noctilio</i> .....	0235, 0241, D3106, D3178, SP1492
Hymenoptera Formicidae <i>Monomorium spp.</i> .....	D3034	Hymenoptera Sphecidae <i>Astata occidentalis</i> .....	D3540
Hymenoptera Formicidae <i>Neivamyrmex sumichrasti</i> .....	1114	Hymenoptera Spingidae <i>Hyles lineata</i> .....	0217
Hymenoptera Formicidae <i>Nylanderia fulva</i> .....	0681, 1315, 1316, 1928, D3238	Hymenoptera Sphredrinidae <i>Craesus alniastri</i> .....	D3282
Hymenoptera Formicidae <i>Odontomachus ruginodis</i> .....	0213	Hymenoptera Tiphidae <i>Tiphia popillivora</i> .....	0264, SD0344
Hymenoptera Formicidae <i>Odontomachus spp.</i> .....	0213, 0213, 1925	Hymenoptera Tiphidae <i>Tiphia vernalis</i> .....	0264, 0399, SD0344
Hymenoptera Formicidae <i>Pachycondyla chinensis</i> .....	0682	Hymenoptera Trichogrammatidae <i>Trichogramma</i> .....	SD0334
Hymenoptera Formicidae <i>Paratrechina longicornis</i> .....	1927, 1932	Hymenoptera Trichogrammatidae <i>Trichogramma galloi</i> .....	SD0331
Hymenoptera Formicidae <i>Pheidole spp.</i> .....	D3034	Hymenoptera Trichogrammatidae <i>Trichogramma kaykai</i> .....	0611, 0624
Hymenoptera Formicidae <i>Pogonomyrmex californicus</i> .....	2145	Hymenoptera Trichogrammatidae <i>Trichogramma minutum</i> .....	0718
Hymenoptera Formicidae <i>Pogonomyrmex spp.</i> .....	1289	Hymenoptera Trichogrammatidae <i>Trichogramma pretiosum</i> .....	1103, 1762, SD0333
Hymenoptera Formicidae <i>Pogonomyrmex badius</i> .....	1931, 2113	Hymenoptera Vespidae <i>Dolichovespula arenaria</i> .....	1054
Hymenoptera Formicidae <i>Pogonomyrmex barbatus</i> .....	1092, D3199	Hymenoptera Vespidae <i>Dolichovespula maculata</i> .....	1054
Hymenoptera Formicidae <i>Pogonomyrmex comanche</i> .....	0526	Hymenoptera Vespidae <i>Polistes spp.</i> .....	1291, 1623
Hymenoptera Formicidae <i>Pogonomyrmex occidentalis</i> .....	1287	Hymenoptera Vespidae <i>Polistes dominula</i> .....	D3259
Hymenoptera Formicidae <i>Protomognathus americanus</i> .....	1084, 1926	Hymenoptera Vespidae <i>Polistes fuscatus</i> .....	1624
Hymenoptera Formicidae <i>Pseudomyrmex spp.</i> .....	2039	Hymenoptera Vespidae <i>Vespa crabro</i> .....	1054
Hymenoptera Formicidae <i>Pseudomyrmex flavicornis</i> .....	1099	Hymenoptera Vespidae <i>Vespula germanica</i> .....	1183, D3049
Hymenoptera Formicidae <i>Pseudomyrmex gracilis</i> .....	1099	Hymenoptera Vespidae <i>Vespula pennsylvanica</i> .....	1177, 1184, 1186, 1190, D3049, D3239
Hymenoptera Formicidae <i>Pseudomyrmex ferrugineus</i> .....	D3356	Hymenoptera Vespidae <i>Vespula vulgaris</i> .....	1183
Hymenoptera Formicidae <i>Pseudomyrmex gracilis</i> .....	D3356	Isoptera Hodotermitidae <i>Microhodotermes viator</i> .....	2125
Hymenoptera Formicidae <i>Pseudomyrmex peperi</i> .....	D3356	Isoptera Kalotermitidae <i>Incisitermes schwarzi</i> .....	0651
Hymenoptera Formicidae <i>Solanopsis richteri</i> .....	D3353	Isoptera Kalotermitidae <i>Neotermes chilensis</i> .....	D3232
Hymenoptera Formicidae <i>Solenopsis geminata</i> .....	1422, 1932	Isoptera Rhinotermitidae <i>Coptotermes formosanus</i> .....	0678, 0679, 0680, 0693, 0695, 1322, 1323, 1324, 2156, D3002, D3233, D3234
Hymenoptera Formicidae <i>Solenopsis invicta</i> .....	0192, 0537, 0681, 0701, 0712, 0760, 1022, 1082, 1118, 1319, 1422, 1425, 1800, 1927, 1928, D3040, D3057, D3224, D3228, D3353, D3581, VP0011	Isoptera Rhinotermitidae <i>Coptotermes gestroi</i> .....	0206, 2156
Hymenoptera Formicidae <i>Solenopsis spp.</i> .....	1340	Isoptera Rhinotermitidae <i>Coptotermes heimi</i> .....	1376
Hymenoptera Formicidae <i>Stenamma spp.</i> .....	2038	Isoptera Rhinotermitidae <i>Heterotermes aureus</i> .....	1324
Hymenoptera Formicidae <i>Tapinoma sessile</i> .....	1139, D3236	Isoptera Rhinotermitidae <i>Heterotermes indicola</i> .....	1376
Hymenoptera Formicidae <i>Temnothorax longispinosus</i> .....	1084, 1926	Isoptera Rhinotermitidae <i>Psammotermes allocerus</i> .....	2125
Hymenoptera Formicidae <i>Tetramorium caespitum</i> .....	1074, 1426	Isoptera Rhinotermitidae <i>Reticulitermes flavipes</i> .....	0205, 0587, 0655, 0694, 0699, 0727, 0735, 0771, 1086, 1095, 1324, 1325, 1361, 1797, D3074
Hymenoptera Formicidae <i>Tetraponera penzigi</i> .....	0101	Isoptera Rhinotermitidae <i>Reticulitermes tibialis</i> .....	0655
Hymenoptera Formicidae <i>Wasmannia auropunctata</i> .....	1189, 1927, D3355	Isoptera Rhinotermitidae <i>Reticulitermes virginicus</i> .....	1323
Hymenoptera Halictidae .....	D3401	Isoptera Rhinotermitidae <i>Schedorhinotermes spp.</i> .....	0736
Hymenoptera Halictidae <i>Augochloropsis spp.</i> .....	D3599	Isoptera Termitidae <i>Armitermes euamignathus</i> .....	0206
Hymenoptera Halictidae <i>Halictus ligatus</i> .....	1105, 1829	Isoptera Termitidae <i>Macrotermes spp.</i> .....	0736
Hymenoptera Halictidae <i>Halictus tripartitus</i> .....	0636	Isoptera Termitidae <i>Microtermes spp.</i> .....	0736
Hymenoptera Halictidae <i>Lasioglossum spp.</i> .....	0636, 0782, 1713, 1820, D3448	Isoptera Termitidae <i>Nasutitermes acajulae</i> .....	D3302
Hymenoptera Halictidae <i>Lasioglossum ephialtum</i> .....	1829	Isoptera Termitidae <i>Nasutitermes acajutlae</i> .....	2144
Hymenoptera Halictidae <i>Megalopta genalis</i> .....	1628, 2151	Isoptera Termitidae <i>Nasutitermes corniger</i> .....	1326
Hymenoptera Halictidae <i>Nomia melanderi</i> .....	0407, 0409	Isoptera Termopsidae <i>Zootermopsis nevadensis</i> .....	0770
Hymenoptera Ichneumonidae <i>Campoletis sonorensis</i> .....	0977	Ixodida Argasidae <i>Argas persicus</i> .....	D3269
Hymenoptera Ichneumonidae <i>Diadromus pulchellus</i> .....	2139	Lepidoptera .....	1160
Hymenoptera Ichneumonidae <i>Megarhyssa atrata</i> .....	0766	Lepidoptera Acrolepiidae <i>Acrolepiopsis assectella</i> .....	2138, 2139, D3360
Hymenoptera Ichneumonidae <i>Megarhyssa greenei</i> .....	0766	Lepidoptera Arctiidae <i>Hyphantria cunea</i> .....	1457
Hymenoptera Ichneumonidae <i>Megarhyssa macrurus</i> .....	0766	Lepidoptera Arctiidae <i>Tyria jacobaeae</i> .....	1942, SP1493
Hymenoptera Megachilidae <i>Chelostoma florissomme</i> .....	0407	Lepidoptera Bombycidae <i>Bombyx mori</i> .....	1652, 1736, D3423
Hymenoptera Megachilidae <i>Megachile spp.</i> .....	0776	Lepidoptera Castniidae <i>Paysandisia archon</i> .....	SD0334
Hymenoptera Megachilidae <i>Megachile rotundata</i> .....	0407, 0796, 0936, D3155, D3255	Lepidoptera Coleophoridae <i>Coleophora deauratella</i> .....	D3515
Hymenoptera Megachilidae <i>Osmia caerulescens</i> .....	1105	Lepidoptera Cossidae <i>Holcocerus hippophaecolus</i> .....	0964
Hymenoptera Megachilidae <i>Osmia californica</i> .....	0409	Lepidoptera Crambidae <i>Bissetia spp.</i> .....	1343
Hymenoptera Megachilidae <i>Osmia cornifrons</i> .....	0228, 1960, D3083	Lepidoptera Crambidae <i>Chilo suppressalis</i> .....	D3088
Hymenoptera Megachilidae <i>Osmia lignaria</i> .....	1243, 1246, D3022, D3255	Lepidoptera Crambidae <i>Crambus praefectellus</i> .....	1070
Hymenoptera Megachilidae <i>Osmia ribifloris</i> .....	D3459	Lepidoptera Crambidae <i>Diaphania hyalinata</i> .....	D3167
Hymenoptera Mutillidae <i>Dasymutilla spp.</i> .....	1357	Lepidoptera Crambidae <i>Diatraea crambidoides</i> .....	0183
Hymenoptera Mymaridae <i>Anagrus daanei</i> .....	2131	Lepidoptera Crambidae <i>Diatraea grandiosella</i> .....	0183
Hymenoptera Myrmicinae <i>Aphaenogaster cockerelli</i> .....	D3070	Lepidoptera Crambidae <i>Diatraea saccharalis</i> .....	0183, 1934, SD0331
Hymenoptera Myrmicinae <i>Aphaenogaster rudis</i> .....	D3172	Lepidoptera Crambidae <i>Duponchelia fovealis</i> .....	0037
Hymenoptera Myrmicinae <i>Myrmica rubra</i> .....	1318	Lepidoptera Crambidae <i>Eoreuma loftini</i> .....	0899, 1020, 1343, 1948, SD1467
Hymenoptera Platygastridae <i>Paratelenomus saccharalis</i> .....	1473, 1936	Lepidoptera Crambidae <i>Epina spp.</i> .....	1343
Hymenoptera Platygastridae <i>Telenomus podisi</i> .....	D3386	Lepidoptera Crambidae <i>Fissicrambus mutabilis</i> .....	1070
Hymenoptera Platygastridae <i>Trissolcus spp.</i> .....	0083	Lepidoptera Crambidae <i>Herpetogramma phaeopteralis</i> .....	0803
Hymenoptera Platygastridae <i>Trissolcus japonicus</i> .....	0082, 0084, 0086, 0088, 0089, 0816	Lepidoptera Crambidae <i>Leucinodes orbonalis</i> .....	0293
Hymenoptera Pompilidae .....	D3305	Lepidoptera Crambidae <i>Maruca vitrata</i> .....	D3585
Hymenoptera Pompilidae <i>Pepsis spp.</i> .....	D3283	Lepidoptera Crambidae <i>Ostrinia furnacalis</i> .....	1796, D3261
Hymenoptera Pompilidae <i>Pompilus cinereus</i> .....	1351	Lepidoptera Crambidae <i>Ostrinia nubilalis</i> .....	0385, 0559, 0594, 0733, 0734, 1359, D3144, D3166, D3513
Hymenoptera Pteromalidae <i>Idioporus affinis</i> .....	1109	Lepidoptera Crambidae <i>Parapediasia teterrella</i> .....	1070
Hymenoptera Pteromalidae <i>Pachycrepoides vindemmiae</i> .....	D3390	Lepidoptera Crambidae <i>Udea rubigalis</i> .....	D3012
Hymenoptera Pteromalidae <i>Pteromalus puparum</i> .....	SD0341	Lepidoptera Erebidae <i>Bruceia hubbardi</i> .....	D3590
Hymenoptera Pteromalidae <i>Spalangia cameroni</i> .....	D3045	Lepidoptera Erebidae <i>Grammia incorrupta</i> .....	0817
Hymenoptera Pteromalidae <i>Theocolax spp.</i> .....	D3203	Lepidoptera Erebidae <i>Grammia virgo</i> .....	0960
Hymenoptera Pteromalidae <i>Trichomalopsis sarcophagae</i> .....	D3270	Lepidoptera Erebidae <i>Hypoprepia fucosa</i> .....	D3590
Hymenoptera Pteromalidae <i>Urolepis rufipes</i> .....	1341	Lepidoptera Erebidae <i>Lymantria dispar</i> .....	0233, 1001, 1147, 1253, 1257, 1637, 2071, D3108, D3435, D3507, D3516, D3627, SP1256, SP1863
Hymenoptera Scelionidae <i>Gryon japonicum</i> .....	D3160	Lepidoptera Erebidae <i>Orygia leucostigma</i> .....	0894
Hymenoptera Scelionidae <i>Trissolcus japonicus</i> .....	0085, 0631, 0632, 0815	Lepidoptera Erebidae <i>Orygia pseudotsugata</i> .....	0238
Hymenoptera Scelionidae <i>Trissolcus flavipes</i> .....	0085		

## Scientific Names Index

Lepidoptera Erebiidae <i>Ptychoglene phrada</i> .....	D3590	Lepidoptera Nymphalidae <i>Tithorea harmonia</i> .....	0959
Lepidoptera Erebiidae <i>Spilosoma virginica</i> .....	1346	Lepidoptera Nymphalidae <i>Vanessa cardui</i> .....	D3580
Lepidoptera Gelechiidae <i>Coleotechnites</i> spp. ....	D3382	Lepidoptera Nymphalidae <i>Vanessa tameamea</i> .....	2166
Lepidoptera Gelechiidae <i>Keiferia lycopersicella</i> .....	1696	Lepidoptera Papilionidae <i>Papilio machaon</i> .....	1068
Lepidoptera Gelechiidae <i>Pectinophora gossypiella</i> .....	0269, 0270, 0388, D3512, D3611	Lepidoptera Papilionidae <i>Papilio multicaudata</i> .....	D3591
Lepidoptera Gelechiidae <i>Phthorimaea operculella</i> .....	0004, 2143	Lepidoptera Papilionidae <i>Papilio palamedes</i> .....	0248
Lepidoptera Gelechiidae <i>Tecia solanivora</i> .....	0178, 1477	Lepidoptera Papilionidae <i>Papilio polyxenes</i> .....	1068
Lepidoptera Gelechiidae <i>Tuta absoluta</i> .....	0354, VP0010	Lepidoptera Papilionidae <i>Papilio zelicaon</i> .....	1068
Lepidoptera Geometridae <i>Alsophila pomataria</i> .....	D3116	Lepidoptera Papilionidae <i>Parnassius smintheus</i> .....	2114
Lepidoptera Geometridae <i>Operophtera brumata</i> .....	1008, D3094, D3506, SD0351	Lepidoptera Papilionidae <i>Pterourus esperanza</i> .....	1690
Lepidoptera Geometridae <i>Scotorythra paludicola</i> .....	D3469	Lepidoptera Pieridae <i>Aphrissa neleis</i> .....	1755
Lepidoptera Geometridae <i>Synchlora aerata</i> .....	D3343	Lepidoptera Pieridae <i>Belenois aurata</i> .....	2162
Lepidoptera Gracillariidae <i>Caloptilia triadicae</i> .....	1632	Lepidoptera Pieridae <i>Colias</i> spp. ....	D3406
Lepidoptera Gracillariidae <i>Philodoria</i> spp. ....	1051	Lepidoptera Pieridae <i>Pieris brassicae</i> .....	0259
Lepidoptera Gracillariidae <i>Phyllocnistis citrella</i> .....	0355, 1083, 2093	Lepidoptera Pieridae <i>Pieris rapae</i> .....	0837, 0849, D3076, D3493
Lepidoptera Hepialidae <i>Wiseana</i> spp. ....	0397	Lepidoptera Pieridae <i>Pieris virginiana</i> .....	0963
Lepidoptera Hesperidae <i>Epargyreus clarus</i> .....	1692	Lepidoptera Plutellidae <i>Plutella xylostella</i> .....	0255, 0563, 0580, 0849, 1817, D3357, D3358, D3493, SD0340, SD0350, SP0116
Lepidoptera Lasiocampidae <i>Dendrolimus sibiricus</i> .....	D3507	Lepidoptera Pterophoridae <i>Platyptilia carduidactyla</i> .....	0555
Lepidoptera Lasiocampidae <i>Malacosoma californicum</i> .....	1709	Lepidoptera Pyralidae <i>Acrobasis vaccinii</i> .....	0895
Lepidoptera Lasiocampidae <i>Malacosoma distria</i> .....	D3108	Lepidoptera Pyralidae <i>Amyelois transitella</i> .....	0188, 0573, 1510, D3128, D3470, D3472
Lepidoptera Lycaenidae <i>Callophrys gryneus</i> .....	1014, D3406	Lepidoptera Pyralidae <i>Cactoblastis cactorum</i> ....	0547, 0602, 1019, 1488, 1888
Lepidoptera Lycaenidae <i>Callophrys irus</i> .....	1627	Lepidoptera Pyralidae <i>Elasmopalpus lignosellus</i> .....	D3474
Lepidoptera Lycaenidae <i>Plebejus melissa</i> .....	D3406	Lepidoptera Pyralidae <i>Ephestia kuehniella</i> .....	VP0007
Lepidoptera Lycaenidae <i>Satyrium behri columbia</i> .....	0166	Lepidoptera Pyralidae <i>Fumibotys fumalis</i> .....	D3441
Lepidoptera Micropterigidae <i>Megajuxta watkinsi</i> .....	1620	Lepidoptera Pyralidae <i>Galleria mellonella</i> .....	0263
Lepidoptera Micropterigidae <i>Micropterix</i> spp. ....	1116	Lepidoptera Pyralidae <i>Homoeosoma electellum</i> .....	0592, D3140, SP0113
Lepidoptera Noctuidae <i>Mythimna separata</i> .....	0194	Lepidoptera Pyralidae <i>Hypsipyla grandella</i> .....	D3468
Lepidoptera Noctuidae <i>Acrionicta americana</i> .....	1048	Lepidoptera Pyralidae <i>Plodia interpunctella</i> .....	1237, 1238, 1710, D3242
Lepidoptera Noctuidae <i>Agrotis dislocata</i> .....	1064	Lepidoptera Riodinidae <i>Apodemia mormo</i> .....	0611, 0624
Lepidoptera Noctuidae <i>Agrotis ipsilon</i> .....	0421, 1508, D3485	Lepidoptera Saturniidae <i>Antheraea mylitta</i> .....	0195
Lepidoptera Noctuidae <i>Anticarsia gemmatilis</i> .....	SD0333	Lepidoptera Saturniidae <i>Attacus atlas</i> .....	1344
Lepidoptera Noctuidae <i>Chrysodeixis includens</i> .....	0890, 0907, D3480, D3488, SD0333	Lepidoptera Saturniidae <i>Hemileuca eglantherina</i> .....	1694
Lepidoptera Noctuidae <i>Capitarsia decolora</i> .....	D3484	Lepidoptera Sesiidae <i>Synanthedon exitiosa</i> .....	0577
Lepidoptera Noctuidae <i>Haliophyle ignita</i> .....	1064	Lepidoptera Sesiidae <i>Synanthedon pictipes</i> .....	0577
Lepidoptera Noctuidae <i>Elaphria deltoides</i> .....	D3481	Lepidoptera Spingidae <i>Ceratomia catalpa</i> .....	D3162, D3163
Lepidoptera Noctuidae <i>Elaphria agrotina</i> .....	D3481	Lepidoptera Spingidae <i>Manduca sexta</i> .....	0200, 0903, 0908, 0965, 1652, D3163, D3514, D3632
Lepidoptera Noctuidae <i>Helicoverpa armigera</i> .....	0552, 1202, 1203, 1204, 1205, 1206, 1207, 1208, 1209, 1210, 1211, 1400, 1762, 2118, D3100, D3483	Lepidoptera Tortricidae .....	D3507
Lepidoptera Noctuidae <i>Helicoverpa armigera</i> .....	D3475	Lepidoptera Tortricidae <i>Choristoneura biennis</i> .....	1069
Lepidoptera Noctuidae <i>Helicoverpa punctigera</i> .....	1762	Lepidoptera Tortricidae <i>Choristoneura freemani</i> .....	1693
Lepidoptera Noctuidae <i>Helicoverpa zea</i> .....	0192, 0268, 0271, 0272, 0273, 0275, 0278, 0299, 0320, 0382, 0383, 0384, 0387, 0388, 0389, 0390, 0559, 0562, 0722, 0917, 0920, 0921, 0932, 0940, 0941, 0942, 0943, 1128, 1145, 1360, 1380, 1452, 1546, 1547, D3062, D3476, D3482, SD1470, VP0001	Lepidoptera Tortricidae <i>Choristoneura fumiferana</i> .....	1069
Lepidoptera Noctuidae <i>Heliopsis virescens</i> .....	0272, 0275, 0278, 0389, 0562, 0940, 0977, 1735, D3101, D3132, D3309, D3514, D3622	Lepidoptera Tortricidae <i>Choristoneura occidentalis</i> .....	1069
Lepidoptera Noctuidae <i>Mamestra brassicae</i> .....	1683	Lepidoptera Tortricidae <i>Cnephasia longana</i> .....	1962
Lepidoptera Noctuidae <i>Mythimna unipuncta</i> .....	0292	Lepidoptera Tortricidae <i>Cydia pomonella</i> .....	0330, 0353, 0362, 0574, 0580, 0625, 0742, 1097, 1383, 1393, 1510, 1783, 1787, 1937, 1951, 1954, D3258, D3344, D3419, D3421, D3422, D3423, SP0112
Lepidoptera Noctuidae <i>Spodoptera exigua</i> .....	0040, 0130, 0131, 0278, 0904, 1686, 1786, D3476, D3489, SD0340	Lepidoptera Tortricidae <i>Epiphyas postvittana</i> .....	0185, 0863, 1002, D3420
Lepidoptera Noctuidae <i>Spodoptera frugiperda</i> .....	0119, 0120, 0121, 0122, 0123, 0124, 0125, 0126, 0127, 0128, 0129, 0130, 0131, 0255, 0271, 0272, 0328, 0559, 0564, 0594, 0606, 0732, 0905, 0920, 0951, 0952, 1548, D3082, D3143, D3475, D3477, D3478, D3486, D3487, D3612, SD1468, SD1469, SD1470, VP0001, VP0008	Lepidoptera Tortricidae <i>Grapholita molesta</i> .....	D3344, D3421, D3422
Lepidoptera Noctuidae <i>Spodoptera littoralis</i> .....	0259, 0594, 1141, 1784, D3419	Lepidoptera Tortricidae <i>Lobesia botrana</i> .....	1004
Lepidoptera Noctuidae <i>Striacosta albicosta</i> .....	0569, D3479	Lepidoptera Tortricidae <i>Pandemis pyrusana</i> .....	1510, 2175
Lepidoptera Noctuidae <i>Trichoplusia ni</i> .....	0255, 0593, 0717, 0809, 0824, 1399, 1686, 2179, D3466	Lepidoptera Tortricidae <i>Paralobesia viteana</i> .....	0957, D3169
Lepidoptera Nolidae <i>Uraba lugens</i> .....	1700	Lepidoptera Tortricidae <i>Rhopobota naevana</i> .....	0895
Lepidoptera Notodontidae <i>Nystalea ebalae</i> .....	1518	Lepidoptera Tortricidae <i>Sparganothis sulfureana</i> .....	0895
Lepidoptera Nymphalidae <i>Anaea aidea</i> .....	1005, D3023	Lepidoptera Tortricidae <i>Spilonota ocellana</i> .....	0915
Lepidoptera Nymphalidae <i>Anaea floralis</i> .....	1005	Lepidoptera Tortricidae <i>Syndemis afflictana</i> .....	1636
Lepidoptera Nymphalidae <i>Cissia similis</i> .....	D3023	Lepidoptera Tortricidae <i>Syndemis musculana</i> .....	1636
Lepidoptera Nymphalidae <i>Danaus plexippus</i> .....	0106, 0626, 1652, 1764, 2008, 2009, 2010, 2011, 2012, 2013, 2014, 2015, 2016, 2017, 2018	Lepidoptera Tortricidae <i>Syricoris lacunana</i> .....	SD2031
Lepidoptera Nymphalidae <i>Euphydryas anicia</i> .....	D3130	Lepidoptera Xyloryctidae <i>Thyrocopa</i> spp. ....	1635
Lepidoptera Nymphalidae <i>Euphydryas editha taylori</i> .....	0166	Megaloptera Corydalidae .....	0506
Lepidoptera Nymphalidae <i>Euphydryas phaeton</i> .....	1712	Megaloptera Sialidae .....	0514
Lepidoptera Nymphalidae <i>Greta morgane</i> .....	0959	Mesostigmata Parholaspididae <i>Holaspina alstoni</i> .....	D3186
Lepidoptera Nymphalidae <i>Heliconius erato</i> .....	1117, D3291	Mesostigmata Phytoseiidae <i>Amblyseius swirskii</i> .....	2132
Lepidoptera Nymphalidae <i>Heliconius sara</i> .....	D3291	Mesostigmata Phytoseiidae <i>Amblyseius swirskii</i> .....	D3446
Lepidoptera Nymphalidae <i>Junonia coenia</i> .....	D3299	Mesostigmata Phytoseiidae <i>Phytoseiulus persimilis</i> .....	D3446
Lepidoptera Nymphalidae <i>Mechanitis polymnia</i> .....	0959	Mesostigmata Varroidae <i>Varroa destructor</i> ....	0014, 0227, 0666, 0880, 1261, 1263, 1264, D3235, D3250, D3449, SD0020, SP0098, SP0162, SP1789
Lepidoptera Nymphalidae <i>Neonympha methyllii francisci</i> .....	1711	Mesostigmata Varroidae <i>Varroa jacobsoni</i> .....	0759
Lepidoptera Nymphalidae <i>Satyroides appalachia</i> .....	1711	Neuroptera Ascalaphidae .....	0508
Lepidoptera Nymphalidae <i>Speyeria idalia</i> .....	0392, 0879	Neuroptera Chrysopidae .....	0504, 0506, 0514
		Neuroptera Chrysopidae <i>Chrysoperla carnea</i> .....	0826, 1171, 1946, D3384, D3467
		Neuroptera Chrysopidae <i>Chrysoperla externa</i> .....	D3133
		Neuroptera Chrysopidae <i>Chrysoperla plorabunda</i> .....	0851
		Neuroptera Chrysopidae <i>Chrysoperla</i> spp. ....	1943, D3395
		Neuroptera Coniopterygidae .....	0505, 0513
		Neuroptera Dilaridae <i>Nallachus americanus</i> .....	0512
		Neuroptera Mantispidae <i>Plega</i> spp. ....	0509
		Neuroptera Myrmeleontidae .....	0507, 0510, 0511
		Odonata .....	1035, 1035
		Odonata Coenagrionidae <i>Argia apicalis</i> .....	1633, 2147

Odonata Coenagrionidae <i>Ischnura</i> spp. ....	D3582	Orthoptera Stenopelmatidae <i>Stenopelmatus fuscus</i> .....	D3591
Odonata Coenagrionidae <i>Ischnura cervula</i> .....	1812	Orthoptera Stenopelmatidae <i>Stenopelmatus monahansensis</i> .....	1122, 2165
Odonata Libellulidae <i>Anax anax junius</i> .....	1869	Orthoptera Tettigoniidae <i>Anabrus simplex</i> .....	2176
Odonata Libellulidae <i>Leucorrhinia intacta</i> .....	1811	Phasmida Diapheromeridae <i>Megaphasma dentricus</i> .....	D3298
Odonata Petaluridae <i>Tanypteryx hageni</i> .....	1634	Phthiraptera Pediculidae <i>Pediculus humanus capitis</i> .....	0649
Odonata Polythoridae <i>Polythore procera</i> .....	1865	Phthiraptera Pediculidae <i>Pediculus humanus humanus</i> .....	0649
Oligochaeta Megascolecidae <i>Amyntas hupeliensis</i> .....	D3532	Psocoptera Liposcelididae <i>Liposcelis bostrychophila</i> .....	1691
Oribatida Mycobatidae <i>Punctoribates insignis</i> .....	D3194	Psocoptera Liposcelididae <i>Liposcelis brunnea</i> .....	1691
Orthoptera .....	2069	Psocoptera Liposcelididae <i>Liposcelis entomophila</i> .....	1691
Orthoptera Acrididae <i>Aulocara ellioti</i> .....	1688, D3508	Raphidioptera Raphidiidae .....	0506, 0514
Orthoptera Acrididae <i>Camnula pellucida</i> .....	0914	Strepsiptera Corioxenidae <i>Triozocera mexicana</i> .....	0212, D3266
Orthoptera Acrididae <i>Kosciuscola cognatus</i> .....	SP1573	Strepsiptera Elenchidae <i>Elenchus koebeleii</i> .....	0212, D3266
Orthoptera Acrididae <i>Kosciuscola tristis</i> .....	SP1573	Strepsiptera Xenidae <i>Xenos peckii</i> .....	0212, D3266
Orthoptera Acrididae <i>Melanoplus usitatus</i> .....	SP1573	Thysanoptera Thripidae <i>Thrips</i> spp. ....	1546
Orthoptera Acrididae <i>Locusta migratoria</i> .....	1705	Thysanoptera Phlaeothripidae <i>Gynaikothrips ficorum</i> .....	0834
Orthoptera Acrididae <i>Melanoplus angustipennis</i> .....	0865	Thysanoptera Phlaeothripidae <i>Gynaikothrips uzeli</i> .....	0179
Orthoptera Acrididae <i>Melanoplus differentialis</i> .....	0725	Thysanoptera Phlaeothripidae <i>Klambothrips myopori</i> .....	D3530
Orthoptera Acrididae <i>Melanoplus femurrubrum</i> .....	1804	Thysanoptera Thripidae <i>Frankliniella bispinosa</i> .....	0993
Orthoptera Acrididae <i>Melanoplus keeleri</i> .....	1688	Thysanoptera Thripidae <i>Frankliniella frankliniella intonsa</i> .....	D3126
Orthoptera Acrididae <i>Melanoplus puer</i> .....	1866	Thysanoptera Thripidae <i>Frankliniella fusca</i> .....0560, 0972, 0973, 0979, 1027, 1409, 2081, 2086, D3114, D3359	
Orthoptera Acrididae <i>Melanoplus sanguinipes</i> .....	0391, 0393	Thysanoptera Thripidae <i>Frankliniella occidentalis</i> .....	0035, 0036, 0039, 0041, 0185, 0560, 0563, 0570, 0744, 0897, 0953, 0972, 0993, 1169, 1173, 1409, 1480, 1513, 1686, 2132, D3114, D3126, D3164, D3227, D3359, SD1167
Orthoptera Acrididae <i>Melanoplus</i> spp. ....	D3418	Thysanoptera Thripidae <i>Frankliniella williamsi</i> .....	0600, 0886
Orthoptera Acrididae <i>Orphulella speciosa</i> .....	1688	Thysanoptera Thripidae <i>Neohydatothrips variabilis</i> .....	0256, D3129
Orthoptera Acrididae <i>Oxya japonica</i> .....	1743	Thysanoptera Thripidae <i>Scirtothrips citri</i> .....	0581, 2055, D3437
Orthoptera Acrididae <i>Schistocerca gregaria</i> .....	2126	Thysanoptera Thripidae <i>Scirtothrips dorsalis</i> .....	0702, 0993, D3584
Orthoptera Acrididae <i>Schistocerca americana</i> .....	0618, 0763, 1451	Thysanoptera Thripidae <i>Thrips palmi</i> .....	0091, 0298
Orthoptera Acrididae <i>Schistocerca ceratiola</i> .....	0962	Thysanoptera Thripidae <i>Thrips tabaci</i> .....	0972, 2081, 2082, 2083, SD1167
Orthoptera Acridoidea <i>Locusta migratoria</i> .....	1370, 1371	Thysanura Lepismatidae <i>Thermobia domestica</i> .....	VP0014
Orthoptera Gryllidae <i>Acheta domesticus</i> .....	1973, 1975, SD1981	Trichoptera .....	1047
Orthoptera Gryllidae <i>Gryllus firmus</i> .....	1629	Trombidiformes Torrenticolidae <i>Testudacarus</i> .....	1050
Orthoptera Gryllidae <i>Oecanthus quadripunctatus</i> .....	0906		
Orthoptera Gryllotalpidae <i>Scapteriscus</i> spp. ....	2096		
Orthoptera Gryllotalpidae <i>Scapteriscus borellii</i> .....	D3183		
Orthoptera Rhabdiphoridae <i>Farallonphilus cavernicolus</i> .....	D3124		

## Announcing the Entomology 2014 Mobile App!

Visit the App Store or Android Market on your phone and search for Entomology 2014 to download today.



Maps and Floor Plans

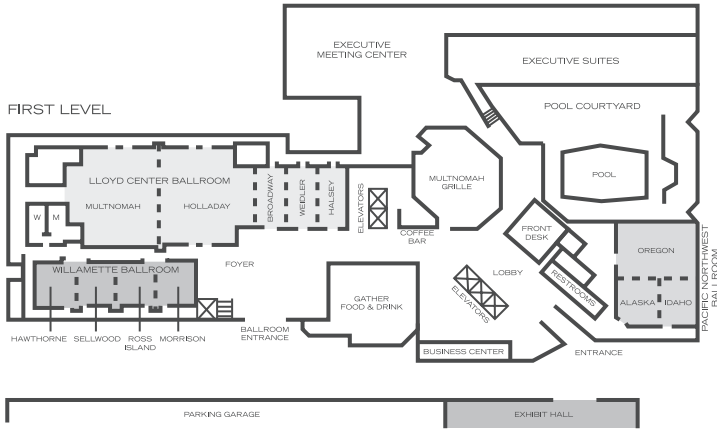

SECOND LEVEL

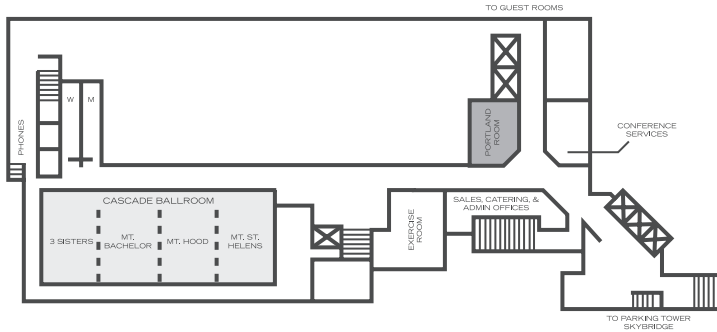

1000 N.E. Multnomah Street • Portland, OR 97232  
 Tel Number (503) 281-6111 • Fax Number (503) 249-3137  
[www.doubletreegreen.com](http://www.doubletreegreen.com)

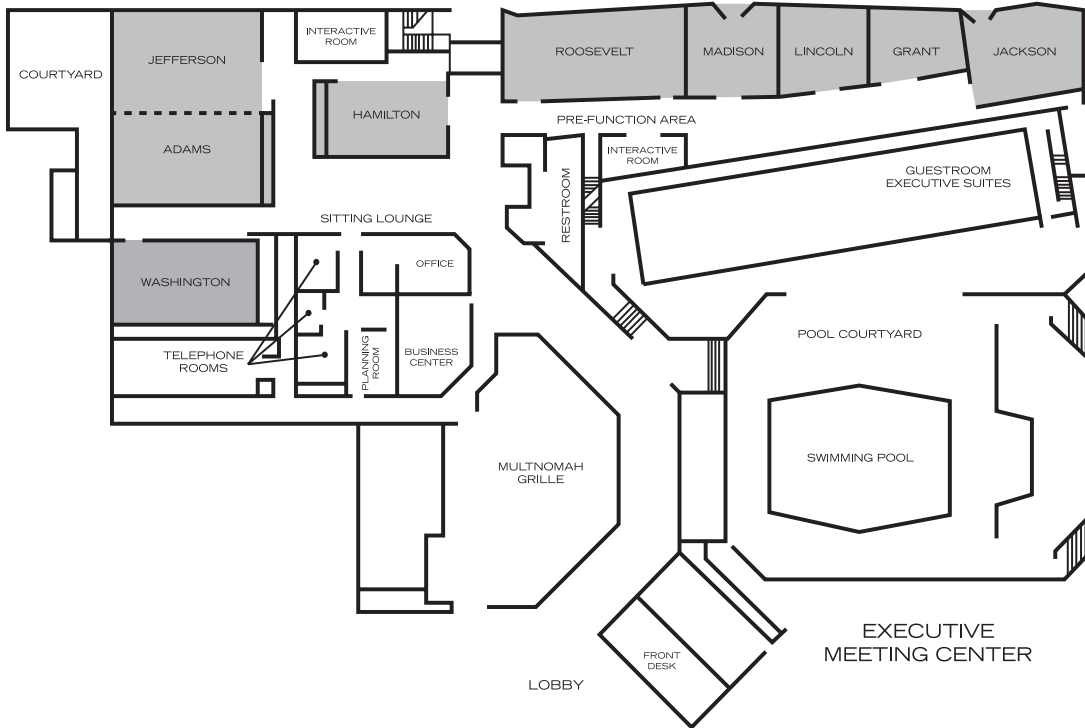

1000 N.E. Multnomah Street • Portland, OR 97232  
 Tel Number (503) 281-6111 • Fax Number (503) 249-3137  
[www.doubletreegreen.com](http://www.doubletreegreen.com)

Maps and Floor Plans

## Plaza Level

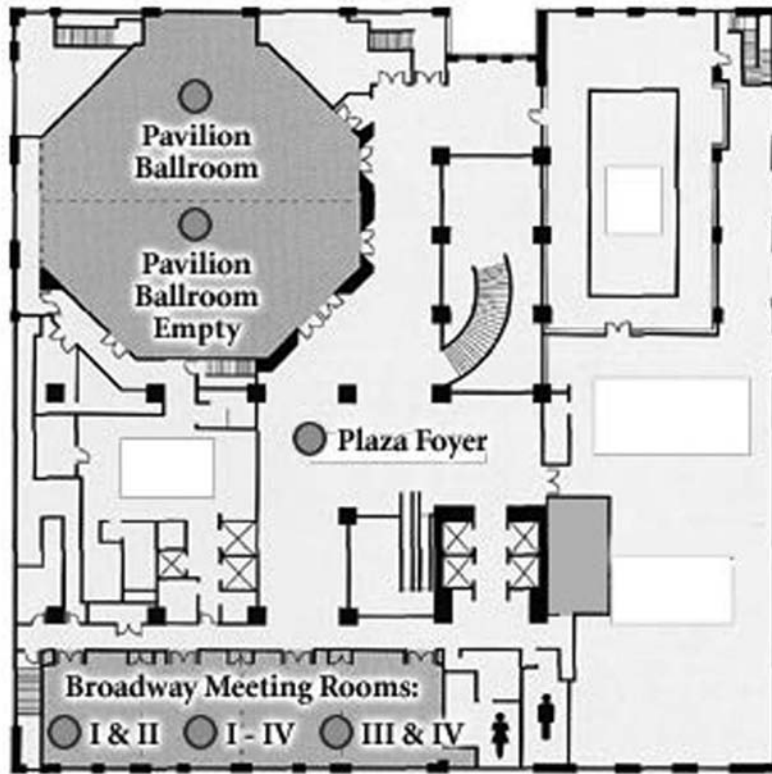

Hilton Portland & Executive Tower





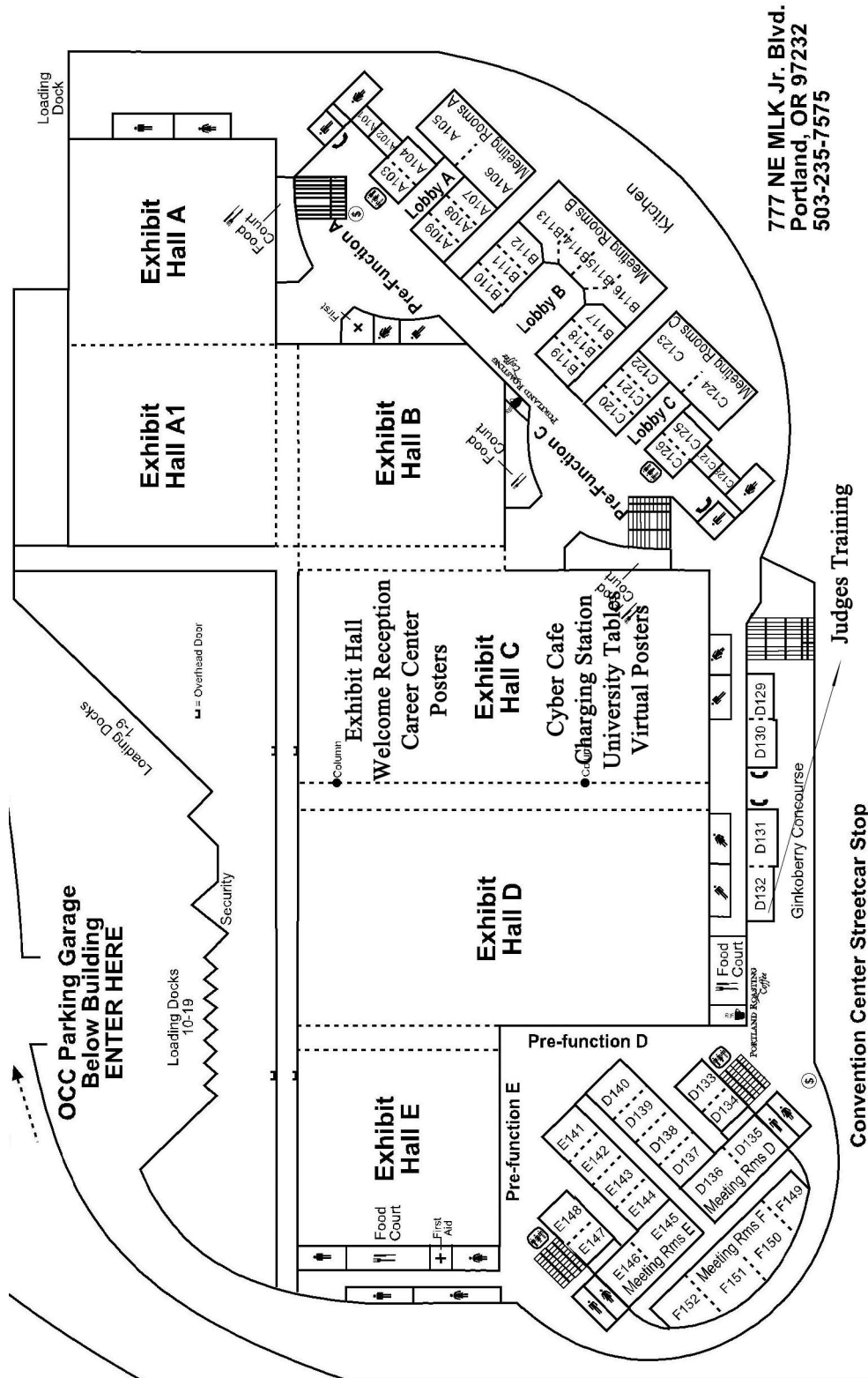

777 NE MLK Jr. Blvd.  
Portland, OR 97232  
503-235-7575

Judges Training

Convention Center Streetcar Stop



# PORTLAND CITY CENTER

## HOTEL INDEX

- 1 Oregon Convention Center
- 2 Doubletree by Hilton Portland
- 3 Courtyard by Marriott Convention Center
- 4 Crowne Plaza Portland Convention Center
- 5 Hilton Portland & Executive Tower
- 6 Portland Marriott City Center
- 7 The Paramount Hotel
- 8 The Quality Inn Convention Center
- 9 The Westin Portland
- 10 University Place Hotel
- ★ Punchbowl Social student reception
- MAX Light Rail stop





# ANNUAL REVIEWS

It's about time. Your time. It's time well spent.

## Annual Review of Entomology

ento.annualreviews.org • Volume 59 • January 2014

Editor: **May R. Berenbaum**, *University of Illinois, Urbana-Champaign*

The *Annual Review of Entomology*, in publication since 1956, reviews significant developments in the field of entomology, including biochemistry and physiology, morphology and development, behavior and neuroscience, ecology, agricultural entomology and pest management, biological control, forest entomology, acarines and other arthropods, medical and veterinary entomology, pathology, vectors of plant disease, genetics and genomics, and systematics, evolution, and biogeography.

**Access this and all Annual Reviews journals via your institution at [www.annualreviews.org](http://www.annualreviews.org).**

Personal copies available at a reduced rate. Institutional site license options available. Contact Annual Reviews for details.

### TABLE OF CONTENTS:

- *Nancy E. Beckage (1950–2012): Pioneer in Insect Host-Parasite Interactions*, Lynn M. Riddiford, Bruce A. Webb
- *Emerald Ash Borer Invasion of North America: History, Biology, Ecology, Impacts, and Management*, Daniel A. Herms, Deborah G. McCullough
- *Invasion Biology of *Aedes japonicus japonicus* (Diptera: Culicidae)*, Michael G. Kaufman, Dina M. Fonseca
- *Death Valley, *Drosophila*, and the Devonian Toolkit*, Michael H. Dickinson
- *Mosquito Diapause*, David L. Denlinger, Peter A. Armbruster
- *Insect Mitochondrial Genomics: Implications for Evolution and Phylogeny*, Stephen L. Cameron
- *Response of Native Insect Communities to Invasive Plants*, T. Martijn Bezemer, Jeffrey A. Harvey, James T. Cronin
- *Freshwater Biodiversity and Aquatic Insect Diversification*, Klaas-Douwe B. Dijkstra, Michael T. Monaghan, Steffen U. Pauls
- *Organization and Functional Roles of the Central Complex in the Insect Brain*, Keram Pfeiffer, Uwe Homberg
- *Interactions Between Insect Herbivores and Plant Mating Systems*, David E. Carr, Micky D. Eubanks
- *Genetic Control of Mosquitoes*, Luke Alphey
- *Molecular Mechanisms of Phase Change in Locusts*, Xianhui Wang, Le Kang
- *Traumatic Insemination in Terrestrial Arthropods*, Nikolai J. Tatarnic, Gerasimos Cassis, Michael T. Siva-Jothy
- *Behavioral Assays for Studies of Host Plant Choice and Adaptation in Herbivorous Insects*, Lisa M. Knolhoff, David G. Heckel
- *Biology and Management of Psocids Infesting Stored Products*, Manoj K. Nayak, Patrick J. Collins, James E. Throne, Jin-Jun Wang
- *Chemical Ecology of Bumble Bees*, Manfred Ayasse, Stefan Jarau
- *Model Systems, Taxonomic Bias, and Sexual Selection: Beyond *Drosophila**, Marlene Zuk, Francisco Garcia-Gonzalez, Marie Elisabeth Herberstein, Leigh W. Simmons
- *Insect Speciation Rules: Unifying Concepts in Speciation Research*, Sean P. Mullen, Kerry L. Shaw
- *Neural and Hormonal Control of Postecdysial Behaviors in Insects*, Benjamin H. White, John Ewer
- *Using Semifield Studies to Examine the Effects of Pesticides on Mobile Terrestrial Invertebrates*, S. Macfadyen, J.E. Banks, J.D. Stark, A.P. Davies
- *The Development and Functions of Oenocytes*, Alex P. Gould, Rami Makki, Einat Cinnamon
- *Sexual Selection in Complex Environments*, Christine W. Miller, Erik I. Svensson
- *Significance and Control of the Poultry Red Mite, *Dermanyssus gallinae**, O.A.E. Sparagano, D.R. George, D.W.J. Harrington, A. Giangaspero
- *Evolutionary Interaction Networks of Insect Pathogenic Fungi*, Jacobus J. Boomsma, Annette B. Jensen, Nicolai V. Meyling, Jørgen Eilenberg
- *Systematics, Phylogeny, and Evolution of Orb-Weaving Spiders*, Gustavo Hormiga, Charles E. Griswold
- *Advances in Silkworm Studies Accelerated by the Genome Sequencing of *Bombyx mori**, Qingyou Xia, Sheng Li, Qili Feng
- *The Role of Mites in Insect-Fungus Associations*, R.W. Hofstetter, J.C. Moser
- *Movement of Entomophagous Arthropods in Agricultural Landscapes: Links to Pest Suppression*, N.A. Schellhorn, F.J.J.A. Bianchi, C.L. Hsu



**ANNUAL REVIEWS: Connect With Our Experts**

Tel: 800.523.8635 (US/CAN) | Tel: 650.493.4400 | Fax: 650.424.0910 | Email: [service@annualreviews.org](mailto:service@annualreviews.org)

